

EARLY FALL PREVIEW



**Monday & Tuesday
August 22 & 23, 2016**

Sale Time: 8:00 AM MDT



**Broadcast Live from Billings
Livestock Commission**

**Dish Network 998
Sale Day Bid Line:
406-245-0889**

www.northernlivestockvideo.com

Keep the Tags – Keep the Premiums!

FCCP yellow-tagged calves qualify exclusively for these Red Angus grids:



Choice⁺
Premium Red Angus Grid



GREATER
OMAHA

**G.O.
RED**
RED ANGUS GRID



Enroll your calves today – Free enrollment and only 99¢ per tag.

Feeder Calf Certification Program

- Traceability to at least 50% Red Angus genetics
- Source verified to ranch of origin
- Group age



Allied Access*

- Source verified to ranch of origin
- Group age



**Not eligible for
Choice⁺ or G.O. Red Grids*



Contact us today and take advantage of these **VALUE-ADDED OPTIONS.**

Ranch Tested. Feedlot Trusted.

Red Angus

RedAngus.org
(940) 387-3502





“EARLY FALL PREVIEW”

**52,000 Cattle Selling
31,000 Sheep Selling**

Dish Network Channel 998

Monday & Tuesday, August 22-23, 2016

Sale Time - 8:00 A.M. MDT (each day)

Monday Evening Social & Prime Rib Dinner at Cowboy's

Everyone is invited

5:30 PM “Social Hour”

6:30 PM “Early Fall Preview Prime Rib Dinner”

Sponsored by Northern Livestock Video Auction

Monday, August 22, 2016

Lot 1500 thru 1583..... Weaned & Un-weaned Steer & Heifer Calves weighing between 395-600 lbs

Lot 1584 thru 1601..... Red Angus Influenced Steer & Heifer Calves weighing between 500-725 lbs

Lot 1602 thru 1638..... Yearling Steers & Heifers

Lot 1639 thru 1747..... Weaned & Un-weaned Steer & Heifer calves & Replacement Heifers weighing between 485-700lbs

Tuesday, August 23, 2016

Lot 1748 thru 1873..... Weaned & Un-weaned Steer & Heifer calves weighing between 525-770 lbs

Lot 1874 thru 1882..... Bred Cows & Heifers

Lot 8001 thru 8037..... Feeder Lambs & Breeding type Ewes selling at approx. 12:00 PM MDT

ATTENTION BUYERS

All buyers must be pre-registered & have a buyer number to bid.

To register call 866-616-5035 before Sale day.

***Registered Buyers will have Buyer Number on mailing label**

Internet Viewing & Bidding

View and Bid through www.CattleUSA.com

Bid Line On Sale Day

406-245-0889

Registration to bid & buy on the internet is separate from the Video & needs to be done before the sale. Pre-register @ www.cattleusa.com. Video & Internet buyer # and information will be the same, but you must pre-register separately. Once registered for video or internet you do not have to register again.

On-line catalog & video at www.northernlivestockvideo.com

Welcome to our annual “Early Fall Preview” video auction. We have a great line up of both cattle and sheep for this big 2 day sale.

We will start Monday at 8:00 AM MDT with the light weight calves then move into the Red Angus influence calves, followed by the yearlings around 11:00 AM MDT. After the yearlings we will have an afternoon of high quality mid weight calves with a large number of replacement quality heifers in the mix.

On Tuesday we will start at 8:00 AM MDT with the sought after Northern big calves. Then move into the Bred Cows & Heifers. Our August sheep video is our biggest sale ever with some very high quality consignments. It will follow the Bred cattle on Tuesday at approximately 12:00 PM MDT.

While much of the nation has an abundance of feed and moisture, much of our trade area has turned fairly hot & dry. Look for these cattle to come with the usual northern genetics in a green package. We invite everyone to Cowboy’s in Huntley, MT for a get together with a great meal and drinks on Monday evening the 22nd. We hope you can make it to Billings for two great days of marketing and an evening of food and socializing with fellow stockmen from across the country. If you come to Montana early the Montana fair will be winding down the 19th & 20th at Metra Park in Billings, MT.

As always the sale will be broadcast live from Billings Livestock Commission. Hitt’s the Spot Cafe will be open at 6:00 AM MDT each morning for breakfast and throughout the day for lunch.

Feel free to contact our representatives for detailed information on any of their lots. They know their consignments and their country very well. Don’t forget our good “Fall Premier Special” on September 19th with a consignment deadline of September 2nd. Thank you for your interest and for your support of Northern and best of luck the rest of the year.

Sincerely,

Joe Goggins
Ty Thompson



This is our second year of our Northern Gold Program. Cattle enrolled will carry this label:



The weight and slide stop has been lowered to 40#. Also this year individual lots can go with an even lower weight and slide stop so pay close attention to that. We feel this program is the gold standard for video auction forward contracts.

Northern Gold Program Offers:

- ✓ Freight adjustment to 100% of gross weight sold on contract not within 95% of head count.
 - Example: If cattle come in light there is a freight adjustment for the buyer unless enough extra head count of like cattle is available. If cattle come in heavy buyer is only responsible to take the weight sold on contract.
- ✓ The same slide up and down from the base weight.
- ✓ 40# weight stop (41# and more over base weight is free to the buyer).
- ✓ 40# slide stop.
 - In the event cattle come in more than 40# light. The slide stops at 40# under the base weight for figuring the sale price/lb. If cattle are more than 40# light, you then take net sale wt times the sale price/lb for total cost of cattle.
- ✓ Cattle must be a PRE-CON 1 (Spring Shots) or better.
 - Note: 7 Way or 8 Way is fine in spring or fall Shots. Somnus is not required in spring just in fall.
- ✓ Cattle must meet a required weigh-up comparable to a 2% pencil shrink on calves and a 3% pencil shrink on yearlings.
 - We have always felt a fair weigh-up is important and with buyers giving from \$1 to \$2 per pound it is imperative.
- ✓ Required slides for weight categories.

Northern Livestock Video Auction 2016 Sale Schedule



Date	Sale	Deadline
September 19, 2016	Fall Premier Special	September 2, 2016
October 13, 2016	October Internet Sale	October 7, 2016
October 24, 2016	MT Angus Female Bonanza	Production
November 17, 2016	November Internet Sale	November 11, 2016
November 19, 2016	Redland Angus	Production Sale
November 22, 2016	Connealy Angus	Production Sale
November 26, 2016	Vermilion Angus	Production Sale
December 1, 2016	Sitz Angus	Production Sale
December 10, 2016	Spickler Ranch North	Production Sale
January 9, 2017	Diamond Ring Sale	December 16, 2016
January 28, 2017	Bobcat Angus	Production Sale



Monday, August 22nd 8:00 AM MDT

The following lots are
weaned & un-weaned calves
weighing between 395-600 lbs

Lot: 1500 Tranel Ranch

140 Steer Calves Base Wt 395
Slide: 30¢ over/under 395 (40# Wt and Slide Stop)

QSA Company Angus Source **Tag Type** Panel
Delivery Location: Ranch scale which is 20 miles N of Roundup, MT
Breed Type: 100% Black Angus (few BWF)
Breed of Cow: 99% Black Angus, 1% BWF Colored
Breed of Bull: 100% Stevenson Black Angus
Frame: Medium **Horns:** None
Flesh: Light Medium **Castrated:** Banded
Est Wt Var: Frlly Evn 10-15% +/- **Delivery Date:** 11/06 to 11/06
Precon Program: PRE-CON 2+ **Implants:** ALL NATURAL



Vaccinations:
Feeding Program: On cows, grass & mineral
Wt. Conditions: Early AM gather, sort 1200 pairs, sex, sort for size, weighed on the Ground straight.

Comments: Front end light calves. Good sort and very good weigh up. Mostly May/June ALL NATURAL steers. Have weighed 375-410 last 11 years. Afternoon load.

Rep: Ty Thompson
406-698-4783

ALL NATURAL



Lot: 1501 V Bar Cattle Co.

135 Steer Calves Base Wt 425
Slide: 25¢ over/under 425 (40# Wt and Slide Stop)

Delivery Location: Stovall Ranches Scale which is 18 miles S of Billings, MT
Breed Type: 100% Black Angus
Breed of Cow: 100% Black Angus (All 2 yr olds)
Breed of Bull: 100% Black Angus
Frame: Medium **Horns:** None
Flesh: Light Medium **Castrated:** Knife Cut
Est Wt Var: Frlly Evn 10-15% +/- **Delivery Date:** 09/09 to 09/15
Precon Program: PRE-CON 2+ **Implants:** None

Vaccinations:
Feeding Program: Native grass, creep since pre-conditioning
Wt. Conditions: Early AM gather, sort from cows, sex, size, weighed on the Ground straight.

Comments: Excellent set of young calves born in April. Excellent weigh up, over 900 pair in corral shipping day. They will have some grow bred in them.

Rep: Joe Goggins/Greg Goggins
406-861-5664/406-200-1880



Lot: 1502 V Bar Cattle Co.

135 Heifer Calves Base Wt 410
Slide: 25¢ over/under 410 (40# Wt and Slide Stop)

Delivery Location: Stovall Ranches Scale which is 18 miles S of Billings, MT
Breed Type: 100% Black Angus
Breed of Cow: 100% Black Angus (All 2 yr olds)
Breed of Bull: 100% Black Angus
Frame: Medium **Horns:** None
Flesh: Light Medium **Castrated:**
Est Wt Var: Frlly Evn 10-15% +/- **Delivery Date:** 09/09 to 09/15
Precon Program: PRE-CON 2+ **Implants:** None

Vaccinations:
Feeding Program: Native grass, creep since pre-conditioning
Wt. Conditions: Early AM gather, sort from cows, sex, size, weighed on the Ground straight.

Comments: Excellent set of young calves born in April. Excellent weigh up, over 900 pair in corral shipping day. They will have some grow bred in them.

Rep: Joe Goggins/Greg Goggins
406-861-5664/406-200-1880



Lot: 1503 J & L Livestock

130 Heifer Calves Base Wt 425
Slide: 25¢ over/under 425 (40# Wt and Slide Stop)

Delivery Location: V Bar Ranch which is 23 miles NW of White Sulphur Springs, MT
Breed Type: 100% Black Angus
Breed of Cow: 100% Black Angus (high % Vermilion Breeding)
Breed of Bull: 100% AI sired by Connealy Countdown
Frame: Medium **Horns:** None
Flesh: Medium **Castrated:**
Est Wt Var: Uneven (15 - 20% +/-) **Delivery Date:** 09/09 to 09/15
Precon Program: PRE-CON 2+ **Implants:** None

Vaccinations:
Feeding Program: Native grass & CHS creep since pre-conditioning
Wt. Conditions: 550 pair in corral @ one time, Early AM gather, sort from cows, size, weighed on the Ground straight.

Comments: Young end of heifers. You will like their kind. No brands.

Rep: Joe Goggins/Greg Goggins
406-861-5664/406-200-1880



Lot: 1504 Fly Creek Angus Inc

115 Heifer Calves Base Wt 425
Slide: 25¢ over/under 425 (40# Wt and Slide Stop)

Delivery Location: Ranch scales which is 30 miles SE of Billings, MT
Breed Type: 100% Black Angus
Breed of Cow: 100% Black Angus
Breed of Bull: 100% Black Angus
Frame: Medium **Horns:** None
Flesh: Medium **Castrated:**
Est Wt Var: Uneven (15 - 20% +/-) **Delivery Date:** 11/12 to 11/12
Precon Program: PRE-CON 1 **Implants:** ALL NATURAL

Vaccinations:
Feeding Program: Cows & native pasture
Wt. Conditions: Early AM gather, sort off cows, sex, sort for size, around noon, weighed on the Ground straight.

Comments: Young light end of 175 ALL NATURAL hfrs. Angus/Angus from a longtime customer

Rep: Ty Thompson
406-698-4783

ALL NATURAL



Lot: 1505a Two Dot Ranch

355 Steer Calves Base Wt 430
710 hd in lots a-b Slide: 25¢ over/under 430 (40# Wt and Slide Stop)

QSA Company Aginfolink **Tag Type** EID
Delivery Location: Two Dot Ranch which is 19 miles N of Cody, WY
Breed Type: 100% Black Angus
Breed of Cow: 100% Black Angus
Breed of Bull: 100% Black Angus (Cows: Amen Angus; Hfrs: AI bred Honest Answer; cleaned up w/ Impression & Calvary sons)



Frame: Medium **Horns:** None
Flesh: Medium **Castrated:** Knife Cut
Est Wt Var: Uneven (15-20% +/-) **Delivery Date:** 10/04 to 10/04
Precon Program: PRE-CON 1 **Implants:** Synovex C

Vaccinations: July: Once PMH, ViraShield 6, Vision 7, Somnus
Feeding Program: On cows, native grass w/ custom blended mineral
Wt. Conditions: Early AM gather from 1000 acres, sort off cows, sex, weighed on the Ground straight.

Comments: Some of the top selling light calves in the country every year. Approx 600 off cows born May/June. 110 off 2 yr olds born March/April. Good sort and weigh up.

Rep: Ty Thompson
406-698-4783



Lot: 1507 Brown & Brown of Montana

115 Heifer Calves Base Wt 450
Slide: 25¢ over/under 450 (40# Wt and Slide Stop)

Delivery Location: Bear Paw Livestock which is 1 miles S of Chinook, MT
Breed Type: 100% Black Angus
Breed of Cow: 100% Black Angus (Stevenson, Oxbow bloodlines)
Breed of Bull: 65% Black Angus, 35% Black Saler
Frame: Medium **Horns:** None
Flesh: Medium **Castrated:**
Est Wt Var: Uneven (15-20% +/-) **Delivery Date:** 10/21 to 10/21
Precon Program: PRE-CON 2+ **Implants:** None

Vaccinations:
Feeding Program: On cows, native grass, Ultramin Chelated Mineral
Wt. Conditions: Early AM gather, sort from cows, sex approx 400 pairs, sort load, load on Seller's Trailers, haul 30 mi, weighed on the Ground straight.

Comments: Fancy light natural heifer calves. Young end of calves off a good Bear Paw ranch. Last year heifers weighed 457#.

Rep: Travis Buck/Ty Thompson
406-390-0555/406-698-4783



Lot: 1505b Two Dot Ranch

355 Steer Calves Base Wt 430
Slide: 25¢ over/under 430 (40# Wt and Slide Stop)

QSA Company Aginfolink **Tag Type** EID
Delivery Location: Two Dot Ranch which is 19 miles N of Cody, WY
Breed Type: 100% Black Angus
Breed of Cow: 100% Black Angus
Breed of Bull: 100% Black Angus (Cows: Amen Angus; Hfrs: AI bred Honest Answer; cleaned up w/ Impression & Calvary sons)



Frame: Medium **Horns:** None
Flesh: Medium **Castrated:** Knife Cut
Est Wt Var: Uneven (15-20% +/-) **Delivery Date:** 10/11 to 10/11
Precon Program: PRE-CON 1 **Implants:** Synovex C

Vaccinations: July: Once PMH, ViraShield 6, Vision 7, Somnus
Feeding Program: On cows, native grass w/ custom blended mineral
Wt. Conditions: Early AM gather from 1000 acres, sort off cows, sex, weighed on the Ground straight.

Comments: Some of the top selling light calves in the country every year. Approx 600 off cows born May/June. 110 off 2 yr olds born March/April. Good sort and weigh up.

Rep: Ty Thompson
406-698-4783



Lot: 1508 Johnston Livestock LLC

130 Heifer Calves Base Wt 470
Slide: 25¢ over/under 470 (40# Wt and Slide Stop)

Delivery Location: Johnston Livestock Scale which is 30 miles W of Rapelje, MT
Breed Type: 100% Black Angus (3-4 red)
Breed of Cow: 100% Black Angus
Breed of Bull: 100% Black Angus (Indreland Angus)
Frame: Medium **Horns:** None
Flesh: Medium **Castrated:**
Est Wt Var: Uneven (15-20% +/-) **Delivery Date:** 10/20 to 10/25
Precon Program: PRE-CON 2+ **Implants:** ALL NATURAL

Vaccinations:
Feeding Program: On cows, native grass, pasture
Wt. Conditions: Gather off pasture, sort, weighed on the Ground with a 2 % shrink
Comments: Fancy set of light heifers out of the Cremer cow herd, one of the top cow herds in Montana. Running out on native short grasses. Sort out of 160 hd.

Rep: Boe Robbie

ALL NATURAL



Lot: 1506 McCarty Ranching LLC

225 Steer Calves Base Wt 460
Slide: 25¢ over/under 460 (40# Wt and Slide Stop)

QSA Company Aginfolink **Tag Type** EID
Delivery Location: Ranch Scale which is 20 miles S of Cody, WY
Breed Type: 100% Black Angus
Breed of Cow: 100% Black Angus
Breed of Bull: 100% Black Angus



Frame: Medium **Horns:** None
Flesh: Medium **Castrated:** Knife Cut
Est Wt Var: Uneven (15-20% +/-) **Delivery Date:** 10/18 to 10/18
Precon Program: PRE-CON 1 **Implants:** Synovex C

Vaccinations: July: Once PMH, ViraShield 6, Vision 7, Somnus
Feeding Program: On cows, native grass w/ custom blended mineral
Wt. Conditions: Early AM gather, sort off cows, sex, weighed on the Ground straight.

Comments: Reputation light calves in a good location sired by good Angus bulls. All calves off cows born after May 1st. 40 hd off 2 yr olds born March/April.

Rep: Ty Thompson
406-698-4783



Lot: 1509 Triangle 11 Ranch

110 Heifer Calves Base Wt 475
Slide: 25¢ over/under 475 (40# Wt and Slide Stop)

Delivery Location: Ranch Scale at Pompeys Pillar, MT which is 45 miles E of Billings, MT
Breed Type: 100% Blk/BWF
Breed of Cow: 95% Blk/BWF, 5% Red/RWF
Breed of Bull: 100% Black Angus (M&M & Knutsen, Final Answer, Bismark, Resource Influence)
Frame: Medium **Horns:** None
Flesh: Medium **Castrated:**
Est Wt Var: Uneven (15 - 20% +/-) **Delivery Date:** 10/03 to 10/17
Precon Program: PRE-CON 1 **Implants:** ALL NATURAL

Vaccinations:
Feeding Program: Native range, mineral
Wt. Conditions: Early AM gather out of 1/2 section pasture, sort off cows, sex, size, weighed on the Ground straight.

Comments: This will be the front end, sorted out of 150. No hrs kept back. Will sort the top end out ahead of the scale. ALL NATURAL.

Rep: Dan Catlin
406-671-7715

ALL NATURAL



Lot: 1510 **Dan Cofer**95 Heifer Calves Base Wt 480
Slide: 15¢ over 480

Delivery Location: Cofer Ranch which is 20 miles S of Ekalaka, MT
Breed Type: 80% Blk, BWF 20% Red RWF
Breed of Cow: 100% Blk, BWF
Breed of Bull: 100% Black Angus
Frame: Medium **Horns:** None
Flesh: Medium **Castrated:**
Est Wt Var: Uneven (15-20% +/-) **Delivery Date:** 11/01 to 11/10
Precon Program: PRE-CON 2 **Implants:** None
Vaccinations:
Feeding Program: Grass on cows
Wt. Conditions: Early gather, sort, weigh on portable scale, weighed on the Ground with a 1 % shrink.
Comments: Cattle Master S 30 days prior to delivery. Real nice set of Eastern MT cattle.
Rep: Jack McGuinness
406-855-3971

Lot: 1513 **Bert and Sue Fortner**63 Steer Calves Base Wt 485/460
38 Heifers (\$12/cwt BACK) **Slide:** 25¢ over/under 485 (40# Wt and Slide Stop)

Delivery Location: Ranch scales which is 10 miles SE of Gillette, WY
Breed Type: Angus/Gelbvieh (few red/gray)
Breed of Cow: Black Angus
Breed of Bull: Gelbvieh, Angus (4 Black bulls)
Frame: Medium **Horns:** None
Flesh: Medium **Castrated:** Banded
Est Wt Var: Uneven (15-20% +/-) **Delivery Date:** 09/25 to 09/25
Precon Program: PRE-CON 2 **Implants:** Ralgro-strs; Synovex-hfrs
Vaccinations:
Feeding Program: Native pasture, mineral, salt
Wt. Conditions: Early morning gather to corrals, sort, sex, weighed on the Ground with a 2 % shrink.
Comments: Steers-Ralgro implants. Heifer-Synovex implants. Purina Wind & Rain mineral. All native pasture, free choice salt.
Rep: Cleve Redding

**Lot: 1511** **Sterling Small**100 Heifer Calves Base Wt 520
Slide: 20¢ over/under 520 (40# Wt and Slide Stop)

Delivery Location: Ranch Scales which is 25 miles S of Busby, MT
Breed Type: 100% Black
Breed of Cow: 100% Black
Breed of Bull: 100% Black Angus (Currant Creek Angus)
Frame: Medium **Horns:** None
Flesh: Medium **Castrated:**
Est Wt Var: Uneven (15 - 20% +/-) **Delivery Date:** 10/26 to 10/31
Precon Program: **Implants:** ALL NATURAL
Vaccinations: One Shot Ultra 7, Somnus, Nasalgen, Multimin, wormed
Feeding Program: Native grass, on cows
Wt. Conditions: Early AM gather, sort off cows, sex, weighed on the Ground with a 2 % shrink.
Comments: All Black heifers calves that are ALL NATURAL with 140 head to work with. Great location. Currant Creek Angus breeding.
Rep: Barry Ellis
406-855-4183

ALL NATURAL**Lot: 1514** **Jack & Ellen Baird**180 Steer Calves Base Wt 465
Slide: 25¢ over/under 465 (25# Wt and Slide Stop)

Delivery Location: Ranch Scale which is 5 miles E of Thermopolis, WY
Breed Type: 100% Black/BWF
Breed of Cow: 100% Black Angus
Breed of Bull: 100% Black Angus (Lucky 7)
Frame: Medium **Horns:** None
Flesh: Medium **Castrated:** Banded
Est Wt Var: Uneven (15-20% +/-) **Delivery Date:** 10/18 to 10/25
Precon Program: PRE-CON 2 **Implants:** ALL NATURAL
Vaccinations: BoviShield Gold 5, One Shot, 7way, Somnus; Boostered in Sept
Feeding Program: High mountain pasture, on cows
Wt. Conditions: Early AM gather, sort off cows, weighed on the Ground with a 2 % shrink.
Comments: Fancy, 1 brand clvs from long time reputation ranch. Sired by proven high feed efficiency Lucky 7 bulls. \$200/load Frt Adj.
Rep: Warren Thompson
307-851-2990

ALL NATURAL**Lot: 1512** **Small & Robinson**100 Heifer Calves Base Wt 480
Slide: 15¢ over 480

Delivery Location: Ranch Portable Scale which is 12 miles S of Lame Deer, MT
Breed Type: 90% Blk/BWF, 10% Red/CharX
Breed of Cow: 70% Blk/BWF, 30% Colored
Breed of Bull: 100% Black Angus
Frame: Medium **Horns:**
Flesh: Medium **Castrated:**
Est Wt Var: Uneven (15-20% +/-) **Delivery Date:** 10/07 to 10/10
Precon Program: **Implants:** ALL NATURAL
Vaccinations: Branding: 7-way
Feeding Program: On cows & native grass
Wt. Conditions: Dry lot on cows overnight. Early AM sort from cows, sex, weighed on the Ground straight.
Comments: Nice green clvs from a good location. April/May clvs that will work for grass or wheat. Family brands. Can take 20 str @ 500# \$10 up for bigger loads.
Rep: Ty Thompson
406-698-4783

ALL NATURAL**Lot: 1515** **Foster Deep Creek Ranch**220 Steer Calves Base Wt 470
Slide: 25¢ over/under 470 (25# Wt and Slide Stop)

Delivery Location: Ranch which is 60 miles N of Riverton, WY
Breed Type: 100% Black/BWF
Breed of Cow: 95% Black 5% Red
Breed of Bull: 100% Black Angus
Frame: Medium **Horns:** None
Flesh: Medium **Castrated:** Banded
Est Wt Var: Uneven (15 - 20% +/-) **Delivery Date:** 10/15 to 10/25
Precon Program: PRE-CON 1 **Implants:** ALL NATURAL
Vaccinations: Vista Once, Vision 7 @ branding
Feeding Program: High mountain pasture, on cows
Wt. Conditions: Early AM gather, sort for size, haul 35 miles on Buyers Truck, weighed on the Truck with a 1 % shrink.
Comments: Fancy set of Black steer calves. Very strict health program. Sorting from 300 head. Very good people to work with.
Rep: Warren Thompson
307-851-2990

ALL NATURAL

Lot: 1516 Chuck & Tracy Martin

110 Weaned Steer Calves Base Wt 490

Slide: 25¢ over/under 490 (25# Wt and Slide Stop)

Delivery Location: Ranch which is 21 miles N of Riverton, WY
Breed Type: 100% Black/BWF
Breed of Cow: 100% Black/BWF
Breed of Bull: 100% Black Angus (Lucky 7)
Frame: Medium **Horns:** None
Flesh: Medium **Castrated:** Banded
Est Wt Var: Uneven (15-20% +/-) **Delivery Date:** 10/05 to 10/20
Precon Program: PRE-CON 45 **Implants:** None
Vaccinations: Vista Once SQ, Vision 7, Somnus; Boostered at weaning
Feeding Program: On cows, native pasture
Wt. Conditions: Early AM gather from pens, sort for size, haul 21 mi on Buyer's Truck, weighed on the Truck with a 2 % shrink.
Comments: Top end str clvs weaned Aug 10-15. Run in sorgum pasture until delivery. Sired by proven high feed efficiency Lucky 7 bulls.
Rep: Warren Thompson
307-851-2990



Lot: 1519a Axtell Ranch LLC

110 Steer Calves Base Wt 515

320 hd in lots a-b Slide: 20¢ over/under 515 (25# Wt and Slide Stop)

Delivery Location: Ranch Scale which is 14 miles E of Thermopolis, WY
Breed Type: 100% Black/BWF
Breed of Cow: 100% Black/BWF
Breed of Bull: 100% Black Angus (Sitz)
Frame: Medium **Horns:** None
Flesh: Medium **Castrated:** Banded
Est Wt Var: Uneven (15-20% +/-) **Delivery Date:** 09/26 to 10/09
Precon Program: PRE-CON 2 **Implants:** ALL NATURAL
Vaccinations: BoviShield Gold 5, One Shot Ultrabac, Boostered in Sept
Feeding Program: High mountain native grass, on cows
Wt. Conditions: Early AM gather, sort, sex, weighed on the Ground with a 1 % shrink.
Comments: Fancy set of Black str clvs with a good sort & weigh up. Family brands. Coming from dry pasture conditions. A & B lots on 2 separate pastures. 2 day delivery. 25# wt stop.
Rep: Warren Thompson
307-851-2990



ALL NATURAL



Lot: 1517 Jarrard Ranch

400 Steer Calves Base Wt 510

Slide: 20¢ over/under 510 (25# Wt and Slide Stop)

Delivery Location: Ranch which is 20 miles N of Casper, WY
Breed Type: 100% Black & Blk/BWF
Breed of Cow: 100% Blk/BWF
Breed of Bull: 100% Black Angus (Sitz, Haas G-H, Sinclair)
Frame: Medium **Horns:** None
Flesh: Medium **Castrated:** Banded
Est Wt Var: Uneven (15-20% +/-) **Delivery Date:** 10/22 to 10/22
Precon Program: PRE-CON 1 **Implants:** ALL NATURAL
Vaccinations: BoviShield Gold 5 + 7 Way @ Branding
Feeding Program: On cows & native pasture
Wt. Conditions: Early AM gather from large pasture, trail 1 mile, weighed on the Ground with a 2 % shrink.
Comments: Calves are pre sexed on cows. Fancy set of Angus calves from a long time Reputation Ranch. Excellent health program & good sort. First calf born March 5th. Very dry conditions. 25# wt stop.
Rep: Warren Thompson
307-851-2990

ALL NATURAL



Lot: 1519b Axtell Ranch LLC

210 Steer Calves Base Wt 515

Slide: 20¢ over/under 515 (25# Wt and Slide Stop)

Delivery Location: Ranch Scale which is 14 miles E of Thermopolis, WY
Breed Type: 100% Black/BWF
Breed of Cow: 100% Black/BWF
Breed of Bull: 100% Black Angus (Sitz)
Frame: Medium **Horns:** None
Flesh: Medium **Castrated:** Banded
Est Wt Var: Uneven (15-20% +/-) **Delivery Date:** 09/26 to 10/09
Precon Program: PRE-CON 2 **Implants:** ALL NATURAL
Vaccinations: BoviShield Gold 5, One Shot Ultrabac, Boostered in Sept
Feeding Program: High mountain native grass, on cows
Wt. Conditions: Early AM gather, sort, sex, weighed on the Ground with a 1 % shrink.
Comments: Fancy set of Black str clvs with a good sort & weigh up. Family brands. Coming from dry pasture conditions. A & B lots on 2 separate pastures. 2 day delivery. 25# wt stop.
Rep: Warren Thompson
307-851-2990

ALL NATURAL



Lot: 1518 Jarrard Ranch

200 Heifer Calves Base Wt 460

Slide: 25¢ over/under 460 (25# Wt and Slide Stop)

Delivery Location: Ranch which is 20 miles N of Casper, WY
Breed Type: 100% Black & Blk/BWF
Breed of Cow: 100% Blk/BWF
Breed of Bull: 100% Black Angus (Sitz, Haas G-H, Sinclair)
Frame: Medium **Horns:** None
Flesh: Medium **Castrated:** Banded
Est Wt Var: Uneven (15-20% +/-) **Delivery Date:** 10/23 to 10/23
Precon Program: PRE-CON 1 **Implants:** ALL NATURAL
Vaccinations: BoviShield Gold 5 + 7 Way @ Branding
Feeding Program: On cows & native pasture
Wt. Conditions: Early AM gather from large pasture, trail 1 mile, weighed on the Ground with a 2 % shrink.
Comments: Clvs are pre sexed on cows. Fancy set of Angus clvs from a long time reputation ranch. Excellent health program & good sort. First calf born Mar 5th. Hfrs are replacement quality. Coming from dry conditions. 25# wt stop.
Rep: Warren Thompson
307-851-2990

ALL NATURAL



Lot: 1520a Axtell Ranch LLC

110 Replacement Heifer Calves Base Wt 470

220 hd in lots a-b Slide: 20¢ over/under 470 (25# Wt and Slide Stop)

Delivery Location: Ranch Scale which is 14 miles E of Thermopolis, WY
Breed Type: 100% Black/BWF
Breed of Cow: 100% Black/BWF
Breed of Bull: 100% Black Angus (Sitz)
Frame: Medium **Horns:** None
Flesh: Medium **Castrated:** Banded
Est Wt Var: Uneven (15-20% +/-) **Delivery Date:** 09/26 to 10/09
Precon Program: PRE-CON 2 **Implants:** ALL NATURAL
Vaccinations: BoviShield Gold 5, One Shot Ultrabac, Boostered in Sept
Feeding Program: High mountain native grass, on cows
Wt. Conditions: Early AM gather, sort, sex, weighed on the Ground with a 1 % shrink.
Comments: Fancy set of Black Angus hfrs. No replacements kept on first delivery. 2 day delivery from separate pastures. 25# wt stop.
Rep: Warren Thompson
307-851-2990



ALL NATURAL



Lot: 1520b **Axtell Ranch LLC**

110 Heifer Calves Base Wt 470

Slide: 20¢ over/under 470 (25# Wt and Slide Stop)

Delivery Location: Ranch Scale which is 14 miles E of Thermopolis, WY
Breed Type: 100% Black/BWF
Breed of Cow: 100% Black/BWF
Breed of Bull: 100% Black Angus (Sitz)
Frame: Medium **Horns:** None
Flesh: Medium **Castrated:**
Est Wt Var: Uneven (15-20% +/-) **Delivery Date:** 09/26 to 10/09
Precon Program: PRE-CON 2 **Implants:** ALL NATURAL
Vaccinations: Bovishield Gold 5, One Shot Ultrabac, boosted in Sept.
Feeding Program: High mountain native grass, on cows
Wt. Conditions: Early AM gather, sort, sex, weighed on the Ground with a 1 % shrink.
Comments: Fancy set of Black Angus hfrs. No replacements kept on first delivery. 2 day delivery from separate pastures. 25# wt stop.
Rep: Warren Thompson
307-851-2990

ALL NATURAL



Lot: 1523 **Hampton Sheep Co**

110 Heifer Calves Base Wt 475

Slide: 25¢ over/under 475 (25# Wt and Slide Stop)

Delivery Location: Ranch Scale which is 33 miles S of Ten Sleep, WY
Breed Type: 95% Black/BWF, 5% RWF
Breed of Cow: 100% Black/BWF
Breed of Bull: 75% Black Angus (Paint Rock), 25% Herf (Agar)
Frame: Medium **Horns:** None
Flesh: Medium **Castrated:**
Est Wt Var: Uneven (15-20% +/-) **Delivery Date:** 10/01 to 10/15
Precon Program: PRE-CON 2 **Implants:** ALL NATURAL
Vaccinations: BoviShield Gold 5, 7 way, Somnus
Feeding Program: High mountain pasture, on cows
Wt. Conditions: Early AM gather, sort off cows, sex, weighed on the Ground with a 1 % shrink.
Comments: Very nice clvs coming from long time reputation ranch. Very good sort & weigh up.
Rep: Warren Thompson
307-851-2990

ALL NATURAL



Lot: 1521 **Harney Creek Livestock**

100 Heifer Calves Base Wt 500

Slide: 25¢ over/under 500 (40# Wt and Slide Stop)

Delivery Location: Harney Creek Livestock which is 38 miles NE of Douglas, WY
Breed Type: 100% Blk-BWF
Breed of Cow: 100% Blk-BWF
Breed of Bull: 100% Angus
Frame: Medium **Horns:**
Flesh: Medium **Castrated:**
Est Wt Var: Fairly Even (10-15% +/-) **Delivery Date:** 10/10 to 10/10
Precon Program: PRE-CON 2+ **Implants:** ALL NATURAL
Vaccinations:
Feeding Program: Native WY pasture
Wt. Conditions: Early AM gather, sort for load, load on Buyers Truck, haul 38 mi, weighed on the Truck with a 2 % shrink.
Comments: Sorting load for 130 hd heifers. Seller keeping no replacements. Will be and even load of really nice Black and BWF hfrs.
Rep: Joe Vodicka
307-351-2024

ALL NATURAL



Lot: 1524 **Justin Reed**

100 Steer Calves Base Wt 550

Slide: 20¢ over/under 550 (25# Wt and Slide Stop)

Delivery Location: Ranch which is 25 miles E of Thermopolis, WY
Breed Type: 100% Black/BWF
Breed of Cow: 100% Black/BWF
Breed of Bull: 100% Black Angus
Frame: Medium **Horns:** None
Flesh: Medium **Castrated:** Banded
Est Wt Var: Uneven (15-20% +/-) **Delivery Date:** 10/01 to 10/15
Precon Program: PRE-CON 2 **Implants:** ALL NATURAL
Vaccinations: BoviShield Gold 5 & UltraBac 7 Boostered in Sept
Feeding Program: High mountain native grass on cows
Wt. Conditions: Early AM gather sort, sex, weighed on the Ground with a 1 % shrink.
Comments: Fancy set of Black Angus one brand calves. Buyer gets top end. Good sort. March & early April calves.
Rep: Warren Thompson
307-851-2990

ALL NATURAL



Lot: 1522 **Hampton Sheep Co**

220 Steer Calves Base Wt 525

Slide: 20¢ over/under 525 (25# Wt and Slide Stop)

Delivery Location: Ranch Scale which is 33 miles S of Ten Sleep, WY
Breed Type: 95% Black/BWF, 5% RWF
Breed of Cow: 100% Black/BWF
Breed of Bull: 75% Black Angus (Paint Rock), 25% Herf (Agar)
Frame: Medium **Horns:** None
Flesh: Medium **Castrated:** Banded
Est Wt Var: Uneven (15-20% +/-) **Delivery Date:** 10/01 to 10/15
Precon Program: PRE-CON 2 **Implants:** ALL NATURAL
Vaccinations: BoviShield Gold 5, 7 way, Somnus
Feeding Program: High mountain pasture, on cows
Wt. Conditions: Early AM gather, sort off cows, sex, weighed on the Ground with a 1 % shrink.
Comments: Very nice clvs coming from long time reputation ranch. Very good sort & weigh up.
Rep: Warren Thompson
307-851-2990

ALL NATURAL



Lot: 1525 **Justin Reed**

100 Heifer Calves Base Wt 525

Slide: 20¢ over/under 525 (25# Wt and Slide Stop)

Delivery Location: Ranch which is 25 miles E of Thermopolis, WY
Breed Type: 100% Black/BWF
Breed of Cow: 100% Black/BWF
Breed of Bull: 100% Black Angus
Frame: Medium **Horns:** None
Flesh: Medium **Castrated:**
Est Wt Var: Uneven (15-20% +/-) **Delivery Date:** 10/01 to 10/15
Precon Program: PRE-CON 2 **Implants:** ALL NATURAL
Vaccinations: BoviShield Gold 5 & UltraBac 7 Boostered in Sept
Feeding Program: High mountain native grass on cows
Wt. Conditions: Early AM gather sort, sex, weighed on the Ground with a 1 % shrink.
Comments: Fancy set of Black Angus one brand calves. Heifer replacement quality. No hfrs. kept. Buyer gets top end. Good sort. March & early April calves.
Rep: Warren Thompson
307-851-2990

ALL NATURAL



Lot: 1526 John Baird & Paul Ward Ranch

180 Weaned Steer Calves Base Wt 575

Slide: 15¢ over/under 575 (40# Wt and Slide Stop)

Delivery Location: Ranch Scale which is 30 miles SW of Worland, WY
Breed Type: 100% Black/BWF
Breed of Cow: 100% Black/BWF (Sitz influence)
Breed of Bull: Black Angus (75% AI sired)
Frame: Medium **Horns:** None
Flesh: Medium **Castrated:** Knife Cut
Est Wt Var: Fairly Even (10-15% +/-) **Delivery Date:** 12/01 to 12/15
Precon Program: PRE-CON 45 **Implants:** Ralgro
Vaccinations: Vista Once, BoviShield Gold 5, Boosterd at weaning, Dectomax inj
Feeding Program: High mountain pasture, on cows
Wt. Conditions: Early AM gather from pens, weighed on the Ground with a 2 % shrink.
Comments: Fancy black steer calves coming from long time reputation ranch. Weaned on grow ration to gain 1.5#/day. Good sort from 225 hd. April/May born calves. 45 day calving period.
Rep: Warren Thompson
 307-851-2990

**Lot: 1529** Rod Ross

100 Steer Calves Base Wt 525

Slide: 20¢ over/under 525 (40# Wt and Slide Stop)

Delivery Location: Ross Ranch which is 25 miles E of Sheridan, WY
Breed Type: 100% Black Angus
Breed of Cow: 100% Black Angus
Breed of Bull: 100% Black Angus
Frame: Medium **Horns:** None
Flesh: Medium **Castrated:** Banded
Est Wt Var: Fairly Even (10-15% +/-) **Delivery Date:** 10/21 to 10/21
Precon Program: PRE-CON 2+ **Implants:** Synovex
Vaccinations:
Feeding Program: Native WY pasture
Wt. Conditions: Early AM gather, sort, sex, sort for loads, weighed on the Ground with a 2 % shrink.
Comments: Lead end of 160 str clvs. April-May born clvs. This is a set of clvs that all look alike. What a set of yearling makers.
Rep: Joe Vodicka
 307-351-2024

**Lot: 1527** Matt Harber

100 Steer Calves Base Wt 530

Slide: 20¢ over/under 530 (25# Wt and Slide Stop)

Delivery Location: Harber Ranch which is 2 miles SE of Boulder, WY
Breed Type: 100% Black
Breed of Cow: 100% Black Angus
Breed of Bull: 100% Black Angus (HD Dunn)
Frame: Medium **Horns:** None
Flesh: Medium **Castrated:** Banded
Est Wt Var: Uneven (15 - 20% +/-) **Delivery Date:** 10/15 to 10/25
Precon Program: PRE-CON 2 **Implants:** None
Vaccinations:
Feeding Program: Native pasture, on cows, salt & mineral
Wt. Conditions: Early AM gather, sort, sex, weighed on the Ground with a 2 % shrink.
Comments: Fancy set of high elevation Western WY calves.
Rep: Warren Thompson
 307-851-2990

**Lot: 1530** Rod Ross

47 Steer Calves Base Wt 460/440

65 Heifers (\$15/cwt BACK) **Slide:** 25¢ over/under 460 (40# Wt and Slide Stop)

Delivery Location: Ross Ranch which is 25 miles E of Sheridan, WY
Breed Type: 100% Black Angus
Breed of Cow: 100% Black Angus
Breed of Bull: 100% Black Angus
Frame: Medium **Horns:** None
Flesh: Medium **Castrated:** Banded
Est Wt Var: Fairly Even (10-15% +/-) **Delivery Date:** 10/21 to 10/21
Precon Program: PRE-CON 2+ **Implants:** Synovex
Vaccinations:
Feeding Program: Native WY pasture
Wt. Conditions: Early AM gather, sort, sex, sort for loads, weighed on the Ground with a 2 % shrink.
Comments: Later born clvs. Fancy mix load of clvs that will really grow.
Rep: Joe Vodicka
 307-351-2024

**Lot: 1528** Robert & Kate Harlan

90 Steer Calves Base Wt 580

Slide: 15¢ over/under 580 (40# Wt and Slide Stop)

Delivery Location: Harlan Ranch which is 15 miles SW of Kaycee, WY
Breed Type: 100% Blk, BWF
Breed of Cow: 100% Blk, BWF
Breed of Bull: 100% Black Angus
Frame: Medium Large **Horns:** None
Flesh: Medium **Castrated:** Banded
Est Wt Var: Uneven (15-20% +/-) **Delivery Date:** 10/18 to 10/18
Precon Program: PRE-CON 2+ **Implants:** None
Vaccinations:
Feeding Program: Native WY pasture
Wt. Conditions: Early AM gather, sort, sex, sort for loads, haul 15 mi, weighed on the Truck with a 2 % shrink.
Comments: Will be a good load of str that should really feed. Calves running in big country. Sorting load from 105 str.
Rep: Joe Vodicka
 307-351-2024

**Lot: 1531** Bill Cox & Steve Huffaker

80 Steer Calves Base Wt 470/450

50 Heifers (\$10/cwt BACK) **Slide:** 20¢ over 470

Delivery Location: Bear River Scale which is 32 miles N of Evanston, WY
Breed Type: 80% Blk/BWF, 20% Red/CharX
Breed of Cow: 70% Blk/BWF, 30% Red/CharX
Breed of Bull: Black Angus
Frame: Medium **Horns:** Few
Flesh: Medium **Castrated:** Knife Cut
Est Wt Var: Uneven (15 - 20% +/-) **Delivery Date:** 11/01 to 11/10
Precon Program: PRE-CON 2 **Implants:** None
Vaccinations:
Feeding Program: On cows & pasture
Wt. Conditions: Early AM gather, sort, haul 15 mi, unload, sort, sex, weighed on the Ground straight.
Comments: Good set of Bear River Valley crossed up clvs. 4 brands. Good weigh up. Hd counts are approx.
Rep: Kip O'Brien
 801-547-7469

ATTENTION! *Livestock Producers*

**Now
Offering!**

**Full Mortality and
Loss Of Use Insurance**

**Contact Us Today about Protecting
Your Investments In Cattle and Horses!**

**Home
Auto
Farm/Ranch
Life**

***“Specializing
in Agribusiness
and
Work Comp
Insurance”***

**NOVICH
INSURANCE AGENCY**

“Insurance is our business!”

Agents:

Tyler Holland, Jerry Gliko,

Jason Frey, Pete Novich

PO Box 394 • Twin Bridges, MT 59754

Office: 406-684-5264 • Fax: 406-684-5701 • tylerholland@3rivers.net



MONTANA

ANGUS FEMALE BONANZA XIII

MONDAY - OCTOBER 24, 2016 - 11 AM MT

Public Auction Yards - Billings, Montana - Auctioneer Ty Thompson 406-698-4783

4860 BRED ANGUS FEMALES SELL

These Bred Females are the REAL MONTANA KIND! They will have as much quality and program as any set of females you will find anywhere in America.



Broadcast live on Northern Livestock Video Auction Online at www.cattleusa.com or on Dish Network Channel 998 Sale book and video preview can be viewed at www.northernlivestockvideo.com after October 10th.



CONNELY COUNTDOWN



CED	BEPD	WEPD	YEPD	MILK	\$W	\$F	\$G	\$B
+10	-0.3	+60	+99	+35	+67.24	+45.46	+12.37	+108.02

SITZ CONFORMATION

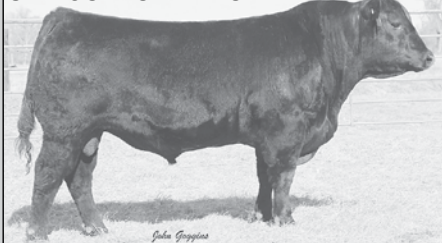

CED	BEPD	WEPD	YEPD	MILK	\$W	\$F	\$G	\$B
+7	+0.6	+58	+116	+23	+61.65	+81.78	+18.37	+105.77

- ★ All cows and heifers ultrasound pregnancy tested and calves sexed by Dr. Ralph Miller.
- ★ Officially Bangs vaccinated. Fancy set of calves. Calves weaned off cows between Sept. 21 & Oct. 10
- ★ All cows and heifers have been on a sound health and mineral program. Vira-Shield-3-VL5 and Ivermectin Pour On in the spring.
- ★ Cattle will sell in uniform short day calving periods.
- ★ Sold on a gate cut basis.
- ★ All heifers carry their original irons and have not been rebranded.

Including: 1600 ANGUS BRED HEIFERS

- 1100 AI Bred to Countdown - Jan. 28 - Feb. 15
- 225 AI Bred to Countdown - Feb. 16 - Mar. 10
- 225 AI Bred to Sitz Conformation - Feb. 3-15
- 50 AI Bred to Sitz Conformation - Feb. 16 - Mar. 10

110 F1 BWF BRED HEIFERS

- 90 AI Bred to Countdown - Feb. 2-10 • 20 AI Bred to Countdown - Feb. 11- Mar. 6

545 PASTURE BRED HEIFERS

- Bred to Low Birthweight Half Brother Countdown Sons from Vermilion Ranch.
- 350 Hd Calve March 1-31 • 160 Hd Calve April 1-30 • 35 Hd Calve May 1-18

2445 2 COMING 3 YR. OLD ANGUS BRED COWS

- 300 AI Bred to Connealy Spur - Mar. 1-11
- 140 AI Bred to Connealy Spur - Mar. 26-27
- 140 AI Bred to SAV Privilege - Mar. 9-10
- 950 Pasture Bred to High Performing Vermilion Ranch Bulls - Mar. 1-31
- 800 Pasture Bred to High Performing Vermilion Ranch Bulls - April 1-30
- 115 Pasture Bred to High Performing Vermilion Ranch Bulls - May 1-30

110 3 COMING 4's YR. OLD BRED COWS

- 85 Hd - March 1-31 - Bred To High Performing Vermilion Ranch Bulls
- 25 Hd - April 1-30 - Bred To High Performing Vermilion Ranch Bulls

50 7 TO 9 YEAR OLD BRED COWS

- Bred to Vermilion Ranch Bulls - Mar. 1 - April 30

CONNELY SPUR



CED	BEPD	WEPD	YEPD	MILK	\$W	\$F	\$G	\$B
+5	+2.8	+67	+115	+28	+70.89	+81.50	+51.15	+113.02

SAV PRIVILEGE



CED	BEPD	WEPD	YEPD	MILK	\$W	\$F	\$G	\$B
+7	+1.0	+64	+105	+23	+64.97	+59.12	+18.24	+114.34

For Information Contact:

J&L LIVESTOCK

Joe & Linda Goggins - Billings, MT
406-861-5664 (C) - 406-373-6844 (H)

Merrill & Kathleen Ostrum
406-321-1320 or 406-328-4878

Turk & Jenny Stovall
406-256-2282 or 406-698-6907 (C)

Greg Goggins 406-200-1880

Cory Schultz 406-690-1150

Lot: 1532 Coalville Calf Pool105 Steer Calves Base Wt 470
20¢ over 470**Slide:**

Delivery Location: Summit County Scales which is 5 miles S of Coalville, UT
Breed Type: 65%Bk/BWF,25%Rd,10%ChrX(few Shrthrn)
Breed of Cow: 60%Bk/BWF,40%Rd Ang(few Herf/Shrthrn)
Breed of Bull: 70% Black Angus, 20% Red Angus, 5% Angus/Come, 5% Char
Frame: Medium **Horns:** few nubs
Flesh: Medium **Castrated:**
Est Wt Var: Uneven (15 - 20% +/-) **Delivery Date:** 10/21 to 10/21
Precon Program: PRE-CON 2 **Implants:** None
Vaccinations: Spring: 8-way, 5-way, Resp.; Fall: 7-way, Somnus, 5-way, Resp, One Shot

Feeding Program: On cows & pasture, approx 20% weaned 30+ days
Wt. Conditions: Early AM gather, sort, sex, haul 5-20 mi on Ranch Trucks, unload, sort before scale,weighed on the Ground with a 1 % shrink.

Comments: Good set of crossed up clvs. These guys have been selling together over 20 yrs. Run over 5500 elevation. Summered on same kind of range. Weigh over 1500 clvs on delivery day.

Rep: Kip O'Brien
801-547-7469

Lot: 1535 Hinkle Farms100 Steer Calves Base Wt 500
Slide: 25¢ over/under 500 (40# Wt and Slide Stop)

Delivery Location: Schmidt Ranch which is 13 miles S of Mussellshell, MT
Breed Type: 65% Blk Angus/BWF, 35% Red Angus/RWF
Breed of Cow:
Breed of Bull: 40% Black Angus (Vermilion), 50% Herf (Brillhart), 10% Red Angus
Frame: Medium **Horns:**
Flesh: Medium **Castrated:** Banded
Est Wt Var: Uneven (15-20% +/-) **Delivery Date:** 11/01 to 11/10
Precon Program: PRE-CON 2+ **Implants:** ALL NATURAL

Feeding Program: Native grass
Wt. Conditions: Early AM gather, sort from cows, sex,weighed on the Ground with a 2 % shrink.

Comments: Nice set of calves that will fit together nicely. Plenty of cattle to work with. 2 family brands.

Rep: Joe Goggins/Greg Goggins
406-861-5664/406-200-1880

ALL NATURAL**Lot: 1533** Coalville Calf Pool210 Heifer Calves Base Wt 480
20¢ over 480**Slide:**

Delivery Location: Summit County Scales which is 5 miles S of Coalville, UT
Breed Type: 65%Bk/BWF,25%Rd,10%CharX(few Shrthrn)
Breed of Cow: 60%Bk/BWF,40%Rd Ang(few Herf/Shrthrn)
Breed of Bull: 70% Black Angus, 20% Red Angus, 5% Angus/Come, 5% Char
Frame: Medium **Horns:** few nubs
Flesh: Medium **Castrated:**
Est Wt Var: Uneven (15 - 20% +/-) **Delivery Date:** 10/21 to 10/21
Precon Program: PRE-CON 2 **Implants:** None
Vaccinations: Spring: 8-way, 5-way, Rose; Fall: 7-way, Somnus, 5-way, Presponse, One Shot

Feeding Program: On cows & pasture, approx 20% weaned 30+ days
Wt. Conditions: Early AM gather, sort, sex, haul 5-20 mi on Ranch Trucks, unload, sort before scale,weighed on the Ground with a 1 % shrink.

Comments: Good set of crossed up clvs. These guys have been selling together over 20 yrs. Run over 5500 elevation. Summered on same kind of range. Weigh over 1500 clvs on delivery day.

Rep: Kip O'Brien
801-547-7469

Lot: 1536 Keating Ranch Co100 Steer Calves Base Wt 535
Slide: 20¢ over/under 535 (40# Wt and Slide Stop)

Delivery Location: Hollenbeck Ranch Scale which is 10 miles SW of Molt, MT
Breed Type: 65% Blk 35% Red, Char
Breed of Cow: Red & Black
Breed of Bull: 65% Black 25% Red 10% Char
Frame: Medium **Horns:** None
Flesh: Light **Castrated:** Banded
Est Wt Var: Uneven (15-20% +/-) **Delivery Date:** 10/01 to 10/15
Precon Program: PRE-CON 2 **Implants:** Ralgro

Vaccinations: On dry range until delivery
Feeding Program: On dry range until delivery
Wt. Conditions: Early AM gather, sort, sex, haul 5 mi Sellers trailers,weighed on the Ground with a 2 % shrink.

Comments: Longtime video customer with a good set of green crossbred calves that will gain with best of them and are coming out of an area that is very dry this year.

Rep: Mike Hollenbeck/Henry Hollenbeck
406-425-1525/406-425-4265

**Lot: 1534** Groll Land & Livestock85 Steer Calves Base Wt 475/430
50 Heifers (\$10/cwt BACK) **Slide:** 25¢ over/under 475 (40# Wt and Slide Stop)

Delivery Location: Willis Ranch which is 15 miles S of Cokeville, WY
Breed Type: 90% Blk/BWF, 10% RedX (few CharX)
Breed of Cow: 90% Blk/BWF, 10% RedX (few CharX)
Breed of Bull: Black Angus
Frame: Medium **Horns:** None
Flesh: Light Medium **Castrated:** Knife Cut
Est Wt Var: Uneven (15 - 20% +/-) **Delivery Date:** 11/01 to 11/10
Precon Program: PRE-CON 2 **Implants:** Ralgro Steers only

Vaccinations:
Feeding Program: On cow & meadow pasture
Wt. Conditions: Early AM gather, sort off cow, load, haul 15 mi, unload,weighed on the Ground with a 1 % shrink.

Comments: Good set of Bear River Valley light clvs. Should be a good sort. They will be haired up and ready to go. 3 Ranch brands.

Rep: Kip O'Brien
801-547-7469

**Lot: 1537** Keating Ranch Co100 Heifer Calves Base Wt 510
Slide: 25¢ over/under 510 (40# Wt and Slide Stop)

Delivery Location: Hollenbeck Ranch Scale which is 10 miles SW of Molt, MT
Breed Type: 65% Blk 35% Red, Char
Breed of Cow: Red & Black
Breed of Bull: 65% Black 25% Red 10% Char
Frame: Medium **Horns:** None
Flesh: Light **Castrated:**
Est Wt Var: Uneven (15-20% +/-) **Delivery Date:** 10/01 to 10/15
Precon Program: PRE-CON 2 **Implants:** None

Vaccinations:
Feeding Program: On dry range until delivery
Wt. Conditions: Early AM gather, sort, sex, haul 5 mi Sellers trailers,weighed on the Ground with a 2 % shrink.

Comments: Longtime video customer with a good set of green crossbred calves that will gain with best of them and are coming out of an area that is very dry this year.

Rep: Mike Hollenbeck/Henry Hollenbeck
406-425-1525/406-425-4265



Lot: 1538 **Dru Burk**

400 Steer Calves Base Wt 510
Slide: 10¢ over 510

Delivery Location: Ranch Scales which is 30 miles SW of Miles City, MT
Breed Type: 98% Blk/BWF, 2% Red/RWF
Breed of Cow: 98% Angus, 2% AngusX
Breed of Bull: 100% Angus (Pass Creek, 21 Angus)
Frame: Med/Med Large **Horns:** None
Flesh: Medium **Castrated:** Knife Cut
Est Wt Var: Uneven (15-20% +/-) **Delivery Date:** 10/20 to 11/05
Precon Program: PRE-CON 2+ **Implants:** ALL NATURAL
Vaccinations: Spring/Fall: BoviShield Gold 5, One Shot, Vision 7, Spur
Feeding Program: On cows, native grass, Cow Boss mineral program
Wt. Conditions: Some clvs may be hauled prior to delivery. Work 950 pairs at 3 locations in 1 day. Early AM gather, sort off cows, sex, size, weighed on the Ground straight.
Comments: Excellent string of Eastern MT clvs. Clvs have excellent health history & great program behind them. Sort from approx 475 hd. A few strrs may have the help's brand. Will load some cattle 30 mi East of Miles City. 35# wt stop.
Rep: Laura Campbell
307-461-1660

ALL NATURAL

Lot: 1541 **Rugg Ranch**

86 Steer Calves Base Wt 580
Slide: 15¢ over/under 580 (40# Wt and Slide Stop)

Delivery Location: Ranch Scales which is 14 miles N of Plevna, MT
Breed Type: 100% Black Angus/Saler Composite (few Red)
Breed of Cow: Black Angus/Salers X
Breed of Bull: 100% Black Optimizer (Midland)
Frame: Medium Large **Horns:** None
Flesh: Medium **Castrated:** Knife Cut
Est Wt Var: Fairly Even (10-15% +/-) **Delivery Date:** 10/18 to 10/26
Precon Program: PRE-CON 2 **Implants:** ALL NATURAL
Vaccinations: 7Way Blackleg @ branding; Fall-Pyramid 5, Presponse & 7Way
Feeding Program: On cows, native grass, AgWest Feeds, mineral and salt
Wt. Conditions: Gather early AM, sort for 3 hrs., sex, weighed on the Ground with a 1 % shrink.
Comments: Front end of 200 steers. 45 day calving period. Excellent set of crossbred steers with great health history. Good disposition. April born. Buys front end Optimizer bulls at Midland with top efficiency ratios, very good feed conversion ratios, top MBT.
Rep: Laura Campbell
307-461-1660

ALL NATURAL



Lot: 1539 **Dru Burk**

300 Heifer Calves Base Wt 490
Slide: 10¢ over 490

Delivery Location: Ranch Scales which is 30 miles SW of Miles City, MT
Breed Type: 98% Blk/BWF, 2% Red/RWF
Breed of Cow: 98% Angus, 2% AngusX
Breed of Bull: 100% Angus (Pass Creek, 21 Angus)
Frame: Med/Med Large **Horns:** None
Flesh: Medium **Castrated:** Knife Cut
Est Wt Var: Uneven (15-20% +/-) **Delivery Date:** 10/20 to 11/05
Precon Program: PRE-CON 2+ **Implants:** ALL NATURAL
Vaccinations: Spring/Fall: BoviShield Gold 5, One Shot, Vision 7, Spur
Feeding Program: On cows, native grass, Cow Boss mineral program
Wt. Conditions: Some clvs may be hauled prior to delivery. Work 950 pairs at 3 locations in 1 day. Early AM gather, sort off cows, sex, size, weighed on the Ground straight.
Comments: Excellent string of Eastern MT clvs. Clvs have had excellent health history. Sort from approx 375 hd. All hfr clvs are from cows 5 yrs and up or from 2 yr olds. High % could make replacements. All one iron hfrs. 35# wt stop.
Rep: Laura Campbell
307-461-1660

ALL NATURAL

Lot: 1542 **Rugg Ranch**

110 Heifer Calves Base Wt 495
Slide: 25¢ over/under 495 (40# Wt and Slide Stop)

Delivery Location: Ranch Scales which is 14 miles N of Plevna, MT
Breed Type: 100% Black Angus/SalerX (few red)
Breed of Cow: Black Angus/Salers X
Breed of Bull: 100% Black Optimizer (Midland)
Frame: Medium Large **Horns:** None
Flesh: Medium **Castrated:** Knife Cut
Est Wt Var: Uneven (15-20% +/-) **Delivery Date:** 10/18 to 10/26
Precon Program: PRE-CON 2 **Implants:** ALL NATURAL
Vaccinations: 7Way Blackleg @ branding; Fall-Pyramid 5, Presponse & 7Way
Feeding Program: On cows, native grass, AgWest Feeds, mineral and salt
Wt. Conditions: Gather early AM, sort for 3 hrs., sex, weighed on the Ground with a 1 % shrink.
Comments: Some replacements kept. Very nice load of lighter hfrs. Great yrlds in the past. Great health history. Good disposition April born-45 days. Buys front end Optimizez Bulls at Midland. Very good feed conversions. Family brands.
Rep: Laura Campbell
307-461-1660

ALL NATURAL



Lot: 1540 **Rugg Ranch**

93 Steer Calves Base Wt 510
Slide: 20¢ over/under 510 (40# Wt and Slide Stop)

Delivery Location: Ranch Scales which is 14 miles N of Plevna, MT
Breed Type: 100% Black Angus/SalerX (few red)
Breed of Cow: Black Angus/Salers X
Breed of Bull: 100% Black Optimizer (Midland)
Frame: Medium Large **Horns:** None
Flesh: Medium **Castrated:** Knife Cut
Est Wt Var: Fairly Even (10-15% +/-) **Delivery Date:** 10/18 to 10/26
Precon Program: PRE-CON 2 **Implants:** ALL NATURAL
Vaccinations: 7Way Blackleg @ branding; Fall-Pyramid 5, Presponse & 7Way
Feeding Program: On cows, native grass, AgWest Feeds, mineral and salt
Wt. Conditions: Gather early AM, sort for 3 hrs., sex, weighed on the Ground with a 1 % shrink.
Comments: Excellent set of yrlds prospects. Lighter end of 200 strrs. 45 day calving period. Great health history, Good disposition. Very good feed conversion ratios and top MBT. Buyer option to take 7hfrs@495# 12 back or frt adj.
Rep: Laura Campbell
307-461-1660

ALL NATURAL



Lot: 1543 **Jody & Tamaira Wacker**

106 Steer Calves Base Wt 525
Slide: 20¢ over/under 525 (40# Wt and Slide Stop)

Delivery Location: Hoffman Ranch Scales which is 6 miles E of Wyola, MT
Breed Type: 98% Blk hided, 2% Red
Breed of Cow: 100% Black
Breed of Bull: 100% Blk Simm X Angus bulls
Frame: Medium **Horns:** None
Flesh: Medium **Castrated:** Banded
Est Wt Var: Uneven (15-20% +/-) **Delivery Date:** 10/17 to 10/31
Precon Program: PRE-CON 2+ **Implants:** ALL NATURAL
Vaccinations: Vison 7 Vista Once @ Spring, branding & precon
Feeding Program: On cows, native grass, salt, mineral
Wt. Conditions: Gather early AM, trial 1 mi, sort, weighed on the Ground with a 2 % shrink.
Comments: Jody calves are reputation calves, buyers are always remarking about the calves performance in the feedlot. Long time ranching family in Roundup, Melstone area. These calves are at Wyola, MT. Bulls are bred meyers 734. Influence and Gardner Angus bulls.
Rep: George Griemsman
406-855-1052

ALL NATURAL



Lot: 1544 Jody, Tamaira Wacker and kids

107 Steer Calves

Base Wt 535

Slide: 20¢ over/under 535 (40# Wt and Slide Stop)**Delivery Location:** Lake Mason Headquarter Corrals which is 14 miles NW of Roundup, MT**Breed Type:** 100% Black hided**Breed of Cow:** 100% Black hided**Breed of Bull:** 100% Blk Simm X Angus bulls**Frame:** Medium **Horns:** None**Flesh:** Medium **Castrated:** Banded**Est Wt Var:** Uneven (15-20% +/-) **Delivery Date:** 10/24 to 10/31**Precon Program:** PRE-CON 2+ **Implants:** Synovex**Vaccinations:** Vision 7 Vista Once @ Spring & precon**Feeding Program:** On cows, native grass, salt & mineral**Wt. Conditions:** Gather AM, trail, sort off 90 prs. weigh on the ground w 2%. 17 hd str s haul 40 mi, weighed on the Ground straight.**Comments:** Jody and his family have been ranching in the Roundup, Melstone for very long time. Calves have a long standing reputation. His bulls are Meyers 734 and Influence and Gardner Angus.**Rep:** George Griemsman
406-855-1052**Lot: 1547** Flatwillow Ranch

460 Steer Calves

Base Wt 555

Slide: 20¢ over/under 555 (40# Wt and Slide Stop)**Delivery Location:** Ranch Scale which is 25 miles N of Roundup, MT**Breed Type:** 100% Blk Ang/BWF**Breed of Cow:** 100% Blk/BWF**Breed of Bull:** Ang (Vermilion X-Factor, Franklin/ Currant Creek, Brillhart Herf)**Frame:** Medium **Horns:** None**Flesh:** Medium **Castrated:****Est Wt Var:** Uneven (15 - 20% +/-) **Delivery Date:** 10/24 to 10/26**Precon Program:** PRE-CON 2+ **Implants:** ALL NATURAL**Vaccinations:** Spring: BoviShield Gold 5, 7 Way. Fall: BoviShield Gold 5, Pasteurella, 7 Way, Somnus**Feeding Program:** Native grass & crop aftermath**Wt. Conditions:** Early AM gather with a trail, sort from cows, weighed on the Ground with a 2 % shrink.**Comments:** Front end ALL NATURAL clvs from longtime customer. Sort from 530 hd. Good delivery of quality clvs. Hereford bulls used on only strt Blk Ang cows. No GAP certification.**Rep:** Ty Thompson
406-698-4783**ALL NATURAL****Lot: 1545** H Bar J Ranch

330 Steer Calves

Base Wt 535

Slide: 20¢ over/under 535 (40# Wt and Slide Stop)**Delivery Location:** H Bar J Ranch Scale which is 17 miles SW of Malta, MT**Breed Type:** 100 Black Angus**Breed of Cow:** 100% Angus (small % Maine in some)**Breed of Bull:** 100% Black Angus**Frame:** Medium **Horns:** None**Flesh:** Medium **Castrated:** Knife Cut**Est Wt Var:** Uneven (15-20% +/-) **Delivery Date:** 11/10 to 11/10**Precon Program:** PRE-CON 2+ **Implants:** ALL NATURAL**Vaccinations:****Feeding Program:** On cows on native grass & stubble**Wt. Conditions:** Early AM gather, sort, weighed on the Ground straight.**Comments:** Quality Northern MT natural steer calves from a long time Northern customer. Calves can be GAP certified at Seller's Expense.**Rep:** Ty Thompson/Kenny Stahl
406-698-4783/406-654-4278**ALL NATURAL****Lot: 1548** Tomahawk Ranch

110 Steer Calves

Base Wt 490

Slide: 25¢ over/under 490 (25# Wt and Slide Stop)**Delivery Location:** Tomahawk Ranch Scale which is 2 miles N of Whitehall, MT**Breed Type:** 100% Black Angus**Breed of Cow:** 100% Black Angus**Breed of Bull:** 100% Black Angus (Vermilion, Wheeler Mtn, Split Diamond)**Frame:** Medium **Horns:** None**Flesh:** Light Medium **Castrated:** Knife Cut**Est Wt Var:** Uneven (15-20% +/-) **Delivery Date:** 10/17 to 10/21**Precon Program:** PRE-CON 1 **Implants:** ALL NATURAL**Vaccinations:** Birth: 8 way; Branding: 8 way, ViraShield 6, Somnus, Once PMH**Feeding Program:** On cows, native pasture, complete mineral program**Wt. Conditions:** Corral PM before on cows. Early AM sort from cows, sex, sort for loads, haul 16 mi on Buyer's Truck, unload, weighed on the Ground straight.**Comments:** These cattle will make a beautiful set of yearlings.**Rep:** Daryn Cederberg
406-560-0960**ALL NATURAL****Lot: 1546** Mallett Cattle Co

115 Steer Calves

Base Wt 525

Slide: 20¢ over/under 525 (40# Wt and Slide Stop)**Delivery Location:** Ranch Scales which is 45 miles N of Broadus, MT**Breed Type:** 100% Black Angus**Breed of Cow:** 100% Blk (Right Time & Dateline & 6595)**Breed of Bull:** 100% Black Angus (AI Bismark, Clean up w/sons of Bismark)**Frame:** Medium **Horns:** None**Flesh:** Medium **Castrated:** Knife Cut**Est Wt Var:** Fryl Evn 10-15% +/- **Delivery Date:** 09/29 to 09/29**Precon Program:** PRE-CON 2+ **Implants:** ALL NATURAL**Vaccinations:** Spring/Fall: Pyramid 5, Presponse, Vision 7, Somnus, Ivomec pour on**Feeding Program:** On cows, native grass, Westfeeds mineral**Wt. Conditions:** Early AM gather from section pasture, sort off cows, weighed on the Ground with a 1 % shrink.**Comments:** Fancy half brothers. 70% AI sired by Bismark, 30% by over \$10000 sons of Bismark. Great location by ranchers that do things right. Uniformed and fancy.**Rep:** Barry Ellis
406-855-4183**ALL NATURAL****Lot: 1549** Tomahawk Ranch

100 Steer Calves

Base Wt 575

Slide: 15¢ over/under 575 (25# Wt and Slide Stop)**Delivery Location:** Tomahawk Ranch Scale which is 2 miles N of Whitehall, MT**Breed Type:** 100% Black Angus**Breed of Cow:** 100% Black Angus**Breed of Bull:** 100% Black Angus (Vermilion, Wheeler Mtn, Split Diamond)**Frame:** Medium **Horns:** None**Flesh:** Light Medium **Castrated:** Knife Cut**Est Wt Var:** Uneven (15-20% +/-) **Delivery Date:** 10/17 to 10/21**Precon Program:** PRE-CON 1 **Implants:** ALL NATURAL**Vaccinations:** Birth: 8 way; Branding: 8 way, ViraShield 6, Somnus, Once PMH**Feeding Program:** On cows, native pasture, complete mineral program**Wt. Conditions:** Corral PM before on cows. Early AM sort from cows, sex, sort for loads, haul 16 mi on Buyer's Truck, unload, weighed on the Ground straight.**Comments:** Super fancy Black Angus str clvs. Born March/April. Sired by top genetics. These cattle will turn the crank. Outstanding weigh up. ALL NATURAL**Rep:** Daryn Cederberg
406-560-0960**ALL NATURAL**

Lot: 1550 **Ponessa Ranch**200 Weaned Steer Calves Base Wt 525**Slide:** 20¢ over/under 525 (40# Wt and Slide Stop)

Delivery Location: Ranch Scales which is 11 miles S of Jordan, MT
Breed Type: 100% Black Angus (Few BWF)
Breed of Cow: 100% Black Angus
Breed of Bull: 100% Angus (Vermilion)
Frame: Medium **Horns:** None
Flesh: Medium **Castrated:** Knife Cut
Est Wt Var: Frlly Evn 10-15% +/- **Delivery Date:** 12/05 to 12/10
Precon Program: PRE-CON 45 **Implants:** ALL NATURAL

Vaccinations:
Feeding Program: On cows, native pasture, salt & mineral, weaned on grass hay
Wt. Conditions: Early AM gather, weighed on the Ground with a 2 % shrink.
Comments: Sired by top Angus bulls bred alike. Home raised steers that will really perform. They will be weaned right. Excellent set of yearlings in the making.

Rep: Bill Cook & Dan Catlin
 406-671-7715/406-670-0689

ALL NATURAL**Lot: 1553** **Red Wing Ranch**107 Steer Calves Base Wt 515**Slide:** 20¢ over/under 515 (40# Wt and Slide Stop)

Delivery Location: Sidney Town Scales which is 130 miles NE of Miles City, MT
Breed Type: 100% Black/BWF (Angus/Maine/S. DevonX)
Breed of Cow: 100% Black Composites
Breed of Bull: 100% Black Composites
Frame: Medium **Horns:** None
Flesh: Medium **Castrated:** Knife Cut
Est Wt Var: Frlly Evn 10-15% +/- **Delivery Date:** 10/10 to 10/17
Precon Program: PRE-CON 2+ **Implants:** ALL NATURAL

Vaccinations:
Feeding Program: Native grass
Wt. Conditions: Early AM gather, sort from cows, sex, load on Seller's Trucks, haul 30 mi, unload, weighed on the Ground straight.

Comments: Front-end set of steers. Crossed up just enough to perform and feed with the best. You will like their kind.

Rep: Joe Goggins/Bob Young
 406-861-5664/406-861-6210

ALL NATURAL**Lot: 1551** **Ponessa Ranch**100 Weaned Steer Calves Base Wt 600**Slide:** 12¢ over/under 600 (40# Wt and Slide Stop)

Delivery Location: Ranch Scales which is 11 miles S of Jordan, MT
Breed Type: 100% Black Angus (Few BWF)
Breed of Cow: 100% Black Angus
Breed of Bull: 100% Angus (Vermilion)
Frame: Medium **Horns:** None
Flesh: Medium **Castrated:** Knife Cut
Est Wt Var: Frlly Evn 10-15% +/- **Delivery Date:** 12/05 to 12/10
Precon Program: PRE-CON 45 **Implants:** ALL NATURAL

Vaccinations:
Feeding Program: On cows, native pasture, salt & mineral, weaned on grassy hay
Wt. Conditions: Early AM gather, weighed on the Ground with a 2 % shrink.
Comments: Outstanding set of weaned str. Sired by top Angus bulls bred alike. Home raised steers that will really perform. ALL NATURAL. Biggest out of over 300 str.

Rep: Bill Cook & Dan Catlin
 406-671-7715/406-670-0689

ALL NATURAL**Lot: 1554** **Red Wing Ranch**102 Heifer Calves Base Wt 490**Slide:** 25¢ over/under 490 (40# Wt and Slide Stop)

Delivery Location: Sidney Town Scales which is 130 miles NE of Miles City, MT
Breed Type: 100% Black/BWF (Angus/Maine/S. DevonX)
Breed of Cow: 100% Black Composites
Breed of Bull: 100% Black Composites
Frame: Medium **Horns:** None
Flesh: Medium **Castrated:** Knife Cut
Est Wt Var: Frlly Evn 10-15% +/- **Delivery Date:** 10/10 to 10/17
Precon Program: PRE-CON 2+ **Implants:** ALL NATURAL

Vaccinations:
Feeding Program: Native grass
Wt. Conditions: Early AM gather, sort from cows, sex, laod on Seller's Trucks, haul 30 mi, unload, weighed on the Ground straight.

Comments: Excellent set of heifers. Lots of cattle to work with. Feed'em or grass'em. No replacements kept.

Rep: Joe Goggins/Bob Young
 406-861-5664/406-861-6210

ALL NATURAL**Lot: 1552** **Lazy TM Livestock**150 Steer Calves Base Wt 510/470150 Heifers (\$15/cwt BACK) **Slide:** 20¢ over/under 510 (40# Wt and Slide Stop)

Delivery Location: C & H Ranch Scales which is 8 miles S of Absarokee, MT
Breed Type: 100% Black Angus & BWF
Breed of Cow: 100% Black Angus & BWF
Breed of Bull: 100% Black Angus
Frame: Medium **Horns:** None
Flesh: Medium **Castrated:** Knife Cut
Est Wt Var: Uneven (15 - 20% +/-) **Delivery Date:** 10/25 to 11/05
Precon Program: PRE-CON 2+ **Implants:** None

Vaccinations:
Feeding Program: Native grass
Wt. Conditions: Early AM gather, sort from cows, sex, weighed on the Ground with a 1 % shrink.

Comments: Very good set of calves all off 2 yr old cows. Will be 60 hd of calves left standing in corral at end. 2 way kind. Heifer calves are no brands.

Rep: Joe Goggins/Greg Goggins
 406-861-5664/406-200-1880

**Lot: 1555** **Blaine Hoversland**200 Steer Calves Base Wt 520**Slide:** 20¢ over/under 520 (40# Wt and Slide Stop)

Delivery Location: Hoversland Ranch which is 35 miles N of Wolf Point, MT
Breed Type: Black 20% BWF
Breed of Cow: Black-BWF
Breed of Bull: VanDyke Angus, Beery Hereford
Frame: Medium **Horns:** None
Flesh: Medium **Castrated:** Banded
Est Wt Var: Uneven (15-20% +/-) **Delivery Date:** 12/02 to 12/07
Precon Program: PRE-CON 2+ **Implants:** ALL NATURAL

Vaccinations: July: 7 Way Somnus Pyramid 5 Presponse
Feeding Program: Cows, grass, maybe fall stubble
Wt. Conditions: Early AM gather out of pasture, sort & sex from 450 hd, weighed on the Ground straight.

Comments: 2 loads of 2 way steers coming in December. April 20-June 20 born calves. All Natural with 2 rounds shots. Sort out of 240.

Rep: Iva Murch
 406-263-7529

ALL NATURAL

Lot: 1556 **Cook Ranch**115 Weaned Steer Calves Base Wt 525**Slide:** 20¢ over/under 525 (40# Wt and Slide Stop)

Delivery Location: Two SW Feedlot which is 15 miles N of Miles City, MT
Breed Type: 50% Black/BWF 50% Red/RWF
Breed of Cow: 45% Black, 5% BWF, 35% Red, 15% RWF
Breed of Bull: 50% Black Angus(Shoshone, Ohlde) 50% Red Angus (Crump, Milk Creek)
Frame: Medium **Horns:** None
Flesh: Medium **Castrated:** Knife Cut
Est Wt Var: Uneven (15-20% +/-) **Delivery Date:** 11/28 to 12/06
Precon Program: PRE-CON 45 **Implants:** Ralgro
Vaccinations: Branding & weaning: Inforce3, Pyramid 5, 7 Way w/Somnus
Feeding Program: On native grass till weaned, silage, chopped hay, whole corn, wheat mids, to gain 1.5# day, year round Vigertone mineral program
Wt. Conditions: Early AM from pen, sort for load,weighed on the Ground with a 2 % shrink.
Comments: Eastern MT steer calves that are weaned 45+ days. Run in rough big county during the summer. Big sort, weaned and on the gain. Two way kind. Family brands. Bulls selected for carcass and quality. Complete health program.

Rep: Barry Ellis
406-855-4183

**ALL NATURAL****Lot: 1559** **Lamont Herman**125 Heifer Calves Base Wt 530**Slide:** 20¢ over/under 530 (40# Wt and Slide Stop)

Delivery Location: The Ranch portable scales which is 21 miles S of St. Xavier, MT
Breed Type: 100% Blk Ang
Breed of Cow: 100% Black hided
Breed of Bull: Reg. Blk Ang Connelly, Heiken & Cole Creek Bulls
Frame: Medium **Horns:** Polled
Flesh: Medium **Castrated:**
Est Wt Var: Uneven (15-20% +/-) **Delivery Date:** 11/04 to 11/04
Precon Program: PRE-CON 2 **Implants:** ALL NATURAL
Vaccinations: Branding:Long Range & Multi-Min
Feeding Program: Cows & calves on native grass & good mineral program
Wt. Conditions: Gather cows early AM from section pasture, sort off cows, sex, weigh on portable scales,weighed on the Ground straight.
Comments: Long time area rancher foothills of the Big Horn mtns.Various ranch brands. Many replacement quality heifers on load.

Rep: Barry Ellis & George Griemsman

ALL NATURAL**Lot: 1557** **Bohle Angus Ranch**80 Steer Calves Base Wt 550**Slide:** 20¢ over/under 550 (40# Wt and Slide Stop)

Delivery Location: Baker, MT which is 80 miles W of Miles City, MT
Breed Type: 90% Blk/BWF, 10% Red/RWF, or Char
Breed of Cow: 95% Blk/BWF, 5% Red/RWF
Breed of Bull: 100% Black Angus (New Design, Mytty In Focus, Great Falls)
Frame: Medium **Horns:** None
Flesh: Medium **Castrated:** Banded
Est Wt Var: Uneven (15 - 20% +/-) **Delivery Date:** 10/26 to 11/04
Precon Program: PRE-CON 2 **Implants:** ALL NATURAL
Vaccinations: Spring & Fall shots
Feeding Program: Native grass & mineral
Wt. Conditions: Early AM gather from pasture, sort from cows, sex, haul 20 mi, unload,weighed on the Ground straight.
Comments: Set of ALL NATURAL Eastern MT steer calves. Good weigh-up coming end of October, first of November. \$300 Frt Adj.

Rep: Barry Ellis
406-855-4183

ALL NATURAL**Lot: 1560** **John & Jeanne Barnard**110 Heifer Calves Base Wt 530**Slide:** 15¢ over/under 530 (40# Wt and Slide Stop)

Delivery Location: Bill Webb Scales which is 2 miles N of Malta, MT
Breed Type: 60% Black, 40% BWF/Red/RWF
Breed of Cow: 60% Black, 40% BWF/Red/RWF
Breed of Bull: 60% Black Angus, 40% Herf
Frame: Medium **Horns:** Few nubs
Flesh: Medium **Castrated:**
Est Wt Var: Very Uneven (20 - 25% +/-) **Delivery Date:** 11/01 to 11/08
Precon Program: PRE-CON 2+ **Implants:** Ralgro @ branding
Vaccinations:
Feeding Program: Native grass
Wt. Conditions: Early AM gather, sort, sex, haul 12 mi, unload,weighed on the Ground straight.

Comments: This is a good set of calves with that crossbred vigor everybody is talking about. They will be green when you get them. Ready to perform.

Rep: Bo Bevis
406-390-3134

**Lot: 1558** **Hayhook Partnership**200 Steer Calves Base Wt 540**Slide:** 12¢ over 540

Delivery Location: Ranch Scale which is 10 miles of ,
Breed Type: Black
Breed of Cow: Black
Breed of Bull: Black (Basin Angus, Coal Creek, Fairview Angus)
Frame: Medium **Horns:**
Flesh: Medium **Castrated:** Banded
Est Wt Var: Uneven (15-20% +/-) **Delivery Date:** 10/15 to 10/30
Precon Program: PRE-CON 2+ **Implants:** Ralgro
Vaccinations: Treated for internal & external parasites
Feeding Program:
Wt. Conditions: Early AM gather, haul 10 mi,weighed on the Ground straight.
Comments: Home raised, one iron steers. April/May born calves.

Rep: Jack McGuinness
406-855-3971

Lot: 1561 **Cow Creek Cattle Co LLC**110 Weaned Heifer Calves Base Wt 520**Slide:** 20¢ over/under 495 (25# Wt and Slide Stop)

Delivery Location: Ranch Scale which is 12 miles SW of Hall, MT
Breed Type: 90% Blk/BWF, 10% Red/RWF
Breed of Cow:
Breed of Bull: Black & Red Angus
Frame: Medium **Horns:** None
Flesh: Light Medium **Castrated:**
Est Wt Var: Uneven (15-20% +/-) **Delivery Date:** 10/11 to 10/15
Precon Program: PRE-CON 45 **Implants:** None
Vaccinations: Branding/Weaning: 8 way, Somnus, Pryamid 5, Presponse, Long Range, Nasalgen
Feeding Program: Weaned on irrigated pasture, Crystalix tubs, Complete mineral
Wt. Conditions: AM gather from pasture, sex, sort,weighed on the Ground with a 3 % shrink.

Bred To:
Breeding Method: **Calving Date:**
Comments: Light weight weaned clvs. Mother cows purchased from various MT ranches. Weaned 60+ days on irrigated pasture. They will be green. Best 110 sorted from 270 hd. 25# wt stop.

Rep: Daryn Cederberg
406-560-0960



Lot: 1562 **Brett & Rita Owens**

75 Steer Calves Base Wt 520/495
40 Heifers (\$10/cwt BACK) Slide: 25¢ over/under 520 (40# Wt and Slide Stop)

Delivery Location: Ennis Rodeo Grounds Scale which is 50 miles W of Bozeman, MT
Breed Type: 100% Black Angus
Breed of Cow: 100% Black Angus
Breed of Bull: 100% Black Angus
Frame: Medium **Horns:** None
Flesh: Light Medium **Castrated:** Banded
Est Wt Var: Uneven (15-20% +/-) **Delivery Date:** 10/13 to 10/17
Precon Program: PRE-CON 2+ **Implants:** ALL NATURAL
Vaccinations: Branding:Triangle 4 PHK, 7Way w/Somnus, multimin:Prewean:Triangle 4PHK, 7Way w/Somnus
Feeding Program: On cows, native pasture, last month hay meadows, long stemmed hay if needed
Wt. Conditions: AM gather from pasture, sort, sex, sort for loads. Load on Buyers Trucks haul 11 mi,weighed on the Ground straight.
Comments: Fancy young age Black Angus calves that will make an excellent set of yearlings. Born May/June. December delivery. They will be green. All Natural. 25# wt stop.

Rep: Daryn Cederberg
406-560-0960
ALL NATURAL



Lot: 1565 **Desert Coulee Ranch**

110 Steer Calves Base Wt 550
Slide: 20¢ over/under 550 (40# Wt and Slide Stop)

Delivery Location: Murray Scale which is 45 miles S of Glasgow, MT
Breed Type: Black (few BWF)
Breed of Cow: Black (fewBWF)
Breed of Bull: 100% Angus (Wittkopp, Big Dry, Humbert, Nissen)
Frame: Medium **Horns:**
Flesh: Medium **Castrated:** Banded
Est Wt Var: Uneven (15-20% +/-) **Delivery Date:** 10/19 to 10/19
Precon Program: PRE-CON 2+ **Implants:** ALL NATURAL
Vaccinations: Branding late June:7 Way Somnus, Pyramid 5 Presponse, fly tags
Feeding Program: Cows, grass
Wt. Conditions: Early gather, sort, sex, load on Buyer's Truck haul 5 mi,weighed on the Ground straight.
Comments: Black hided steers running in rough Missouri Breaks country. Long time reputation ranch and NLVA customer. Usually 11am before ready to load. 58,000# load.

Rep: Iva Murch
406-263-7529
ALL NATURAL



Lot: 1563 **Diemert Ranch, Inc.**

75 Weaned Steer Calves Base Wt 525/500
25 Weaned Heifers (\$10/cwt BACK) Slide: 20¢ over/under 525 (40# Wt and Slide Stop)

Delivery Location: Chester Yards which is 96 miles N of Great Falls, MT
Breed Type: 75% BWF, 25% Hereford
Breed of Cow: 75% Hereford, 25% Black
Breed of Bull: 3 Black Angus, 1 Hereford (Diemert Ranch Raised)
Frame: Medium **Horns:** None
Flesh: Medium **Castrated:** Banded
Est Wt Var: Uneven (15 - 20% +/-) **Delivery Date:** 01/01 to 01/10
Precon Program: PRE-CON 45 **Implants:** None
Vaccinations:
Feeding Program: Native grass & fall stubble
Wt. Conditions: Early AM gather, sort, sex, haul 15 mi on Seller's Truck,weighed on the Ground straight.
Comments: Good load of calves coming from a long time reputation Hereford Ranch from Northern MT. 13 hd sort on str. Will make an excellent set of yearlings.

Rep: Gary Buffington
406-390-9939



Lot: 1566 **Keith Burke Ranch**

190 Steer Calves Base Wt 545
Slide: 20¢ over/under 545 (40# Wt and Slide Stop)

Delivery Location: Korman Ranch Scale which is 50 miles S of Saco, MT
Breed Type: Black (few BWF)
Breed of Cow: Black (few BWF)
Breed of Bull: 100% Angus (Nissen, Brussett, Big Dry, Wittkopp, Humbert)
Frame: Medium **Horns:** None
Flesh: Medium **Castrated:** Banded
Est Wt Var: Uneven (15-20% +/-) **Delivery Date:** 10/25 to 10/25
Precon Program: PRE-CON 1 **Implants:** ALL NATURAL
Vaccinations: Branding: Piligard, Pinkeye 7, Pyramid 5, Presponse
Feeding Program: Cows & native grass
Wt. Conditions: Early AM gather, sort off cows, sex, load on Buyer's Trucks, haul 15 mi, unload,weighed on the Ground straight.
Comments: Nice steers from a long time Valley County ranch. Run in rough Missouri breaks country. Usually 10:30-11:00 before done sorting.

Rep: Iva Murch
406-263-7529
ALL NATURAL



Lot: 1564 **John Mavencamp**

100 Steer Calves Base Wt 550
Slide: 20¢ over/under 550 (40# Wt and Slide Stop)

Delivery Location: Anderson Scale which is 50 miles NE of Malta, MT
Breed Type: Angus
Breed of Cow: Angus
Breed of Bull: 100% Brown Angus
Frame: Medium **Horns:**
Flesh: Medium **Castrated:** Banded
Est Wt Var: Uneven (15-20% +/-) **Delivery Date:** 10/28 to 11/04
Precon Program: PRE-CON 2+ **Implants:** ALL NATURAL
Vaccinations: Branding: 7 Way, pinkeye, Pyramid 5, Tetanus
Feeding Program: Cows, grass, dryland hay fields
Wt. Conditions: Early gather, sort, sex haul 8 mi,weighed on the Ground with a 2 % shrink.
Comments: Angus steers from a new NLVA consignor. Two way steers. Run in north Phillips County, MT

Rep: Iva Murch
406-263-7529
ALL NATURAL



Lot: 1567 **Edward J Hinton**

105 Steer Calves Base Wt 550
Slide: 20¢ over/under 550 (40# Wt and Slide Stop)

Delivery Location: Glasgow Stockyards which is 280 miles NE of Billings, MT
Breed Type: Black, few BWF
Breed of Cow: Black/BWF
Breed of Bull: Spencer Angus: Chisum-Sooline Motive-Mytty In Focus-Final Answer
Frame: Medium **Horns:**
Flesh: Medium **Castrated:** Banded
Est Wt Var: Fairly Even (10-15% +/-) **Delivery Date:** 10/26 to 10/26
Precon Program: PRE-CON 2+ **Implants:** ALL NATURAL
Vaccinations: Branding:8 Way Somnus, Spur, Novartis BRD Shield, Multimin
Feeding Program: Cows, grass, hay meadows
Wt. Conditions: Early gather, sort, sex, haul 100 mi,weighed on the Ground straight.

Comments: Sort out of 141 steers. Fancy black hided steers with frame and stretch. 100 mile haul, Big weigh up. Longtime NLVA customer.
Rep: Iva Murch
406-263-7529

ALL NATURAL



Lot: 1568 Pankratz Ranch

105 Steer Calves Base Wt 550
Slide: 15¢ over 550

Delivery Location: Ranch Scale which is 55 miles NE of Glasgow, MT
Breed Type: Black, few BWF, very few Reds
Breed of Cow: Black, BWF, Red
Breed of Bull: Infinity Angus, Sitz Dash, Peak Dot Encore
Frame: Medium **Horns:**
Flesh: Medium **Castrated:** Banded
Est Wt Var: Fairly Even (10-15% +/-) **Delivery Date:** 11/04 to 11/12
Precon Program: PRE-CON 2 **Implants:** ALL NATURAL
Vaccinations: Vision 7, Express 5
Feeding Program: Cows, grass
Wt. Conditions: Early gather, sort, sex, weighed on the Ground with a 2 % shrink.
Comments: 58000# load. Nice load of NE Montana steers. AI in background. New to Northern.
Rep: Iva Murch
406-263-7529

ALL NATURAL

Lot: 1571 Horse Ranch Inc.

15 Steer Calves Base Wt 480/480
85 Heifers (\$10/cwt BACK) Slide: 25¢ over/under 480 (40# Wt and Slide Stop)

Delivery Location: Webb Feedyard which is 210 miles N of Billings, MT
Breed Type: Black/BWF/Few RWF
Breed of Cow: Black/BWF
Breed of Bull: Angus
Frame: Medium **Horns:** None
Flesh: Medium **Castrated:** Knife Cut
Est Wt Var: Uneven (15-20% +/-) **Delivery Date:** 10/17 to 10/24
Precon Program: PRE-CON 2 **Implants:** ALL NATURAL
Vaccinations:
Feeding Program: On cows, grass
Wt. Conditions: Early AM gather, sort, sex, load on Semi's, haul 90 mi (55 gravel, 35 hwy), unload, weighed on the Ground straight.
Comments: No brand. 90 mi haul. All shots given by DVM. Excellent disposition. Cattle handled with gentle low stress methods. Long time video customer. Run in rough Missouri breaks. April/May cives. Usually 1PM before cattle get in.
Rep: Iva Murch
406-263-7529

ALL NATURAL



Lot: 1569 Pankratz Ranch

55 Steer Calves Base Wt 500/500
55 Heifers (\$10/cwt BACK) Slide: 15¢ over 500

Delivery Location: Ranch Scale which is 55 miles NE of Glasgow, MT
Breed Type: Black, few BWF, very few Reds
Breed of Cow: Black, BWF, Red
Breed of Bull: Infinity Angus, Sitz Dash, Peak Dot Encore
Frame: Medium **Horns:**
Flesh: Medium **Castrated:** Banded
Est Wt Var: Uneven (15-20% +/-) **Delivery Date:** 11/04 to 11/12
Precon Program: PRE-CON 2 **Implants:** ALL NATURAL
Vaccinations: Vision 7, Express 5
Feeding Program: Cows, grass
Wt. Conditions: Early gather, sort, sex, weighed on the Ground with a 2 % shrink.
Comments: Head count may vary 5 hd. Good light load. Angus sired, young end calves. New to Northern.
Rep: Iva Murch
406-263-7529

ALL NATURAL

Lot: 1572 FL Robinson LLC

160 Steer Calves Base Wt 565
Slide: 15¢ over/under 565 (40# Wt and Slide Stop)

Delivery Location: Ranch Scale which is 5 miles SW of Malta, MT
Breed Type: 100% Black Angus
Breed of Cow: 100% Black Angus
Breed of Bull: 100% Black Angus
Frame: Medium **Horns:** None
Flesh: Medium **Castrated:** Banded
Est Wt Var: Uneven (15-20% +/-) **Delivery Date:** 11/01 to 11/05
Precon Program: PRE-CON 2+ **Implants:** ALL NATURAL
Vaccinations:
Feeding Program: On cows on native grass
Wt. Conditions: Early AM gather, sort, sex, haul 25 mi on Seller's Trailers, weighed on the Ground straight.
Comments: Good quality Northern MT feeder cattle from a reputation herd with a strong AI background. All Natural. Good sort. Good weigh up. Will Adj Frt to 50,000# lds.
Rep: Ty Thompson/Kenny Stahl
406-698-4783/406-654-4278

ALL NATURAL



Lot: 1570 Horse Ranch Inc.

110 Steer Calves Base Wt 560
Slide: 15¢ over/under 560 (40# Wt and Slide Stop)

Delivery Location: Webb Feedyard which is 210 miles N of Billings, MT
Breed Type: Black/BWF/Few RWF
Breed of Cow: Black/BWF
Breed of Bull: Angus
Frame: Medium **Horns:** None
Flesh: Medium **Castrated:** Knife Cut
Est Wt Var: Fairly Even (10-15% +/-) **Delivery Date:** 10/17 to 10/24
Precon Program: PRE-CON 2 **Implants:** ALL NATURAL
Vaccinations:
Feeding Program: On cows, grass
Wt. Conditions: Early AM gather, sort, sex, load on Semi's, haul 90 mi (55 gravel, 35 hwy), unload, weighed on the Ground straight.
Comments: No brand str. 90 mi haul. All shots given by DVM. Excellent disposition. Cattle handled w/ gentle low stress methods. Long time video customer. Strs run in rough Missouri breaks. 80% clvd 1st cycle. April/May clvs. Usually 1 PM before trucks get in.
Rep: Iva Murch
406-263-7529

ALL NATURAL



Lot: 1573 Ruby River Properties LLC

30 Steer Calves Base Wt 485/510
80 Heifers (\$12/cwt BACK) Slide: 20¢ over/under 485 (25# Wt and Slide Stop)

Delivery Location: Ranch which is 15 miles S of Alder, MT
Breed Type: 100% Black (5 or 6 BWF)
Breed of Cow: 98% Black, 2% BWF
Breed of Bull: 100% Black Angus (Sitz, Mytty)
Frame: Medium **Horns:** None
Flesh: Medium **Castrated:** Banded
Est Wt Var: Uneven (15-20% +/-) **Delivery Date:** 11/10 to 11/15
Precon Program: PRE-CON 2+ **Implants:** None
Vaccinations: Branding & prewean: 7 Way w/Somnus, Pyramid 5 Prespone
Feeding Program: On cows, native pasture, last 3 wks, hay meadows, complete mineral
Wt. Conditions: AM gather from meadows, sort, sex, sort for loads, weighed on the Ground with a 1 % shrink.
Comments: Light weight calves that deliver mid November. Born April/May. Lots of sorting delivery day. Calves will see some weather and will be green. 25# wt stop.
Rep: Daryn Cederberg
406-560-0960

ALL NATURAL



Lot: 1574 Robert Toavs

55 Steer Calves Base Wt 545/530
55 Heifers (\$10/cwt BACK) Slide: 20¢ over/under 545 (40# Wt and Slide Stop)

Delivery Location: Prairie Feedlot which is 5 miles W of Wolf Point, MT
Breed Type: Black w/very few BWF
Breed of Cow: Black/BWF/few Red
Breed of Bull: Reid Angus
Frame: Medium **Horns:**
Flesh: Medium **Castrated:** Banded
Est Wt Var: Uneven (15-20% +/-) **Delivery Date:** 11/01 to 11/09
Precon Program: PRE-CON 2+ **Implants:** ALL NATURAL
Vaccinations: 7 Way w/Somnus Pyramid 5 Presponse
Feeding Program: Cows, grass, fall stubble
Wt. Conditions: Early AM gather from big pasture, sort from cows, load on trucks, haul 30 mi, sex, unload,weighed on the Ground straight.
Comments: Best middle cut out of 150 hd. No replacements kept. Very uniform mixed load. All Natural with 2 rounds. Long time NLVA customer.
Rep: Iva Murch
406-263-7529

ALL NATURAL



Lot: 1577 Ekland Inc.

60 Steer Calves Base Wt 570/560
50 Heifers (\$12/cwt BACK) Slide: 15¢ over/under 570 (40# Wt and Slide Stop)

Delivery Location: Glendive Livestock Exchange Scale which is 220 miles E of Billings, MT
Breed Type: 100% Black Angus
Breed of Cow: 100% Black Angus (few Blk Angus/SimmX)
Breed of Bull: 100% Black Angus (Final Answer, Sitz Alliance 6595)
Frame: Medium **Horns:** None
Flesh: Medium **Castrated:** Banded
Est Wt Var: Uneven (15 - 20% +/-) **Delivery Date:** 10/19 to 10/20
Precon Program: PRE-CON 2+ **Implants:** ALL NATURAL
Vaccinations: Branding: Tetanus, Vision 7, Somnus, Pyramid 4, Presponse; Fall: Vision 7, Somnus, Pyramid 5, Presponse
Feeding Program: Native grass & good mineral program
Wt. Conditions: Early AM gather, sort, sex, haul 20 mi,weighed on the Ground straight.
Comments: These are a good set of Eastern MT clvs that will perform. ALL NATURAL. Lots of AI breeding. No replacements kept.
Rep: Vaughn Hoffer
406-939-2960

ALL NATURAL



Lot: 1575 Kristen Omvig

55 Steer Calves Base Wt 550/500
45 Heifers (\$5/cwt BACK) Slide: 10¢ over 550

Delivery Location: Opheim Scale which is 50 miles N of Glasgow, MT
Breed Type: 100% Angus
Breed of Cow: 100% Angus
Breed of Bull: Top \$ Wittkopp Angus-Vermilion-Humbert Angus
Frame: Medium **Horns:** None
Flesh: Medium **Castrated:** Banded
Est Wt Var: Uneven (15-20% +/-) **Delivery Date:** 10/30 to 10/30
Precon Program: PRE-CON 2+ **Implants:** ALL NATURAL
Vaccinations: Branding: 7 Way Somnus Pyramid 5 Presponse
Feeding Program: Cows- grass-fall stubble
Wt. Conditions: Hold in corral overnite. Delivery morning-sort off cows, sex, load on trailers and haul 12 miles to scale, unload,weighed on the Ground straight.
Comments: 53000# load. Str-Hfr count may vary 5 hd. Longtime video customer. Very nice Angus calves sired by top end high dollar bulls.
Rep: Iva Murch
406-263-7529

ALL NATURAL

Lot: 1578 Don & Mary Bray

58 Steer Calves Base Wt 575/535
38 Heifers (\$8/cwt BACK) Slide: 15¢ over/under 575 (40# Wt and Slide Stop)

Delivery Location: Hauptman Scales which is 12 miles SW of Drummond, MT
Breed Type: 100% Black
Breed of Cow: 100% Black
Breed of Bull: 100% Black Angus
Frame: Medium **Horns:** None
Flesh: Medium **Castrated:** Banded
Est Wt Var: Uneven (15-20% +/-) **Delivery Date:** 10/23 to 10/23
Precon Program: PRE-CON 2 **Implants:** Ralgro
Vaccinations:
Feeding Program: Cows and native grass
Wt. Conditions: Early AM gather, sort, sex hauled 2 mi on Seller trailers,weighed on the Ground with a 2 % shrink.
Comments: Cattle are on a good mineral program. Plenty of calves to work with. Head count numbers may very to get the best calves. 3 family brands.
Rep: Casey Weaver
406-544-8696



Lot: 1576 J Bar 9 Ranch Inc

65 Steer Calves Base Wt 550/510
30 Heifers (\$10/cwt BACK) Slide: 15¢ over 550

Delivery Location: Circle Scales which is 100 miles NE of Miles City, MT
Breed Type: 100% Blk/BWF (2 Red/RWF)
Breed of Cow: 100% Blk/BWF
Breed of Bull: 95% Blk Angus, 5% Herf
Frame: Medium **Horns:** None
Flesh: Medium **Castrated:** Banded
Est Wt Var: Uneven (15 - 20% +/-) **Delivery Date:** 11/01 to 11/10
Precon Program: PRE-CON 2 **Implants:** ALL NATURAL
Vaccinations:
Feeding Program: On cows, native grass, creep
Wt. Conditions: Early AM gather from 2 locations, sort from cows, sex, haul on Seller's Semi's 10-15 mi,weighed on the Ground straight.
Comments: Set of Eastern MT calves out of powerful bulls chosen for carcass traits. ALL NATURAL & all shots. Good weigh up. Heifers are middle cut.
Rep: Barry Ellis & Clint Weeding
406-855-4183 / 406-853-0439

ALL NATURAL

Lot: 1579 Meiwald Ranch

90 Steer Calves Base Wt 550
Slide: 20¢ over/under 550 (40# Wt and Slide Stop)

Delivery Location: Ranch which is 6 miles W of Cut Bank, MT
Breed Type: 90% CharX, 10% Black
Breed of Cow: 100% Black Angus
Breed of Bull: DeBruycker Charolais, Black Angus
Frame: Medium **Horns:** None
Flesh: Medium **Castrated:** Banded
Est Wt Var: Uneven (15 - 20% +/-) **Delivery Date:** 12/06 to 12/09
Precon Program: PRE-CON 2+ **Implants:** Ralgro
Vaccinations: Spring/Fall: Pyramid 5, Presponse, 8-way
Feeding Program: On cow, native grass, stubble in fall
Wt. Conditions: Early AM gather, sort from cows, sort for sex,weighed on the Ground with a 2 % shrink.
Comments: May/June born fancy set of CharX clvs that would make a super set of yrlds. Cattle will deliver after seeing plenty of weather in Northern MT. Health & performance in the cattle will be good.
Rep: Ryan Perry/Western Livestock Auction
406-788-9869





ANDERSON TRUCKING, LLC

**CALL CURT
406-425-0167
LAUREL, MT**

IMI BEEF & DAIRY VERIFICATION

**THIRD-PARTY VERIFICATION SERVICES AND MARKETING PROGRAMS
DESIGNED TO MAXIMIZE THE VALUE POTENTIAL OF YOUR CATTLE**

**985, 840 & CUSTOM EID TAG OPTIONS
SOURCE & AGE VERIFICATION
BQA VERIFIED
NON-HORMONE TREATED CATTLE (NHTC)
VERIFIED NATURAL BEEF
RESPONSIBLE-USE ANTIBIOTICS
TOP DOLLAR ANGUS™ VERIFICATION
GRASS-FED BEEF
USDA ORGANIC BEEF
GAP 5-STEP ANIMAL WELFARE RATING
NON-GMO PROJECT VERIFICATION
& SO MUCH MORE!**

CONTACT US TODAY TO FIND A PROGRAM THAT FITS YOU!

866-395-5883 INFO@IMIGLOBAL.COM IMIGLOBAL.COM

Lot: 1580 Meiwald Ranch

75 Heifer Calves Base Wt 525

Slide: 25¢ over/under 525 (40# Wt and Slide Stop)

Delivery Location: Ranch which is 6 miles W of Cut Bank, MT
Breed Type: 90% CharX, 10% Black
Breed of Cow: 100% Black Angus
Breed of Bull: Debruycker Charolais, Black Angus
Frame: Medium **Horns:** None
Flesh: Medium **Castrated:**
Est Wt Var: Uneven (15 - 20% +/-) **Delivery Date:** 12/06 to 12/09
Precon Program: PRE-CON 2+ **Implants:** Ralgro
Vaccinations: Spring/Fall: Pyramid 5, Presponse, 8-way
Feeding Program: On cow, native grass, stubble in fall
Wt. Conditions: Early AM gather, sort from cows, sort for sex, weighed on the Ground with a 2 % shrink.
Comments: May/June born fancy set of CharX clvs that would make a super set of yrigs. Cattle will deliver after seeing plenty of weather in Northern MT. Frt will be adj to 50,000# up to 500 mi.
Rep: Ryan Perry/Western Livestock Auction
406-788-9869



Lot: 1583 N B Cattle Co

100 Heifer Calves Base Wt 540

Slide: 20¢ over/under 540 (40# Wt and Slide Stop)

Delivery Location: Peterson Scales which is 23 miles N of Harlowton, MT
Breed Type: 95% Black, 3% BWF2% RWF
Breed of Cow: Black, BWF
Breed of Bull: Green Mtn Breeding
Frame: Medium **Horns:** None
Flesh: Medium **Castrated:**
Est Wt Var: Uneven (15-20% +/-) **Delivery Date:** 11/01 to 11/10
Precon Program: PRE-CON 2+ **Implants:** Ralgro
Vaccinations:
Feeding Program: Mother cow, native grass, salt & mineral
Wt. Conditions: Early AM gather, sort, sex, load, haul 15 mi, weighed on the Ground straight.
Comments: Nice set of young clvs out of young cows. 100 of 140 calved in 30 days. Sired by a top set of Angus bulls.
Rep: Lloyd Zumbrun
406-855-2647



Lot: 1581 Bird & Winkowitch

95 Steer Calves Base Wt 575

Slide: 15¢ over/under 575 (40# Wt and Slide Stop)

Delivery Location: Double T Ranch which is 30 miles N of Browning, MT
Breed Type: 90% CharX, 10% Black Angus
Breed of Cow: 60% Black Angus, 40% Red Angus
Breed of Bull: 50% Char (Debruycker), 40% Black Char, 10% Blk Ang
Frame: Medium Large **Horns:**
Flesh: Medium **Castrated:** Banded
Est Wt Var: Uneven (15-20% +/-) **Delivery Date:** 10/20 to 10/31
Precon Program: PRE-CON 1 **Implants:** Ralgro
Vaccinations: Vista Once, Vision 8
Feeding Program: On cow, native grass
Wt. Conditions: Early AM gather, sort from cows, sex, weighed on the Ground with a 2 % shrink.
Comments: Super fancy set of young age CharX cattle coming out of dry country. Great sort. Front end of 130. 2 brands but cattle run together year round. Must have good weather to deliver cattle, if bad roads will haul 16 mi on trailers & weigh straight.
Rep: Ryan Perry/Western Livestock Auction
406-788-9869



The following lots are
Red Angus Influenced
weaned & un-weaned calves
weighing between 500-725 lbs

Lot: 1582 Bird & Winkowitch

105 Heifer Calves Base Wt 550

Slide: 15¢ over/under 550 (40# Wt and Slide Stop)

Delivery Location: Double T Ranch which is 30 miles N of Browning, MT
Breed Type: 90% CharX, 10% Black Angus
Breed of Cow: 60% Black Angus, 40% Red Angus
Breed of Bull: 50% Char (Debruycker), 40% Black Char, 10% Blk Ang
Frame: Medium Large **Horns:**
Flesh: Medium **Castrated:**
Est Wt Var: Uneven (15-20% +/-) **Delivery Date:** 10/20 to 10/31
Precon Program: PRE-CON 1 **Implants:** None
Vaccinations: Vista Once, Vision 8
Feeding Program: On cow, native grass
Wt. Conditions: Early AM gather, sort from cows, sex, weighed on the Ground with a 2 % shrink.
Comments: Super fancy set of young age CharX cattle coming out of dry country. Great sort. Front end of 140. 2 brands but cattle run together year round. Must have good weather to deliver cattle, if bad roads will haul 16 mi on trailers & weigh straight.
Rep: Ryan Perry/Western Livestock Auction
406-788-9869



Lot: 1584 Griffith Ranch

75 Steer Calves Base Wt 535

Slide: 15¢ over/under 535 (40# Wt and Slide Stop)

QSA Company Certified Red Angus **Tag Type**
Delivery Location: Taber Feedlot which is 1 miles S of Shawmut, MT
Breed Type: 100% Red Angus
Breed of Cow: 85% Red, 15% Blk-hided
Breed of Bull: Red Angus (Fischer Red Angus)
Frame: Medium **Horns:** None
Flesh: Medium **Castrated:** Banded
Est Wt Var: Uneven (15-20% +/-) **Delivery Date:** 10/05 to 10/12
Precon Program: PRE-CON 1 **Implants:** None
Vaccinations: Branding: Vista Once, Covexin 8
Feeding Program: On cows & native grass, salt & mineral
Wt. Conditions: Early AM gather, sort, sex, load, haul 40 mi, weighed on the Ground straight.
Comments: Nice set of Certified Red Angus calves coming off short grass high altitude pastures. Excellent weigh-up. No brands. Frt Adj prorated off 48,000#.
Rep: Lloyd Zumbrun
406-855-2647



Lot: 1585 Griffith Ranch

70 Heifer Calves Base Wt 500

Slide: 25¢ over/under 500 (40# Wt and Slide Stop)

QSA Company Certified Red Angus **Tag Type**
Delivery Location: Taber Feedlot which is 1 miles S of Shawmut, MT
Breed Type: 100% Red Angus
Breed of Cow: 85% Red, 15% Blk-hided
Breed of Bull: Red Angus (Fischer Red Angus)
Frame: Medium **Horns:** None
Flesh: Medium **Castrated:**
Est Wt Var: Uneven (15-20% +/-) **Delivery Date:** 10/05 to 10/12
Precon Program: PRE-CON 1 **Implants:** None



Vaccinations: Branding: Vista Once, Covexin 8
Feeding Program: On cows & native grass, salt & mineral
Wt. Conditions: Early AM gather, sort, sex, load, haul 40 mi,weighed on the Ground straight.

Comments: Nice set of Certified Red Angus calves coming off short grass high altitude pastures. Excellent weigh-up. No brands. No replacements kept. Replacement quality. Frt Adj prorated off 48,000#.

Rep: Lloyd Zumbrun
406-855-2647

**Lot: 1588** Cross Canyon Ranch

90 Steer Calves Base Wt 580

Slide: 15¢ over/under 580 (25# Wt and Slide Stop)

Delivery Location: Avon Scale which is 30 miles W of Helena, MT
Breed Type: 100% Red Angus
Breed of Cow: 100% Red Angus
Breed of Bull: 100% Red Angus (5L, Feddes/C-T Red Angus)
Frame: Medium **Horns:** None
Flesh: Medium **Castrated:** Banded
Est Wt Var: Uneven (15-20% +/-) **Delivery Date:** 10/28 to 10/28
Precon Program: PRE-CON 2 **Implants:** Component EC

Vaccinations: Branding: Triangle 5, Ultrabac 8, Long Range; Preweaning: Pyramid 5, Presponse, Vision 7, Somnus
Feeding Program: On cows, high mountain pasture, last 2 weeks grass meadows & complete mineral

Wt. Conditions: Early AM gather, sort from cows, haul 2 mi,weighed on the Ground with a 2 % shrink.

Comments: Front end, super thick Red Angus steer calves. Sired by \$10,000-12,000 5L, Feddes/C-T Red Angus bulls. 25# wt stop.

Rep: Daryn Cederberg
406-560-0960

**Lot: 1586** Harmon Ranch

95 Replacement Heifer Calves Base Wt 525

Slide: 20¢ over/under 525 (40# Wt and Slide Stop)

Delivery Location: Chester Yards, Chester, MT which is 92 miles N of Great Falls, MT
Breed Type: Red Angus/Red Ang/GelvX
Breed of Cow: Red Angus/Red Ang/GelvX
Breed of Bull: 50% Red Angus, 50% Red Balancer
Frame: Medium **Horns:** None
Flesh: Medium **Castrated:**
Est Wt Var: Uneven (15 - 20% +/-) **Delivery Date:** 10/05 to 10/20
Precon Program: PRE-CON 1 **Implants:** None

Vaccinations: Birth: Alpha 7. Express 5 PHM, Vision 8, Somnus
Feeding Program: Native grass
Wt. Conditions: Gather PM before. Early AM sort, load on Seller's Tucks, haul 55 mi, unload, sort for brands,weighed on the Ground straight.

Comments: Reputation family run Red Angus Ranch that uses performance tested bulls from Sun River Reds, Veseth, Fritz, Becton, Rankin Balancer. Sort 95 out of 115. Replacement quality. Have sold at the top of the sale for yrs.

Rep: Gary Buffington
406-390-9939

**Lot: 1589** Cross Canyon Ranch

91 Heifer Calves Base Wt 575

Slide: 15¢ over/under 575 (25# Wt and Slide Stop)

Delivery Location: Avon Scale which is 30 miles W of Helena, MT
Breed Type: 100% Red Angus
Breed of Cow: 100% Red Angus
Breed of Bull: 100% Red Angus (5L, Feddes/C-T Red Angus)
Frame: Medium **Horns:** None
Flesh: Medium **Castrated:**
Est Wt Var: Uneven (15-20% +/-) **Delivery Date:** 10/28 to 10/28
Precon Program: PRE-CON 2 **Implants:** Component EC

Vaccinations: Branding: Triangle 5, Ultrabac 8, Long Range; Preweaning: Pyramid 5, Presponse, Vision 7, Somnus

Feeding Program: On cows, high mountain pasture, last 2 weeks grass meadows & complete mineral

Wt. Conditions: Early AM gather, sort from cows, haul 2 mi,weighed on the Ground with a 2 % shrink.

Comments: Really nice set of Red Angus heifer calves. Sired by \$10,000-12,000 5L, Feddes/C-T Red Angus bulls. Majority of these heifers will make replacements. Best from 135 hd. 25# wt stop.

Rep: Daryn Cederberg
406-560-0960

**Lot: 1587** Tee Bar Ranch Co

100 Steer Calves Base Wt 550

Slide: 12¢ over/under 550 (40# Wt and Slide Stop)

Delivery Location: Tee Bar Ranch which is 2 miles S of Augusta, MT
Breed Type: 100% Red Angus
Breed of Cow: 100% Red Angus
Breed of Bull: 100% Red Angus
Frame: Medium **Horns:** None
Flesh: Medium **Castrated:** Knife Cut
Est Wt Var: Uneven (15 - 20% +/-) **Delivery Date:** 10/24 to 10/26
Precon Program: PRE-CON 2 **Implants:** None

Vaccinations: Plus branding shots
Feeding Program: On cows & native grass
Wt. Conditions: Early AM gather, sort off cows, load on Seller's Trailers, haul 7 mi, unload,weighed on the Ground straight.

Comments: Outstanding set of Red Angus steer calves. One of the oldest Red Angus herds in Montana. Cattle will be uniform and on an excellent health program. Years of AI breeding in this herd.

Rep: Brandon Mosher/Bill Cook

**Lot: 1590** John Burgmaier

105 Steer Calves Base Wt 600

Slide: 10¢ over 600

Delivery Location: Burgmaier Ranch which is 15 miles N of Great Falls, MT
Breed Type: 75% Red, 25% Black
Breed of Cow: 75% Red Angus, 25% Blk
Breed of Bull: Black & Red Angus
Frame: Medium **Horns:** None
Flesh: Medium **Castrated:** Banded
Est Wt Var: Uneven (15 - 20% +/-) **Delivery Date:** 10/22 to 10/31
Precon Program: PRE-CON 2 **Implants:** Ralgro

Vaccinations:
Feeding Program: Grass on cows
Wt. Conditions: Early AM gather, sort, 13 mile haul on Buyer's Truck,weighed on the Ground with a 2 % shrink.

Comments: Big and gentle, great quality excellent feeding steers. Calved 6 weeks earlier than normal. Pick from 120 hd.

Rep: Jack McGuinness
406-855-3971

Lot: 1591 Pat McGee/Rhonda Leubke

100 Steer Calves

Base Wt 575

Slide: 15¢ over/under 575 (40# Wt and Slide Stop)

Delivery Location: Bowman Auction Market which is 1 miles S of Bowman, ND
Breed Type: 85% Red Angus 15% Blk Angus
Breed of Cow: 85 % Red Angus 15% Blk Angus
Breed of Bull: 100% Red Angus
Frame: Medium **Horns:** None
Flesh: Medium **Castrated:** Banded
Est Wt Var: Fairly Even (10-15% +/-) **Delivery Date:** 10/17 to 10/22
Precon Program: PRE-CON 2 **Implants:** None
Vaccinations:
Feeding Program: Mother, native grass
Wt. Conditions: Early AM gather, sort haul 40 mi,weighed on the Ground straight.
Comments: A good set of Red Angus strrs with a good sort from 155 hd.
Rep: Harry Kerr
 701-523-6711

**Lot: 1594** Richard Jore

87 Heifer Calves

Base Wt 575

Slide: 15¢ over/under 575 (40# Wt and Slide Stop)

Delivery Location: Watford City which is 100 miles N of Dickinson, ND
Breed Type: 100% Red AngusX
Breed of Cow: 100% Red AngusX
Breed of Bull: 100% Balancer (75% Red Angus, 25% Gelv)
Frame: Medium **Horns:** None
Flesh: Medium **Castrated:**
Est Wt Var: Uneven (15-20% +/-) **Delivery Date:** 10/25 to 11/01
Precon Program: PRE-CON 2 **Implants:** ALL NATURAL
Vaccinations:
Feeding Program: On cow, native grass
Wt. Conditions: Early AM gather, sex, haul 23 mi,weighed on the Ground straight.
Comments: Front end set of Red AngusX clvs. Clvs com from a long time rancher and a real cowman. Bulls come from Thorstenson Balancer bulls paying \$9000-12000 for his bulls. No replacements kept.
Rep: Jarvis Sorenson
 701-570-6680

ALL NATURAL**Lot: 1592** Buzzard Glory

100 Steer Calves

Base Wt 620

Slide: 12¢ over/under 620 (40# Wt and Slide Stop)

Delivery Location: Wolf Point Feedlot Scale, Wolf Point, MT which is 100 miles NW of Glendive, MT
Breed Type: 95% Red/RWF/SimmX, 5% Blk/BWF/SimmX
Breed of Cow: 95% Red/RWF/SimmX, 5% Blk/BWF/SimmX
Breed of Bull: Red Angus, Red Simm (Bowles, Leland, Nelson)
Frame: Medium **Horns:** None
Flesh: Medium **Castrated:** Banded
Est Wt Var: Uneven (15 - 20% +/-) **Delivery Date:** 11/30 to 11/30
Precon Program: PRE-CON 1 **Implants:** None
Vaccinations: Vista Once SQ, Vision 7, Somnus
Feeding Program: On cow & grass
Wt. Conditions: Early AM gather, sort, load on Seller's Truck, haul 30 mi,weighed on the Ground straight.
Comments: Top set of Red Angus/Red SimmX steers that will feed with the best. Buys top high dollar bulls. Sort 100 from 150 hd. Will be uniform and good. Good weigh-up.
Rep: Vaughn Hoffer
 406-939-2960

**Lot: 1595** G Z Livestock

200 Weaned Steer Calves

Base Wt 590

Slide: 15¢ over/under 590 (25# Wt and Slide Stop)

Delivery Location: Ranch which is 100 miles W of Riverton, WY
Breed Type: 80% Red Angus, 20% Blk Angus
Breed of Cow: 80% Red Angus, 20% Blk Angus
Breed of Bull: 90% Red Angus, 10% Blk Angus
Frame: Medium **Horns:** None
Flesh: Medium **Castrated:** Knife Cut
Est Wt Var: Uneven (15 - 20% +/-) **Delivery Date:** 01/02 to 01/20
Precon Program: PRE-CON 45 **Implants:** None
Vaccinations: Vision 7, Pyramid & Presponse, Ivomec pour-on, boosted at weaning
Feeding Program: Desert pasture, weaned on long stem hay & native pasture
Wt. Conditions: Early AM gather, weigh on ranch scale,weighed on the Ground with a 2 % shrink.
Comments: Reputation set of weaned calves coming from a long time top notch ranch. Strict health program, calves will be green. Sorting from 240 hd. Weaned Oct 15th.
Rep: Warren Thompson
 307-851-2990

**Lot: 1593** Richard Jore

93 Steer Calves

Base Wt 600

Slide: 12¢ over/under 600 (40# Wt and Slide Stop)

Delivery Location: Watford City which is 100 miles N of Dickinson, ND
Breed Type: 100% Red AngusX
Breed of Cow: 100% Red AngusX
Breed of Bull: 100% Balancer (75% Red Angus, 25% Gelv)
Frame: Medium **Horns:** None
Flesh: Medium **Castrated:** Knife Cut
Est Wt Var: Uneven (15-20% +/-) **Delivery Date:** 10/25 to 11/01
Precon Program: PRE-CON 2 **Implants:** ALL NATURAL
Vaccinations:
Feeding Program: On cow, native grass
Wt. Conditions: Early AM gather, sex, haul 23 mi,weighed on the Ground straight.
Comments: Front end set of Red AngusX clvs. Clvs com from a long time rancher and a real cowman. Bulls come from Thorstenson Balancer bulls paying \$9000-12000 for his bulls.
Rep: Jarvis Sorenson
 701-570-6680

ALL NATURAL**Lot: 1596** G Z Livestock

100 Weaned Heifer Calves

Base Wt 530

Slide: 15¢ over/under 530 (25# Wt and Slide Stop)

Delivery Location: Ranch which is 100 miles W of Riverton, WY
Breed Type: 80% Red Angus, 20% Blk Angus
Breed of Cow: 80% Red Angus, 20% Blk Angus
Breed of Bull: 90% Red Angus, 10% Blk Angus
Frame: Medium **Horns:** None
Flesh: Medium **Castrated:**
Est Wt Var: Uneven (15 - 20% +/-) **Delivery Date:** 01/02 to 01/20
Precon Program: PRE-CON 45 **Implants:** None
Vaccinations: Vision 7, Pyramid & Presponse, Ivomec pour-on, boosted at weaning
Feeding Program: Desert pasture, weaned on long stem hay & native pasture
Wt. Conditions: Early AM gather, weigh on ranch scale,weighed on the Ground with a 2 % shrink.
Comments: Reputation set of weaned calves coming from a long time top notch ranch. Strict health program, calves will be green. Sorting from 140 hd. Weaned Oct 15th.
Rep: Warren Thompson
 307-851-2990



Lot: 1597 Jim & Dana Fitzhugh

176 Steer Calves Base Wt 650
Slide: 12¢ over/under 650 (40# Wt and Slide Stop)

Delivery Location: Fitzhugh Ranch which is 10 miles S of Douglas, WY
Breed Type: 100% Red Angus
Breed of Cow: 100% Red Angus
Breed of Bull: 100% Red Angus
Frame: Medium **Horns:** None
Flesh: Medium **Castrated:** Banded
Est Wt Var: Fairly Even (10-15% +/-) **Delivery Date:** 09/26 to 09/26
Precon Program: PRE-CON 2+ **Implants:** None
Vaccinations:
Feeding Program: Native WY pasture
Wt. Conditions: Early AM gather, sort, sex load on Buyers Truck haul 10 mi, weighed on the Truck with a 2 % shrink.
Comments: Fancy set of thick, deep, long bodied str. Will have approx 20 str from Valentines that will fit right on. Disposition in cattle excellent. Long time NLVA customers. Reputation cattle.
Rep: Joe Vodicka
307-351-2024



Lot: 1600 Travis Wills

64 Steer Calves Base Wt 600/500
25 Heifers (\$10/cwt BACK) Slide: 12¢ over/under 600 (40# Wt and Slide Stop)

Delivery Location: Wills Ranch which is 10 miles S of Douglas, WY
Breed Type: 100% Red Angus
Breed of Cow: 100% Red Angus
Breed of Bull: 100% Red Angus (TJS)
Frame: Medium **Horns:** None
Flesh: Medium **Castrated:** Banded
Est Wt Var: Uneven (15-20% +/-) **Delivery Date:** 09/30 to 09/30
Precon Program: PRE-CON 2+ **Implants:** None
Vaccinations:
Feeding Program: Native WY pasture, salt and mineral program
Wt. Conditions: Early AM gather, sort, sex, load on Buyers Truck, haul 10 mi. hfrs hauled on sellers trailers, weighed on the Truck with a 2 % shrink.
Comments: Be really nice load of str and hfr clvs. Preconditioned. Set of calves that will wean easy and really gain.
Rep: Joe Vodicka
307-351-2024



Lot: 1598 Jim & Dana Fitzhugh

90 Heifer Calves Base Wt 580
Slide: 15¢ over/under 580 (40# Wt and Slide Stop)

Delivery Location: Fitzhugh Ranch which is 10 miles S of Douglas, WY
Breed Type: 100% Red Angus
Breed of Cow: 100% Red Angus
Breed of Bull: 100% Red Angus
Frame: Medium **Horns:** None
Flesh: Medium **Castrated:** Banded
Est Wt Var: Fairly Even (10-15% +/-) **Delivery Date:** 09/26 to 09/26
Precon Program: PRE-CON 2+ **Implants:** None
Vaccinations:
Feeding Program: Native WY pasture
Wt. Conditions: Early AM gather, sort, sex load on Buyers Truck haul 10 mi, weighed on the Truck with a 2 % shrink.
Comments: Replacement quality st of heifers. Fancy cow making kind. Approx. 12 hd Valentine hfrs to finish load.
Rep: Joe Vodicka
307-351-2024



Lot: 1601 Chris Diekhans

50 Weaned Steer Calves Base Wt 725/650
30 Weaned Heifers (\$10/cwt BACK) Slide: 10¢ over/under 725 (40# Wt and Slide Stop)

Delivery Location: Meissner Ranch which is 40 miles N of Stanford, MT
Breed Type: 70% Red Angus/few RWF, 30% Blk/BWF
Breed of Cow: 85% Red Angus, 15% Blk/BWF
Breed of Bull: 100% Red Angus (Fritz, Sun River, Heart River)
Frame: Medium **Horns:** None
Flesh: Medium **Castrated:** Banded
Est Wt Var: Uneven (15-20% +/-) **Delivery Date:** 01/01 to 01/10
Precon Program: PRE-CON 45 **Implants:** None
Vaccinations:
Feeding Program: Barley, chopped hay
Wt. Conditions: Early AM gather, sort, sex, haul 20 mi on Seller's Truck, weighed on the Ground straight.
Comments: Good load of Red Angus sired clvs by high carcass bulls. Head counts are approx. 15 hd sort. Steers are emasculated.
Rep: Gary Buffington
406-390-9939



Lot: 1599 Jerry Korell (formerly Y7 Sales)

70 Steer Calves Base Wt 680/680
20 Replacement Heifers (\$0/cwt BACK) Slide: 12¢ over/under 680 (40# Wt and Slide Stop)

Delivery Location: Bruner Scales which is miles of Ryegate, MT
Breed Type: 100% Red Angus
Breed of Cow: 100% Red Angus (Sutherlin and Westphal females)
Breed of Bull: 100% Red Angus (Westphal)
Frame: Medium Large **Horns:** None
Flesh: Medium **Castrated:** Banded
Est Wt Var: Fairly Even (10-15% +/-) **Delivery Date:** 11/01 to 11/10
Precon Program: PRE-CON 1 **Implants:** ALL NATURAL
Vaccinations: Vista SQ Bar Vac 7 Way
Feeding Program: On cow on native grass
Wt. Conditions: Early AM gather, sort, sex haul approx 14 mi on Seller truck, weighed on the Ground straight.
Comments: Jerry is taking over at Y7 Sales as they rebuild their Red Angus herd. Sort 70 steers out of 82 hd. He will fill the load with 20 of their top replacement hfrs at same price as str.
Rep: Gordon Bruner
406-671-1841



ALL NATURAL



The following lots
are yearling steers & heifers

Lot: 1604 Dustin Ostrum

65 Yearling Steers

Base Wt 900

Slide: 6¢ over/under 900 (40# Wt and Slide Stop)

Delivery Location: C&H Ranch Scales which is 7 miles S of Absorkee, MT
Breed Type: 100% Blk/BWF
Breed of Cow:
Breed of Bull:
Frame: Medium **Horns:** None
Flesh: Medium **Castrated:**
Est Wt Var: Uneven (15 - 20% +/-) **Delivery Date:** 08/25 to 08/31
Precon Program: PRE-CON 90 **Implants:** ALL NATURAL
Vaccinations:
Feeding Program: Native grass, salt & mineral
Wt. Conditions: Early AM gather from section pasture, weighed on the Ground with a 3 % shrink.
Comments: Really nice set of green All Natural steers. Steers have alot of rib and body. Hay and cake wintered.
Rep: Joe Goggins/Greg Goggins
 406-861-5664/406-200-1880

ALL NATURAL



Lot: 1602 Catlin Ranch LP

60 Yearling Steers

Base Wt 780

Slide: 8¢ over/under 780 (40# Wt and Slide Stop)

Delivery Location: Ranch Scale which is 15 miles S of White Sulphur Springs, MT
Breed Type: 50% Waygu 50% Black Angus
Breed of Cow:
Breed of Bull:
Frame: Medium **Horns:**
Flesh: Light Medium **Castrated:** Banded
Est Wt Var: Fairly Even (10-15% +/-) **Delivery Date:** 08/29 to 09/02
Precon Program: **Implants:** ALL NATURAL
Vaccinations:
Feeding Program: Summer pasture
Wt. Conditions: Early AM gather from pasture, weighed on the Ground with a 3 % shrink.
Comments: A nice set of 100% Black Waygu X yearling steers. These yealings are sired by 100% Pure Bred Waygu bulls. Coming off the Ben Galt Ranch. ALL NATURAL
Rep: Barry Ellis/Shane Sereday
 406-855-4183/406-547-4749

ALL NATURAL



Lot: 1605 Rodney Lutz

60 Yearling Steers

Base Wt 890

Slide: 6¢ over/under 890 (40# Wt and Slide Stop)

Delivery Location: Bowman Auction Market which is 1 miles SE of Bowman, ND
Breed Type: 60% Blk, 40% Red
Breed of Cow:
Breed of Bull:
Frame: Medium **Horns:**
Flesh: Medium **Castrated:** Banded
Est Wt Var: Uneven (15-20% +/-) **Delivery Date:** 09/05 to 09/15
Precon Program: PRE-CON 90 **Implants:** Revolar G
Vaccinations:
Feeding Program: Native range. Salt and mineral
Wt. Conditions: Dry lot night before. haul 35 mi, weighed on the Ground straight.
Comments: Good set of yearling steers, few home raised, rest bought for grass. You get the 60 biggest and best out of 100 hd. Quiet and easy to handle.
Rep: Harry Kerr
 701-523-6711



Lot: 1603 Castle Mountain Ranch

290 Yearling Steers

Base Wt 800

Slide: 6¢ over/under 800 (40# Wt and Slide Stop)

Delivery Location: Castle Mountain Ranch Scale which is 5 miles N of White Sulphur Springs, MT
Breed Type: 100% Black Angus/BWF (3-5 Red/RWF)
Breed of Cow: 100% Blk/BWF
Breed of Bull: 100% Black Angus (Top MT herds)
Frame: Medium **Horns:** None
Flesh: Medium **Castrated:** Knife Cut
Est Wt Var: Frly Evn 10-15% +/- **Delivery Date:** 09/01 to 09/08
Precon Program: PRE-CON 90 **Implants:** Revalor-June 1
Vaccinations: Fall 2014 shots. Spring: poured w/Ivermectin
Feeding Program: Native grass
Wt. Conditions: Early AM gather, weighed on the Ground with a 3 % shrink.
Comments: Reputation set of home-raised yearlings. Clean-fronted, trim made and have the real Montana look. This is the young end of all their steers.
Rep: Joe Goggins
 406-861-5664



Lot: 1606 S Bar S Ranch

250 Yearling Steers

Base Wt 920

Slide: 6¢ over/under 920 (40# Wt and Slide Stop)

Delivery Location: Lumbard Ranch which is 10 miles N of Wayan, ID
Breed Type: 85% Blk/BWF, 10% RedX, 5% CharX
Breed of Cow:
Breed of Bull:
Frame: Medium **Horns:** Few
Flesh: Medium **Castrated:**
Est Wt Var: Uneven (15 - 20% +/-) **Delivery Date:** 09/15 to 09/25
Precon Program: **Implants:** Revlar G
Vaccinations: All calfhood shots, 8way, 5way, Resp, Drench wormer, pour on in spring
Feeding Program: Meadow pasture
Wt. Conditions: Early AM gather out of pasture, weighed on the Ground with a 3 % shrink.
Comments: Good set of yearlings. On mineral. Summered on good feed. Come off of a few neighboring ranches. Kip will presort out of 450 hd about a week before delivery.
Rep: Kip O'Brien
 801-547-7469



Lot: 1607 **Hat Ranch**560 Yearling Steers Base Wt 975**Slide:** 6¢ over/under 975 (40# Wt and Slide Stop)**Delivery Location:** Hat Ranch Scale which is 21 miles NW of Kaycee, WY**Breed Type:** 80% Blk/BWF 20% CharX, Red**Breed of Cow:****Breed of Bull:****Frame:** Medium Large**Horns:****Flesh:** Medium**Castrated:****Est Wt Var:** Uneven (15-20% +/-)**Delivery Date:** 09/15 to 09/15**Precon Program:****Implants:** Revalor G**Vaccinations:****Feeding Program:** On mountain grass**Wt. Conditions:** Early AM gather from large pasture, trail 1 mi, weighed on the Ground with a 3 % shrink.**Comments:** Here is a set of yrng steers being offered by the World Famous Hat Ranch. Longtime NLVA consignor. Purchased from three of the top producers from Montana. Nice north central WY location. Approx 40 hd sort**Rep:** Dale Bruner
406-861-2111**Lot: 1610** **Lewis Ranch Inc**320 Yearling Steers Base Wt 1050**Slide:** 6¢ over/under 1050 (40# Wt and Slide Stop)**Delivery Location:** Lewis Ranch Portable Scale which is 20 miles S of Lewistown, MT**Breed Type:** 95% Blk/BWF, 5% Red/RWF**Breed of Cow:** 90% Blk/BWF, 10% Red**Breed of Bull:** 100% Black Angus**Frame:** Medium**Horns:** None**Flesh:** Medium**Castrated:** Knife Cut**Est Wt Var:** Uneven (15-20% +/-)**Delivery Date:** 09/05 to 09/20**Precon Program:****Implants:** Ralgro**Vaccinations:** All calfhood shots, pour on, poured at turnout**Feeding Program:** Native grass, salt & mineral**Wt. Conditions:** Early AM gather, weighed on the Ground with a 3 % shrink.**Comments:** High powered home raised yearlings from one of the long time yearling operations in Central MT. English cattle that will really perform on feed and on the rail.**Rep:** Ty Thompson/Dale Bruner
406-698-4783/406-861-2111**Lot: 1608** **Alexander Ranch**520 Yearling Steers Base Wt 985**Slide:** 6¢ over/under 985 (25# Wt and Slide Stop)**Delivery Location:** Ranch Scales which is 10 miles NW of Pinedale, WY**Breed Type:** 100% Black/BWF**Breed of Cow:****Breed of Bull:****Frame:** Medium Large**Horns:** None**Flesh:** Medium**Castrated:****Est Wt Var:** Uneven (15 - 20% +/-)**Delivery Date:** 09/15 to 09/25**Precon Program:****Implants:** None**Vaccinations:****Feeding Program:** High mountain pasture**Wt. Conditions:** Early AM gather, weighed on the Ground with a 3 % shrink.**Comments:** Fancy set of Black/BWF steers. Will feed with the best of them. Bunk broke. Good sort & weigh up.**Rep:** Warren Thompson
307-851-2990**Lot: 1611** **Rafter 1 Ranch**105 Yearling Steers Base Wt 980**Slide:** 6¢ over/under 980 (40# Wt and Slide Stop)**Delivery Location:** North Montana Feeders which is 5 miles N of Choteau, MT**Breed Type:** 60% Red/CharX, 40% Blk/BWF**Breed of Cow:****Breed of Bull:****Frame:** Medium**Horns:** None**Flesh:** Medium**Castrated:****Est Wt Var:** Fairly Even (10-15% +/-)**Delivery Date:** 08/30 to 08/30**Precon Program:****Implants:** None by this owner**Vaccinations:** All calfhood vaccinations & pour on**Feeding Program:** Dry growing ration to gain 2#/day**Wt. Conditions:** Early AM gather from pens off slick bunk, weighed on the Ground with a 3 % shrink.**Comments:** Good, strong Northern feeding steers with good stretch. Check weighed Aug 5.**Rep:** Ty Thompson/Lynn Perry
406-698-4783/406-727-5400**Lot: 1609** **Bloom Ranch**160 Yearling Steers Base Wt 975**Slide:** 6¢ over/under 975 (40# Wt and Slide Stop)**Delivery Location:** Bloom Ranch which is 11 miles W of Simms, MT**Breed Type:** 100% Blk/BWF**Breed of Cow:****Breed of Bull:****Frame:** Medium**Horns:** None**Flesh:** Medium**Castrated:****Est Wt Var:** Uneven (15-20% +/-)**Delivery Date:** 09/08 to 09/11**Precon Program:****Implants:** Revalor G**Vaccinations:** All shots as calves, given Safeguard, poured w/ Cydectin @ turnout**Feeding Program:** Native grass, salt & mineral**Wt. Conditions:** Early AM gather, weighed on the Ground with a 3 % shrink.**Comments:** Very nice Black Northern steers from a good yearling operation. Presorted from 250 hd. Check weighed Aug 5.**Rep:** Ty Thompson/Lynn Perry
406-698-4783/406-727-5400**Lot: 1612** **Quarter Circle Cattle Co**46 Weaned Steer Calves Base Wt 635/63546 Weaned Heifers (\$10/cwt BACK) **Slide:** 10¢ over 635**Delivery Location:** Weschenfelder Feed Lot which is 20 miles NE of Billings, MT**Breed Type:** 60% Blk/BWF, 40% Red/RWF/CharX**Breed of Cow:** 60% Blk/BWF, 40% Red/RWF/CharX**Breed of Bull:****Frame:** Medium**Horns:****Flesh:** Medium**Castrated:** Knife Cut**Est Wt Var:** Uneven (15-20% +/-)**Delivery Date:** 09/15 to 09/20**Precon Program:** PRE-CON 45**Implants:** ALL NATURAL**Vaccinations:****Feeding Program:** Growing ration, silage, chopped hay, straw pulp by product**Wt. Conditions:** Early AM gather from pens, weighed on the Ground with a 3 % shrink.**Comments:** 90% home raised. 1 iron. Young age calves.**Rep:** Jack McGuinness
406-855-3971**ALL NATURAL**

Lot: 1613 **Bill Cox & Steve Huffaker**48 Yearling Steers Base Wt 785/660
35 Heifers(\$8/cwt BACK) Slide: 8¢ over 785

Delivery Location: Bear River Scale which is 32 miles N of Evanston, WY
Breed Type: 70% Blk/BWF, 15% HerfX, 15% CharX
Breed of Cow:
Breed of Bull:
Frame: Medium **Horns:** Few
Flesh: Medium **Castrated:** Knife Cut
Est Wt Var: Uneven (15 - 20% +/-) **Delivery Date:** 10/03 to 10/12
Precon Program: PRE-CON 90 **Implants:** None
Vaccinations: Bangs Vaccinated
Feeding Program: Range or meadow pasture
Wt. Conditions: Early AM gather, load on Seller's Trailers, haul 30 mi, unload, sort, weighed on the Ground with a 1 % shrink.
Comments: Home raised set of crossed up yearlings. 4 brands.
Rep: Kip O'Brien
801-547-7469

Lot: 1616 **Castle Mountain Ranch**300 Yearling Spayed Heifers Base Wt 780
Slide: 6¢ over/under 780 (40# Wt and Slide Stop)

Delivery Location: Castle Mountain Ranch Scale which is 5 miles N of White Sulphur Springs, MT
Breed Type: 100% Black Angus/BWF (5-6 Red/RWF)
Breed of Cow: 100% Blk/BWF
Breed of Bull: 100% Reputation Angus bulls
Frame: Medium **Horns:** None
Flesh: Medium **Castrated:**
Est Wt Var: Fryl Evn 10-15% +/- **Delivery Date:** 09/01 to 09/08
Precon Program: PRE-CON 90 **Implants:** Revalor-June 1
Vaccinations: Fall 2014 shots. Spring: poured w/Ivermectin
Feeding Program: Native grass
Wt. Conditions: Early AM gather, weighed on the Ground with a 3 % shrink.
Comments: As good as will sell anywhere in America. Young-end of ranch home-raised heifers. Sired by high gaining, high carcass bulls.
Rep: Joe Goggins
406-861-5664

**Lot: 1614** **Crazy Mountain Ranch**65 Yearling Heifers Base Wt 725/725
25 Steers(\$6/cwt BACK) Slide: 6¢ over 725

Delivery Location: Ranch which is 8 miles E of Clyde Park, MT
Breed Type: 100% Blk
Breed of Cow: 100% Blk
Breed of Bull: 100% Blk (Sitz, Green MTN, Schaff, Vermilion)
Frame: Medium **Horns:** None
Flesh: Medium **Castrated:** Knife Cut
Est Wt Var: Fairly Even (10-15% +/-) **Delivery Date:** 08/24 to 09/03
Precon Program: PRE-CON 90 **Implants:** Ralgro
Vaccinations:
Feeding Program: On native grass
Wt. Conditions: Early AM gather, sex, weighed on the Ground with a 3 % shrink.
Comments: Home raised yearlings from a ranch which does alot of AI breeding. Younger end of their 2015 calf crop. Born mostly July. Steers implant @ branding, heifers are non implanted.
Rep: Gordon Bruner
406-671-1841

Lot: 1617 **La Cense Montana Ranch**200 Yearling Heifers Base Wt 835
Slide: 6¢ over/under 835 (25# Wt and Slide Stop)

QSA Company Verified Beef **Tag Type** EID
Delivery Location: La Cense Ranch which is 9 miles SW of Dillon, MT
Breed Type: 100% Black
Breed of Cow: 100% Black Angus
Breed of Bull: Black Angus or 1/4 Simm, 3/4 Angus Composite
Frame: Medium Large **Horns:**
Flesh: Medium **Castrated:**
Est Wt Var: Uneven (15-20% +/-) **Delivery Date:** 09/20 to 09/30
Precon Program: **Implants:** ALL NATURAL
Vaccinations: BoviShield Gold 5, Vision 8, Valbazen prior to going on grass
Feeding Program: Moved daily on a rotational grazing system on irrigated pasture
Wt. Conditions: Early AM gather, weighed on the Ground with a 3 % shrink.
Comments: May born, home raised hfrs off a great ranch that are super to work with. You won't find a better set of yrlegs with all the bells & whistles. Great feeding & harvest history. GAP certified. ALL NATURAL.
Rep: Jim Sitz
406-925-9888

**ALL NATURAL****Lot: 1615** **Brad Kraft & Richard Kraft**80 Yearling Open Heifers Base Wt 680
Slide: 10¢ over 680

Delivery Location: Kraft Farm which is 10 miles W of Billings, MT
Breed Type: 90% Blk/BWF, 10% Red/CharX
Breed of Cow:
Breed of Bull:
Frame: Medium **Horns:** None
Flesh: Medium **Castrated:**
Est Wt Var: Uneven (15-20% +/-) **Delivery Date:** 08/30 to 09/03
Precon Program: **Implants:** None by this owner
Vaccinations: Spring: Pyramid 5, Presponse, Vision 7, Somnus, pour on
Feeding Program: Native grass & meadows until early Aug, then growing ration to gain 2#/day
Wt. Conditions: Early AM gather from pens, weighed on the Ground with a 3 % shrink.
Comments: Nice light yearlings that were on grass most of the summer. Sort from 87 hd. Check weighed Aug 5th. 25# wt stop.
Rep: Ty Thompson
406-698-4783

Lot: 1618 **La Cense Montana Ranch**300 Yearling Heifers Base Wt 890
Slide: 6¢ over/under 890 (25# Wt and Slide Stop)

QSA Company Verified Beef **Tag Type** EID
Delivery Location: La Cense Ranch which is 9 miles SW of Dillon, MT
Breed Type: 100% Black
Breed of Cow: 100% Black Angus
Breed of Bull: Black Angus or 1/4 Simm, 3/4 Angus Composite
Frame: Medium Large **Horns:**
Flesh: Medium **Castrated:**
Est Wt Var: Uneven (15-20% +/-) **Delivery Date:** 09/10 to 09/20
Precon Program: **Implants:** ALL NATURAL
Vaccinations: BoviShield Gold 5, Vision 8, Valbazen prior to going on grass
Feeding Program: Moved daily on a rotational grazing system on irrigated pasture
Wt. Conditions: Early AM gather, weighed on the Ground with a 3 % shrink.
Comments: May born, home raised hfrs off a great ranch that are super to work with. You won't find a better set of yrlegs with all the bells & whistles. Great feeding & harvest history. GAP certified. ALL NATURAL.
Rep: Jim Sitz
406-925-9888

**ALL NATURAL**

Lot: 1619 La Cense Montana Ranch

130 Yearling Heifers

Base Wt 890

Slide: 6¢ over/under 890 (25# Wt and Slide Stop)

Delivery Location: La Cense Ranch which is 9 miles SW of Dillon, MT
Breed Type: 100% Black
Breed of Cow: 100% Black Angus
Breed of Bull: Black Angus or 1/4 Simm, 3/4 Angus Composite
Frame: Medium Large **Horns:**
Flesh: Medium **Castrated:**
Est Wt Var: Uneven (15-20% +/-) **Delivery Date:** 09/10 to 09/20
Precon Program: **Implants:** ALL NATURAL
Vaccinations: BoviShield Gold 5, Vision 8, Valbazen prior to going on grass
Feeding Program: Moved daily on a rotational grazing system on irrigated pasture
Wt. Conditions: Early AM gather, weighed on the Ground with a 3 % shrink.
Comments: Really nice set of purchased heifers with all the bells & whistles to go along. GAP certified. ALL NATURAL.

Rep: Jim Sitz
406-925-9888

ALL NATURAL**Lot: 1622** Clark Enterprises

116 Yearling Open Heifers

Base Wt 850

Slide: 6¢ over/under 850 (25# Wt and Slide Stop)

Delivery Location: Ranch which is 5 miles E of Worland, WY
Breed Type: Black/BWF
Breed of Cow:
Breed of Bull:
Frame: Medium Large **Horns:** None
Flesh: Medium **Castrated:**
Est Wt Var: Uneven (15 - 20% +/-) **Delivery Date:** 09/15 to 09/25
Precon Program: **Implants:** None
Vaccinations:
Feeding Program: Native pasture
Wt. Conditions: Early AM gather, sort, load on Buyer's Trucks, haul 5 miles, weighed on the Truck with a 2 % shrink.
Comments: Top end, one brand Open Heifers. Will feed with the best of them.

Rep: Warren Thompson
307-851-2990

**Lot: 1620** Horse Creek Ranch

675 Yearling Spayed Heifers

Base Wt 850

Slide: 6¢ over/under 850 (30# Wt and Slide Stop)

Delivery Location: Ranch which is 25 miles W of Pinedale, WY
Breed Type: Approx. 80% Black, BWF 20% Red CharX
Breed of Cow:
Breed of Bull:
Frame: Medium **Horns:** None
Flesh: Medium **Castrated:**
Est Wt Var: Uneven (15-20% +/-) **Delivery Date:** 09/01 to 09/15
Precon Program: **Implants:** None
Vaccinations:
Feeding Program: Native high mountain pasture
Wt. Conditions: Early morning gather, weighed on the Ground with a 3 % shrink.
Comments: Top end spayed heifers. Bunk broke. Will feed well. Good sort & weigh up. 2 day delivery.

Rep: Warren Thompson
307-851-2990

**Lot: 1623** Brace & Linda Rhamy/Donna York

57 Yearling Spayed Heifers

Base Wt 880

Slide: 6¢ over/under 880 (40# Wt and Slide Stop)

Delivery Location: York Ranch which is 8 miles E of Douglas, WY
Breed Type: 100% Black (3 BWF)
Breed of Cow:
Breed of Bull:
Frame: Medium **Horns:** None
Flesh: Medium **Castrated:**
Est Wt Var: Fairly Even (10-15% +/-) **Delivery Date:** 09/11 to 09/11
Precon Program: PRE-CON 90 **Implants:** Revalor G
Vaccinations:
Feeding Program: Native WY pasture
Wt. Conditions: Early AM gather, load on Buyer's Truck, haul 8 mi, weighed on the Truck with a 3 % shrink.
Comments: All home raised. Fancy load of spayed heifers. Set of heifers that will feed right with a steer.

Rep: Joe Vodicka
307-351-2024

**Lot: 1621** Two Dot Ranch

335 Yearling Spayed Heifers

Base Wt 860

Slide: 8¢ over/under 860 (40# Wt and Slide Stop)

QSA Company AginfoLink **Tag Type** EID
Delivery Location: Two Dot Portable Scale which is 15 miles W of Powell, WY
Breed Type: 100% Black Angus
Breed of Cow: 100% Black Angus
Breed of Bull: 100% Black Angus
Frame: Medium **Horns:** None
Flesh: Medium **Castrated:**
Est Wt Var: Uneven (15-20% +/-) **Delivery Date:** 09/13 to 09/13
Precon Program: **Implants:** Revalor G
Vaccinations: All shots as clvs. At turnout: Vista Once, Pinkeye, Foot Rot, Safeguard, Ivermectin
Feeding Program: Native grass, salt & mineral
Wt. Conditions: Early AM gather from large pasture, weighed on the Ground with a 3 % shrink.
Comments: High quality string of home raised Angus Spayed Heifers. Approx 35 hd are preg open off replacements. May/June born calves. Sort from 350 hd.

Rep: Ty Thompson
406-698-4783

**Lot: 1624** S Bar S Ranch

250 Yearling Spayed Heifers

Base Wt 920

Slide: 6¢ over/under 920 (40# Wt and Slide Stop)

Delivery Location: S Bar S Ranch which is 5 miles E of Malad, ID
Breed Type: 90% Blk/BWF, 5% RedX, 5% CharX
Breed of Cow:
Breed of Bull:
Frame: Medium **Horns:** Few
Flesh: Medium **Castrated:**
Est Wt Var: Uneven (15 - 20% +/-) **Delivery Date:** 09/20 to 10/01
Precon Program: PRE-CON 2 **Implants:** Revlar G
Vaccinations: All calffhood shots, 8way, 5way, Resp, Drench wormer, pour on in Spring
Feeding Program: Meadow pasture
Wt. Conditions: Early AM gather out of pasture, weighed on the Ground with a 3 % shrink.
Comments: Good set of yearlings. On mineral. Summered on good feed. Come off of a few neighboring ranches. Good sort. Some preged open heifers from replacements.

Rep: Kip O'Brien
801-547-7469



Lot: 1625 Dean & Barb Clark

60 Yearling Spayed & Open Heifers Base Wt 900

Slide: 6¢ over/under 900 (40# Wt and Slide Stop)

Delivery Location: Ranch Scale which is 40 miles NW of Jordan, MT
Breed Type: 100% Black
Breed of Cow:
Breed of Bull:
Frame: Medium **Horns:** None
Flesh: Medium **Castrated:**
Est Wt Var: Uneven (15-20% +/-) **Delivery Date:** 08/25 to 08/25
Precon Program: **Implants:** Revalor G
Vaccinations: Long Range, Dewormer
Feeding Program: Native grass
Wt. Conditions: Early AM gather, weighed on the Ground with a 3 % shrink.
Comments: Set of Eastern MT spayed heifers. Good set of Black heifers that will feed with the best. 40 hd of spayed hfrs & approx 20 hd tested open hfrs. Numbers subject to change after preg testing. Need good roads.
Rep: Barry Ellis & Clint Weeding
 406-855-4183 / 406-853-0439

**Lot: 1628** Sitz Land & Cattle

64 Yearling Heifers Base Wt 950

Slide: 6¢ over/under 950 (40# Wt and Slide Stop)

Delivery Location: Sitz Angus Ranch which is 2 miles W of Jackson, MT
Breed Type: 100% Black Angus
Breed of Cow:
Breed of Bull:
Frame: Medium Large **Horns:**
Flesh: Medium **Castrated:**
Est Wt Var: Uneven (15-20% +/-) **Delivery Date:** 08/26 to 09/02
Precon Program: **Implants:** None
Vaccinations: Bangs Vaccinated
Feeding Program: Native grass, your round mineral
Wt. Conditions: Early AM gather, trail 1.5 mi, weighed on the Ground with a 3 % shrink.
Comments: An extremely fancy set of double preged open set of heifers. All sired by registered Sitz Angus Ranch bulls. Lots of cattle to sort from.
Rep: Jim Sitz
 406-925-9888

**Lot: 1626** Bullseye Ranch

120 Yearling Open Heifers Base Wt 900

Slide: 6¢ over/under 900 (40# Wt and Slide Stop)

Delivery Location: Duck Creek Lot which is 5 miles W of Billings, MT
Breed Type: 100% Blk/BWF
Breed of Cow: 100% Blk/BWF
Breed of Bull: 100% Blk Angus (Currant Creek)
Frame: Medium **Horns:** None
Flesh: Medium **Castrated:**
Est Wt Var: Uneven (15-20% +/-) **Delivery Date:** 08/25 to 09/01
Precon Program: **Implants:** None
Vaccinations: All calfhood & pre breeding shots, poured in Spring
Feeding Program: Growing ration to gain 1.75#/day
Wt. Conditions: Early AM gather off slick bunk, weighed on the Ground with a 3 % shrink.
Comments: Home raised, ultrasounded open, non implanted heifers off the Bullseye Ranch replacements. Head counts subject to change depending on preg test.
Rep: Ty Thompson
 406-698-4783

**Lot: 1629** Miller Cattle Co

65 Yearling Open & Spayed Heifers Base Wt 970

Slide: 6¢ over 970

Delivery Location: Sheridan Stockyards which is 35 miles S of Whitehall, MT
Breed Type: 100% Black Angus (3-4 BWF)
Breed of Cow: 98% Black, 2% BWF
Breed of Bull: 100% Black Angus
Frame: Medium **Horns:** None
Flesh: Medium **Castrated:**
Est Wt Var: Uneven (15-20% +/-) **Delivery Date:** 09/12 to 09/16
Precon Program: **Implants:** Revalor G - Spayed only
Vaccinations: Spring: Express 5, 8 way, Ivermecton
Feeding Program: On sub-irrigated pasture, complete mineral
Wt. Conditions: AM gather from pasture, haul 5 mi on Trailers, weighed on the Ground with a 3 % shrink.
Comments: Fancy set of home raised, teste open and spayed heifers. 40 hd tested open, 30 hd spayed.
Rep: Daryn Cederberg
 406-560-0960

Lot: 1627 Thompson Cattle Co

60 Yearling Open Heifers Base Wt 925

Slide: 6¢ over/under 925 (25# Wt and Slide Stop)

Delivery Location: Pelican Scale which is 10 miles S of Belfry, MT
Breed Type: 100% Blk/BWF
Breed of Cow:
Breed of Bull:
Frame: **Horns:** None
Flesh: **Castrated:**
Est Wt Var: Uneven (15-20% +/-) **Delivery Date:** 08/25 to 09/01
Precon Program: **Implants:** None
Vaccinations: All calfhood and pre breeding shots, poured in Spring
Feeding Program: Growing ration to gain 1.75#/day
Wt. Conditions: Early AM gather off slick bunk, weighed on the Ground with a 3 % shrink.
Comments: Ultrasound open heifers off replacements. Good quality & sort. 25# wt stop.
Rep: Ty Thompson
 406-698-4783

**Lot: 1630** J & L Livestock

55 Yearling Open Heifers Base Wt 950

Slide: 6¢ over/under 950 (40# Wt and Slide Stop)

Delivery Location: C & H Ranch Scales which is 8 miles S of Absarokee, MT
Breed Type: 100% Black Angus
Breed of Cow: 100% Black Angus (high % Vermilion)
Breed of Bull: 100% Black Angus (high % Vermilion)
Frame: Medium **Horns:** None
Flesh: Medium **Castrated:**
Est Wt Var: Frly Evn 10-15% +/- **Delivery Date:** 08/31 to 09/07
Precon Program: PRE-CON 90 **Implants:** None
Vaccinations: All 2015 fall shots. All 2016 spring shots
Feeding Program: Native grass
Wt. Conditions: Early AM gather, weighed on the Ground with a 3 % shrink.
Comments: Head count subject to change after preg test. Fancy! Fancy! Open end of all their replacement heifers.
Rep: Joe Goggins/Greg Goggins
 406-861-5664/406-200-1880



Lot: 1631 J & L Livestock

110 Yearling Open Heifers Base Wt 1000

Slide: 6¢ over/under 1000 (40# Wt and Slide Stop)

Delivery Location: South Pryor Dev. Center which is 18 miles S of Billings, MT
Breed Type: 100% Black Angus
Breed of Cow: 100% Black Angus (high % Vermilion)
Breed of Bull: 100% Black Angus (high % Vermilion)
Frame: Medium **Horns:** None
Flesh: Medium **Castrated:**
Est Wt Var: FrlY Evn 10-15% +/- **Delivery Date:** 08/31 to 09/07
Precon Program: PRE-CON 90 **Implants:** None
Vaccinations: All 2015 fall shots. All 2016 spring shots
Feeding Program: Haylage, chopped hay for 35 days
Wt. Conditions: Early AM gather, weighed on the Ground with a 4 % shrink.
Comments: Head count subject to change after preg test. Fancy! Fancy! Open end of all their replacement heifers.
Rep: Joe Goggins/Greg Goggins
 406-861-5664/406-200-1880

**Lot: 1634** North Montana Feeders

190 Yearling Open Heifers Base Wt 800

Slide: 8¢ over/under 800 (25# Wt and Slide Stop)

Delivery Location: North Montana Feeders which is 5 miles N of Choteau, MT
Breed Type: 80% Blk/BWF, 20% Red/RWF/CharX
Breed of Cow:
Breed of Bull:
Frame: Medium **Horns:** None
Flesh: Medium **Castrated:**
Est Wt Var: Uneven (15-20% +/-) **Delivery Date:** 09/15 to 09/30
Precon Program: **Implants:** None by this owner
Vaccinations: All shots and Dectomax pour on in Spring
Feeding Program: Dry growing ration to gain 1.75#/day
Wt. Conditions: Early AM gather off slick bunk, weighed on the Ground with a 3 % shrink.
Comments: Nice set of light hfrs that have been slow grown to gain 1.75#/day through the summer. 25# wt stop.
Rep: Ty Thompson/Lynn Perry
 406-698-4783/406-727-5400

**Lot: 1632** Vermilion Ranch

180 Yearling Open Heifers Base Wt 1050

Slide: 6¢ over/under 1050 (40# Wt and Slide Stop)

Delivery Location: South Pryor Dev. Center which is 18 miles SE of Billings, MT
Breed Type: 100% Black Angus
Breed of Cow: 100% Black Angus (high % Vermilion)
Breed of Bull: 100% Black Angus (high % Vermilion)
Frame: Medium **Horns:** None
Flesh: Medium **Castrated:**
Est Wt Var: FrlY Evn 10-15% +/- **Delivery Date:** 08/31 to 09/07
Precon Program: PRE-CON 90 **Implants:** None by this owner
Vaccinations: All 2015 fall shots, all 2016 spring shots.
Feeding Program: Haylage, chopped hay for 35 days
Wt. Conditions: Early AM gather, weighed on the Ground with a 4 % shrink.
Comments: Head count subject to change after preg-test. Fancy, Fancy, Fancy ! Open end of all their replacement bred heifers.
Rep: Joe Goggins
 406-861-5664

**Lot: 1635** North Montana Feeders

110 Yearling Open Heifers Base Wt 875

Slide: 8¢ over/under 875 (25# Wt and Slide Stop)

Delivery Location: North Montana Feeders which is 5 miles N of Choteau, MT
Breed Type: 80% Blk/BWF, 20% Red/RWF/CharX
Breed of Cow:
Breed of Bull:
Frame: Medium **Horns:** None
Flesh: Medium **Castrated:**
Est Wt Var: Uneven (15-20% +/-) **Delivery Date:** 09/15 to 09/30
Precon Program: **Implants:** None by this owner
Vaccinations: All shots and Dectomax pour on in Spring
Feeding Program: Dry growing ration to gain 1.75#/day
Wt. Conditions: Early AM gather off slick bunk, weighed on the Ground with a 3 % shrink.
Comments: Good late delivery feeding hfrs that have been fed to gain 1.75#/day. Good sort & weigh up. 25# wt stop.
Rep: Ty Thompson/Lynn Perry
 406-698-4783/406-727-5400

**Lot: 1633** Vermilion Ranch

48 Yearling Open Heifers Base Wt 1175

Slide: 6¢ over/under 1175 (40# Wt and Slide Stop)

Delivery Location: South Pryor Dev. Center which is 18 miles SE of Billings, MT
Breed Type: 100% Black Angus
Breed of Cow: 100% Black Angus
Breed of Bull: 100% Black Angus
Frame: Medium Large **Horns:** None
Flesh: Medium **Castrated:**
Est Wt Var: FrlY Evn 10-15% +/- **Delivery Date:** 08/31 to 09/07
Precon Program: PRE-CON 90 **Implants:** None by this owner
Vaccinations:
Feeding Program: Haylage, Beet Pulp & chopped hay for 35 days.
Wt. Conditions: Early AM gather, weighed on the Ground with a 4 % shrink.
Comments: The preg-tested open heifers from the Vermilion purebred program. They will feed & grade with the best. Head count subject to change after preg-test. All one-iron, look alike & bred alike. Fancy, Fancy, Fancy, Fancy!
Rep: Joe Goggins
 406-861-5664

**Lot: 1636** Rafter 1 Ranch

70 Yearling Open Heifers Base Wt 850

Slide: 8¢ over/under 850 (40# Wt and Slide Stop)

Delivery Location: North Montana Feeders which is 5 miles N of Choteau, MT
Breed Type: 100% Blk/BWF
Breed of Cow:
Breed of Bull:
Frame: Medium **Horns:** None
Flesh: Medium **Castrated:**
Est Wt Var: Fairly Even (10-15% +/-) **Delivery Date:** 09/22 to 09/24
Precon Program: **Implants:** None by this owner
Vaccinations: All calfhood vaccinations & pour on
Feeding Program: Dry growing ration to gain 2#/day
Wt. Conditions: Early AM gather from pens off slick bunk, weighed on the Ground with a 3 % shrink.
Comments: Nice load of later delivery feeding hfrs. Check weighed Aug 5th.
Rep: Ty Thompson/Lynn Perry
 406-698-4783/406-727-5400



Lot: 1637a **Rafter 1 Ranch**

130 Yearling Open Heifers Base Wt 910
188 hd in lots a-b **Slide:** 6¢ over/under 910 (40# Wt and Slide Stop)

Delivery Location: North Montana Feeders which is 5 miles N of Choteau, MT
Breed Type: 100% Black Angus
Breed of Cow:
Breed of Bull:
Frame: Medium **Horns:** None
Flesh: Medium **Castrated:**
Est Wt Var: Fairly Even (10-15% +/-) **Delivery Date:** 09/15 to 09/18
Precon Program: **Implants:** None by this owner
Vaccinations: All calfhood vaccinations & pour on
Feeding Program: Dry growing ration to gain 2#/day
Wt. Conditions: Early AM gather from pens off slick bunk,weighed on the Ground with a 3 % shrink.
Comments: Nice set of Angus feeding hfrs that are sorted right. No baldies. Check weighed Aug 5.
Rep: Ty Thompson/Lynn Perry
406-698-4783/406-727-5400



The following lots are weaned & un-weaned calves & replacement heifer calves weighing between 485-700 lbs

Lot: 1637b **Rafter 1 Ranch**

58 Yearling Open Heifers Base Wt 910
Slide: 6¢ over/under 910 (40# Wt and Slide Stop)

Delivery Location: North Montana Feeders which is 5 miles N of Choteau, MT
Breed Type: 100% Red/CharX
Breed of Cow:
Breed of Bull:
Frame: Medium **Horns:** None
Flesh: Medium **Castrated:**
Est Wt Var: Fairly Even (10-15% +/-) **Delivery Date:** 09/15 to 09/18
Precon Program: **Implants:** None by this owner
Vaccinations: All calfhood vaccinations & pour on
Feeding Program: Dry growing ration to gain 2#/day
Wt. Conditions: Early AM gather from pens off slick bunk,weighed on the Ground with a 3 % shrink.
Comments: Good crossbred feeding hfrs that should really perform. Check weighed Aug 5.
Rep: Ty Thompson/Lynn Perry
406-698-4783/406-727-5400



Lot: 1639 **Shirley Humphrey**

190 Steer Calves Base Wt 565
Slide: 15¢ over 565

Delivery Location: Ranch Scales which is 26 miles S of Hardin, MT
Breed Type: 100% Black Angus (few BWF)
Breed of Cow: 100% Black Angus
Breed of Bull: 100% Black Angus (Connealy, Consensus)
Frame: Medium **Horns:** None
Flesh: Light Medium **Castrated:** Banded
Est Wt Var: Fairly Even (10-15% +/-) **Delivery Date:** 11/02 to 11/07
Precon Program: PRE-CON 1 **Implants:** None
Vaccinations: Branding:NasalgenIP, Pinkeye, One Shot UltraVac, ViaSheild 6 w/Somnus
Feeding Program: Cows, grass, mineral program
Wt. Conditions: Early AM gather, sort, sex for quality, sort ahead of scale,weighed on the Ground with a 1 % shrink.
Comments: Excellent set of high choice, framey big bone Angus calves. You will like the weigh up and the sort.
Rep: Bryan OKragly
406-855-7243

Lot: 1638 **Huntley Feeders**

60 Yearling Steers Base Wt 900
Slide: 6¢ over 900

Delivery Location: Huntley Feeders which is 15 miles E of Billings, MT
Breed Type: 100% Longhorn & Corriente
Breed of Cow:
Breed of Bull:
Frame: **Horns:** Horns
Flesh: **Castrated:**
Est Wt Var: Uneven (15-20% +/-) **Delivery Date:** 09/15 to 09/30
Precon Program: **Implants:** None
Vaccinations:
Feeding Program: Grass until July 15, growing ration since then
Wt. Conditions: AM gather from pen,weighed on the Ground with a 3 % shrink.
Comments: Longhorn & Corriente steers off grass mid July. Horns tipped. Some M branded.
Rep: Ty Thompson
406-698-4783

Lot: 1640 **Shirley Humphrey**

100 Heifer Calves Base Wt 535
Slide: 15¢ over 535

Delivery Location: Ranch Scales which is 26 miles S of Hardin, MT
Breed Type: 100% Black Angus (few BWF)
Breed of Cow: 100% Black Angus
Breed of Bull: 100% Black Angus (Connealy, Consensus)
Frame: Medium **Horns:** None
Flesh: Light Medium **Castrated:**
Est Wt Var: Fairly Even (10-15% +/-) **Delivery Date:** 11/02 to 11/07
Precon Program: PRE-CON 1 **Implants:** None
Vaccinations: Branding:NasalgenIP, Pinkeye, One Shot UltraVac, ViaSheild 6 w/Somnus
Feeding Program: Cows, grass, mineral program
Wt. Conditions: Early AM gather, sort, sex for quality, sort ahead of scale,weighed on the Ground with a 1 % shrink.
Comments: Excellent set of high choice, framey big bone Angus calves. You will like the weigh up and the sort.
Rep: Bryan OKragly
406-855-7243

Redland ANGUS



Total
Performance

RANGE CALVED - RANGE RAISED®

Registered Angus Raised The Commercial Mans Way

KENDRICK & SHARON REDLAND

Manderson, Wyoming

307-347-2270

Adam Redland 307-250-1548

www.redlandangus.com

Annual Production Sale

November 19, 2016

**195 Two Year-Old &
Summer Yearling Bulls
150 Bred Commercial Females**

**Buffalo Livestock Auction
Buffalo, Wyoming**



**RANGE CALVED -
RANGE RAISED®**
cows must be
fertile, early
maturing & easy
fleshing. They
must be able to
calve unassisted
and take care of
their calves on
their own in a
range
environment.



The more efficient a cow herd is at converting roughage, the greater the potential for reducing input cost and increasing profitability.

WE LET YOU KEEP THE REINS IN YOUR HANDS.



Most people can sit on a horse, but depending on rider experience, the horse's performance will vary greatly. And, if thrown, many will walk away.

At U.S. Bank, our ag bankers have the experience to recognize the opportunities and risks associated with the cattle industry. And as with horse and rider, experience and ability are critical to the level of performance that is expected.

We're comfortable with ranchers, backgrounders and feedlots. That's what you need in a banker. One who understands the cattle business and knows how to let you hold the reins.

U.S. Bank... let's keep riding. In Billings, call us at 1-866-386-8542. And, in Miles City, you can reach us at 1-406-232-0810.

"THE CATTLEMEN'S CHOICE"

WWW.USBANK.COM



Mike
WACKER
TRUCKING LLC
MILES CITY, MONTANA

406-234-4126 • 877-269-8782



*For All of Your Professional
Livestock Trucking Needs
Specializing in 68,000 Pound Loads*

PO Box 398 - Miles City, MT 59301

Mike Wacker, Owner

Phone: 406.234.4126

Toll Free: 877.269.8782

Cell: 406.951.3958

Fax: 406.234.4143

Scan Here or Visit Our Website Today at: www.wackertrucking.com



Lot: 1641 **Quentin Whiteman**

105 Steer Calves

Base Wt 560

Slide: 15¢ over/under 560 (40# Wt and Slide Stop)

Delivery Location: Hardin Scales, Hardin, MT which is 45 miles SE of Billings, MT
Breed Type: 100% Black Angus (few BWF)
Breed of Cow: 100% Blk/BWF
Breed of Bull: 100% Black Angus (Vermilion Ranch)
Frame: Medium **Horns:** None
Flesh: Medium **Castrated:** Banded
Est Wt Var: Uneven (15 - 20% +/-) **Delivery Date:** 10/16 to 10/16
Precon Program: PRE-CON 2 **Implants:** ALL NATURAL

Vaccinations:**Feeding Program:** On cows, native grass & mineral program**Wt. Conditions:** Early AM gather, sort, sex, load on Buyer's Truck, haul 13 miles, unload, weighed on the Ground straight.**Comments:** Top set of steers that will have some stretch and growth in them. Weigh-up will be fair and there are plenty of cattle to work with.

Rep: Bill Cook
406-670-0689

ALL NATURAL**Lot: 1644** **Keyhole Cattle Co**

110 Heifer Calves

Base Wt 555

Slide: 15¢ over/under 555 (40# Wt and Slide Stop)

Delivery Location: Ranch Scale which is 6 miles W of White Sulphur Springs, MT
Breed Type: 90% Black Angus, 10% Blk/BWF
Breed of Cow: 90% Black Angus, 10% Blk/BWF (Image Maker, Efficient)
Breed of Bull: 100% Black Angus (Vermilion, Heiken, Berg) First calf hfr AI'd to 878
Frame: Medium Large **Horns:** None
Flesh: Medium **Castrated:**
Est Wt Var: Uneven (15 - 20% +/-) **Delivery Date:** 10/30 to 10/30
Precon Program: PRE-CON 2+ **Implants:** None

Vaccinations:**Feeding Program:** On cows & meadows**Wt. Conditions:** Early AM gather, sort from cows, sex, sort for loads, weighed on the Ground straight.**Comments:** Real nice load of handy weight hfrs. Mostly young calves. Breed em, feed em, or spay em. Repeat NLVA consignor.

Rep: Dale Bruner
406-861-2111

**Lot: 1642** **Quentin Whiteman**

90 Heifer Calves

Base Wt 520

Slide: 20¢ over/under 520 (40# Wt and Slide Stop)

Delivery Location: Hardin Scales, Hardin, MT which is 45 miles SE of Billings, MT
Breed Type: 100% Black Angus (few BWF)
Breed of Cow: 100% Blk/BWF
Breed of Bull: 100% Black Angus (Vermilion Ranch)
Frame: Medium **Horns:** None
Flesh: Medium **Castrated:**
Est Wt Var: Uneven (15 - 20% +/-) **Delivery Date:** 10/16 to 10/16
Precon Program: PRE-CON 2 **Implants:** ALL NATURAL

Vaccinations:**Feeding Program:** On cows, native grass & mineral program**Wt. Conditions:** Early AM gather, sort, sex, load on Buyer's Truck, haul 13 miles, unload, weighed on the Ground straight.**Comments:** High quality set of heifer calves that will be right out of the middle of the heifers. Many replacements in the load. Coming from a good operator that does things right.

Rep: Bill Cook
406-670-0689

ALL NATURAL**Lot: 1645** **Jackson Ranch/Scott & Lynn Jackson**

85 Weaned Steer Calves

Base Wt 575

Slide: 15¢ over/under 575 (40# Wt and Slide Stop)

Delivery Location: White Sulphur Springs Ranch Scales which is 150 miles NW of Billings, MT
Breed Type: 100% Black (Few BWF)
Breed of Cow: 100% Blk/BWF
Breed of Bull: 100% Black Angus (Green Mtn Angus)
Frame: Medium **Horns:** None
Flesh: Medium **Castrated:** Banded
Est Wt Var: Fairly Even (10-15% +/-) **Delivery Date:** 11/16 to 11/20
Precon Program: PRE-CON 45 **Implants:** None

Vaccinations:**Feeding Program:** Grass meadows w/ hay and 2# of cake**Wt. Conditions:** Early AM gather from meadows, trail to corrals, sort for loads, weighed on the Ground with a 2 % shrink.**Comments:** The Jacksons have been running Angus cattle for 69 yrs, long time established family. Summered on high altitude ranges. All black and weaned. No implants.

Rep: Barry Ellis
406-855-4183

**Lot: 1643** **Keyhole Cattle Co**

90 Steer Calves

Base Wt 570

Slide: 15¢ over/under 570 (40# Wt and Slide Stop)

Delivery Location: Ranch Scale which is 6 miles W of White Sulphur Springs, MT
Breed Type: 90% Black Angus, 10% Blk/BWF
Breed of Cow: 90% Black Angus, 10% Blk/BWF (Image Maker, Efficient)
Breed of Bull: 100% Black Angus (Vermilion, Heiken, Berg) First calf hfr AI'd to 878
Frame: Medium Large **Horns:** None
Flesh: Medium **Castrated:** Banded
Est Wt Var: Fryl Evn 10-15% +/- **Delivery Date:** 10/30 to 10/30
Precon Program: PRE-CON 2+ **Implants:** Compudose

Vaccinations:**Feeding Program:** On cows & meadows**Wt. Conditions:** Early AM gather, sort from cows, sex, sort for loads, weighed on the Ground straight.**Comments:** Real nice handy weight steers from a long time consignor. Years and years of AI breeding.

Rep: Dale Bruner
406-861-2111

**Lot: 1646** **Jackson Ranch/Scott & Lynn Jackson**

170 Weaned Steer Calves

Base Wt 675

Slide: 12¢ over/under 675 (40# Wt and Slide Stop)

Delivery Location: White Sulphur Springs Ranch Scales which is 150 miles NW of Billings, MT
Breed Type: 100% Black (Few BWF)
Breed of Cow: 100% Blk/BWF
Breed of Bull: 100% Black Angus (Green Mtn Angus)
Frame: Medium **Horns:** None
Flesh: Medium **Castrated:** Banded
Est Wt Var: Fairly Even (10-15% +/-) **Delivery Date:** 11/16 to 11/20
Precon Program: PRE-CON 45 **Implants:** None

Vaccinations:**Feeding Program:** Grass meadows w/ hay and 2# of cake**Wt. Conditions:** Early AM gather from meadows, trail to corrals, sort for loads, weighed on the Ground with a 2 % shrink.**Comments:** Heavy end of Scott and Lynns str clvs that are all Black Angus and on the gain. Long time video customer and family known for have the real McCoy's. No implants.

Rep: Barry Ellis
406-855-4183



Lot: 1647 Jackson Ranch/Scott & Lynn Jackson

105 Weaned Replacement Heifer Calves Base Wt 575

Slide: 15¢ over/under 575 (40# Wt and Slide Stop)**Delivery Location:** Ranch Scales which is 150 miles NW of Billings, MT**Breed Type:** 100% Black Angus**Breed of Cow:** 100% Blk/BWF**Breed of Bull:** 100% Black Angus (Green Mtn Angus)**Frame:** Medium **Horns:** None**Flesh:** Medium **Castrated:****Est Wt Var:** Uneven (15-20% +/-)**Delivery Date:** 11/16 to 11/20**Precon Program:** PRE-CON 45 **Implants:** None**Vaccinations:****Feeding Program:** Grass meadows w/ hay and 2# of cake**Wt. Conditions:** Early AM gather from meadows, trail to corrals, sort for loads, weighed on the Ground with a 2 % shrink.**Comments:** Long-time established family that raises quality cattle. Hfrs are replacement quality. Will be true mother makers. Cattle are summered at high altitude ranges. Always the real deal.**Rep:** Barry Ellis
406-855-4183**Lot: 1650** Earl Zumbrun

108 Steer Calves Base Wt 575

Slide: 15¢ over/under 575 (40# Wt and Slide Stop)**Delivery Location:** Red Lodge which is 60 miles S of Billings, MT**Breed Type:** 100% Black Angus**Breed of Cow:** 100% Black Angus**Breed of Bull:** 100% Black Angus (Connealy Forward, Image Maker, Mytty in Focus)**Frame:** Medium **Horns:** None**Flesh:** Medium **Castrated:** Knife Cut**Est Wt Var:** Uneven (15-20% +/-) **Delivery Date:** 10/18 to 10/25**Precon Program:** PRE-CON 2 **Implants:** None**Vaccinations:****Feeding Program:** Mother cows, native grass, salt & mineral**Wt. Conditions:** Early AM gather, sort, sex, load on Buyer's Trucks, haul 10 mi, weighed on the Truck with a 1 % shrink.**Comments:** Big growthy set of cattle. Great disposition, lengthy and deep. Mar/Apr born calves. All no brands. Will feed with the best.**Rep:** Lloyd Zumbrun
406-855-2647**Lot: 1648** BAN Ranch Inc

205 Steer Calves Base Wt 660

Slide: 12¢ over/under 660 (40# Wt and Slide Stop)**Delivery Location:** Terry Scales which is 40 miles E of Miles City, MT**Breed Type:** 90% BWF, 10% RWF**Breed of Cow:** 100% Black Angus**Breed of Bull:** Mohican West Polled Herf Bulls**Frame:** Medium Large **Horns:** None**Flesh:** Medium **Castrated:** Knife Cut**Est Wt Var:** Fairly Even (10-15% +/-) **Delivery Date:** 10/15 to 10/25**Precon Program:** PRE-CON 2 **Implants:** None**Vaccinations:** Branding: Pyramid 5, Prespense SQ, 7way, Ultrabac 7; Precon: Ultrabac 7, Somnus**Feeding Program:** Cow, grass, light wheat mid creep**Wt. Conditions:** Early AM gather, sort off cows, haul 23 mi, weighed on the Ground straight.**Comments:** No implants. Lots of length and bone. Top quality F1 cross steers that will perform. Very gentle. Easy to handle.**Rep:** Bryan OKragly
406-855-7243**Lot: 1651** Earl Zumbrun

100 Heifer Calves Base Wt 550

Slide: 15¢ over/under 550 (40# Wt and Slide Stop)**Delivery Location:** Red Lodge which is 60 miles S of Billings, MT**Breed Type:** 100% Black Angus**Breed of Cow:** 100% Black Angus**Breed of Bull:** 100% Black Angus (Connealy Forward, Image Maker, Mytty in Focus)**Frame:** Medium **Horns:** None**Flesh:** Medium **Castrated:****Est Wt Var:** Uneven (15-20% +/-) **Delivery Date:** 10/18 to 10/25**Precon Program:** PRE-CON 2 **Implants:** None**Vaccinations:****Feeding Program:** Mother cows, native grass, salt & mineral**Wt. Conditions:** Early AM gather, sort, sex, load on Buyer's Trucks, haul 10 mi, weighed on the Truck with a 1 % shrink.**Comments:** Big growthy set of cattle. Great disposition, lengthy and deep. Mar/Apr born calves. All no brands. Will feed with the best. No replacements kept. Replacement quality.**Rep:** Lloyd Zumbrun
406-855-2647**Lot: 1649** BAN Ranch Inc

180 Heifer Calves Base Wt 630

Slide: 12¢ over/under 630 (40# Wt and Slide Stop)**Delivery Location:** Terry Scales which is 40 miles E of Miles City, MT**Breed Type:** 100% BWF**Breed of Cow:** 100% Black Angus**Breed of Bull:** Mohican West Polled Herf Bulls**Frame:** Medium Large **Horns:** None**Flesh:** Medium **Castrated:****Est Wt Var:** Fairly Even (10-15% +/-) **Delivery Date:** 10/15 to 10/25**Precon Program:** PRE-CON 2 **Implants:** None**Vaccinations:** Branding: Pyramid 5, Prespense SQ, 7way, Ultrabac 7; Precon: Ultrabac 7, Somnus**Feeding Program:** Cow, grass, light wheat mid creep**Wt. Conditions:** Early AM gather, sort off cows, haul 23 mi, weighed on the Ground straight.**Comments:** No replacements kept. 100% Black/BWF F1 cross heifers. You get the best. Very gentle, easy to handle.**Rep:** Bryan OKragly
406-855-7243**Lot: 1652** Flanagans Diamond J Ranch

105 Steer Calves Base Wt 585

Slide: 15¢ over/under 585 (40# Wt and Slide Stop)**Delivery Location:** Flanagans Ranch Scales which is 10 miles NW of Absarokee, MT**Breed Type:** 90% Black Angus, 10% BWF**Breed of Cow:** 100% Black Angus (Few BWF)**Breed of Bull:** 100% Black Angus (Felton, Knutson, Indreland)**Frame:** Medium **Horns:** None**Flesh:** Medium **Castrated:** Banded**Est Wt Var:** Uneven (15 - 20% +/-) **Delivery Date:** 10/27 to 11/03**Precon Program:** PRE-CON 2+ **Implants:** ALL NATURAL**Vaccinations:****Feeding Program:** Native grass**Wt. Conditions:** Early AM gather, sort from cows, sex, load & haul 7 mi on Seller's Trailers, unload, weighed on the Ground straight.**Comments:** Long time family ranch that have always had cattle with performance & muscle. You will like their kind.**Rep:** Joe Goggins/Greg Goggins
406-861-5664/406-200-1880**ALL NATURAL**

Lot: 1653 Flanagans Diamond J Ranch

70 Heifer Calves Base Wt 570

Slide: 15¢ over/under 570 (40# Wt and Slide Stop)

Delivery Location: Flanagans Ranch Scales which is 10 miles NW of Absarokee, MT
Breed Type: 90% Black Angus, 10% BWF
Breed of Cow: 100% Black Angus (Few BWF)
Breed of Bull: 100% Black Angus (Felton, Knutson, Indreland)
Frame: Medium **Horns:** None
Flesh: Medium **Castrated:**
Est Wt Var: Uneven (15 - 20% +/-) **Delivery Date:** 10/27 to 11/03
Precon Program: PRE-CON 2+ **Implants:** ALL NATURAL

Vaccinations:
Feeding Program: Native grass
Wt. Conditions: Early AM gather, sort from cows, sex, load & haul 7 mi on Seller's Trailers, unload,weighed on the Ground straight.

Comments: Long time family ranch that have always had cattle with performance & muscle. You will like their kind. Heifers will adjust frt to 50,000# up to 500 mi.

Rep: Joe Goggins/Greg Goggins
406-861-5664/406-200-1880

ALL NATURAL



Lot: 1656 Peterson Fairmont Ranch Inc.

86 Heifer Calves Base Wt 585

Slide: 15¢ over/under 585 (25# Wt and Slide Stop)

Delivery Location: Montana Livestock Auction which is 10 miles W of Butte, MT
Breed Type: 100% Black Angus
Breed of Cow: 90% Black, 10% BWF
Breed of Bull: 100% Black Angus (Loren Alberda Angus)
Frame: Medium **Horns:** None
Flesh: Medium **Castrated:**
Est Wt Var: Uneven (15-20% +/-) **Delivery Date:** 11/02 to 11/09
Precon Program: PRE-CON 2+ **Implants:** None

Vaccinations: Branding, prewean:Pyramid 5 Presponse, 8-way w/Somnus. Poured w/Ivermax
Feeding Program: On cows, high mtn pasture, last month on hay meadows
Wt. Conditions: AM gather from meadow, sort, sex, haul 10 mi on semi, sort for loads,weighed on the Ground straight.

Comments: Nice set of Black heifer calves. Years of Loren Alberda Angus Bulls. Solid middle cut from 250 hd. A lot of the heifers will make replacements. Super weigh up. 25# wt stop.

Rep: Daryn Cederberg
406-560-0960



Lot: 1654 Peterson Fairmont Ranch Inc.

100 Steer Calves Base Wt 570

Slide: 15¢ over/under 570 (25# Wt and Slide Stop)

Delivery Location: Montana Livestock Auction which is 10 miles W of Butte, MT
Breed Type: 90% Black, 10% BWF
Breed of Cow: 90% Black, 10% BWF
Breed of Bull: 100% Black Angus (Loren Alberda Angus)
Frame: Medium **Horns:** Dehorned/Polled
Flesh: Medium **Castrated:** Banded
Est Wt Var: Uneven (15-20% +/-) **Delivery Date:** 11/02 to 11/09
Precon Program: PRE-CON 2+ **Implants:** None

Vaccinations: Branding and prewean:Pyramid 5 Presponse, 8-way w/Somnus; poured w/Ivermax
Feeding Program: On cows, high mtn pasture, last month hay meadows

Wt. Conditions: AM gather from meadows, sort, sex, haul on semi 10 mi sort for loads,weighed on the Ground straight.

Comments: Nice set of Black hidid steer calves. Years of strictly Loren Alberda Angus Bulls. Sort 100 from 165 hd. Will be alot of sorting before weighing. 25# stop.

Rep: Daryn Cederberg
406-560-0960



Lot: 1657 Rock Creek Land & Cattle Ranch LLC

180 Steer Calves Base Wt 650

Slide: 12¢ over/under 650 (40# Wt and Slide Stop)

Delivery Location: Ranch Scales which is 17 miles W of Philipsburg, MT
Breed Type: 100% Blk
Breed of Cow: 100% Blk
Breed of Bull: 10% Irish Blk 90% Angus (Hyline, Leadore Angus)
Frame: Medium **Horns:** None
Flesh: Medium **Castrated:** Banded
Est Wt Var: Uneven (15-20% +/-) **Delivery Date:** 10/16 to 10/17
Precon Program: PRE-CON 2+ **Implants:** None

Vaccinations:
Feeding Program: Mother cows, native grass
Wt. Conditions: Early AM gather, sort, sex,weighed on the Ground with a 2 % shrink.

Comments: Cattle are on a good mineral and vacciantion program. Alot of the mother cows came from the Leadore Angus herd. Cattle are handled with low stress. Nice people to work with.

Rep: Casey Weaver
406-544-8696



Lot: 1655 Peterson Fairmont Ranch Inc.

85 Steer Calves Base Wt 670

Slide: 12¢ over/under 670 (25# Wt and Slide Stop)

Delivery Location: Montana Livestock Auction which is 10 miles W of Butte, MT
Breed Type: 90% Black, 10% BWF
Breed of Cow: 90% Black, 10% BWF
Breed of Bull: 100% Black Angus (Loren Alberda Angus)
Frame: Medium **Horns:** Dehorned/Polled
Flesh: Medium **Castrated:** Banded
Est Wt Var: Uneven (15-20% +/-) **Delivery Date:** 11/02 to 11/09
Precon Program: PRE-CON 2+ **Implants:** None

Vaccinations: Branding and prewean:Pyramid 5 Presponse, 8-way w/Somnus; poured w/Ivermax
Feeding Program: On cows, high mtn pasture, last month hay meadows

Wt. Conditions: AM gather from meadows, sort, sex, haul on semi 10 mi sort for loads,weighed on the Ground straight.

Comments: Nice set of Black hidid steer calves. Years of strictly Loren Alberda Angus Bulls. Biggest and best sorted from 250 hd. Will be alot of sorting before weighing. 25# stop.

Rep: Daryn Cederberg
406-560-0960



Lot: 1658 Rock Creek Land & Cattle Ranch LLC

100 Heifer Calves Base Wt 600

Slide: 12¢ over/under 600 (40# Wt and Slide Stop)

Delivery Location: Ranch Scales which is 17 miles W of Philipsburg, MT
Breed Type: 100% Blk
Breed of Cow: 100% Blk
Breed of Bull: 10% Irish Blk 90% Angus (Hyline, Leadore Angus)
Frame: Medium **Horns:** None
Flesh: Medium **Castrated:**
Est Wt Var: Uneven (15-20% +/-) **Delivery Date:** 10/16 to 10/17
Precon Program: PRE-CON 2+ **Implants:** None

Vaccinations:
Feeding Program: Mother cows, native grass
Wt. Conditions: Early AM gather, sort, sex,weighed on the Ground with a 2 % shrink.

Comments: Cattle are on a good mineral and vacciantion program. Alot of the mother cows came from the Leadore Angus herd. Cattle are handled with low stress. Nice people to work with.

Rep: Casey Weaver
406-544-8696



Lot: 1659 Don & Mark Westra

95 Steer Calves Base Wt 600

Slide: 12¢ over/under 600 (40# Wt and Slide Stop)

Delivery Location: Belgrade Beef Produce Scale which is 2 miles N of Belgrade, MT
Breed Type: 100% Blk/BWF
Breed of Cow: 100% Blk/BWF
Breed of Bull: Angus (Wheeler Mtn, Westra)
Frame: Medium **Horns:** None
Flesh: Medium **Castrated:** Banded
Est Wt Var: Uneven (15-20% +/-) **Delivery Date:** 10/29 to 11/05
Precon Program: PRE-CON 1 **Implants:** None

Vaccinations:
Feeding Program: On cows, native grass
Wt. Conditions: Early AM gather, sort, sex, haul on Seller's Trailers, unload,weighed on the Ground straight.

Comments: Great set of feeding steers. Your buying the biggest & best. These cattle will perform & do it all for you.

Rep: Dan Selle
406-855-7855



Lot: 1662 John P & John J Senecal

83 Heifer Calves Base Wt 575

Slide: 15¢ over/under 575 (25# Wt and Slide Stop)

Delivery Location: Ranch Scale which is 25 miles W of Helena, MT
Breed Type: 100% Black (3-4 BWF)
Breed of Cow: 98% Black, 2% BWF
Breed of Bull: 100% Black Angus (Stevenson Angus)
Frame: Medium **Horns:** None
Flesh: Medium **Castrated:**
Est Wt Var: Uneven (15-20% +/-) **Delivery Date:** 10/25 to 11/01
Precon Program: PRE-CON 2+ **Implants:** ALL NATURAL

Vaccinations: Branding: 8way, Pyramid 5, Presponse, Dectomax; Preweaning: 8way, Somnus, Pyramid 5, Presponse

Feeding Program: On cows, native pasture, last 3 weeks hay meadows
Wt. Conditions: Early AM gather from meadows, sort from cows,weighed on the Ground with a 2 % shrink.

Comments: Really nice set of Black heifer clvs. Over 12 yrs of strictly Stevenson Angus genetics. Solid middle cut from 160 hd. All Black. 25# wt stop.

Rep: Daryn Cederberg
406-560-0960



ALL NATURAL

Lot: 1660 Don & Mark Westra

100 Heifer Calves Base Wt 525

Slide: 20¢ over/under 525 (40# Wt and Slide Stop)

Delivery Location: Belgrade Beef Produce Scale which is 2 miles N of Belgrade, MT
Breed Type: 100% Blk/BWF
Breed of Cow: 100% Blk/BWF
Breed of Bull: Angus (Wheeler Mtn, Westra)
Frame: Medium **Horns:** None
Flesh: Medium **Castrated:**
Est Wt Var: Uneven (15-20% +/-) **Delivery Date:** 10/29 to 11/05
Precon Program: PRE-CON 1 **Implants:** None

Vaccinations:
Feeding Program: On cows, native grass
Wt. Conditions: Early AM gather, sort, sex, haul on Seller's Trailers, unload,weighed on the Ground straight.

Comments: Great set of feeding heifers. Good % of these heifers would make replacements. Great genetics & good disposition.

Rep: Dan Selle
406-855-7855



Lot: 1663 John P & John J Senecal

70 Steer Calves Base Wt 510/480

20 Heifers (\$10/cwt BACK) **Slide:** 20¢ over/under 510 (25# Wt and Slide Stop)

Delivery Location: Ranch Scale which is 25 miles W of Helena, MT
Breed Type: 100% Black (3-4 BWF)
Breed of Cow: 98% Black, 2% BWF
Breed of Bull: 100% Black Angus (Stevenson Angus)
Frame: Medium **Horns:** None
Flesh: Medium **Castrated:** Knife Cut
Est Wt Var: Uneven (15-20% +/-) **Delivery Date:** 10/25 to 11/01
Precon Program: PRE-CON 2+ **Implants:** ALL NATURAL ALL NATURAL

Vaccinations: Branding: 8way, Pyramid 5, Presponse, Dectomax; Preweaning: 8way, Somnus, Pyramid 5, Presponse

Feeding Program: On cows, native pasture, last 3 weeks hay meadows
Wt. Conditions: Early AM gather from meadows, sort from cows, sort for loads,weighed on the Ground with a 1 % shrink.

Comments: Nice split load of young Black clvs. April/May born. Over 12 yrs of Stevenson Angus genetics. Will make a beautiful set of yrlds. Will adjust frt to 48,000#. 25# wt stop.

Rep: Daryn Cederberg
406-560-0960



ALL NATURAL

Lot: 1661 John P & John J Senecal

84 Steer Calves Base Wt 615

Slide: 12¢ over/under 615 (25# Wt and Slide Stop)

Delivery Location: Ranch Scale which is 25 miles W of Helena, MT
Breed Type: 100% Black (3-4 BWF)
Breed of Cow: 98% Black, 2% BWF
Breed of Bull: 100% Black Angus (Stevenson Angus)
Frame: Medium **Horns:** None
Flesh: Medium **Castrated:** Knife Cut
Est Wt Var: Uneven (15-20% +/-) **Delivery Date:** 10/25 to 11/01
Precon Program: PRE-CON 2+ **Implants:** ALL NATURAL

Vaccinations: Branding: 8way, Pyramid 5, Presponse, Dectomax; Preweaning: 8way, Somnus, Pyramid 5, Presponse

Feeding Program: On cows, native pasture, last 3 weeks hay meadows
Wt. Conditions: Early AM gather from meadows, sort from cows,weighed on the Ground with a 2 % shrink.

Comments: Really nice set of Black steer clvs. Over 12 yrs of strictly Stevenson Angus genetics. Biggest & best from 154 hd. 25# wt stop.

Rep: Daryn Cederberg
406-560-0960



ALL NATURAL

Lot: 1664 Clark Canyon Ranch LLC

400 Steer Calves Base Wt 625

Slide: 12¢ over/under 625 (25# Wt and Slide Stop)

Delivery Location: Ranch Portable Scale which is 25 miles W of Dillon, MT
Breed Type: 100% Black Angus
Breed of Cow: 100% Black Angus
Breed of Bull: 100% Black Angus (Mytty In Focus, Final Answer, Upward)
Frame: Medium **Horns:** None
Flesh: Medium **Castrated:** Banded
Est Wt Var: Uneven (15-20% +/-) **Delivery Date:** 11/05 to 11/13
Precon Program: PRE-CON 2+ **Implants:** Ralgro

Vaccinations: Branding: BoviShield Gold 5, 7 way, Somnus, Nasalgen; Preweaning: CattleMaster 5, 7 way, Somnus

Feeding Program: On cows, native pasture, last month grass meadows, Med Loomix
Wt. Conditions: AM gather from meadows, sort from cows, sort for loads,weighed on the Ground with a 2 % shrink.

Comments: Front end set of Black str clvs. Sired by 1/2 brother bulls & Genex AI sires. Lots of sorting delivery day. 4 ranch brands. All run the same.

Rep: Daryn Cederberg
406-560-0960



Lot: 1665 Clark Canyon Ranch LLC

100 Replacement Heifer Calves Base Wt 580

Slide: 15¢ over/under 580 (25# Wt and Slide Stop)

Delivery Location: Ranch Portable Scale which is 25 miles W of Dillon, MT
Breed Type: 100% Black Angus
Breed of Cow: 100% Black Angus
Breed of Bull: 100% Black Angus (Mytty In Focus, Final Answer, Upward)
Frame: Medium **Horns:** None
Flesh: Medium **Castrated:**
Est Wt Var: Uneven (15-20% +/-) **Delivery Date:** 11/05 to 11/13
Precon Program: PRE-CON 2+ **Implants:** ALL NATURAL
Vaccinations: Branding: BoviShield Gold 5, 7 way, Somnus, Nasalgen;
 Preweaning: CattleMaster 5, 7 way, Somnus
Feeding Program: On cows, native pasture, last month grass meadows, Med Loomix
Wt. Conditions: AM gather from meadows, sort from cows, sort for loads, weighed on the Ground with a 2 % shrink.
Comments: Real nice set of Black Angus hfrs. Sired by 1/2 brother bulls & Genex AI sires. Will make excellent cows with a good Angus look. Super disposition. 4 ranch brands.

Rep: Daryn Cederberg
 406-560-0960

ALL NATURAL**Lot: 1668** Tim, Cindy & Keith Cowan

110 Heifer Calves Base Wt 520

Slide: 20¢ over/under 520 (40# Wt and Slide Stop)

Delivery Location: Ranch Scale which is 10 miles NE of Turner, MT
Breed Type: 95% Black 5%BWF
Breed of Cow: 90% Black 10% BWF
Breed of Bull: 100% Black Angus (KelMac, Arntzen, R. Math Angus)
Frame: Medium **Horns:** None
Flesh: Light Medium **Castrated:**
Est Wt Var: Uneven (15-20% +/-) **Delivery Date:** 10/04 to 10/04
Precon Program: PRE-CON 2+ **Implants:** None
Vaccinations: Branding& preweaning:Pyramid 5 Presponse, 7 Way w/ Somnus
Feeding Program: On cows, native pasture, complete mineral program year around
Wt. Conditions: 1/2 pen dry on cows overnight. Early AM sort, sex, weigh on ground straight. 1/2 early AM gather sort, haul 30 mi. sex, weighed on the Ground straight.
Comments: Nice set of Black hided heifer calves, sired by top genetics. There will be a lot of these heifers that will make replacements. Middle cut. Good weigh up.

Rep: Daryn Cederberg
 406-560-0960

**Lot: 1666** Clark Canyon Ranch LLC

110 Heifer Calves Base Wt 540

Slide: 20¢ over/under 540 (25# Wt and Slide Stop)

Delivery Location: Ranch Portable Scale which is 25 miles W of Dillon, MT
Breed Type: 100% Black Angus
Breed of Cow: 100% Black Angus
Breed of Bull: 100% Black Angus (Mytty In Focus, Final Answer, Upward)
Frame: Medium **Horns:** None
Flesh: Medium **Castrated:**
Est Wt Var: Uneven (15-20% +/-) **Delivery Date:** 11/05 to 11/13
Precon Program: PRE-CON 2+ **Implants:** ALL NATURAL
Vaccinations: Branding: BoviShield Gold 5, 7 way, Somnus, Nasalgen;
 Preweaning: CattleMaster 5, 7 way, Somnus
Feeding Program: On cows, native pasture, last month grass meadows, Med Loomix
Wt. Conditions: AM gather from meadows, sort from cows, sort for loads, weighed on the Ground with a 2 % shrink.
Comments: Nice Black Angus hfr clvs. Sired by 1/2 brother bulls & Genex AI sires. Will have a good Angus look. 2 way kind. 4 ranch brands.

Rep: Daryn Cederberg
 406-560-0960

ALL NATURAL**Lot: 1669** Adkins Ranch, Inc.

110 Steer Calves Base Wt 580

Slide: 10¢ over 580

Delivery Location: Glasgow Stockyards which is 280 miles N of Billings, MT
Breed Type: Black, BWF (couple reds)
Breed of Cow: Black, BWF
Breed of Bull: 100% Angus (Big-Dry, Wittkopp, Hansen)
Frame: Medium **Horns:**
Flesh: Medium **Castrated:** Banded
Est Wt Var: Uneven (15-20% +/-) **Delivery Date:** 10/25 to 11/01
Precon Program: PRE-CON 2+ **Implants:** Ralgro
Vaccinations: 7 Way w/ Somnus, Pyramid 5 Presponse
Feeding Program: Cows, grass
Wt. Conditions: Early AM gather from 2 pastures, sort, sex, haul 20 mi, weighed on the Ground straight.
Comments: Sort out of 142. Closed cow herd since 1972. Fancy Angus steers from a reputation ranch. Long time NLVA customer. Out of top end Angus bulls.

Rep: Iva Murch
 406-263-7529

Lot: 1667 Tim, Cindy & Keith Cowan

280 Steer Calves Base Wt 560

Slide: 15¢ over/under 560 (40# Wt and Slide Stop)

Delivery Location: Ranch Scale which is 10 miles NE of Turner, MT
Breed Type: 95% Black 5%BWF
Breed of Cow: 90% Black 10% BWF
Breed of Bull: 100% Black Angus (KelMac, Arntzen, R. Math Angus)
Frame: Medium **Horns:** None
Flesh: Light Medium **Castrated:**
Est Wt Var: Uneven (15-20% +/-) **Delivery Date:** 10/04 to 10/04
Precon Program: PRE-CON 2+ **Implants:** None
Vaccinations: Branding& preweaning:Pyramid 5 Presponse, 7 Way w/ Somnus
Feeding Program: On cows, native pasture, complete mineral program year around
Wt. Conditions: 1/2 pen dry on cows overnight. Early AM sort, sex, weigh on ground straight. 1/2 early AM gather sort, haul 30 mi. sex, weighed on the Ground straight.
Comments: Front end set of black hided Northern MT steer calves. Sired by top genetics. These calves will have a lot of go. There will be approx 30hd of lighter younger calves. Good weigh up.

Rep: Daryn Cederberg
 406-560-0960

**Lot: 1670** Adkins Ranch, Inc.

110 Heifer Calves Base Wt 525

Slide: 10¢ over 525

Delivery Location: Glasgow Stockyards which is 280 miles N of Billings, MT
Breed Type: Black, few BWF
Breed of Cow: Black, BWF
Breed of Bull: 100% Angus (Big-Dry, Wittkopp, Hansen)
Frame: Medium **Horns:**
Flesh: Medium **Castrated:** Banded
Est Wt Var: Uneven (15-20% +/-) **Delivery Date:** 10/25 to 11/01
Precon Program: PRE-CON 2+ **Implants:** ALL NATURAL
Vaccinations: 7 Way w/ Somnus, Pyramid 5 Presponse
Feeding Program: Cows, grass
Wt. Conditions: Early AM gather from 2 pastures, sort, sex, haul 20 mi, weighed on the Ground straight.
Comments: Closed cow herd since 1972. Long time NLVA customer. Out of reputation Angus bulls.

Rep: Iva Murch
 406-263-7529

ALL NATURAL

Lot: 1671 Medearis Cattle

200 Steer Calves Base Wt 580

Slide: 15¢ over/under 580 (40# Wt and Slide Stop)

Delivery Location: Ranch Scale which is 38 miles W of Baker, MT
Breed Type: 100% Black Angus
Breed of Cow: 100% Black Angus
Breed of Bull: 100% Black Angus (Sitz Upward, Rainmaker, Ideal 7275)
Frame: Medium **Horns:** None
Flesh: Medium **Castrated:** Knife Cut
Est Wt Var: Uneven (15 - 20% +/-) **Delivery Date:** 10/22 to 10/22
Precon Program: PRE-CON 2+ **Implants:** Synovex C
Vaccinations: Branding: Pyramid 5, Vision 7, Somnus; Fall: Pyramid 5, Presponse, Vision 7, Somnus
Feeding Program: Grass & good mineral program
Wt. Conditions: Early AM gather, sort,weighed on the Ground with a 2 % shrink.
Comments: Top set of Eastern MT black Angus strs that are deep bodied & will be some of the best. Always buys top high dollar black Angus bulls. This is a fancy set of strs. Sort 200 out of 250 hd.
Rep: Vaughn Hoffer
406-939-2960



ALL NATURAL

Lot: 1674 Darlyne Dascher

105 Heifer Calves Base Wt 540

Slide: 20¢ over/under 540 (40# Wt and Slide Stop)

Delivery Location: CW Scale which is 50 miles S of Glasgow, MT
Breed Type: Angus
Breed of Cow: Angus
Breed of Bull: Angus (Big Dry, Currant Creek)
Frame: Medium **Horns:** None
Flesh: Medium **Castrated:**
Est Wt Var: Uneven (15-20% +/-) **Delivery Date:** 10/17 to 10/26
Precon Program: PRE-CON 2+ **Implants:** ALL NATURAL
Vaccinations: Branding: 7way, Somnus, Pyramid 5, Presponse, Poured, Fly Tags
Feeding Program: Cows, grass, year round mineral program (Prairie Nutrition)
Wt. Conditions: Early AM gather, trail 1 mi, sort from cows, sex,weighed on the Ground straight.
Comments: No replacements kept. Many would be replacement quality Angus heifers. Traveler, Bismarck, New Design, Hoover Dam bloodlines. New to Northern. Will be poured when PC.
Rep: Iva Murch
406-263-7529



ALL NATURAL

Lot: 1672 Medearis Cattle

210 Heifer Calves Base Wt 550

Slide: 20¢ over/under 550 (40# Wt and Slide Stop)

Delivery Location: Ranch Scale which is 28 miles W of Baker, MT
Breed Type: 100% Black Angus
Breed of Cow: 100% Black Angus
Breed of Bull: 100% Black Angus (Sitz Upward, Rainmaker, Ideal 7275)
Frame: Medium **Horns:** None
Flesh: Medium **Castrated:**
Est Wt Var: Uneven (15 - 20% +/-) **Delivery Date:** 10/22 to 10/22
Precon Program: PRE-CON 2+ **Implants:** ALL NATURAL
Vaccinations: Branding: Pyramid 5, Vision 7, Somnus; Fall: Pyramid 5, Presponse, Vision 7, Somnus
Feeding Program: Grass & good mineral program
Wt. Conditions: AM gather, sort,weighed on the Ground with a 2 % shrink.
Comments: Top set of Eastern MT Black Angus replacement quality hfrs. No replacements kept. Always buy top high dollar Black Angus bulls. This is a fancy set of hfrs that will make a great set of cows. Sort 210 out of 250 hd.
Rep: Vaughn Hoffer
406-939-2960



ALL NATURAL

Lot: 1675 Clint Kirchner

190 Steer Calves Base Wt 600

Slide: 12¢ over/under 600 (40# Wt and Slide Stop)

Delivery Location: Circle Scales which is 46 miles W of Glendive, MT
Breed Type: 100% Black
Breed of Cow: 100% Black
Breed of Bull: 100% Black (75% Angus, 15% Blk Balancer)
Frame: Medium **Horns:** None
Flesh: Medium **Castrated:** Banded
Est Wt Var: Uneven (15-20% +/-) **Delivery Date:** 10/25 to 11/07
Precon Program: PRE-CON 2 **Implants:** ALL NATURAL
Vaccinations:
Feeding Program: On cows, native grass, mineral program
Wt. Conditions: Early AM gather, haul 10-15 mi,weighed on the Ground straight.
Comments: Good set of Eastern MT steers that will have performance. Will do it all. ALL NATURAL.
Rep: Vaughn Hoffer
406-939-2960



ALL NATURAL

Lot: 1673 Darlyne Dascher

105 Steer Calves Base Wt 600

Slide: 12¢ over/under 600 (40# Wt and Slide Stop)

Delivery Location: CW Scale which is 50 miles S of Glasgow, MT
Breed Type: Angus
Breed of Cow: Angus
Breed of Bull: Angus (Big Dry, Currant Creek)
Frame: Medium **Horns:** None
Flesh: Medium **Castrated:** Knife Cut
Est Wt Var: Uneven (15-20% +/-) **Delivery Date:** 10/17 to 10/26
Precon Program: PRE-CON 2+ **Implants:** ALL NATURAL
Vaccinations: Branding: 7way, Somnus, Pyramid 5, Presponse, Poured, Fly Tags
Feeding Program: Cows, grass, year round mineral program (Prairie Nutrition)
Wt. Conditions: Early AM gather, trail 1 mi, sort from cows, sex,weighed on the Ground straight.
Comments: 63,000# Id. Big load Angus steers run in rough breaks country. Traveler, Bismarck, New Design, Hoover Dam bloodlines. New to Northern. Will be poured when PC.
Rep: Iva Murch
406-263-7529



ALL NATURAL

Lot: 1676 Clint Kirchner

110 Heifer Calves Base Wt 555

Slide: 15¢ over/under 555 (40# Wt and Slide Stop)

Delivery Location: Circle Scales which is 46 miles W of Glendive, MT
Breed Type: 100% Black
Breed of Cow: 100% Black
Breed of Bull: 100% Black (75% Angus, 15% Blk Balancer)
Frame: Medium **Horns:** None
Flesh: Medium **Castrated:**
Est Wt Var: Uneven (15-20% +/-) **Delivery Date:** 10/25 to 11/07
Precon Program: PRE-CON 2 **Implants:** ALL NATURAL
Vaccinations:
Feeding Program: On cows, native grass, mineral program
Wt. Conditions: Early AM gather, haul 10-15 mi,weighed on the Ground straight.
Comments: Good set of Eastern MT heifers that will feed excellent and perform. You will like them. ALL NATURAL.
Rep: Vaughn Hoffer
406-939-2960



ALL NATURAL

Lot: 1677 Mallett Cattle Co

280 Steer Calves Base Wt 600

Slide: 12¢ over/under 600 (40# Wt and Slide Stop)

Delivery Location: Ranch Scales which is 45 miles N of Broadus, MT
Breed Type: 100% Black
Breed of Cow: 100% Black (Right Time & Dateline & 6595)
Breed of Bull: 100% Reg Black Angus (Midland Test, Larsen, Leo McDonnell) (Chizum & Upward sons, TenX)
Frame: Medium **Horns:** None
Flesh: Medium **Castrated:** Knife Cut
Est Wt Var: Fryl Evn 10-15% +/- **Delivery Date:** 10/06 to 10/06
Precon Program: PRE-CON 2+ **Implants:** ALL NATURAL
Vaccinations: Spring/Fall: Pyramid 5, Presponse, Vision 7, Somnus, Ivomec pour on
Feeding Program: On cows, native grass, Westfeed mineral
Wt. Conditions: Early AM gather from section pasture, sort off cows, weighed on the Ground with a 1 % shrink.
Comments: Great location. Big time str, that are the MT kind. Sired by \$9000-\$10000 bulls backed by powerful cows ran in Big Country. Complete health vacc program.

Rep: Barry Ellis
406-855-4183

ALL NATURAL



Lot: 1680 Richardson East Ranch

90 Heifer Calves Base Wt 540

Slide: 20¢ over/under 540 (40# Wt and Slide Stop)

Delivery Location: Opheim Scale which is 50 miles N of Glasgow, MT
Breed Type: Black (few BWF)
Breed of Cow: Black/BWF
Breed of Bull: Angus (Wittkopp, Vermilion, Krebs)
Frame: Medium **Horns:** None
Flesh: Medium **Castrated:**
Est Wt Var: Uneven (15-20% +/-) **Delivery Date:** 11/05 to 11/09
Precon Program: PRE-CON 2 **Implants:** ALL NATURAL
Vaccinations:
Feeding Program: Cows & grass
Wt. Conditions: Early AM gather, sort, sex, load on Buyer's Truck, haul 50 mi, weighed on the Truck with a 2 % shrink.
Comments: No replacements kept. No brand. Many would be replacement quality. Sired by top Wittkopp, Vermilion, and Krebs Angus bulls.
Rep: Iva Murch
406-263-7529

ALL NATURAL



Lot: 1678 Mallett Cattle Co

218 Replacement Heifer Calves Base Wt 540

Slide: 20¢ over/under 540 (40# Wt and Slide Stop)

Delivery Location: Ranch Scales which is 45 miles N of Broadus, MT
Breed Type: 100% Black Angus
Breed of Cow: 100% Black/BWF (Right Time & Dateline & 6595)
Breed of Bull: 100% Reg Black Angus (Midland Test, Larson, Leo McDonnell)
Frame: Medium **Horns:** None
Flesh: Medium **Castrated:**
Est Wt Var: Fryl Evn 10-15% +/- **Delivery Date:** 09/29 to 09/29
Precon Program: PRE-CON 2+ **Implants:** ALL NATURAL
Vaccinations: Spring/Fall: Pyramid 5, Presponse, Vision 7, Somnus, Ivomec pour on
Feeding Program: On cows, native grass, Westfeed mineral
Wt. Conditions: Early AM gather from holding pasture, sort off cows, sex, weighed on the Ground with a 1 % shrink.
Comments: Extremely fancy Reputation Replacement Hfrs out of an outstanding cowherd backed by yrs of AI & buying top end \$8000-10,000 bulls. Chizum, Upward, TenX, Bismark. Will make a super set of momma cows.

Rep: Barry Ellis
406-855-4183

ALL NATURAL



Lot: 1681 Bruce & Nola Fladager

90 Steer Calves Base Wt 560

Slide: 15¢ over/under 560 (40# Wt and Slide Stop)

Delivery Location: Scoby Scales which is 20 miles E of Peerless, MT
Breed Type: Black Angus
Breed of Cow: Black Angus
Breed of Bull: Black Angus (Vermilion, Sitz, KG)
Frame: Medium **Horns:** None
Flesh: Medium **Castrated:** Banded
Est Wt Var: Uneven (15-20% +/-) **Delivery Date:** 10/16 to 10/19
Precon Program: PRE-CON 2+ **Implants:** ALL NATURAL
Vaccinations: 2 rounds of shots, wormed at preconditioning
Feeding Program: Native range, salt & mineral
Wt. Conditions: Early AM gather, sort off cows, haul 30 miles on Seller's Trucks, weighed on the Ground straight.
Comments: These are the lighter end of Bruces steers. Have lots of go in them. Will sign Age & Source paperwork.
Rep: Dan Catlin
406-671-7715

ALL NATURAL



Lot: 1679 Richardson East Ranch

100 Steer Calves Base Wt 560

Slide: 15¢ over/under 560 (40# Wt and Slide Stop)

Delivery Location: Opheim Scale which is 50 miles N of Glasgow, MT
Breed Type: Black (few BWF)
Breed of Cow: Black/BWF
Breed of Bull: Angus (Wittkopp, Vermilion, Krebs)
Frame: Medium **Horns:** None
Flesh: Medium **Castrated:** Banded
Est Wt Var: Fairly Even (10-15% +/-) **Delivery Date:** 11/05 to 11/09
Precon Program: PRE-CON 2 **Implants:** ALL NATURAL
Vaccinations:
Feeding Program: Cows & grass
Wt. Conditions: Early AM gather, sort, sex, load on Buyer's Truck, haul 50 mi, weighed on the Truck with a 2 % shrink.
Comments: Fancy, no brand, steers sired by top Wittkopp, Vermilion, and Krebs Angus bulls.
Rep: Iva Murch
406-263-7529

ALL NATURAL



Lot: 1682 Bruce & Nola Fladager

80 Steer Calves Base Wt 650

Slide: 12¢ over/under 650 (40# Wt and Slide Stop)

Delivery Location: Scobey Scales which is 20 miles E of Peerless, MT
Breed Type: Black Angus
Breed of Cow: Black Angus
Breed of Bull: Black Angus (Vermilion, Sitz, KG)
Frame: Medium **Horns:** None
Flesh: Medium **Castrated:** Banded
Est Wt Var: Uneven (15-20% +/-) **Delivery Date:** 10/16 to 10/19
Precon Program: PRE-CON 2 **Implants:** ALL NATURAL
Vaccinations: 2 rounds of shots, wormed at preconditioning
Feeding Program: Native range, salt & mineral
Wt. Conditions: Early AM gather, sort off cows, haul 30 miles on Seller's Trucks, weighed on the Ground straight.
Comments: An outstanding, high performance set of steers. Sired by as good of Angus Bulls money can buy.
Rep: Dan Catlin
406-671-7715

ALL NATURAL



Lot: 1683 Bruce & Nola Fladager

100 Replacement Heifer Calves Base Wt 610

Slide: 12¢ over/under 610 (40# Wt and Slide Stop)

Delivery Location: Scobey Scales which is 20 miles E of Peerless, MT
Breed Type: Black Angus
Breed of Cow: Black Angus
Breed of Bull: Black Angus (Vermilion, Sitz, KG)
Frame: Medium **Horns:** None
Flesh: Medium **Castrated:**
Est Wt Var: Uneven (15-20% +/-) **Delivery Date:** 10/16 to 10/19
Precon Program: PRE-CON 2 **Implants:** ALL NATURAL
Vaccinations: 2 rounds of shots, wormed at preconditioning
Feeding Program: Native range, salt & mineral
Wt. Conditions: Early AM gather, sort off cows, haul 30 miles on Seller's Trucks,weighed on the Ground straight.

Comments: No brand replacement heifers. Some of the best from long time Northern Video Consignor.

Rep: Dan Catlin
406-671-7715

ALL NATURAL



Lot: 1686 Jack Tunnell/Country Cross Ranch

100 Steer Calves Base Wt 625

Slide: 12¢ over/under 625 (40# Wt and Slide Stop)

Delivery Location: Glendive Livestock which is 220 miles E of Billings, MT
Breed Type: 100% Black Angus
Breed of Cow: 100% Black Angus
Breed of Bull: 100% Black Angus (Final Answer, Sitz Upward 307, TenX sons)
Frame: Medium **Horns:** None
Flesh: Medium **Castrated:** Banded
Est Wt Var: Uneven (15-20% +/-) **Delivery Date:** 10/20 to 11/04
Precon Program: PRE-CON 2+ **Implants:** ALL NATURAL
Vaccinations: Branding/Fall: Pyramid 5, Presponse, Vision 7 w/ Somnus, poured
Feeding Program: Native grass & mineral
Wt. Conditions: Early AM gather, sort, sex, haul 20 miles on Seller's Truck,weighed on the Ground straight.

Comments: Excellent set of Eastern MT Black Angus steers. Big sort, 100 out of 160 steers. Buys the best Black Angus Bulls. These are the Angus Kind.

Rep: Vaughn Hoffer
406-939-2960

ALL NATURAL



Lot: 1684 Bruce & Nola Fladager

95 Heifer Calves Base Wt 550

Slide: 20¢ over/under 550 (40# Wt and Slide Stop)

Delivery Location: Scobey Scales which is 20 miles E of Peerless, MT
Breed Type: Black Angus
Breed of Cow: Black Angus
Breed of Bull: Black Angus (Vermilion, Sitz, KG)
Frame: Medium **Horns:** None
Flesh: Medium **Castrated:**
Est Wt Var: Uneven (15-20% +/-) **Delivery Date:** 10/16 to 10/19
Precon Program: PRE-CON 2 **Implants:** ALL NATURAL
Vaccinations: 2 rounds of shots, wormed at preconditioning
Feeding Program: Native range, salt & mineral
Wt. Conditions: Early AM gather, sort off cows, haul 30 miles on Seller's Trucks,weighed on the Ground straight.

Comments: No brand heifers. Some of the best from long time Northern Video Consignor.

Rep: Dan Catlin
406-671-7715

ALL NATURAL



Lot: 1687 Jack Tunnell/Country Cross Ranch

100 Heifer Calves Base Wt 535

Slide: 20¢ over/under 535 (40# Wt and Slide Stop)

Delivery Location: Glendive Livestock which is 220 miles E of Billings, MT
Breed Type: 100% Black Angus
Breed of Cow: 100% Black Angus
Breed of Bull: 100% Black Angus (Final Answer, Sitz Upward 307, TenX sons)
Frame: Medium **Horns:** None
Flesh: Medium **Castrated:**
Est Wt Var: Uneven (15-20% +/-) **Delivery Date:** 10/25 to 11/05
Precon Program: PRE-CON 2+ **Implants:** ALL NATURAL
Vaccinations: Branding/Fall: Pyramid 5, Presponse, Vision 7 w/ Somnus, poured
Feeding Program: Native grass & mineral
Wt. Conditions: Early AM gather, sort, sex, haul 20 miles on Seller's Truck,weighed on the Ground straight.

Comments: Excellent set of Black Angus heifers. These heifers will make replacements. Buys the best Black Angus Bulls. These are the Angus Kind.

Rep: Vaughn Hoffer
406-939-2960

ALL NATURAL



Lot: 1685 Rieger Cattle Company

180 Replacement Heifer Calves Base Wt 600

Slide: 12¢ over/under 600 (40# Wt and Slide Stop)

Delivery Location: Ranch Scales which is 55 miles E of Miles City, MT
Breed Type: 100% BWF
Breed of Cow: 100% Black (Schaff, Sitz)
Breed of Bull: 100% Horned Hereford (Sparks)
Frame: Medium **Horns:** None
Flesh: Medium **Castrated:**
Est Wt Var: Uneven (15-20% +/-) **Delivery Date:** 10/14 to 10/18
Precon Program: PRE-CON 2+ **Implants:** ALL NATURAL
Vaccinations:
Feeding Program: On cows, native grass, Vigertone mineral
Wt. Conditions: Early AM gather from 2 locations, trail to corrals, sort off cows, weighed with 2% shrink. Approx 50 hd load on Seller's Semi, haul 25 mi, unload,weighed on the Ground straight.

Comments: Fancy set of BWF replacement hfrs that are proven cow makers. Complete health program on the cows & clvs. One iron hfrs. The Northern kind. No replacements kept.

Rep: Barry Ellis
406-855-4183

ALL NATURAL



Lot: 1688 B & L Farm & Ranch Partnership

300 Steer Calves Base Wt 620

Slide: 12¢ over/under 620 (40# Wt and Slide Stop)

Delivery Location: KRM Ranch Scale which is 20 miles S of Malta, MT
Breed Type: 100% Angus
Breed of Cow: 100% Angus
Breed of Bull: 100% Angus
Frame: Medium **Horns:** None
Flesh: Medium **Castrated:** Knife Cut
Est Wt Var: Uneven (15-20% +/-) **Delivery Date:** 10/27 to 10/27
Precon Program: PRE-CON 2+ **Implants:** ALL NATURAL
Vaccinations:
Feeding Program: On cows on native grass & stubble
Wt. Conditions: Early AM gather, sort, haul 15 mi on Seller's Trailers on prairie trails,weighed on the Ground straight.

Comments: Reputation Northern MT feeder cattle. Great people to work with. Great weigh up. Shipments are weather permitting. Sorting 300 of the biggest & best of 400 hd.

Rep: Ty Thompson/Kenny Stahl
406-698-4783/406-654-4278

ALL NATURAL



Lot: 1689 **B & L Farm & Ranch Partnership**

105 Weaned Replacement Heifer Calves Base Wt 600

Slide: 12¢ over/under 600 (15# Wt and Slide Stop)

Delivery Location: Hould Scale which is 6 miles W of Malta, MT
Breed Type: 100% Angus
Breed of Cow: 100% Angus
Breed of Bull: 100% Angus (Hinman Bull)
Frame: Medium **Horns:** None
Flesh: Medium **Castrated:**
Est Wt Var: Fairly Even (10-15% +/-) **Delivery Date:** 12/01 to 12/10
Precon Program: PRE-CON 45 **Implants:** ALL NATURAL

Vaccinations:
Feeding Program: Growing ration to gain 1.5#/day
Wt. Conditions: Early AM out of pens w/empty bunks,weighed on the Ground with a 2 % shrink.

Comments: Fancy set of Northern MT replacement quality hfrs. sired by Hinman top end bulls. Sort 105 out of approx 300 hd.

Rep: Ty Thompson/Kenny Stahl
406-698-4783/406-654-4278

ALL NATURAL**Lot: 1692** **Lauckner Farms**

102 Heifer Calves Base Wt 490

Slide: 25¢ over/under 490 (40# Wt and Slide Stop)

Delivery Location: EGT Elevator which is 25 miles E of Glasgow, MT
Breed Type: Black BWF Red
Breed of Cow: Black BWF Red
Breed of Bull: Black or Red Angus
Frame: Medium **Horns:**
Flesh: Medium **Castrated:**
Est Wt Var: Uneven (15-20% +/-) **Delivery Date:** 10/29 to 11/01
Precon Program: PRE-CON 2 **Implants:** None

Vaccinations:
Feeding Program: Cows, grass, fall stubble
Wt. Conditions: Penned eve before off feed and water. Early AM sort, sex, haul 15 mi on Buyers Truck,weighed on the Truck straight.

Comments: Sort one nice load out of 150 hd. No implants but not natural. will be poured at PC time.Approx 50 hd out of 250 heifers will be off cows and on hay for 2 days. Family brands.

Rep: Iva Murch
406-263-7529

**Lot: 1690** **M Cross Cattle Co**

220 Steer Calves Base Wt 590

Slide: 15¢ over/under 590 (40# Wt and Slide Stop)

Delivery Location: Ranch scales which is 30 miles SE of Malta, MT
Breed Type: 100% Blk hided
Breed of Cow: Angus/AngusX
Breed of Bull: Angus
Frame: Medium Large **Horns:** None
Flesh: Medium **Castrated:** Knife Cut
Est Wt Var: Uneven (15-20% +/-) **Delivery Date:** 10/25 to 11/05
Precon Program: PRE-CON 2 **Implants:** None

Vaccinations: Pyramid 5, Presponse, pre-con w/same, backpou
Feeding Program: On cows & native grass
Wt. Conditions: Early AM gather, sort off cows, sex, load on Sellers Trucks, haul 10 mi, unload,weighed on the Ground with a 1 % shrink.

Comments: Sort from approx 275 hd. 2 brands on cattle

Rep: Buffalo Livestock Auction LLC/ Richard Manley
307-351-3543

**Lot: 1693** **Lauckner Farms**

92 Heifer Calves Base Wt 540

Slide: 20¢ over/under 540 (40# Wt and Slide Stop)

Delivery Location: EGT Elevator which is 25 miles E of Glasgow, MT
Breed Type: Black BWF Red
Breed of Cow: Black BWF Red
Breed of Bull: Black or Red Angus
Frame: Medium **Horns:**
Flesh: Medium **Castrated:**
Est Wt Var: Fairly Even (10-15% +/-) **Delivery Date:** 10/29 to 11/01
Precon Program: PRE-CON 2 **Implants:** None

Vaccinations:
Feeding Program: Cows, grass, fall stubble
Wt. Conditions: Penned eve before off feed and water. Early AM sort, sex, haul 15 mi on Buyers Truck,weighed on the Truck straight.

Comments: No replacements kept. Best cut out of 250 hd. No implants but not natural. Will be poured at PC time. Very nice load with many replacement quality. Approx 50 out of 250 will be off cows and on hay for 2 days. Family brands.

Rep: Iva Murch
406-263-7529

**Lot: 1691** **M Cross Cattle Co**

200 Replacement Heifer Calves Base Wt 550

Slide: 20¢ over/under 550 (40# Wt and Slide Stop)

Delivery Location: Ranch scales which is 30 miles SE of Malta, MT
Breed Type: 100% Black
Breed of Cow: Angus, Angus X
Breed of Bull: Angus
Frame: Medium Large **Horns:** None
Flesh: Medium **Castrated:**
Est Wt Var: Uneven (15-20% +/-) **Delivery Date:** 10/25 to 11/05
Precon Program: PRE-CON 2 **Implants:** None

Vaccinations: Pyramid 5, Presponse, pre-con w/same, backpou
Feeding Program: On cows & native grass
Wt. Conditions: Early AM gather, sort off cows, sex, load on Sellers Truck, haul 10 mi,weighed on the Ground with a 1 % shrink.

Comments: Sort from approx 275 hd. No replacements kept. High % will make replacements. 2 brands on cattle.

Rep: Buffalo Livestock Auction LLC/ Richard Manley
307-351-3543

**Lot: 1694** **Marc & Michele Shaules**

200 Heifer Calves Base Wt 500

Slide: 20¢ over/under 500 (40# Wt and Slide Stop)

Delivery Location: 4S Livestock which is 7 miles S of Ballantine, MT
Breed Type: 100% Black Angus (5-10 BWF)
Breed of Cow: 100% Black Angus
Breed of Bull: 100% Black Angus (Vermilion)
Frame: Medium **Horns:** None
Flesh: Medium **Castrated:**
Est Wt Var: Uneven (15 - 20% +/-) **Delivery Date:** 10/10 to 10/15
Precon Program: PRE-CON 1 **Implants:** Ralgro @ branding

Vaccinations:
Feeding Program: On cows, native grass & mineral program
Wt. Conditions: Early AM gather, sort, sex,weighed on the Ground straight.

Comments: This will be a great set of heifer calves. Born in April sired by good Angus bulls. No replacements kept. Excellent weigh up. Hfrs weigh after str. Over 500 pairs to go through.

Rep: Bill Cook
406-670-0689



Lot: 1695 Louie Petrie Ranch

94 Replacement Heifer Calves Base Wt 530

Slide: 20¢ over/under 530 (25# Wt and Slide Stop)

Delivery Location: Ranch Scale which is 5 miles N of Turner, MT
Breed Type: 100% Black Angus
Breed of Cow: 100% Black Angus
Breed of Bull: 100% Black Angus (Chinook & Sitz Dash)
Frame: Medium **Horns:** None
Flesh: Light Medium **Castrated:**
Est Wt Var: Uneven (15-20% +/-) **Delivery Date:** 10/19 to 10/23
Precon Program: PRE-CON 2+ **Implants:** ALL NATURAL
Vaccinations: Branding & Preweaning:Pyramid 5 Presponse, 7 Way w/Somnus
Feeding Program: On cows, native pasture, complete mineral program year around.
Wt. Conditions: Gather night before, overnight stand dry on cows, sort for loads,weighed on the Ground straight.

Comments: Fancy set of 100% Black Angus replacement heifer calves. Ranch has been A.I.ing since 1960. These heifers will make a super set of cows with a good Angus look. Outstanding weighup.

Rep: Daryn Cederberg
406-560-0960

ALL NATURAL



Lot: 1698 Ross Ranch & Livestock

300 Heifer Calves Base Wt 505

Slide: 20¢ over/under 505 (40# Wt and Slide Stop)

Delivery Location: Day 1- North Ranch Scales 24 mi NE Jordan, MT; Day 2- Home Ranch which is 24 miles E of Jordan, MT
Breed Type: 100% Black Angus
Breed of Cow: 100% Black Angus
Breed of Bull: 100% Vermilion, Sitz, Big Dry Angus bulls
Frame: Medium **Horns:** None
Flesh: Medium **Castrated:**
Est Wt Var: Frlty Evn 10-15% +/- **Delivery Date:** 10/28 to 11/07
Precon Program: PRE-CON 2+ **Implants:** ALL NATURAL
Vaccinations:

Feeding Program: Native grass & KD Mineral Program
Wt. Conditions: Early AM gather, sort off cows,weighed on the Ground straight.

Comments: As good as Montana has! Sired by bulls that look alike and are bred alike. These are Fancy. 2 family brands. Exellent weigh cond. 2 day delivery.

Rep: Joe Goggins/Greg Goggins
406-861-5664/406-200-1880

ALL NATURAL



Lot: 1696 Louie Petrie Ranch

103 Heifer Calves Base Wt 485

Slide: 25¢ over/under 485 (25# Wt and Slide Stop)

Delivery Location: Ranch Scale which is 5 miles N of Turner, MT
Breed Type: 100% Black Angus
Breed of Cow: 100% Black Angus
Breed of Bull: 100% Black Angus (Chinook & Sitz Dash)
Frame: Medium **Horns:** None
Flesh: Light Medium **Castrated:**
Est Wt Var: Uneven (15-20% +/-) **Delivery Date:** 10/19 to 10/23
Precon Program: PRE-CON 2+ **Implants:** ALL NATURAL
Vaccinations: Branding & Preweaning:Pyramid 5 Presponse, 7 Way w/Somnus
Feeding Program: On cows, native pasture, complete mineral program year around.
Wt. Conditions: Gather night before, overnight stand dry on cows, sort for loads,weighed on the Ground straight.

Comments: Super set of light weight Black Angus heifer calves. Ranch has been A.I. breeding since 1960. There will be an end of these heifers that will make replacements. Outstanding weigh up.

Rep: Daryn Cederberg
406-560-0960

ALL NATURAL



Lot: 1699a J & L Livestock

100 Heifer Calves Base Wt 510

400 hd in lots a-d **Slide:** 20¢ over/under 510 (40# Wt and Slide Stop)

Delivery Location: V Bar Ranch which is 23 miles NW of White Sulphur Springs, MT
Breed Type: 100% Black Angus
Breed of Cow: 100% Black Angus (high % Vermilion Breeding)
Breed of Bull: 100% AI sired by Connealy Countdown
Frame: Medium **Horns:** None
Flesh: Medium **Castrated:**
Est Wt Var: Uneven (15 - 20% +/-) **Delivery Date:** 09/09 to 09/15
Precon Program: PRE-CON 2+ **Implants:** None
Vaccinations:

Feeding Program: Native grass & CHS creep since pre-conditioning
Wt. Conditions: 550 pair in corral @ one time, Early AM gather, sort from cows, size,weighed on the Ground straight.

Comments: As good as will sell in America. Everyone is a 1/2 sister by the great Connealy Countdown. No brands. No replacements kept. Fancy.

Rep: Joe Goggins/Greg Goggins
406-861-5664/406-200-1880



Lot: 1697 Leaf Ranch Inc

230 Heifer Calves Base Wt 500

Slide: 25¢ over/under 500 (40# Wt and Slide Stop)

Delivery Location: Ranch Scales which is 60 miles E of Miles City, MT
Breed Type: 100% Black (4-5 BWF)
Breed of Cow: 100% Black
Breed of Bull: 100% Black Angus (Vermilion, Horse Butte)
Frame: Medium **Horns:** None
Flesh: Medium **Castrated:**
Est Wt Var: Uneven (15-20% +/-) **Delivery Date:** 10/20 to 10/20
Precon Program: PRE-CON 2 **Implants:** ALL NATURAL
Vaccinations: Bangs Vacc @ Buyers Expense

Feeding Program: On cows, native grass, Vigortone mineral
Wt. Conditions: Early AM gather from pasture, sort from cows, sex,weighed on the Ground with a 2 % shrink.

Comments: Top set of heifers that are ready to go either way. Top ranch outfit, ALL NATURAL. Long time Northern customers. Roughly 4-5 hd BWF. 10% sort.

Rep: Barry Ellis
406-855-4183

ALL NATURAL



Lot: 1699b J & L Livestock

100 Heifer Calves Base Wt 510

Slide: 20¢ over/under 510 (40# Wt and Slide Stop)

Delivery Location: V Bar Ranch which is 23 miles NW of White Sulphur Springs, MT
Breed Type: 100% Black Angus
Breed of Cow: 100% Black Angus (high % Vermilion Breeding)
Breed of Bull: 100% AI sired by Connealy Countdown
Frame: Medium **Horns:** None
Flesh: Medium **Castrated:**
Est Wt Var: Uneven (15 - 20% +/-) **Delivery Date:** 09/09 to 09/15
Precon Program: PRE-CON 2+ **Implants:** None
Vaccinations:

Feeding Program: Native grass & CHS creep since pre-conditioning
Wt. Conditions: 550 pair in corral @ one time, Early AM gather, sort from cows, size,weighed on the Ground straight.

Comments: As good as will sell in America. Everyone is a 1/2 sister by the great Connealy Countdown. No brands. No replacements kept. Fancy.

Rep: Joe Goggins/Greg Goggins
406-861-5664/406-200-1880



Lot: 1699c J & L Livestock

100 Heifer Calves Base Wt 510

Slide: 20¢ over/under 510 (40# Wt and Slide Stop)

Delivery Location: V Bar Ranch which is 23 miles NW of White Sulphur Springs, MT
Breed Type: 100% Black Angus
Breed of Cow: 100% Black Angus (high % Vermilion Breeding)
Breed of Bull: 100% AI sired by Connealy Countdown
Frame: Medium **Horns:** None
Flesh: Medium **Castrated:**
Est Wt Var: Uneven (15 - 20% +/-) **Delivery Date:** 09/09 to 09/15
Precon Program: PRE-CON 2+ **Implants:** None

Vaccinations:
Feeding Program: Native grass & CHS creep since pre-conditioning
Wt. Conditions: 550 pair in corral @ one time, Early AM gather, sort from cows, size, weighed on the Ground straight.

Comments: As good as will sell in America. Everyone is a 1/2 sister by the great Connealy Countdown. No brands. No replacements kept. Fancy.

Rep: Joe Goggins/Greg Goggins
406-861-5664/406-200-1880



Lot: 1701 Buffington/Wanken Partnership

95 Heifer Calves Base Wt 525

Slide: 20¢ over/under 525 (40# Wt and Slide Stop)

Delivery Location: Ledger Yards which is 20 miles N of Conrad, MT
Breed Type: 100% Black Angus
Breed of Cow: 100% Black Angus
Breed of Bull: 100% Black Angus (Vermilion, Shipwheel, Flesch, Apex, AI FF Dempsey)
Frame: Medium **Horns:**
Flesh: Medium **Castrated:**
Est Wt Var: Uneven (15-20% +/-) **Delivery Date:** 11/01 to 11/10
Precon Program: PRE-CON 2 **Implants:** None

Vaccinations:
Feeding Program: Native grass, fall stubble
Wt. Conditions: PM gather, next AM sort, sex haul approx. 50% 30 mi and 50% 20 mi on Seller truck, weighed on the Ground straight.

Comments: Good load of young end of hfr. Most are April/May born calves. Approx 40% are out of cows that were leased from Shipwheel Cattle Co.

Rep: Gary Buffington
406-390-9939



Lot: 1699d J & L Livestock

100 Heifer Calves Base Wt 510

Slide: 20¢ over/under 510 (40# Wt and Slide Stop)

Delivery Location: V Bar Ranch which is 23 miles NW of White Sulphur Springs, MT
Breed Type: 100% Black Angus
Breed of Cow: 100% Black Angus (high % Vermilion Breeding)
Breed of Bull: 100% AI sired by Connealy Countdown
Frame: Medium **Horns:** None
Flesh: Medium **Castrated:**
Est Wt Var: Uneven (15 - 20% +/-) **Delivery Date:** 09/09 to 09/15
Precon Program: PRE-CON 2+ **Implants:** None

Vaccinations:
Feeding Program: Native grass & CHS creep since pre-conditioning
Wt. Conditions: 550 pair in corral @ one time, Early AM gather, sort from cows, size, weighed on the Ground straight.

Comments: As good as will sell in America. Everyone is a 1/2 sister by the great Connealy Countdown. No brands. No replacements kept. Fancy.

Rep: Joe Goggins/Greg Goggins
406-861-5664/406-200-1880



Lot: 1702 Jay & Bette Jo Snider

120 Heifer Calves Base Wt 525

Slide: 20¢ over/under 525 (25# Wt and Slide Stop)

Delivery Location: Ranch Scale which is 20 miles N of Harlem, MT
Breed Type: 100% Black Angus (3-4 BWF)
Breed of Cow: 100% Black Angus (few BWF)
Breed of Bull: 100% Black Angus (Skogen, Bobcat)
Frame: Medium **Horns:** None
Flesh: Light Medium **Castrated:**
Est Wt Var: Uneven (15-20% +/-) **Delivery Date:** 10/31 to 10/31
Precon Program: PRE-CON 2+ **Implants:** ALL NATURAL

Vaccinations: Branding/Prewearing: Pyramid 5, Presponse, 7 way, Somnus
Feeding Program: On cows, native pasture, complete mineral year round
Wt. Conditions: AM gather from pasture, sort from cows, sex, haul 20 mi on Semi, unload, weighed on the Ground straight.

Comments: Real nice set of light weight Black Angus hfr clvs. Young age, April/May born. Sired by the top end of Skogen & Bobcat bulls. 2 way kind. Super weigh up. ALL NATURAL. A lot of cattle to work with.

Rep: Daryn Cederberg
406-560-0960

ALL NATURAL



Lot: 1700 J & L Livestock

240 Heifer Calves Base Wt 510

Slide: 20¢ over/under 510 (40# Wt and Slide Stop)

Delivery Location: Stovall Ranch Scales which is 18 miles S of Billings, MT
Breed Type: 100% Black Angus
Breed of Cow: 100% Black Angus (high % Vermilion) 2 yr-olds
Breed of Bull: 100% Black Angus ((high % Vermilion)
Frame: Medium **Horns:** None
Flesh: Medium **Castrated:**
Est Wt Var: Fryl Evn 10-15% +/- **Delivery Date:** 09/09 to 09/15
Precon Program: PRE-CON 2+ **Implants:** None

Vaccinations:
Feeding Program: Native grass, creep since July 1st
Wt. Conditions: Early AM gather, sort from cows, sex, size, weighed on the Ground straight.

Comments: Super set of 2-way kind heifers. Front-end of 400 hd. No replacements kept. Their mothers are as good a 2 yr-olds as walk. Over 900 calves shipped that day.

Rep: Joe Goggins/Greg Goggins
406-861-5664/406-200-1880



Lot: 1703 Kiehl Ranch

100 Heifer Calves Base Wt 540

Slide: 20¢ over/under 540 (40# Wt and Slide Stop)

Delivery Location: Kiehl Ranch Scale which is 18 miles SE of Winnett, MT
Breed Type: 100% Black Angus
Breed of Cow: 100% Black Angus
Breed of Bull: 100% Black Angus
Frame: Medium **Horns:**
Flesh: Medium **Castrated:**
Est Wt Var: Fairly Even (10-15% +/-) **Delivery Date:** 10/14 to 10/14
Precon Program: PRE-CON 2+ **Implants:** ALL NATURAL

Vaccinations:
Feeding Program: Native grass
Wt. Conditions: Early AM gather, sort, sex, weigh 350 steers first, weighed on the Ground with a 2 % shrink.

Comments: Replacement quality Heifer calves. This will be the true middle cut out of the Kiehl Ranch heifers with 210 hd to sort from.

Rep: Bo Bevis
406-390-3134

ALL NATURAL



Lot: 1704 Wittkopp Inc

115 Heifer Calves

Base Wt 540

Slide: 20¢ over/under 540 (40# Wt and Slide Stop)

Delivery Location: Circle Scale which is 150 miles W of Dickinson, ND
Breed Type: 100% Angus
Breed of Cow: 100% Angus
Breed of Bull: 100% Angus (Wittkopp,Vermilion Mabry, GDAR Windy, Connealy Comrade, Consensus, Final Product, SAV Priority)
Frame: Medium **Horns:** None
Flesh: Medium **Castrated:**
Est Wt Var: Fairly Even (10-15% +/-) **Delivery Date:** 10/20 to 10/30
Precon Program: PRE-CON 2 **Implants:** None
Vaccinations: Birth:Alpha CD; Branding:Vision 7, Pyramid 5, Enforce 3
Feeding Program: Cows, grass, fall hay fields
Wt. Conditions: Early AM gather, sort, sex, load on truck, haul 25 mi, unload,weighed on the Ground straight.
Comments: 62000# load. No implants, but not all natural. Sort from 150 hd. Pour at precon. 90% cows reg. Many will be replacement quality. AI 30yrs. Wittkopp Angus annual sale 28yrs. Great disposition. Fancy kind from top Angus Ranch.

Rep: Iva Murch
406-263-7529

**Lot: 1707** Bing Schmitt

90 Heifer Calves

Base Wt 550

Slide: 20¢ over/under 550 (40# Wt and Slide Stop)

Delivery Location: Green Giant Feedlot which is 1 miles W of Stanford, MT
Breed Type: Black Simm X
Breed of Cow: Black SimmX
Breed of Bull: Black SimmX
Frame: Medium **Horns:** None
Flesh: Medium **Castrated:**
Est Wt Var: Uneven (15 - 20% +/-) **Delivery Date:** 10/25 to 11/05
Precon Program: PRE-CON 2+ **Implants:** None
Vaccinations: Bovishield Gold, Covexin 8
Feeding Program:
Wt. Conditions: Early AM gather, sorted, sexed, loaded on horse trailers, hauled 8 mi.,weighed on the Ground straight.
Comments: Very nice set of high percentage Simm-Ang X calves. Have the length and the frame to do it all. Will be even with a good weigh up.
Rep: Lloyd Zumbrun
406-855-2647

**Lot: 1705** Rorvik Bros LLC

110 Heifer Calves

Base Wt 550

Slide: 15¢ over/under 550 (40# Wt and Slide Stop)

Delivery Location: Glasgow Stockyards which is 280 miles NE of Billings, MT
Breed Type: 100% Black, few BWF
Breed of Cow: Black/BWF
Breed of Bull: 100% Wittkopp/Miske Angus
Frame: Medium **Horns:** None
Flesh: Medium **Castrated:**
Est Wt Var: Uneven (15-20% +/-) **Delivery Date:** 11/04 to 11/12
Precon Program: PRE-CON 2+ **Implants:** None
Vaccinations: Branding: Vision 7 Somnus Bovishield Gold 5
Feeding Program: Cows-grass 12-12 Payback Mineral program
Wt. Conditions: Early gather. Sort from cows, load on semi's and trailers. Haul 50 mi to Glasgow Stockyards. Unload, sex,weighed on the Ground straight.
Comments: 60,000# sort from 144 hd. No replacements kept. Many would be replacement quality. NO implants but NOT natural. Longtime video customer. Big weigh up. Usually after 1 PM before all calves are in.

Rep: Iva Murch
406-263-7529

**Lot: 1708** K Bar A Ranch

110 Heifer Calves

Base Wt 555

Slide: 15¢ over/under 555 (40# Wt and Slide Stop)

Delivery Location: Big Timber which is 80 miles W of Billings, MT
Breed Type: 90% Blk Angus 10% BWF
Breed of Cow: 90% Blk Angus 10% BWF
Breed of Bull: 100% Blk Angus (Bobcat, Felton, Harmon, Knudson)
Frame: Medium **Horns:**
Flesh: Medium **Castrated:**
Est Wt Var: Uneven (15-20% +/-) **Delivery Date:** 11/04 to 11/04
Precon Program: PRE-CON 2+ **Implants:** None
Vaccinations:
Feeding Program: Native range, mineral
Wt. Conditions: Early AM gather, sort haul 20 mi,weighed on the Ground straight.
Comments: PI tested herd. Excellent disposition. Record, health and mineral program. Long time NLVA customer. NO implants
Rep: Fred Saunders
406-788-9331

**Lot: 1706** F. Anderson Ranch, INC

220 Heifer Calves

Base Wt 560

Slide: 15¢ over/under 560 (40# Wt and Slide Stop)

Delivery Location: F. Anderson Ranch Scale which is 46 miles N of Malta, MT
Breed Type: 100% Black Angus
Breed of Cow: 100% Black Angus
Breed of Bull: 100% Black Angus
Frame: Medium **Horns:** None
Flesh: Medium **Castrated:**
Est Wt Var: Fairly Even (10-15% +/-) **Delivery Date:** 10/25 to 10/26
Precon Program: PRE-CON 2+ **Implants:** ALL NATURAL
Vaccinations:
Feeding Program: On cows on native grass and stubble
Wt. Conditions: Early AM gather, sort,weighed on the Ground with a 2 % shrink.
Comments: Quality Northern MT replacement quality heifers from reputation cow herd. Buyer picks from 320 hd.

Rep: Ty Thompson/Kenny Stahl
406-698-4783/406-654-4278

ALL NATURAL**Lot: 1709** Mike & Brenda Studiner

165 Heifer Calves

Base Wt 560

Slide: 15¢ over/under 560 (40# Wt and Slide Stop)

Delivery Location: Winter Scale which is 2 miles N of Absarokee, MT
Breed Type: 100% Blk/BWF
Breed of Cow: 100% Blk/BWF
Breed of Bull: 100% Black Angus (Vermilion, Fairview)
Frame: Medium **Horns:** None
Flesh: Medium **Castrated:**
Est Wt Var: Uneven (15 - 20% +/-) **Delivery Date:** 10/20 to 10/25
Precon Program: PRE-CON 1 **Implants:** Ralgro
Vaccinations:
Feeding Program: On cow, native grass & mineral
Wt. Conditions: Early AM gather, sort, sex, haul on Seller's Trailers 10 miles, unload,weighed on the Ground straight.
Comments: Top set of calves sired by a good set of Angus bulls. No replacements kept. They are two way kind. Will adj/frt to 48,000 lbs up to 300 miles.
Rep: Bill Cook
406-670-0689



Lot: 1710 Kleeman Ranch

190 Replacement Heifer Calves Base Wt 600

Slide: 15¢ over/under 600 (40# Wt and Slide Stop)

Delivery Location: Scobey MT Scales which is 215 miles N of Miles City, MT
Breed Type: 100% Black Angus
Breed of Cow: 100% Black Angus
Breed of Bull: 100% Black Angus (Bobcat Angus)
Frame: Medium **Horns:** None
Flesh: Medium **Castrated:**
Est Wt Var: Uneven (15-20% +/-) **Delivery Date:** 10/16 to 10/19
Precon Program: PRE-CON 2 **Implants:** ALL NATURAL
Vaccinations:
Feeding Program: Native grass and stubble
Wt. Conditions: Early AM gather, sort from cows, load on sellers trucks and haul 25 -45 miles unload,weighed on the Ground straight.
Comments: No Brands. No Replacements kept. As good as MT has to offer. They come off a super cow herd and are sired by an outstanding set of bulls. Straight Black, no baldies.
Rep: Joe Goggins/Dan Catlin
406-671-7715

ALL NATURAL



Lot: 1713 John & Tana Bignell

90 Replacement Heifer Calves Base Wt 580

Slide: 15¢ over/under 580 (25# Wt and Slide Stop)

Delivery Location: Jim Bignell Scale which is 30 miles W of Helena, MT
Breed Type: 100% Black Angus
Breed of Cow: 100% Black Angus
Breed of Bull: 100% Black Angus (Jim Bignell Angus)
Frame: Medium **Horns:** None
Flesh: Medium **Castrated:**
Est Wt Var: Uneven (15-20% +/-) **Delivery Date:** 10/23 to 10/23
Precon Program: PRE-CON 2+ **Implants:** None
Vaccinations: Branding/Preweaning: Vista 5, Indovac, Vision 7, Somnus
Feeding Program: On cows, native pasture, last 3 weeks grass meadows, complete mineral
Wt. Conditions: Early AM gather from meadows, sort off cows, haul 14 mi,weighed on the Ground straight.
Comments: Front end set of Black Angus replacement heifers. Years of Jim Bignell Angus bulls. These heifers will have a good Angus look. Super disposition. 25# wt stop.
Rep: Daryn Cederberg
406-560-0960



Lot: 1711 Kleeman Ranch

95 Heifer Calves Base Wt 525

Slide: 20¢ over/under 525 (40# Wt and Slide Stop)

Delivery Location: Scobey MT Scales which is 215 miles N of Miles City, MT
Breed Type: 100% Black/BWF
Breed of Cow: 100% Black Angus
Breed of Bull: 100% Black Angus (Bobcat Angus)
Frame: Medium **Horns:** None
Flesh: Medium **Castrated:**
Est Wt Var: Uneven (15-20% +/-) **Delivery Date:** 10/16 to 10/19
Precon Program: PRE-CON 2 **Implants:** ALL NATURAL
Vaccinations:
Feeding Program: Native grass and stubble
Wt. Conditions: Early AM gather, sort from cows, load on sellers trucks and haul 25 -45 miles unload,weighed on the Ground straight.
Comments: No Brands. No Replacements kept. As good as MT has to offer. They come off a super cow herd and are sired by an outstanding set of bulls. These will be Black with a few BWF.
Rep: Joe Goggins/Dan Catlin
406-671-7715

ALL NATURAL



Lot: 1714 Joe & Patty Bignell

83 Replacement Heifer Calves Base Wt 590

Slide: 12¢ over/under 590 (25# Wt and Slide Stop)

Delivery Location: Ranch Scale which is 10 miles W of Drummond, MT
Breed Type: 100% Black Angus
Breed of Cow: 100% Black Angus
Breed of Bull: 100% Black Angus (Jim Bignell Angus)
Frame: Medium **Horns:** None
Flesh: Medium **Castrated:**
Est Wt Var: Uneven (15-20% +/-) **Delivery Date:** 10/25 to 10/29
Precon Program: PRE-CON 2+ **Implants:** None
Vaccinations: Branding: Triangle 4+PHK, Vision 8, Somnus, Multimin; Preweaning: Triangle 4+PHK, Vision 8, Somnus
Feeding Program: On cows, native pasture, last 3 weeks hay meadows, 12-8 Range mineral
Wt. Conditions: Early AM gather from meadows,weighed on the Ground with a 2 % shrink.
Comments: Front end set of Black Angus replacement heifers. Sired by years of Jim Bignell Angus bulls. Good disposition. 25# wt stop.
Rep: Daryn Cederberg
406-560-0960



Lot: 1712 Jim & Carrie Bignell

100 Replacement Heifer Calves Base Wt 600

Slide: 12¢ over/under 600 (25# Wt and Slide Stop)

Delivery Location: Ranch Scale which is 30 miles W of Helena, MT
Breed Type: 100% Black Angus
Breed of Cow: 100% Black Angus
Breed of Bull: 100% Black Angus
Frame: Medium **Horns:** None
Flesh: Medium **Castrated:**
Est Wt Var: Uneven (15-20% +/-) **Delivery Date:** 10/26 to 10/26
Precon Program: PRE-CON 2+ **Implants:** None
Vaccinations: Branding/Preweaning: Vista Once SQ, Vision 7, Somnus; Spring: Multimin
Feeding Program: On cows, native pasture, last 3 weeks grass meadows, complete mineral program year round
Wt. Conditions: Early AM gather from meadows, sort from cows,weighed on the Ground with a 2 % shrink.
Comments: Super fancy Black Angus replacement heifers. 50% out of registered cows. This cow herd is the top 10 for pathfinder cows in MT. Heifers have sold on Northern Video every year since the beginning. Great disposition. 25# wt stop.
Rep: Daryn Cederberg
406-560-0960



Lot: 1715 Joe & Patty Bignell

30 Steer Calves Base Wt 570/530

59 Heifers (\$10/cwt BACK) Slide: 12¢ over/under 570 (25# Wt and Slide Stop)

Delivery Location: Ranch Scale which is 10 miles W of Drummond, MT
Breed Type: 100% Black Angus (4-5 Red Angus)
Breed of Cow: 100% Black Angus
Breed of Bull: 100% Black Angus (Jim Bignell Angus)
Frame: Medium **Horns:** None
Flesh: Medium **Castrated:** Banded
Est Wt Var: Uneven (15-20% +/-) **Delivery Date:** 10/25 to 10/29
Precon Program: PRE-CON 2+ **Implants:** Strs: Ralgro @ branding
Vaccinations: Branding: Triangle 4+PHK, Vision 8, Somnus, Multimin; Preweaning: Triangle 4+PHK, Vision 8, Somnus
Feeding Program: On cows, native pasture, last 3 weeks hay meadows, 12-8 Range mineral
Wt. Conditions: Early AM gather from meadows,weighed on the Ground with a 2 % shrink.
Comments: Nice split load of Black Angus calves, 4-5 Red Angus steer calves. Sired by years of Jim Bignell Angus bulls. 48,000# load. 25# wt stop.
Rep: Daryn Cederberg
406-560-0960



Lot: 1716 **Spring Vale Ranch**78 Replacement Heifer Calves Base Wt 625**Slide:** 12¢ over/under 625 (40# Wt and Slide Stop)

QSA Company: Angus Source **Tag Type:**
Delivery Location: Ranch Scale which is 10 miles E of Hot Springs, MT
Breed Type: 100% Black Angus
Breed of Cow: 100% Black Angus (Sydgen Aim, Sydgen Trust)
Breed of Bull: 100% Black Angus (Connealy Counsler,KM, Broken Bow)
Frame: Medium **Horns:** None
Flesh: Medium **Castrated:**
Est Wt Var: Uneven (15 - 20% +/-) **Delivery Date:** 10/25 to 11/01
Precon Program: PRE-CON 2+ **Implants:** None

Vaccinations: Bangs Vaccinated @ Seller's Expense after weigh
Feeding Program: On cow, native grass; might be crept fed for pasture management
Wt. Conditions: Early AM gather,weighed on the Ground with a 2 % shrink.

Comments: Extremely fancy set of true replacement heifers. Mostly AI sired out of AI sired purebred Angus females. Str mates have consistently graded 95-100% Choice. Sires of hfrs avg in the top 11% of Angus breed for \$w and top 13% for \$B. Always top the sale.

Rep: Ryan Perry/Western Livestock Auction
406-788-9869

**Lot: 1719** **Lester & Carol Sluggett**160 Heifer Calves Base Wt 600**Slide:** 12¢ over/under 600 (40# Wt and Slide Stop)

Delivery Location: Ranch Scales which is 22 miles E of Roy, MT
Breed Type: 100% Black
Breed of Cow: 100% Blk/BlkX
Breed of Bull: 100% Vermillion Black Angus
Frame: Medium **Horns:** None
Flesh: Medium **Castrated:**
Est Wt Var: Uneven (15 - 20% +/-) **Delivery Date:** 10/01 to 10/01
Precon Program: PRE-CON 1 **Implants:** ALL NATURAL
Vaccinations:

Feeding Program: On cows, native grass & mineral
Wt. Conditions: AM gather, sort 600 pairs, sex, weigh steers, sort heifers,weighed on the Ground straight.

Comments: Excellent Black heifers from a longtime ranch family. Sort from 200 so most will be replacement quality. Big, stretchy black heifers sired by top Vermillion bulls.

Rep: Ty Thompson
406-698-4783

ALL NATURAL**Lot: 1717** **Brusett Angus/DJ & Cortani Martin**100 Replacement Heifer Calves Base Wt 570**Slide:** 15¢ over/under 570 (40# Wt and Slide Stop)

Delivery Location: Jordan Stockyards which is 85 miles NW of Miles City, MT
Breed Type: 100% Blk
Breed of Cow: 100% Black
Breed of Bull: 100% Black Angus (Brusett, Vermilion)
Frame: Medium **Horns:** None
Flesh: Medium **Castrated:**
Est Wt Var: Fryl Evn 10-15% +/- **Delivery Date:** 10/16 to 10/22
Precon Program: PRE-CON 2+ **Implants:** ALL NATURAL
Vaccinations:

Feeding Program: On cows & native range
Wt. Conditions: Early AM gather, sort, load on Seller's Trucks, haul 25 mi, unload,weighed on the Ground straight.

Comments: Outstanding set of Black hfr clvs coming from good Eastern MT short grass country. Coming with a good weigh up. ALL NATURAL. Previous buyer's have made replacements out of them.

Rep: Barry Ellis & Clint Weeding
406-855-4183 / 406-853-0439

ALL NATURAL**Lot: 1720** **Johnston Ranch**85 Heifer Calves Base Wt 610**Slide:** 12¢ over/under 610 (40# Wt and Slide Stop)

Delivery Location: Ranch Portable Scale which is 25 miles NW of White Sulpher Springs, MT
Breed Type: 100% Black Angus (few BWF)
Breed of Cow: 100% Blk/BWF
Breed of Bull: 100% Black Angus (Sitz, GDAR)
Frame: Medium **Horns:** None
Flesh: Medium **Castrated:**
Est Wt Var: Uneven (15 - 20% +/-) **Delivery Date:** 10/20 to 11/01
Precon Program: PRE-CON 2+ **Implants:** None
Vaccinations:

Feeding Program: Native grass & Vigortone Mineral
Wt. Conditions: Early AM gather, sort off cows, sex,weighed on the Ground with a 2 % shrink.

Comments: Gentle, deep bodied Angus hfrs that have went for replacements in the past. Ranch keeps approx 50 out of 150. 2 family brands.

Rep: Ty Thompson
406-698-4783

**Lot: 1718** **Dale & Pam Bilyeu**80 Heifer Calves Base Wt 575**Slide:** 15¢ over/under 575 (40# Wt and Slide Stop)

Delivery Location: Propp Farms Scales which is 1 miles E of Worden, MT
Breed Type: 100% Black Angus
Breed of Cow: 100% Black Angus (High% Oscar Breeding)
Breed of Bull: 100% Black Angus (Vermillion, Harmon, Bilyeu) (Chisim, Franklin)
Frame: Medium **Horns:** None
Flesh: Medium **Castrated:**
Est Wt Var: Uneven (15 - 20% +/-) **Delivery Date:** 10/01 to 10/01
Precon Program: PRE-CON 2 **Implants:** None
Vaccinations:

Feeding Program: Cow & native grass
Wt. Conditions: Early AM gather, sort, load on Seller's Trailer's haul 10 miles, unload, sex,weighed on the Ground straight.

Comments: Fancy! Fancy! Bred to make a set of momma cows. No replacements kept. As good as this outfit has ever sold. Montana Kind! Will adj frt to 50,000# up to 500 miles.

Rep: Joe Goggins
406-861-5664

**Lot: 1721** **Arnold Green Meadow Ranch**95 Replacement Heifer Calves Base Wt 625**Slide:** 15¢ over/under 625 (40# Wt and Slide Stop)

Delivery Location: Flanagan Scales which is 10 miles W of Absarokee, MT
Breed Type: 100% Black Angus
Breed of Cow: 100% Black Angus
Breed of Bull: 100% Black Angus (Upward, Franklin, Heritage, Bismarck, Game Day)
Frame: Medium **Horns:** None
Flesh: Medium **Castrated:**
Est Wt Var: Uneven (15-20% +/-) **Delivery Date:** 10/15 to 10/25
Precon Program: PRE-CON 2+ **Implants:** None
Vaccinations:

Feeding Program: On cows, native grass, irrigated pasture, mineral program
Wt. Conditions: Early AM gather, sort, load on Seller's Trailers, haul 5-15 mi, unload,weighed on the Ground straight.

Comments: Arnold's have been raising Angus since 1950. Many years of AI in cow herd. Will make fancy replacements. 2 family brands. Most replacements kept are out of 1st calf hfrs. Gentle. Sort out of 120 hd.

Rep: Bill Cook
406-670-0689



Lot: 1722 Elk Creek Cattle

100 Replacement Heifer Calves Base Wt 650

Slide: 12¢ over/under 650 (40# Wt and Slide Stop)

Delivery Location: Eickhoff Ranch which is 3 miles S of Grass Range, MT
Breed Type: 100% Black Angus
Breed of Cow: 100% Black Angus
Breed of Bull: 100% Black Angus (Brusett, Gollaher, Heart K)
Frame: Medium **Horns:** None
Flesh: Medium **Castrated:** None
Est Wt Var: Fairly Even (10-15% +/-) **Delivery Date:** 10/30 to 10/30
Precon Program: PRE-CON 2+ **Implants:** None
Vaccinations: Two rounds of shots
Feeding Program: Native range, High Copper Zinc ADM
Wt. Conditions: Early AM gather, sort, sex, haul 15 mi on gravel, weighed on the Ground straight.
Comments: Longtime Central MT ranch. Front end set of heifers. Sort 100 hd out of 150 hd. Great records, health & mineral program.
Rep: Fred Saunders
406-788-9331

**Lot: 1725** Green Acre Ranch Inc.

200 Heifer Calves Base Wt 580

Slide: 15¢ over/under 580 (40# Wt and Slide Stop)

Delivery Location: Broadus Scales which is 170 miles E of Billings, MT
Breed Type: 100% Black Angus
Breed of Cow: 100% Blk Angus
Breed of Bull: 100% Blk Angus (Mangen Angus)
Frame: Medium **Horns:** None
Flesh: Medium **Castrated:** None
Est Wt Var: Uneven (15 - 20% +/-) **Delivery Date:** 10/17 to 10/21
Precon Program: PRE-CON 2 **Implants:** ALL NATURAL
Vaccinations: 5 -way w/Pasteurella 7-way w/Somnus
Feeding Program: Native grass, salt and mineral
Wt. Conditions: Early AM gather, load on seller's truck, haul 30 miles unload, sex calves, weighed on the Ground straight.
Comments: Reputation set of replacement hfr clvs. Straight Black Angus, no baldies. Top 200 sorted out of 300. No hfrs kept back.
Rep: Dan Catlin & Tyler Gardner
406-671-7715 / 406-670-9859

ALL NATURAL**Lot: 1723** Brad Hoffman

85 Weaned Heifer Calves Base Wt 580

Slide: 15¢ over/under 580 (40# Wt and Slide Stop)

Delivery Location: Keller Feedlot Scales which is 0 miles of Custer, MT
Breed Type: 100% Black Angus
Breed of Cow: 100% Black Angus
Breed of Bull: 100% Black Angus
Frame: Medium **Horns:** None
Flesh: Medium **Castrated:** None
Est Wt Var: Uneven (15-20% +/-) **Delivery Date:** 11/05 to 11/15
Precon Program: PRE-CON 45 **Implants:** ALL NATURAL
Vaccinations: Alpha 7 Express 5 PHM, Endovac & Fermicon 7
Feeding Program: Chopped hay, silage, Nutra-Lix liquid supplement
Wt. Conditions: Gather ASAP, load on trailers, haul 6 mi, weighed on the Ground with a 1 % shrink.
Comments: Brad has AI for past 38 yrs. Bulk of his cows are A.I. sired. Sires of the A.I. calves are Special Focus, Consensus 7229, Chinook, Absolute, Bruiser, Bismark, Solution & Tour Duty. Cleaned up with Sitz and Split Diamond bulls. Replacement prospects.
Rep: George Griemsman
406-855-1052

ALL NATURAL**Lot: 1726** Rieger Cattle Company

90 Heifer Calves Base Wt 580

Slide: 15¢ over/under 580 (40# Wt and Slide Stop)

Delivery Location: Ranch Scales which is 55 miles E of Miles City, MT
Breed Type: 85% Black, 15% BWF
Breed of Cow: 95% Black, 5% BWF
Breed of Bull: 85% Composite Bulls (50% Angus, 25% Simm, 25% Gelv), 15% Herf
Frame: Medium **Horns:** None
Flesh: Medium **Castrated:** None
Est Wt Var: Uneven (15-20% +/-) **Delivery Date:** 10/14 to 10/18
Precon Program: PRE-CON 2+ **Implants:** ALL NATURAL
Vaccinations: None
Feeding Program: On cows, native grass, Vigertone mineral
Wt. Conditions: Early AM gather from 2 locations, trail to corrals, sort off cows, weighed with 2% shrink. Approx 15 hd load on Seller's Semi, haul 25 mi, unload, weighed on the Ground straight.
Comments: Set of Eastern MT hfrs with gainability written all over them. High % of hfrs will be crossbred hfrs. Cows are Sitz & SAV bloodlines. Complete health program. One iron. Great location.
Rep: Barry Ellis
406-855-4183

ALL NATURAL**Lot: 1724** DeGrand Angus

90 Weaned Heifer Calves Base Wt 600

Slide: 12¢ over/under 600 (40# Wt and Slide Stop)

Delivery Location: Ranch Scales which is 20 miles SE of Baker, MT
Breed Type: 100% Black Angus
Breed of Cow: 100% Black Angus
Breed of Bull: 100% Black Angus
Frame: Medium **Horns:** None
Flesh: Medium **Castrated:** None
Est Wt Var: Uneven (15 - 20% +/-) **Delivery Date:** 12/10 to 12/19
Precon Program: PRE-CON 45 **Implants:** None
Vaccinations: Prewearing & weaning shots and poured, birth & branding shots
Feeding Program: 3# of GTA Challenger in bunk, Free Choice grass hay
Wt. Conditions: Early AM gather from pens, sort for load, weighed on the Ground with a 2 % shrink.
Comments: 100% Purebred Black Angus hfrs from the Degrand Angus Ranch. Over 75% AI sired by Connealy Consensus, S Summit, True Grit, Final Answer, High Regard, Connealy Courage, cleaned up with feed efficient tested bulls from Lucky 7. Calm disposition.
Rep: Barry Ellis
406-855-4183

**Lot: 1727** Tom Cole Ranches

80 Heifer Calves Base Wt 650

Slide: 12¢ over/under 650 (40# Wt and Slide Stop)

Delivery Location: Millers Scale which is 50 miles S of Absarokee, MT
Breed Type: 100% Blk Angus
Breed of Cow: 100% Blk Angus
Breed of Bull: 100% Blk Angus
Frame: Medium **Horns:** None
Flesh: Medium **Castrated:** None
Est Wt Var: Uneven (15-20% +/-) **Delivery Date:** 10/05 to 10/10
Precon Program: PRE-CON 2 **Implants:** None
Vaccinations: None
Feeding Program: Mother cows, native grass
Wt. Conditions: Early AM gather, sort, sex, load on trailers, haul 30 mi, weighed on the Ground straight.
Comments: Top end set of replacement quality hfrs.. Largest share are out of registered cows. Bull calves are sold as breeding bulls. A lot of quality in these hfrs. 3 family brands.
Rep: Lloyd Zumbrun
406-855-2647



Lot: 1728 Kingsbury Colony

180 Heifer Calves Base Wt 680

Slide: 12¢ over/under 680 (40# Wt and Slide Stop)

Delivery Location: Colony Scale which is 12 miles W of Valier, MT
Breed Type: 100% Black Angus
Breed of Cow: 100% Black Angus
Breed of Bull: 100% Black Angus (Vermilion)
Frame: Medium **Horns:** None
Flesh: Medium Heavy **Castrated:**
Est Wt Var: Uneven (15-20% +/-) **Delivery Date:** 09/13 to 09/13
Precon Program: PRE-CON 2 **Implants:** Synovex C
Vaccinations: Spring:Alpha 7, Vista Once; Fall:Vision 7 w/Somnus, Vista 5
Feeding Program: Cow, grass, creep feed July/August
Wt. Conditions: Early AM Gather, sortweighed on the Truck with a 2 % shrink.
Comments: This is a real good set of Angus heifers with loads of top genetics that come early.
Rep: Lynn Perry/Western Livestock Auction
406-788-5400

**Lot: 1731** Railroad Land & Cattle Co.

110 Steer Calves Base Wt 570

Slide: 15¢ over/under 570 (40# Wt and Slide Stop)

QSA Company AginfoLink **Tag Type** EID
Delivery Location: Ranch Scales which is 20 miles S of Sheridan, WY
Breed Type: 100% Black Angus
Breed of Cow: 100% Black Angus
Breed of Bull: 100% Black Angus
Frame: Medium **Horns:** None
Flesh: Medium **Castrated:** Knife Cut
Est Wt Var: Uneven (15-20% +/-) **Delivery Date:** 10/15 to 10/23
Precon Program: PRE-CON 2+ **Implants:** None
Vaccinations:
Feeding Program: On cows & native grass
Wt. Conditions: Early AM gather, sort, sex,weighed on the Ground with a 2 % shrink.
Comments: Nice set of 100% Black Angus calves. Have the frame to do it all. April-May calves. Very even, coming out of short grass country.
Rep: Lloyd Zumbrun
406-855-2647

**Lot: 1729** R Bar N Ranch LLC

85 Weaned Replacement Heifer Calves Base Wt 700

Slide: 10¢ over/under 700 (40# Wt and Slide Stop)

Delivery Location: Ranch Scale which is 2 miles S of Deer Lodge, MT
Breed Type: 100% Black Angus
Breed of Cow: 100% Black Angus (long AI history, Sitz bloodlines)
Breed of Bull: 100% Black Angus (Hfrs AI TenX; Cows AI Thunder & Spur; Cleaned up Sitz bulls, VR Earnan son)
Frame: Medium **Horns:** None
Flesh: Medium **Castrated:**
Est Wt Var: Uneven (15 - 20% +/-) **Delivery Date:** 11/01 to 11/15
Precon Program: PRE-CON 45 **Implants:** None
Vaccinations: Spring/Fall shots, Pinkeye @ branding, Safe Guard & Poured @ weaning; Bangs Vaccinated
Feeding Program: On cows til Sept, weaned on 5# pellet & hay
Wt. Conditions: Early AM gather from pens,weighed on the Ground with a 3 % shrink.
Comments: Excellent set of weaned Angus bangs vaccinated replacements. Sort from nearly 125 hd. Many years of top Sitz bloodlines and a long herd AI history. Will check weigh to set delivery.
Rep: Ty Thompson/Greg Goggins

**Lot: 1732** Railroad Land & Cattle Co.

115 Heifer Calves Base Wt 550

Slide: 20¢ over/under 550 (40# Wt and Slide Stop)

QSA Company AginfoLink **Tag Type** EID
Delivery Location: Ranch Scales which is 20 miles S of Sheridan, WY
Breed Type: 100% Black Angus
Breed of Cow: 100% Black Angus
Breed of Bull: 100% Black Angus
Frame: Medium **Horns:** None
Flesh: Medium **Castrated:**
Est Wt Var: Uneven (15-20% +/-) **Delivery Date:** 10/15 to 10/23
Precon Program: PRE-CON 2+ **Implants:** None
Vaccinations:
Feeding Program: On cows & native grass
Wt. Conditions: Early AM gather, sort, sex,weighed on the Ground with a 2 % shrink.
Comments: Nice set of 100% Black Angus calves. Have the frame to do it all. April-May calves. Very even, coming out of short grass country.
Rep: Lloyd Zumbrun
406-855-2647

**Lot: 1730** Huntsman Ranch Co

300 Weaned Replacement Heifer Calves Base Wt 700

Slide: 8¢ over/under 700 (40# Wt and Slide Stop)

QSA Company Angus Source **Tag Type** EID & Panel
Delivery Location: Development Lot which is 8 miles N of Dillon, MT
Breed Type: 100% Black Angus
Breed of Cow: 95% Blk Angus, 5% BWF
Breed of Bull: 100% Black Angus (Registered Sitz Angus bulls)
Frame: Medium Large **Horns:**
Flesh: Medium **Castrated:**
Est Wt Var: Uneven (15-20% +/-) **Delivery Date:** 01/30 to 02/15
Precon Program: PRE-CON 90 **Implants:** None
Vaccinations: Bangs Vaccinated
Feeding Program: Small grain silage, alfalfa hay, straw, sprout pellets, grow ration in a TMR
Wt. Conditions: Early AM gather, trail 1.5 mi,weighed on the Ground with a 3 % shrink.
Comments: A powerful set of replacement hfrs with over 20 yrs of Sitz genetics behind them. Come from high elevation, have been selecting low PAP bulls for yrs. Will sort from 700 hd. Do it all and will come in teh right condition to breed.
Rep: Jim Sitz
406-925-9888

**Lot: 1733** Forgey & Smith Angus LLC

90 Steer Calves Base Wt 540

Slide: 20¢ over/under 540 (40# Wt and Slide Stop)

Delivery Location: Forgey-Smith Angus Ranch which is 18 miles S of Douglas, WY
Breed Type: 100% Angus
Breed of Cow: 100% Angus
Breed of Bull: 100% Angus
Frame: Medium **Horns:** None
Flesh: Medium **Castrated:** Banded
Est Wt Var: Fairly Even (10-15% +/-) **Delivery Date:** 09/29 to 09/29
Precon Program: PRE-CON 2+ **Implants:** None
Vaccinations:
Feeding Program: Native WY pasture, salt and Cargil mineral program
Wt. Conditions: Early AM gather, sex, sort for loads, load on Buyers Truck haul 18 mi,weighed on the Truck with a 2 % shrink.
Comments: Later born calves. Real set of yearling makers. Set of calves that will really grow.
Rep: Joe Vodicka
307-351-2024



Lot: 1734 **Forgey & Smith Angus LLC**

75 Steer Calves

Base Wt 640

Slide: 12¢ over/under 640 (40# Wt and Slide Stop)**Delivery Location:** Forgey-Smith Angus Ranch which is 18 miles S of Douglas, WY**Breed Type:** 100% Angus**Breed of Cow:** 100% Angus**Breed of Bull:** 100% Angus**Frame:** Medium**Horns:** None**Flesh:** Medium**Castrated:** Banded**Est Wt Var:** Fairly Even (10-15% +/-)**Delivery Date:** 09/29 to 09/29**Precon Program:** PRE-CON 2+**Implants:** None**Vaccinations:****Feeding Program:** Native WY pasture, salt and Cargil mineral program**Wt. Conditions:** Early AM gather, sex, sort for loads, load on Buyers Truck haul 18 mi, weighed on the Truck with a 2 % shrink.**Comments:** Real even set of lead end str. Powerful set of thick deep, lon bodied str. clvs that will really feed.**Rep:** Joe Vodicka
307-351-2024**Lot: 1737** **Lyle & Colleen David**

95 Weaned Steer Calves

Base Wt 660

Slide: 15¢ over/under 660 (25# Wt and Slide Stop)**Delivery Location:** Ranch which is 20 miles NW of Riverton, WY**Breed Type:** 90% Black, 10% RedX**Breed of Cow:** 90% Blk/BWF, 10% Red Angus**Breed of Bull:** 100% Black Angus (Vermilion)**Frame:** Medium**Horns:** None**Flesh:** Medium**Castrated:** Knife Cut**Est Wt Var:** Uneven (15 - 20% +/-)**Delivery Date:** 12/01 to 12/20**Precon Program:** PRE-CON 45**Implants:** ALL NATURAL**Vaccinations:** 8 Way w/ Somnus & Vista Once; Boosted early Oct**Feeding Program:** On cows, mtn pasture**Wt. Conditions:** Early AM gather, trail to pens, sort for size, haul 20 mi on Buyer's Truck, weighed on the Truck with a 2 % shrink.**Comments:** Very nice set of high mountain calves. Good health program. Weaned on native pastures, hay if needed.**Rep:** Warren Thompson
307-851-2990**ALL NATURAL****Lot: 1735** **Forgey & Smith Angus LLC**

90 Heifer Calves

Base Wt 560

Slide: 15¢ over/under 560 (40# Wt and Slide Stop)**Delivery Location:** Forgey-Smith Angus Ranch which is 18 miles S of Douglas, WY**Breed Type:** 100% Angus**Breed of Cow:** 100% Angus**Breed of Bull:** 100% Angus**Frame:** Medium**Horns:** None**Flesh:** Medium**Castrated:****Est Wt Var:** Fairly Even (10-15% +/-)**Delivery Date:** 09/29 to 09/29**Precon Program:** PRE-CON 2+**Implants:** None**Vaccinations:****Feeding Program:** Native WY pasture, salt and Cargil mineral program**Wt. Conditions:** Early AM gather, sex, sort for loads, load on Buyers Truck haul 18 mi, weighed on the Truck with a 2 % shrink.**Comments:** Sorting from 110 hd. 80% replacement quality. Set of heifers all look alike.**Rep:** Joe Vodicka
307-351-2024**Lot: 1738** **Lyle & Colleen David**

100 Weaned Heifer Calves

Base Wt 610

Slide: 15¢ over/under 610 (25# Wt and Slide Stop)**Delivery Location:** Ranch which is 20 miles NW of Riverton, WY**Breed Type:** 100% Black Angus, few BWF**Breed of Cow:** 100% Black Angus**Breed of Bull:** 100% Black Angus (Vermilion)**Frame:** Medium**Horns:** None**Flesh:** Medium**Castrated:****Est Wt Var:** Uneven (15 - 20% +/-)**Delivery Date:** 12/01 to 12/20**Precon Program:** PRE-CON 45**Implants:** None**Vaccinations:** 8 Way w/ Somnus & Vista Once; Boosted early Oct**Feeding Program:** On cows & mtn pasture**Wt. Conditions:** Early AM gather form pens, sort for size, haul 20 miles on Buyers Truck, weighed on the Truck with a 2 % shrink.**Comments:** Fancy set of one iron black heifers. No replacements kept. Weaned Oct 10 on native pasture & hay if needed.**Rep:** Warren Thompson
307-851-2990**Lot: 1736** **Harlan Angus**

86 Replacement Heifer Calves

Base Wt 560

Slide: 15¢ over/under 560 (40# Wt and Slide Stop)**Delivery Location:** Harlan Angus which is 60 miles NW of Casper, WY**Breed Type:** 100% Blk/BWF 11 hd of BWF**Breed of Cow:** 100% Blk/BWF**Breed of Bull:** 90% Angus(Coneally Final Product-In Focus) 10% Hereford (Largent)**Frame:** Medium Large**Horns:****Flesh:** Medium**Castrated:****Est Wt Var:** Fairly Even (10-15% +/-)**Delivery Date:** 10/01 to 10/01**Precon Program:** PRE-CON 2+**Implants:** None**Vaccinations:****Feeding Program:** Native WY pasture, salt & mineral**Wt. Conditions:** Early AM gather, sort for load, weighed on the Ground with a 2 % shrink.**Comments:** Sorting hrs. from approx 100 hd. These are the heifers that Chuck & Heather would be keeping for their own. Cow makers deluxe. Great disposition. Just have their cow numbers built up only reason you are getting opportunity to buy these heifers.**Rep:** Joe Vodicka
307-351-2024**Lot: 1739** **TE Ranch Limited Partnership**

285 Weaned Steer Calves

Base Wt 625

Slide: 12¢ over/under 625 (40# Wt and Slide Stop)**Delivery Location:** TE Ranch which is 20 miles SW of Cody, WY**Breed Type:** 95% Black, 5% BWF**Breed of Cow:** 100% Black**Breed of Bull:** 100% Simmental/Angus Composite**Frame:** Medium**Horns:** None**Flesh:** Medium**Castrated:****Est Wt Var:** Uneven (15-20% +/-)**Delivery Date:** 11/15 to 11/30**Precon Program:** PRE-CON 2+**Implants:** Synovex**Vaccinations:** 3 rounds of shots, poured @ weaning**Feeding Program:** On cows, native grass til Oct. Weaned on hay meadows & hay if snows.**Wt. Conditions:** Early AM gather from meadows, sex, weigh on the Ground with a 2 % shrink, then sort for loads.**Comments:** Front end growthy weaned steer calves off a longtime Park County ranch. Biggest, best end of 340 hd. Good delivery. Will be weaned at least 30 days. Will check weigh at weaning to set delivery date.**Rep:** Ty Thompson & Warren Thompson
406-698-4783 / 307-851-2990

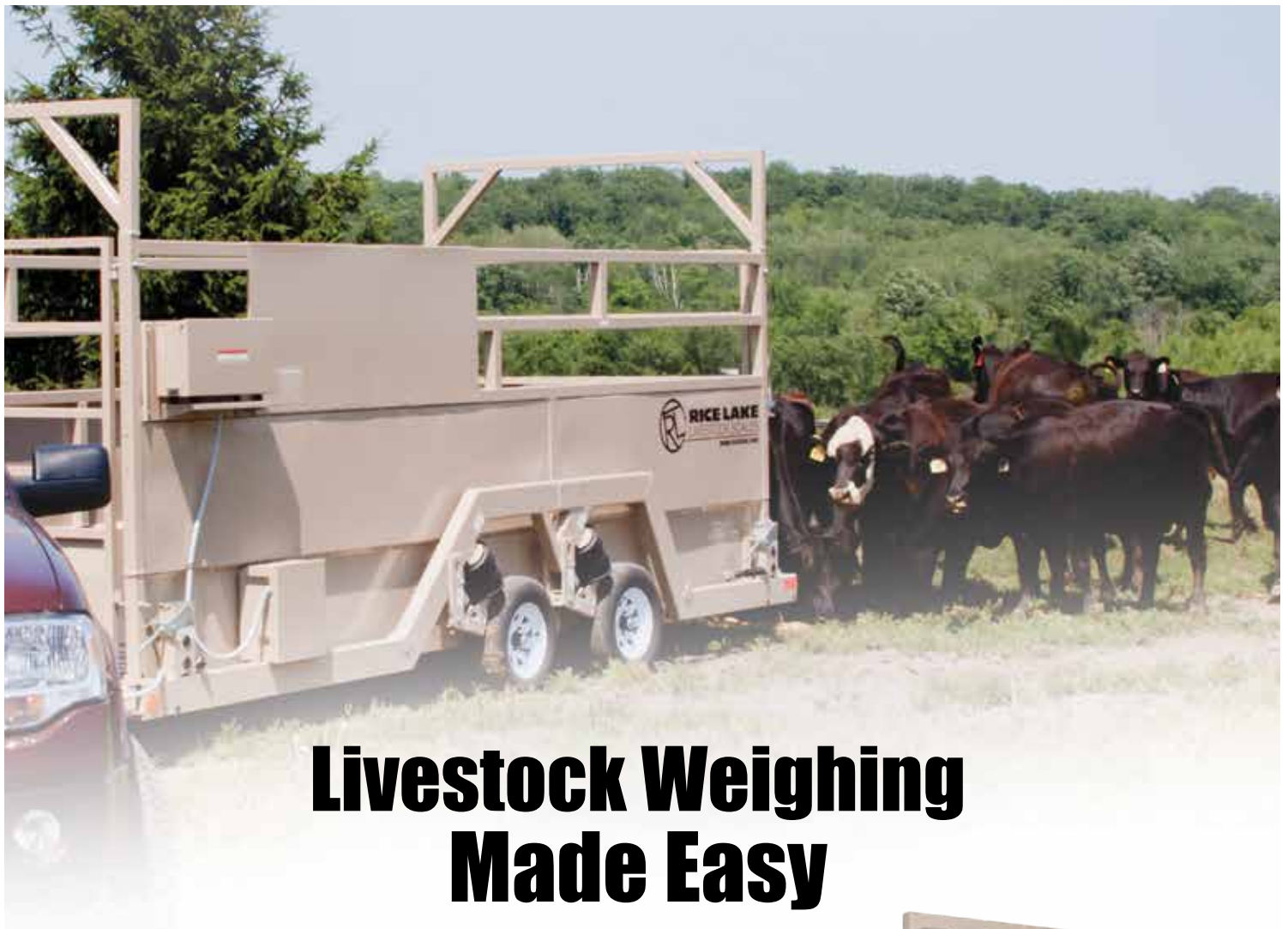

Livestock Weighing Made Easy

Mobile Group Animal Scale (shown above)

Hook up to any standard vehicle and tow the scale to the herd in pasture, lot, or sales ring. Weighs Legal for Trade even when off-level up to four degrees. No need to recalibrate or recertify after relocation.

The Static Group Animal Scale (shown right)

The MAS-LC provides reliable, accurate weighing for ranchers and processors that prefer a load cell based weighing system. This scale combines the accuracy of fully electronic weighing technology with steel I-Beam weigh bridge designs typically found in heavy capacity vehicle weighing scales. With a wide range of sizes, the MAS-LC is the right choice for any stationary weighing application.



Western Ranch Supply

Great Falls
4000 River Dr. N
406-761-2160

West End Billings
7305 Entryway Dr.
406-252-6692

Downtown Billings
303 N. 13th St.
406-252-6692



Fall Performance Sale

Saturday, November 26, 2016

PAYS, Billings, MT

2500 Angus Sell!

400 Total Performance Bulls

175 Outstanding Fall Yearlings

- The best of our 2015 fall bulls by Connealy Spur, SAV Privilege, Connealy Countdown, Vermilion Sirloin and Sitz JLS Game Day 9630.

225 Big, Stout Coming Two's

- Sired by Countdown, Spur, Privilege, Game Day, Sirloin and many of the top Vermilion sires.

50 Select Registered Bred Heifers

- Bred to Connealy Countdown, Connealy Doc Neal, SAV Privilege and Sitz Conformation 689A.

SPECIAL FEATURE!

130 - Dispersion of all our 2009 born registered cows!

- A tremendous set of top producing cows. Bred to: HA Cowboy Up, Spur, Privilege, Game Day, SAV Cutting Edge and Conformation.

100 - Dispersion of all our 2009 born commercial cows!

- Always an attraction from the Diamond Ring Ranch. Bred to top Vermilion sires.

1600 Fancy Commercial Bred Angus Heifers

- All one iron.
- AI bred to Connealy Countdown and Sitz Conformation. February and March calvers.
- Ultrasound pregnancy tested to sex and short calving periods

Connealy Spur



Tremendously popular sire. His sons sell and service sire on cows selling.

SAV Privilege



Service sire on cows and heifers. Many sons sell.

Connealy Countdown



A proven calving ease sire! Sons sell and service sire on heifers and cows.

Sitz Conformation 689A



First calves on the ground, some of the best. Service sire on heifers and cows!



Vermilion Ranch

Pat Goggins Family, Owners

Bob Cook • Records & Sales
Cell: 406.670.0078
Office: 406.259.4589
Home: 406.373.5143

Jake Kading • Herdsman
Cell: 406.672.5844

Jeff Mosher • Vermilion North
Greg Roberts • Diamond Ring
Brandon Mosher • Pryor Creek
Bill Shaules • South Pryor

PO Box 30758 • Billings, MT 59107

E-mail: bcook@cattleplus.com • www.vermilionangus.com



Sale is Broadcast Live On
Northern Livestock Video Auction

Lot: 1740 TE Ranch Limited Partnership

105 Weaned Heifer Calves Base Wt 555

Slide: 15¢ over/under 555 (40# Wt and Slide Stop)**Delivery Location:** TE Ranch which is 20 miles SW of Cody, WY**Breed Type:** 95% Black, 5% BWF**Breed of Cow:** 100% Black**Breed of Bull:** 100% Simmental/Angus Composite**Frame:** Medium **Horns:** None**Flesh:** Medium **Castrated:** None**Est Wt Var:** Uneven (15-20% +/-)**Delivery Date:** 11/15 to 11/30**Precon Program:** PRE-CON 2+ **Implants:** Synovex**Vaccinations:** 3 rounds of shots, poured @ weaning**Feeding Program:** On cows, native grass til Oct. Weaned on hay meadows & hay if snows.**Wt. Conditions:** Early AM gather from meadows, sex, weigh on the Ground with a 2 % shrink, then sort for loads.**Comments:** Very nice load of weaned heifers with a good sort. Will be weaned at least 30 days. Will check weigh at weaning to set delivery date.**Rep:** Ty Thompson & Warren Thompson
406-698-4783 / 307-851-2990**Lot: 1743** 7 L Livestock Company

190 Steer Calves Base Wt 540

Slide: 20¢ over/under 540 (40# Wt and Slide Stop)**Delivery Location:** 7L Livestock which is 16 miles NE of Casper, WY**Breed Type:** 100% Black (approx 25 hd BWF)**Breed of Cow:** 100% Black**Breed of Bull:** 98% Black Angus (Lisco M Diamond, Booth Cherry Creek), 2% Herf (Oshner)**Frame:** Medium **Horns:** None**Flesh:** Medium **Castrated:** Banded**Est Wt Var:** Uneven (15-20% +/-) **Delivery Date:** 10/19 to 10/19**Precon Program:** PRE-CON 2+ **Implants:** ALL NATURAL**Vaccinations:** Native WY pasture**Wt. Conditions:** Gather PM before, sort from cows, sex, sort for loads, in corral off cows overnight. AM, weighed on the Ground straight.**Comments:** A real nice set of April/May born clvs. Run in big country. Set of clvs that will really gain. Closed herd since 1943. Excellent weigh up.**Rep:** Joe Vodicka
307-351-2024**ALL NATURAL****Lot: 1741** Mill Iron Diamond Ranch

105 Steer Calves Base Wt 530

Slide: 20¢ over/under 530 (40# Wt and Slide Stop)**Delivery Location:** Mill Iron Diamond Ranch which is 27 miles NE of Douglas, WY**Breed Type:** 100% Black hided**Breed of Cow:** 100% Black/BWF**Breed of Bull:** 80% Black Angus 20% Black Ang Simm Angus**Frame:** Medium Large **Horns:** None**Flesh:** Medium **Castrated:** Knife Cut**Est Wt Var:** Fairly Even (10-15% +/-) **Delivery Date:** 10/20 to 10/20**Precon Program:** PRE-CON 2+ **Implants:** None**Vaccinations:** Native WY pasture**Wt. Conditions:** Early AM gather, sort for loads, load Buyers Truck haul 27 mi, weighed on the Truck with a 2 % shrink.**Comments:** The later born clvs of the herd. Same big framed thick clvs just younger. Don't miss this set of yrkg makers.**Rep:** Joe Vodicka
307-351-2024**Lot: 1744** 7 L Livestock Company

105 Heifer Calves Base Wt 490

Slide: 25¢ over/under 490 (40# Wt and Slide Stop)**Delivery Location:** 7L Livestock which is 16 miles NE of Casper, WY**Breed Type:** 100% Black**Breed of Cow:** 100% Black**Breed of Bull:** 98% Black Angus (Lisco M Diamond, Booth Cherry Creek), 2% Herf (Oshner)**Frame:** Medium **Horns:** None**Flesh:** Medium **Castrated:** None**Est Wt Var:** Uneven (15-20% +/-) **Delivery Date:** 10/19 to 10/19**Precon Program:** PRE-CON 2+ **Implants:** ALL NATURAL**Vaccinations:** Native WY pasture**Wt. Conditions:** Gather PM before, sort from cows, sex, sort for loads, in corral off cows overnight. AM, weighed on the Ground straight.**Comments:** Load of straight Black hfrs. 70% of these hfrs will make replacement quality. Excellent weigh up.**Rep:** Joe Vodicka
307-351-2024**ALL NATURAL****Lot: 1742** Mill Iron Diamond Ranch

95 Steer Calves Base Wt 600

Slide: 12¢ over/under 600 (40# Wt and Slide Stop)**Delivery Location:** Mill Iron Diamond Ranch which is 27 miles NE of Douglas, WY**Breed Type:** 100% Black hided**Breed of Cow:** 100% Black/BWF**Breed of Bull:** 80% Black Angus 20% Black Ang Simm Angus**Frame:** Medium Large **Horns:** None**Flesh:** Medium **Castrated:** Knife Cut**Est Wt Var:** Fairly Even (10-15% +/-) **Delivery Date:** 10/20 to 10/20**Precon Program:** PRE-CON 2+ **Implants:** None**Vaccinations:** Native WY pasture**Wt. Conditions:** Early AM gather, sort for loads, load Buyers Truck haul 27 mi, weighed on the Truck with a 2 % shrink.**Comments:** Lead end of 240 hd of str calves. Will be big framed, thick bodied clvs that will really convert your feed to pounds.**Rep:** Joe Vodicka
307-351-2024**Lot: 1745** Brace & Linda Rhamy/Donna York

100 Steer Calves Base Wt 550

Slide: 20¢ over/under 550 (40# Wt and Slide Stop)**Delivery Location:** York Ranch which is 8 miles E of Douglas, WY**Breed Type:** 100% Black (2-3 BWF)**Breed of Cow:** 98% Black Angus, 2% BWF**Breed of Bull:** 100% Black Angus (Absolute, Brilliance, Final Product, Image Maker)**Frame:** Medium **Horns:** None**Flesh:** Medium **Castrated:** Knife Cut**Est Wt Var:** Fairly Even (10-15% +/-) **Delivery Date:** 10/13 to 10/13**Precon Program:** PRE-CON 2+ **Implants:** ALL NATURAL**Vaccinations:** Pyramid 5, Presponse SQ, Vision 7, Spur, Ivermec pour on**Feeding Program:** Native WY pasture**Wt. Conditions:** Early AM gather, sort from cows, sort for load, load on Buyer's Truck, haul 8 mi, weighed on the Truck with a 2 % shrink.**Comments:** Sorting load from 126 str. Will be fairly even set of thick, long made str clvs. Good disposition. Set of clvs that would make a fancy set of early yrlegs.**Rep:** Joe Vodicka
307-351-2024**ALL NATURAL**

Lot: 1750 **Clint & Norman Burman**100 Steer Calves Base Wt 590**Slide:** 15¢ over/under 590 (40# Wt and Slide Stop)

Delivery Location: Glendive Livestock which is 75 miles E of Miles City, MT
Breed Type: 85% Blk Ang, 15% Black Ang/Balancer (1/4 Simm)
Breed of Cow: 100% Black Angus
Breed of Bull: 75% Black Angus, 25% Blk Angus Balancer
Frame: Medium **Horns:** None
Flesh: Medium **Castrated:** Banded
Est Wt Var: Uneven (15-20% +/-) **Delivery Date:** 10/13 to 10/13
Precon Program: PRE-CON 2 **Implants:** Ralgro @ branding

Vaccinations:
Feeding Program: On cows, native grass & salt
Wt. Conditions: Early AM gather, sort, sex, haul 20 mi on Seller's Truck, unload, weighed on the Ground straight.

Comments: Reputation set of Black str clvs, coming mid Oct. Always a good delivery. Plenty of clvs to work with & a good weigh up. Clvs have always performed great on feed. Sorting out of 122.

Rep: Tyler Gardner
406-670-9859

**Lot: 1753** **Leo Schraudner**90 Steer Calves Base Wt 580**Slide:** 15¢ over/under 580 (40# Wt and Slide Stop)

Delivery Location: Heiken Ranch Scales which is 15 miles SE of Lavina, MT
Breed Type: 98% Blk SimmX, 2% Red Angus SimmX
Breed of Cow: 1/4 Blk SimmX 3/4 Blk Angus, Red SimmX
Breed of Bull: 2 Bulls Blk SimmX Bal. Bulls Heiken Bred Bulls
Frame: Medium **Horns:** None
Flesh: Medium **Castrated:** Banded
Est Wt Var: Uneven (15-20% +/-) **Delivery Date:** 10/20 to 10/30
Precon Program: PRE-CON 1 **Implants:** ALL NATURAL

Vaccinations: Vista Once & Vision 7 @ Branding
Feeding Program: On cows, native grass, mineral, salt
Wt. Conditions: Gather from half section pasture, sort, sex, load on Sellers trailers, haul 4 mi, weighed on the Ground with a 1 % shrink.

Comments: Leo and his family have been ranching in the same area for 70 yrs. Good reputation calves. Steers sorted from 105 hd. 52,000# load.

Rep: George Griemsman
406-855-1052

ALL NATURAL**Lot: 1751** **Clint & Norman Burman**95 Heifer Calves Base Wt 550**Slide:** 20¢ over/under 550 (40# Wt and Slide Stop)

Delivery Location: Glendive Livestock which is 75 miles E of Miles City, MT
Breed Type: 85% Blk Ang, 15% Blk Ang/Balancer (1/4 Simm)
Breed of Cow: 100% Black Angus
Breed of Bull: 75% Black Angus, 25% Blk Angus Balancer
Frame: Medium **Horns:** None
Flesh: Medium **Castrated:**
Est Wt Var: Uneven (15-20% +/-) **Delivery Date:** 10/13 to 10/13
Precon Program: PRE-CON 2 **Implants:** ALL NATURAL

Vaccinations:
Feeding Program: On cows, native grass & salt
Wt. Conditions: Early AM gather, sort, sex, haul 20 mi on Seller's Truck, unload, weighed on the Ground straight.

Comments: Reputation set of Black hfr clvs, coming mid Oct. No replacements kept. Will be a lot of quality in this load. Sorting out of 127.

Rep: Tyler Gardner
406-670-9859

ALL NATURAL**Lot: 1754** **Leo Schraudner**90 Heifer Calves Base Wt 550**Slide:** 20¢ over/under 550 (40# Wt and Slide Stop)

Delivery Location: Heiken Ranch Scales which is 15 miles SE of Lavina, MT
Breed Type: 98% Blk SimmX, 2% Red Angus SimmX
Breed of Cow: 1/4 Blk SimmX 3/4 Blk Angus, Red SimmX
Breed of Bull: 2 Bulls Blk SimmX Bal. Bulls Heiken Bred Bulls
Frame: Medium **Horns:** None
Flesh: Medium **Castrated:**
Est Wt Var: Uneven (15-20% +/-) **Delivery Date:** 10/20 to 10/30
Precon Program: PRE-CON 1 **Implants:** ALL NATURAL

Vaccinations: Vista Once & Vision 7 @ Branding
Feeding Program: On cows, native grass, mineral, salt
Wt. Conditions: Gather from half section pasture, sort, sex, load on Sellers trailers, haul 4 mi, weighed on the Ground with a 1 % shrink.

Comments: Leo and his family have been ranching in the Painted Robe area for 70 yrs. Good reputation hfr. calves. No replacements kept. Sorted from 104 hd.

Rep: George Griemsman
406-855-1052

ALL NATURAL**Lot: 1752** **Bill Tousignant**95 Steer Calves Base Wt 585**Slide:** 15¢ over/under 585 (40# Wt and Slide Stop)

Delivery Location: Wibaux Stockyards which is 26 miles E of Glendive, MT
Breed Type: 100% Black Angus (no BWF)
Breed of Cow: 100% Black Angus
Breed of Bull: 100% Reg. Black Angus (Redland, OCC Black Angus)
Frame: Medium **Horns:** None
Flesh: Medium **Castrated:** Banded
Est Wt Var: Uneven (15-20% +/-) **Delivery Date:** 10/21 to 10/21
Precon Program: PRE-CON 2 **Implants:** Ralgro

Vaccinations: Poured in Fall
Feeding Program: On cows, salt and mineral
Wt. Conditions: Early AM gather, sort, sex, load on Sellers trailers, haul 20 mi, weighed on the Ground straight.

Comments: Reputation set of Black Angus steer calves out of cows that are known for their genetics. Sired by sons of 6807 & Shoshone.

Rep: Tyler Gardner
406-670-9859

**Lot: 1755** **JC Jensen Inc**217 Steer Calves Base Wt 580**Slide:** 15¢ over/under 580 (40# Wt and Slide Stop)

Delivery Location: JC Jensen Ranch Scales which is 2 miles W of Lavina, MT
Breed Type: 100% Black hided
Breed of Cow: 100% Black hided
Breed of Bull: 80% Black Angus, 20% Blk SimX (Right Answer, Premium Beef, Emblazon, Long Distance)
Frame: Medium **Horns:** None
Flesh: Medium **Castrated:** Knife Cut
Est Wt Var: Uneven (15-20% +/-) **Delivery Date:** 10/26 to 11/06
Precon Program: PRE-CON 2+ **Implants:** ALL NATURAL

Vaccinations: Birth: Vision 7; Branding: Vision 7, Vista Once, pour on; Precon shots
Feeding Program: On cows, native grass, salt & mineral

Wt. Conditions: Early AM gather from large lot, sort off cows, load on Seller's Trailers, haul 6 mi, unload, weighed on the Ground with a 1 % shrink.

Comments: Reputation family ranch owned since 1911. 105 yrs old. Closed herd for ever. All the hfrs since 1994. Fancy set of black str clvs sorted from 250 hd. 2-63,000# Ids.

Rep: George Griemsman
406-855-1052

ALL NATURAL

Lot: 1756 Jay Meyer

85 Steer Calves Base Wt 585

Slide: 15¢ over/under 585 (40# Wt and Slide Stop)

Delivery Location: Meyer Ranch Scales which is 2 miles W of Musselshell, MT

Breed Type: 97% Blk Hided 3% Red Angus

Breed of Cow: 97% Blk Hided 3% Red Angus

Breed of Bull: 100% Blk Angus

Frame: Medium **Horns:** None

Flesh: Medium **Castrated:** Knife Cut

Est Wt Var: Uneven (15-20% +/-) **Delivery Date:** 10/15 to 10/25

Precon Program: PRE-CON 2+ **Implants:** ALL NATURAL

Vaccinations: Transition, Vision 7, Bovishield Gold, Endovac, Nasalgen JP, Ivomec Inj.

Feeding Program: On cows, native grass & high chelated copper zinc mineral

Wt. Conditions: Gather from large field ASAP, sort, haul 50hd 50 mi, gather balance on Sellers Truck, haul 18 mi, weighed on the Ground straight.

Comments: Jay has been AI for past 20 yrs. improving his EPD in his breeding program. Cows are Alliance, New Design, Onward & 616 bred. Bulls are bred New Direction, Alliance & Upward & Image Maker. Cows were given Long Range & Endovac.

Rep: George Griemsman

406-855-1052

ALL NATURAL



Lot: 1759 Larry Klingaman

90 Heifer Calves Base Wt 525

Slide: 20¢ over/under 525 (40# Wt and Slide Stop)

Delivery Location: Bear Paw Livestock which is 1 miles S of Chinook, MT

Breed Type: 50% Blk & BWF/50% Red & RWF

Breed of Cow: 50% Blk & BWF/50% Red & RWF

Breed of Bull: 80% Red Angus 20% Blk

Frame: Medium **Horns:** None

Flesh: Medium **Castrated:** None

Est Wt Var: Uneven (15-20% +/-) **Delivery Date:** 10/26 to 10/26

Precon Program: PRE-CON 2 **Implants:** NONE

Vaccinations:

Feeding Program: Native Grass on cow stubble in fall. Free choice mineral

Wt. Conditions: Corral the night before on cow. Day of delivery, early morning sort, haul 30 mi. on Seller Trucks, unload, sex and sort, weighed on the Ground straight.

Comments: This will be a nice set of calves w/excellent conditions. Sort from 210 hd.

Rep: Dexter & Travis Buck

406-799-2286 / 406-390-0555



Lot: 1757 Jay Meyer

48 Steer Calves Base Wt 585/570

40 Heifers (\$12/cwt BACK) **Slide:** 15¢ over/under 585 (40# Wt and Slide Stop)

Delivery Location: Meyer Ranch Scales which is 2 miles W of Musselshell, MT

Breed Type: 97% Blk Hided 3% Red Angus

Breed of Cow: 97% Blk Hided 3% Red Angus

Breed of Bull: 100% Blk Angus

Frame: Medium **Horns:** None

Flesh: Medium **Castrated:** Knife Cut

Est Wt Var: Uneven (15-20% +/-) **Delivery Date:** 10/15 to 10/25

Precon Program: PRE-CON 2+ **Implants:** ALL NATURAL

Vaccinations: Transition, Vision 7, Bovishield Gold, Endovac, Hasalgen IP, Ivomec IJ

Feeding Program: On cows, native grass, high chelated copper, zinc mineral

Wt. Conditions: Gather from field ASAP, sort, haul 50 mi, gather balance, load on Sellers trailers haul 10 mi, weighed on the Ground straight.

Comments: Jay has been A.I. for past 20 yrs. improving his EPD's. Cows are Alliance, New Design, Onward&616 bred. Bulls are bred New Direction, Alliance & Upward & Image Maker. Cows given Long Range & Endovac.

Rep: George Griemsman

406-855-1052

ALL NATURAL



Lot: 1760 Cedar Breaks Ranch

175 Steer Calves Base Wt 580

Slide: 15¢ over/under 580 (40# Wt and Slide Stop)

Delivery Location: Glendive Livestock which is 230 miles E of Billings, MT

Breed Type: 75% CharX, 25% Black or Red

Breed of Cow: 95% Black 5% Red

Breed of Bull: Eaton Char, Black Angus (Miske & Idland)

Frame: Medium **Horns:** None

Flesh: Medium **Castrated:** Banded

Est Wt Var: Fairly Even (10-15% +/-) **Delivery Date:** 11/05 to 11/05

Precon Program: PRE-CON 2+ **Implants:** ALL NATURAL

Vaccinations: Alfa 7 given @ birth followed by shots @ branding & Precon

Feeding Program: Cows, pasture, lick barrels, salt, mineral, fields month before shipping

Wt. Conditions: Early AM gather out of small pasture, corral, sort, sort black hrs off, load on trucks haul 45 mi, calves will be sexed in Glendive, weighed on the Ground straight.

Comments: Disposition is very gentle. Black nose cross calves that will feed and carcass with the best. Nov. 12 delivery if weather is bad. 3 generation family ranch w 3 family brands.

Rep: Robert Butch Nagle

406-939-7467

ALL NATURAL



Lot: 1758 Larry Klingaman

90 Steer Calves Base Wt 585

Slide: 15¢ over/under 585 (40# Wt and Slide Stop)

Delivery Location: Bear Paw Livestock which is 1 miles S of Chinook, MT

Breed Type: 50% Blk & BWF/50% Red & RWF

Breed of Cow: 50% Blk & BWF/50% Red & RWF

Breed of Bull: 80% Red Angus 20% Blk

Frame: Medium **Horns:** None

Flesh: Medium **Castrated:** Banded

Est Wt Var: Uneven (15-20% +/-) **Delivery Date:** 10/26 to 10/26

Precon Program: PRE-CON 2 **Implants:** NONE

Vaccinations:

Feeding Program: Native Grass on cow stubble in fall. Free choice mineral

Wt. Conditions: Corral the night before on cow. Day of delivery, early morning sort, haul 30 mi. on Seller Trucks, unload, sex and sort, weighed on the Ground straight.

Comments: This will be a nice set of calves w/excellent conditions. Sort from 210 hd.

Rep: Dexter & Travis Buck

406-799-2286 / 406-390-0555



Lot: 1761 Cedar Breaks Ranch

58 Heifer Calves Base Wt 560

Slide: 15¢ over/under 560 (40# Wt and Slide Stop)

Delivery Location: Glendive Livestock which is 230 miles E of Billings, MT

Breed Type: Char X

Breed of Cow: 95% Black 5% Red

Breed of Bull: Eaton Char, Black Angus (Miske & Idland)

Frame: Medium **Horns:** None

Flesh: Medium **Castrated:** None

Est Wt Var: Fairly Even (10-15% +/-) **Delivery Date:** 11/05 to 11/05

Precon Program: PRE-CON 2+ **Implants:** ALL NATURAL

Vaccinations: Alfa 7 given @ birth followed by shots @ branding & Precon

Feeding Program: Cows, pasture, lick barrels, salt, mineral, fields month before shipping

Wt. Conditions: Early AM gather out of small pasture, corral, sort, sort black hrs off, load on trucks haul 45 mi, calves will be sexed in Glendive, weighed on the Ground straight.

Comments: Disposition is very gentle. Black nose cross calves that will feed and carcass with the best. Nov. 12 delivery if weather is bad. 3 generation family ranch w 3 family brands. \$500 frt adj.

Rep: Robert Butch Nagle

406-939-7467

ALL NATURAL



Lot: 1762 Rex Knight

75 Steer Calves Base Wt 580/540
25 Heifers (\$12/cwt BACK) Slide: 15¢ over/under 580 (40# Wt and Slide Stop)

Delivery Location: Knight Ranch which is 6 miles S of Wibaux, MT
Breed Type: 50% CharX, 30% Blk/BWF, 20% Red/RWF
Breed of Cow: 40% CharX, 40% Blk/Red Angus, 20% Blk/Red Gelv
Breed of Bull: 40% Char, 40% Herf, 10% Blk Ang, 10% Red Gelv
Frame: Medium **Horns:** None
Flesh: Medium **Castrated:** Knife Cut
Est Wt Var: Uneven (15-20% +/-) **Delivery Date:** 10/10 to 10/20
Precon Program: PRE-CON 2+ **Implants:** ALL NATURAL
Vaccinations: Vision 7, Somnus, BoviShield Gold 5, Pasturella
Feeding Program: Native grass, Crystalix mineral tubs
Wt. Conditions: Early AM gather, sort, weighed on the Ground with a 2 % shrink.
Comments: Nice split load of crossbred clvs that will have alot of frame and will be green. Will be a 25% sort of the str's & a sort out of all the hfrs. Buyer can make hfrs all CharX or Blk & Red.

Rep: Beau Franzen
406-489-2946

ALL NATURAL



Lot: 1765 Miller Ranch

87 Steer Calves Base Wt 635
Slide: 12¢ over/under 635 (40# Wt and Slide Stop)

Delivery Location: Bowman Auction Market which is 1 miles S of Bowman, ND
Breed Type: 60% Char 40% Blk Angus
Breed of Cow: 100% Angus
Breed of Bull: 50% Char 50% Angus
Frame: Medium **Horns:** None
Flesh: Medium **Castrated:** Knife Cut
Est Wt Var: Uneven (15-20% +/-) **Delivery Date:** 10/29 to 10/29
Precon Program: PRE-CON 2 **Implants:** Synovex C
Vaccinations:
Feeding Program: Native grass, mineral
Wt. Conditions: Early AM gather, sort haul 40 mi, weighed on the Ground straight.
Comments: Top set of Char/Angus. Out of reputation set of Angus cows. Thiel and Ellingson & Linskove Bulls

Rep: Harry Kerr
701-523-6711



Lot: 1763 Matthew Rolfson

75 Steer Calves Base Wt 550/525
40 Heifers (\$15/cwt BACK) Slide: 20¢ over/under 550 (40# Wt and Slide Stop)

Delivery Location: Watford City which is 90 miles N of Dickinson, ND
Breed Type: 100% Black Angus
Breed of Cow: 100% Black Angus
Breed of Bull: 100% Black Angus
Frame: Medium **Horns:**
Flesh: Medium **Castrated:** Banded
Est Wt Var: Uneven (15-20% +/-) **Delivery Date:** 10/25 to 11/01
Precon Program: PRE-CON 2 **Implants:** ALL NATURAL
Vaccinations:
Feeding Program: On cows, native grass
Wt. Conditions: Early AM gather, sex, haul 5 mi, weighed on the Ground with a 1 % shrink.
Comments: Super set of clvs with a big sort. Cows are all 3 Yr Olds. Cattle will be handled right and in a good location.

Rep: Jarvis Sorenson
701-570-6680

ALL NATURAL



Lot: 1766 Miller Ranch

98 Heifer Calves Base Wt 565
Slide: 15¢ over/under 565 (40# Wt and Slide Stop)

Delivery Location: Bowman Auction Market which is 1 miles S of Bowman, ND
Breed Type: 60% Char 40% Blk Angus
Breed of Cow: 100% Angus
Breed of Bull: 50% Char 50% Angus
Frame: Medium **Horns:** None
Flesh: Medium **Castrated:**
Est Wt Var: Uneven (15-20% +/-) **Delivery Date:** 10/29 to 10/29
Precon Program: PRE-CON 2 **Implants:** None
Vaccinations:
Feeding Program: Native grass, mineral
Wt. Conditions: Early AM gather, sort haul 40 mi, weighed on the Ground straight.
Comments: Top set of Char/Angus. Out of reputation set of Angus cows. Thiel and Ellingson & Linskove Bulls

Rep: Harry Kerr
701-523-6711



Lot: 1764 Miller Ranch

100 Steer Calves Base Wt 550
Slide: 20¢ over/under 550 (40# Wt and Slide Stop)

Delivery Location: Bowman Auction Market which is 1 miles S of Bowman, ND
Breed Type: 60% Char 40% Blk Angus
Breed of Cow: 100% Angus
Breed of Bull: 50% Char 50% Angus
Frame: Medium **Horns:** None
Flesh: Medium **Castrated:** Knife Cut
Est Wt Var: Uneven (15-20% +/-) **Delivery Date:** 10/29 to 10/29
Precon Program: PRE-CON 2 **Implants:** Synovex C
Vaccinations:
Feeding Program: Native grass, mineral
Wt. Conditions: Early AM gather, sort haul 40 mi, weighed on the Ground straight.
Comments: Top set of Char/Angus. Out of reputation set of Angus cows. Thiel and Ellingson & Linskove Bulls

Rep: Harry Kerr
701-523-6711



Lot: 1767 Loren Jacobson

90 Steer Calves Base Wt 585
Slide: 15¢ over/under 585 (40# Wt and Slide Stop)

Delivery Location: Bowman Auction Market which is 1 miles S of Bowman, ND
Breed Type: 60% Blk 40% BWF
Breed of Cow: Black
Breed of Bull: 80% Angus 20% Hereford
Frame: Medium **Horns:** None
Flesh: Medium **Castrated:** Knife Cut
Est Wt Var: Uneven (15-20% +/-) **Delivery Date:** 10/15 to 10/25
Precon Program: PRE-CON 2+ **Implants:** None
Vaccinations:
Feeding Program: Native range, on cow
Wt. Conditions: AM gather. Sort for load, haul on Buyer Truck 35 mi, weighed on the Ground straight.
Comments: Another good set of steers from Jacobsons. Mostly April calves. sired by Mrnak Hereford and Mahar Angus bulls. Sort 90 from 150 steers. Good weigh up.

Rep: Harry Kerr
701-523-6711



Lot: 1768 Wallman Ranch

90 Steer Calves Base Wt 600

Slide: 12¢ over/under 600 (40# Wt and Slide Stop)

Delivery Location: Bowman Auction Market which is 1 miles S of Bowman, ND
Breed Type: 95% Black 5% BWF
Breed of Cow: 95% Black 5% BWF
Breed of Bull: 100% Angus
Frame: Medium **Horns:** None
Flesh: Medium **Castrated:** Banded
Est Wt Var: Fairly Even (10-15% +/-) **Delivery Date:** 10/01 to 10/15
Precon Program: PRE-CON 2 **Implants:** None

Vaccinations:
Feeding Program: Native range on cows. Salt and mineral program
Wt. Conditions: Early AM gather, sort, load on Buyers Truck haul 30 mi,weighed on the Ground straight.

Comments: Nice set of good calves. Many AI genetics in cows. Great sort out of 170hd.

Rep: Harry Kerr
701-523-6711



Lot: 1771 David Wagner

90 Steer Calves Base Wt 630

Slide: 8¢ over 630

Delivery Location: Towner Ranch Scale which is 1 miles N of Towner, ND
Breed Type: 100% Black Angus
Breed of Cow: 100% Black Angus
Breed of Bull: 100% Black Angus (McCumber, Sinclair, Connelly, Medalen)
Frame: Medium **Horns:** None
Flesh: Medium **Castrated:** Knife Cut
Est Wt Var: Fairly Even (10-15% +/-) **Delivery Date:** 10/25 to 11/03
Precon Program: PRE-CON 2+ **Implants:** None

Vaccinations: Spring:BoviSheild, 7-way;Fall:Bovisheld Gold, 7-way w/Somnus, ONe Shot-Ultra
Feeding Program: Native grass, free choice mineral
Wt. Conditions: Early AM gather, sort, sex, haul 10 mi. mid-late morning,weighed on the Ground straight.

Comments: Very fancy set of steers. Sort will come from 260 steer clvs. Plenty of stretch and length. Cows all home raised. Weigh up will be good as the cattle are worked the morning of delivery. 4 family brands. Longtime NLVA consignor. Super outfit

Rep: Harry Kerr & Keith Medalen
701-523-5922/701-537-3124

Lot: 1769 Rodney Lutz

100 Steer Calves Base Wt 610

Slide: 12¢ over/under 610 (40# Wt and Slide Stop)

Delivery Location: Bowman Auction Market which is 1 miles S of Bowman, ND
Breed Type: 99% Blk, 1% BWF
Breed of Cow: 99% Blk, 1% BWF
Breed of Bull: 100% Blk Angus
Frame: Medium **Horns:** None
Flesh: Medium **Castrated:** Knife Cut
Est Wt Var: Fairly Even (10-15% +/-) **Delivery Date:** 10/15 to 10/25
Precon Program: PRE-CON 2 **Implants:** None

Vaccinations:
Feeding Program: Native range on cow. Salt and mineral
Wt. Conditions: Early AM gather, sort, haul 35 mi,weighed on the Ground straight.

Comments: 100 fancy steers sorted from 140 steers. Will be a few from hired help in load. Excellent set of cows and bulls. Bulls from Brooks, Evenson and Spruce Hill. Very good health program.

Rep: Harry Kerr
701-523-6711



Lot: 1772 Edwin Pearson

85 Steer Calves Base Wt 640

Slide: 12¢ over/under 640 (40# Wt and Slide Stop)

Delivery Location: Farm which is 10 miles SE of Langdon, ND
Breed Type: 75% Angus 25% Simm/Angus
Breed of Cow: 50% Angus 50% Simm/Angus
Breed of Bull: 100% Angus
Frame: Medium **Horns:** None
Flesh: Medium **Castrated:** Banded
Est Wt Var: Fairly Even (10-15% +/-) **Delivery Date:** 11/07 to 11/15
Precon Program: PRE-CON 2+ **Implants:** None

Vaccinations: Spring:8 Way, Enforce 3; Fall:7 Way Somnus, One Shot Bovishield Gold
Feeding Program: Creep starting Sept. 1st.

Wt. Conditions: Early AM gather, sort, sex haul 10 mi on Buyers Truck,weighed on the Ground with a 1 % shrink.

Comments: Cows run on native pastures during summer. Complete health program. Calves will be uniform and will feed very well. Cattle have great disposition.

Rep: Vern Frey
701-721-0344



Lot: 1770 Duane Jacobson

85 Steer Calves Base Wt 625

Slide: 12¢ over/under 625 (40# Wt and Slide Stop)

Delivery Location: Watford City which is 90 miles N of Dickinson, ND
Breed Type: 95% Black, 5% Red (50% Angus, 50% Simm)
Breed of Cow: 50% Angus, 50% Simm
Breed of Bull: 50% Angus, 50% Simm
Frame: Medium **Horns:** None
Flesh: Medium **Castrated:** Banded
Est Wt Var: Uneven (15-20% +/-) **Delivery Date:** 11/01 to 11/05
Precon Program: PRE-CON 2 **Implants:** None

Vaccinations:
Feeding Program: On cows, native grass
Wt. Conditions: Early AM gather, sex, haul 17 mi,weighed on the Ground straight.

Comments: Good thick set of str clvs with lots of AI in the background. Big sort out of 150 hd.

Rep: Jarvis Sorenson
701-570-6680



Lot: 1773 Edwin Pearson

65 Heifer Calves Base Wt 600

Slide: 12¢ over/under 600 (40# Wt and Slide Stop)

Delivery Location: Farm which is 10 miles SE of Langdon, ND
Breed Type: 75% Angus 25% Simm/Angus
Breed of Cow: 50% Angus 50% Simm/Angus
Breed of Bull: 100% Angus
Frame: Medium **Horns:** None
Flesh: Medium **Castrated:** None
Est Wt Var: Fairly Even (10-15% +/-) **Delivery Date:** 11/07 to 11/15
Precon Program: PRE-CON 2+ **Implants:** None

Vaccinations: Spring:8 Way, Enforce 3; Fall:7 Way Somnus, One Shot Bovishield Gold
Feeding Program: Creep starting Sept. 1st.

Wt. Conditions: Early AM gather, sort, sex haul 10 mi on Buyers Truck,weighed on the Ground with a 1 % shrink.

Comments: Cows run on native pastures during summer. Complete health program. Calves will be uniform and will make great replacements. Females great disposition.

Rep: Vern Frey
701-721-0344



Lot: 1774 **Box E Cattle LLC/Gordon & Tammy Delyea**100 Weaned Steer Calves Base Wt 570**Slide:** 15¢ over/under 570 (40# Wt and Slide Stop)

Delivery Location: Irene's UL Ranch which is 20 miles N of Douglas, WY
Breed Type: 100% Black Angus
Breed of Cow: 100% Black Angus
Breed of Bull: 100% Black Angus (Lucky 7 Angus)
Frame: Medium **Horns:** None
Flesh: Medium **Castrated:** Knife Cut
Est Wt Var: Fairly Even (10-15% +/-) **Delivery Date:** 10/26 to 10/26
Precon Program: PRE-CON 2+ **Implants:** ALL NATURAL
Vaccinations: Vision 7 Spur, Vista Once SQ, Pour on - Vista Once SQ - Vision 7 Somnus

Feeding Program: Native WY pasture, salt and Ranchway mineral
Wt. Conditions: Early AM gather, sort for loads, weighed on the Ground with a 2 % shrink.

Comments: Will be the lead end of 170 str calves. Sired by Lucky 7 Angus proven feed efficient bulls. A set of calves that are deep, long bodied and will really feed.

Rep: Joe Vodicka
307-351-2024

ALL NATURAL**Lot: 1777** **Hat Bar Cattle Co**215 Weaned Replacement Heifer Calves Base Wt 600**Slide:** 12¢ over/under 600 (25# Wt and Slide Stop)

Delivery Location: Hat Bar Ranch which is 15 miles N of Riverton, WY
Breed Type: 100% Blk/BWF
Breed of Cow: 90% Black, 10% Red
Breed of Bull: 100% Black Angus
Frame: Medium **Horns:** None
Flesh: Medium **Castrated:**
Est Wt Var: Uneven (15 - 20% +/-) **Delivery Date:** 01/02 to 01/25
Precon Program: PRE-CON 45 **Implants:** ALL NATURAL
Vaccinations:

Feeding Program: Cows and native grass until weaning
Wt. Conditions: No feed morning of delivery. Early AM gather. Drive from pens, weighed on the Ground with a 3 % shrink.

Comments: Fancy set of one brand calves that will be weaned approx. 60 days on hay cubes & corn silage to gain 1.75 lbs per day. Excellent health program with a good sort. Keep No Replacements. Sort from 300 hd.

Rep: Warren Thompson
307-851-2990

ALL NATURAL**Lot: 1775** **Woolery Ranch**200 Weaned Steer Calves Base Wt 600**Slide:** 15¢ over/under 600 (25# Wt and Slide Stop)

Delivery Location: Ranch which is 20 miles W of Riverton, WY
Breed Type: 100% Blk/BWF
Breed of Cow: 100% Blk/BWF
Breed of Bull: 100% Black Angus
Frame: Medium **Horns:** None
Flesh: Light Medium **Castrated:** Banded
Est Wt Var: Uneven (15 - 20% +/-) **Delivery Date:** 01/10 to 01/20
Precon Program: PRE-CON 90 **Implants:** ALL NATURAL
Vaccinations:

Feeding Program: On cows & mountain pasture
Wt. Conditions: Early AM gather, sort for size, haul 20 mi on Buyer's Truck, weighed on the Truck with a 2 % shrink.

Comments: Fancy set of Blk/BWF steers. One brand. Home raised on third generation family ranch. Calves will be weaned early October on native grass & hay. Sort from 230 hd. They will be green.

Rep: Warren Thompson
307-851-2990

ALL NATURAL**Lot: 1778** **Campbell Livestock**200 Weaned Steer Calves Base Wt 610**Slide:** 15¢ over/under 610 (35# Wt and Slide Stop)

Delivery Location: Campbell Lot which is 15 miles E of Riverton, WY
Breed Type: 85% Blk/BWF, 15% Red/CharX
Breed of Cow: 70% Blk/BWF, 30% Red/CharX
Breed of Bull: 100% Black Angus
Frame: Medium **Horns:** None
Flesh: Medium **Castrated:** Knife Cut
Est Wt Var: Frlly Evn 10-15% +/- **Delivery Date:** 12/05 to 12/27
Precon Program: PRE-CON 45 **Implants:** ALL NATURAL
Vaccinations:

Feeding Program: On cows & mtn pasture
Wt. Conditions: Early AM gather, trail from pens, sort, load on Buyer's Truck, haul 10 mi, weighed on the Truck with a 2 % shrink.

Comments: Weaned Oct. 15th fed growing ration of hay & corn silage to gain 1.75 lb/day. Good sort from 300 head.

Rep: Warren Thompson
307-851-2990

ALL NATURAL**Lot: 1776** **Hat Bar Cattle Co**200 Weaned Steer Calves Base Wt 650**Slide:** 12¢ over/under 650 (25# Wt and Slide Stop)

Delivery Location: Hat Bar Ranch which is 15 miles N of Riverton, WY
Breed Type: 100% Blk/BWF
Breed of Cow: 90% Black, 10% Red
Breed of Bull: 100% Black Angus
Frame: Medium **Horns:** None
Flesh: Medium **Castrated:** Knife Cut
Est Wt Var: Uneven (15 - 20% +/-) **Delivery Date:** 01/02 to 01/25
Precon Program: PRE-CON 45 **Implants:** ALL NATURAL
Vaccinations:

Feeding Program: Cows and native grass until weaning
Wt. Conditions: No feed AM of delivery. Early AM gather. Drive from pens, weighed on the Ground with a 3 % shrink.

Comments: Fancy set of one brand calves that will be weaned approx. 60 days on hay cubes & corn silage to gain 1.75 lbs per day. Excellent health program with a good sort. Sort from 300 hd.

Rep: Warren Thompson
307-851-2990

ALL NATURAL**Lot: 1779** **Campbell Livestock**100 Weaned Heifer Calves Base Wt 580**Slide:** 15¢ over/under 580 (35# Wt and Slide Stop)

Delivery Location: Campbell Lot which is 15 miles E of Riverton, WY
Breed Type: 85% Blk/BWF, 15% Red/CharX
Breed of Cow: 70% Blk/BWF, 30% Red/CharX
Breed of Bull: 100% Black Angus
Frame: Medium **Horns:** None
Flesh: Medium **Castrated:**
Est Wt Var: Frlly Evn 10-15% +/- **Delivery Date:** 12/05 to 12/27
Precon Program: PRE-CON 45 **Implants:** ALL NATURAL
Vaccinations:

Feeding Program: On cows & mtn pasture
Wt. Conditions: Early AM gather, trail from pens, sort, load on Buyer's Truck, haul 10 mi, weighed on the Truck with a 2 % shrink.

Comments: Weaned Oct. 15th fed growing ration of hay & corn silage to gain 1.75 lb/day. Good sort from 150 head. Can make all Black.

Rep: Warren Thompson
307-851-2990

ALL NATURAL

Lot: 1780 Falkenburg Ranch

90 Steer Calves Base Wt 660

Slide: 12¢ over/under 660 (40# Wt and Slide Stop)

Delivery Location: Falkenburg Ranch which is 20 miles SW of Douglas, WY

Breed Type: 100% Black Angus

Breed of Cow: 100% Black Angus

Breed of Bull: 100% Black Angus

Frame: Medium Large

Horns: None

Flesh: Medium

Castrated: Knife Cut

Est Wt Var: Fairly Even (10-15% +/-)

Delivery Date: 10/11 to 10/11

Precon Program: PRE-CON 2+

Implants: ALL NATURAL

Vaccinations:

Feeding Program: Native WY pasture, summer at 7000 ft. elev

Wt. Conditions: Early AM gather out of large lot, sort, sex, load on Buyers Truck haul 20 mi,weighed on the Truck straight.

Comments: Sorting load from 110 str. Powerful set of Angus clvs. Long bodied-thick deep clvs that will really feed. Good weigh up.

Rep: Joe Vodicka
307-351-2024

ALL NATURAL



Lot: 1783 Coalville Calf Pool

270 Heifer Calves Base Wt 570

Slide: 10¢ over 570

Delivery Location: Summit County Scales which is 5 miles S of Coalville, UT

Breed Type: 65%Blk/BWF,25%Red,10%CharX(few Shrthrn)

Breed of Cow: 60%Blk/BWF,40%Rd(few Herf/Shrthrn)

Breed of Bull: 70% Black Angus, 20% Red Angus, 5% Angus/Comp, 5% Char

Frame: Medium

Horns: few nubs

Flesh: Medium

Castrated:

Est Wt Var: Uneven (15 - 20% +/-)

Delivery Date: 10/21 to 10/21

Precon Program: PRE-CON 2

Implants: None

Vaccinations: Spring: 8-way, 5-way, Resp; Fall: 7-way, Somnus, 5-way, Resp, One Shot

Feeding Program: On cow & pasture, approx 20% weaned 30+ days

Wt. Conditions: Early AM gather, sort, sex, haul 5-20 mi on Ranch Trucks, unload, sort before scale,weighed on the Ground with a 1 % shrink.

Comments: Good set of crossed up clvs. These guys have been selling together over 20 yrs. Run over 5500 elevation. Summered on same kind of range. Weigh over 1500 clvs on delivery day.

Rep: Kip O'Brien
801-547-7469

Lot: 1781 Coalville Calf Pool

260 Steer Calves Base Wt 570

Slide: 10¢ over 570

Delivery Location: Summit County Scales which is 5 miles S of Coalville, UT

Breed Type: 65%Blk/BWF,25%Rd,10%CharX (few Shrthrn)

Breed of Cow: 60%Blk/BWF,40%Rd (few Herf/Shrthrn)

Breed of Bull: 70% Black Angus, 20% Red Angus, 5% Angus/Comp, 5% Char

Frame: Medium

Horns: few nubs

Flesh: Medium

Castrated:

Est Wt Var: Uneven (15 - 20% +/-)

Delivery Date: 10/21 to 10/21

Precon Program: PRE-CON 2

Implants: None

Vaccinations: Spring: 8-way, 5-way, Resp; Fall: 7-way, Somnus, 5-way, Resp, One Shot

Feeding Program: On cow & pasture, approx 20% weaned 30+ days

Wt. Conditions: Early AM gather, sort, sex, haul 5-20 mi on Ranch Trucks, unload, sort before scale,weighed on the Ground with a 1 % shrink.

Comments: Good set of crossed up clvs. These guys have been selling together over 20 yrs. Run over 5500 elevation. Summered on same kind of range. Weigh over 1500 clvs on delivery day.

Rep: Kip O'Brien
801-547-7469

Lot: 1784 Wes & Glenn Sibert

175 Steer Calves Base Wt 570

Slide: 15¢ over/under 570 (40# Wt and Slide Stop)

Delivery Location: Lyman, WY which is 60 miles W of Rock Springs, WY

Breed Type: Angus/Ang Simm X

Breed of Cow: Angus/ AngX/ Red Angus

Breed of Bull: Angus/Angus SimmX

Frame: Med/Med Large

Horns: None

Flesh: Medium

Castrated: Banded

Est Wt Var: Uneven (15 - 20% +/-)

Delivery Date: 10/20 to 11/10

Precon Program: PRE-CON 2

Implants: NONE

Vaccinations: Bovisheld Gold 5, 8 way Somm. Preconditioned same

Feeding Program: On cows, native grass

Wt. Conditions: 2 delivery points, 10 mi. apart. Early AM gather sort off cows, sex, load on Buyers Trucks,weighed on the Ground with a 1 % shrink.

Comments: High Alt. calves run @7000 ft. 3 family brands.

Rep: Buffalo Livestock Auction LLC/ Richard Manley
307-351-3543



Lot: 1782 Coalville Calf Pool

240 Steer Calves Base Wt 625

Slide: 10¢ over 625

Delivery Location: Summit County Scales which is 5 miles S of Coalville, UT

Breed Type: 65%Blk/BWF,25%Rd,10%CharX (few Shrthrn)

Breed of Cow: 60%Blk/BWF,40%Rd (few Herf/Shrthrn)

Breed of Bull: 70% Black Angus, 20% Red Angus, 5% Angus/Comp, 5% Char

Frame: Medium

Horns: few nubs

Flesh: Medium

Castrated:

Est Wt Var: Uneven (15 - 20% +/-)

Delivery Date: 10/21 to 10/21

Precon Program: PRE-CON 2

Implants: None

Vaccinations: Spring: 8-way, 5-way, Resp.; Fall: 7-way, Somnus, 5-way, Resp, One Shot

Feeding Program: On cow & pasture, approx 20% weaned 30+ days

Wt. Conditions: Early AM gather, sort, sex, haul 5-20 mi on Ranch Trucks, unload, sort before scale,weighed on the Ground with a 1 % shrink.

Comments: Good set of crossed up clvs. These guys have been selling together over 20 yrs. Run over 5500 elevation. Summered on same kind of range. Weigh over 1500 clvs on delivery day.

Rep: Kip O'Brien
801-547-7469

Lot: 1785 JLM Ranch

110 Steer Calves Base Wt 600

Slide: 12¢ over/under 600 (40# Wt and Slide Stop)

Delivery Location: Plentywood Scale which is 210 miles NW of Dickinson, ND

Breed Type: 90% Black/BWF 10% Red/RWF (Balancer Composite)

Breed of Cow: Black & Red Angus/Balancer Composite

Breed of Bull: Kountz-Servais Balancer

Frame: Medium

Horns:

Flesh: Medium

Castrated: Banded

Est Wt Var: Fairly Even (10-15% +/-)

Delivery Date: 11/01 to 11/08

Precon Program: PRE-CON 45

Implants: ALL NATURAL

Vaccinations: Spring:7 Way w/Somnus Cattlemaster 4

Feeding Program: Long hay, pellets and/or oats

Wt. Conditions: Empty bunk PM before. AM of delivery load, haul 20 mi, unload,weighed on the Ground with a 2 % shrink.

Comments: Big Load! 66,000# Sort out of 160 steers. All Natural. Angus/Balancer Composite steers. Weaned & started. Excellent disposition.

Rep: Iva Murch
406-263-7529

ALL NATURAL



Bertolino

LIVESTOCK
TRUCKING

Dependable
Service
Generation
After
Generation
SINCE 1957



P.O. Box 21425
Billings, Montana 59104

Office: 1-800-833-0428
Fax: (406) 259-5753
Cell: (406) 698-5378



ATTENTION BUYERS

Sellers are responsible for general health certificates. Buyers are responsible, at their expense, for any additional tagging or testing, required by some states. Please check in advance with **Representatives** if your state of destination requires more than a general health, as some ranchers are unable to tag or test.

BUYERS MUST SEND ENOUGH TRUCKS TO HAUL GROSS WEIGHT OF CONTRACT PURCHASED.

Lot: 1786 **Lost Lake Ranch**80 Steer Calves Base Wt 600**Slide:** 12¢ over/under 600 (40# Wt and Slide Stop)

Delivery Location: Lost Lake Ranch which is 20 miles E of Fort Benton, MT
Breed Type: 100% Angus
Breed of Cow: 100% Angus
Breed of Bull: 100% Angus
Frame: Medium **Horns:** None
Flesh: Medium **Castrated:** Banded
Est Wt Var: Uneven (15 - 20% +/-) **Delivery Date:** 10/03 to 10/03
Precon Program: PRE-CON 2 **Implants:** ALL NATURAL
Vaccinations: Branding: BoviShield Gold One Shot, Ultrabac 7; Fall: BoviShield Gold One Shot, Cobavin 8
Feeding Program: Grass, cows, creep feed in Sept
Wt. Conditions: Early AM gather, haul 5 mi, weighed on the Ground with a 2 % shrink.
Comments: This will be a real nice set of Angus steers all out of purebred Angus cows coming off a ranch that has over 80 yrs in the business. The steers will have family brands. Some will be banded in Sept. Could be a few nipped ears.

Rep: Lynn Perry/Western Livestock Auction
406-788-5400**ALL NATURAL****Lot: 1789** **John Jones & Family**95 Steer Calves Base Wt 640**Slide:** 12¢ over/under 640 (40# Wt and Slide Stop)

Delivery Location: Miles City Scales which is miles of Miles City, MT
Breed Type: 100% Black Angus
Breed of Cow: 100% Black Angus
Breed of Bull: 100% Black Angus (Larsen, Felton, Green Mtn)
Frame: Medium **Horns:** None
Flesh: Medium **Castrated:** Knife Cut
Est Wt Var: Fairly Even (10-15% +/-) **Delivery Date:** 10/29 to 10/29
Precon Program: PRE-CON 2+ **Implants:** Ralgro
Vaccinations:
Feeding Program: Cows, native grass
Wt. Conditions: Early AM gather from holding pasture, sort off cows, weighed on the Ground with a 2 % shrink.
Comments: Always the Real McCoy! All Black Angus steers. Powerful cow herd and bulls chosen for growth. The Jones are great people to work with. Great disposition on cows. 145 str to work with. Weather permitting road.

Rep: Barry Ellis
406-855-4183**Lot: 1787** **R Math Farms**200 Steer Calves Base Wt 600**Slide:** 12¢ over/under 600 (40# Wt and Slide Stop)

Delivery Location: Matthews Scale which is 21 miles SE of Malta, MT
Breed Type: 100% Angus
Breed of Cow: 100% Angus
Breed of Bull: 100% Angus
Frame: Medium **Horns:** None
Flesh: Medium **Castrated:** Banded
Est Wt Var: Uneven (15-20% +/-) **Delivery Date:** 10/20 to 10/31
Precon Program: PRE-CON 2+ **Implants:** ALL NATURAL
Vaccinations:
Feeding Program: On cows on native grass and stubble
Wt. Conditions: Approx. 40 calves haul 70 mi on Seller's Trailers, weighed on Ground with No shrink. 160 hd, sort off cows, sex, weighed on the Ground with a 2 % shrink.
Comments: Quality Northern MT feeder steers from an established registered breeder with an outstanding commercial cow herd in conjunction with his registered herd. Calves can be age and source verified at buyers expense.

Rep: Ty Thompson/Kenny Stahl
406-698-4783/406-654-4278**ALL NATURAL****Lot: 1790** **Joe Nemitz**105 Steer Calves Base Wt 600**Slide:** 12¢ over/under 600 (40# Wt and Slide Stop)

Delivery Location: Keltner Scale which is 40 miles W of Baker, MT
Breed Type: 100% Black
Breed of Cow: 50% Angus, 50% Saler
Breed of Bull: Black Optimizer (Skinner, McDonald)
Frame: Medium **Horns:**
Flesh: Medium **Castrated:** Banded
Est Wt Var: Uneven (15-20% +/-) **Delivery Date:** 10/24 to 10/24
Precon Program: PRE-CON 2 **Implants:** Ralgro
Vaccinations: Branding: 7way; Fall: Triangle 4, 7way, Somnus
Feeding Program: On cows, native grass, mineral program
Wt. Conditions: Early AM gather, sort off cows, haul 5 mi on Trailers, unload, weighed on the Ground with a 1 % shrink.

Comments: Excellent set of crossbred steers. Front end of 130 hd. Cattle have good disposition.**Rep:** Laura Campbell
307-461-1660**Lot: 1788** **David & Barb Maus**95 Steer Calves Base Wt 600**Slide:** 12¢ over/under 600 (40# Wt and Slide Stop)

Delivery Location: Baker Yards which is 80 miles E of Miles City, MT
Breed Type: 100% Black Angus
Breed of Cow: 100% Black Angus
Breed of Bull: 100% Black Angus (Lunds, Idland, Miske)
Frame: Medium **Horns:** None
Flesh: Medium **Castrated:** Banded
Est Wt Var: Uneven (15-20% +/-) **Delivery Date:** 10/24 to 10/31
Precon Program: PRE-CON 2+ **Implants:** Ralgro
Vaccinations:
Feeding Program: Native grass, creep
Wt. Conditions: Early AM gather from pasture, trail into corrals, sort off cows, sex, load on Seller's Trucks, haul 25 mi, unload, weighed on the Ground straight.
Comments: Outstanding set of Eastern MT str clvs that come out of a powerful cowherd. Real set of calm powerful cows. 115 str to work with. All shots and the Northern kind.

Rep: Barry Ellis
406-855-4183**Lot: 1791** **Patterson Land & Livestock**420 Steer Calves Base Wt 600/575310 Heifers (\$10/cwt BACK) **Slide:** 12¢ over/under 600 (40# Wt and Slide Stop)

Delivery Location: Ranch Scale which is 35 miles E of Billings, MT
Breed Type: Strs: 60% Blk/BWF, 40% CharX/Red; Hfrs: 50% Blk/BWF, 50% CharX/Red
Breed of Cow: 90% Blk/BWF, 10% Red Angus
Breed of Bull: 50% Angus (Booth, KG), 40% Char (Eaton), 10% Herf (Baker)
Frame: Medium **Horns:** None
Flesh: Medium **Castrated:** Banded
Est Wt Var: Uneven (15-20% +/-) **Delivery Date:** 10/10 to 10/24
Precon Program: PRE-CON 1 **Implants:** Ralgro @ branding
Vaccinations: All Spring shots & Pinkeye
Feeding Program: Native grass & cows, salt & mineral year round
Wt. Conditions: Start weighing @ 11:00 AM. Early AM gather out of 3 section pasture, sort, sex, weighed on the Ground straight.

Comments: Really good set of clvs. Ranch has been in business for over 60 yrs. Ranch keeps very good records. Deliver dates are Oct 10, 4 loads; Oct 24, 3 loads, weather permitting. BQA Certified. Black hfrs no implants.**Rep:** Bill Cook/Ty Thompson

Lot: 1792 Jerry & Barb Smalis

175 Steer Calves Base Wt 600

Slide: 12¢ over/under 600 (40# Wt and Slide Stop)

Delivery Location: Ranch Scale which is 26 miles N of Terry, MT
Breed Type: 95% Blk, 5% BWF (Blk Angus/SimmX)
Breed of Cow: 100% Black Angus
Breed of Bull: 100% Black Angus/SimmX (Lassle, Nelsen)
Frame: Medium **Horns:** None
Flesh: Medium **Castrated:** Knife Cut
Est Wt Var: Uneven (15-20% +/-) **Delivery Date:** 10/21 to 11/01
Precon Program: PRE-CON 1 **Implants:** Synovex C
Vaccinations: BoviShield Gold 5, 7way, Safeguard
Feeding Program: Native grass, good Vigortone mineral program, some creep
Wt. Conditions: Early AM gather, sex, weighed on the Ground with a 2 % shrink.
Comments: An excellent set of Eastern MT Black Angus/SimmX steers that have the frame & muscle to do it all. Biggest & best out of over 200 steers.
Rep: Vaughn Hoffer
406-939-2960



Lot: 1795 Jesse Smalis

100 Heifer Calves Base Wt 575

Slide: 15¢ over/under 575 (40# Wt and Slide Stop)

Delivery Location: Ranch Scale which is 26 miles N of Terry, MT
Breed Type: 90% BWF, 10% Blk (5-10 RWF)
Breed of Cow: 90% Blk Angus, 10% BWF
Breed of Bull: 100% Herf (Mohican West, Slagsvold)
Frame: Medium **Horns:** None
Flesh: Medium **Castrated:** None
Est Wt Var: Uneven (15-20% +/-) **Delivery Date:** 10/21 to 11/01
Precon Program: PRE-CON 1 **Implants:** ALL NATURAL
Vaccinations: BoviShield Gold 5, 7way, Safeguard
Feeding Program: Native grass, Vigortone mineral, some creep
Wt. Conditions: Early AM gather, sort, sex, weighed on the Ground with a 2 % shrink.
Comments: A top set of Eastern MT F1 cross heifers with a high % that will make replacements. No implants. No replacements kept. Biggest & best go.
Rep: Vaughn Hoffer
406-939-2960

ALL NATURAL



Lot: 1793 Jerry & Barb Smalis

180 Heifer Calves Base Wt 575

Slide: 15¢ over/under 575 (40# Wt and Slide Stop)

Delivery Location: Ranch Scale which is 26 miles N of Terry, MT
Breed Type: 95% Blk, 5% BWF (Blk Angus/SimmX)
Breed of Cow: 100% Black Angus
Breed of Bull: 100% Black Angus/SimmX (Lassle, Nelsen)
Frame: Medium **Horns:** None
Flesh: Medium **Castrated:** None
Est Wt Var: Uneven (15-20% +/-) **Delivery Date:** 10/21 to 11/01
Precon Program: PRE-CON 1 **Implants:** ALL NATURAL
Vaccinations: BoviShield Gold 5, 7way, Safeguard
Feeding Program: Native grass, good Vigortone mineral program, some creep
Wt. Conditions: Early AM gather, sex, weighed on the Ground with a 2 % shrink.
Comments: An excellent set of Eastern MT Black Angus/SimmX heifers. No implants. No replacements kept. Biggest & best out of over 200 heifers.
Rep: Vaughn Hoffer
406-939-2960

ALL NATURAL



Lot: 1796 Richard Hesar

103 Steer Calves Base Wt 615

Slide: 12¢ over/under 615 (40# Wt and Slide Stop)

Delivery Location: Prairie Feedlot which is 5 miles W of Wolf Point, MT
Breed Type: 100% Black Angus
Breed of Cow: 100% Black Angus
Breed of Bull: 100% Black Angus (Wittkopp, Vitt, GDAR)
Frame: Medium **Horns:** None
Flesh: Medium **Castrated:** Banded
Est Wt Var: Fairly Even (10-15% +/-) **Delivery Date:** 11/01 to 11/08
Precon Program: PRE-CON 2 **Implants:** ALL NATURAL
Vaccinations: Cows, grass, stubble fields
Feeding Program: Early AM gather, sort from cows, sex, load, haul 25 mi, unload, weighed on the Ground straight.
Wt. Conditions: 64,000lb load. New Design sires. Lots of cattle to sort from. Very fancy load of black steers. 75% will be no brands.
Comments: Iva Murch
406-263-7529

ALL NATURAL



Lot: 1794 Jesse Smalis

100 Steer Calves Base Wt 625

Slide: 12¢ over/under 625 (40# Wt and Slide Stop)

Delivery Location: Ranch Scale which is 26 miles N of Terry, MT
Breed Type: 90% BWF, 10% Blk (5-10 RWF)
Breed of Cow: 90% Blk Angus, 10% BWF
Breed of Bull: 100% Herf (Mohican West, Slagsvold)
Frame: Medium **Horns:** None
Flesh: Medium **Castrated:** Knife Cut
Est Wt Var: Uneven (15-20% +/-) **Delivery Date:** 10/21 to 11/01
Precon Program: PRE-CON 1 **Implants:** Synovex
Vaccinations: BoviShield Gold 5, 7way, Safeguard
Feeding Program: Native grass, Vigortone mineral, some creep
Wt. Conditions: Early AM gather, sort, sex, weighed on the Ground with a 2 % shrink.
Comments: A top set of Eastern MT F1 cross steers that are bred to perform in the feedlot. Will feed with the best. Biggest & best out of over 120 steers.
Rep: Vaughn Hoffer
406-939-2960



Lot: 1797 Doretta, Whit & Carly Rush

98 Steer Calves Base Wt 650

Slide: 12¢ over/under 650 (40# Wt and Slide Stop)

Delivery Location: Wolf Point Scale which is 100 miles NW of Glendive, MT
Breed Type: 95% CharX, 5% Blk/BWF
Breed of Cow: 100% Black Angus
Breed of Bull: 80% Reg Char (Eaton, Rambur, Domek) 20% Reg Blk Angus (Sitz Upward, Networkh)
Frame: Medium **Horns:** None
Flesh: Medium **Castrated:** Banded
Est Wt Var: Frly Evn 10-15% +/- **Delivery Date:** 11/01 to 11/15
Precon Program: PRE-CON 2+ **Implants:** ALL NATURAL
Vaccinations: Cattlemaster Gold FP5, Vision 7, Somnus, Respishield HM
Feeding Program: On cows, native grass
Wt. Conditions: Early AM gather, sort, load on Seller's Trucks, haul 40 mi, weighed on the Ground straight.
Comments: Excellent set of CharX steers that will have performance. Will be long & deep bodied. Will be uniform. Big sort. ALL NATURAL
Rep: Vaughn Hoffer
406-939-2960

ALL NATURAL



Lot: 1798 **Doretta, Whit & Carly Rush**

105 Heifer Calves Base Wt 600
Slide: 12¢ over/under 600 (40# Wt and Slide Stop)

Delivery Location: Wolf Point Scale which is 100 miles NW of Glendive, MT
Breed Type: 95% CharX, 5% Blk/BWF
Breed of Cow: 100% Black Angus
Breed of Bull: 80% Reg Char (Eaton, Rambur, Domek) 20% Reg Blk Angus (Sitz Upward, Networkh)
Frame: Medium **Horns:** None
Flesh: Medium **Castrated:**
Est Wt Var: Fryl Evn 10-15% +/- **Delivery Date:** 11/01 to 11/15
Precon Program: PRE-CON 2+ **Implants:** ALL NATURAL
Vaccinations: Cattlemaster Gold FP5, Vision 7, Somnus, Respishield HM
Feeding Program: On cows, native grass
Wt. Conditions: Early AM gather, sort, load on Seller's Trucks, haul 40 mi, weighed on the Ground straight.
Comments: Excellent set of CharX hfrs that will have performance in the feedlot. Will be uniform. Big sort.

Rep: Vaughn Hoffer
406-939-2960

ALL NATURAL**Lot: 1801** **Baird/Zumbrun Partnership**

95 Steer Calves Base Wt 615
Slide: 12¢ over/under 615 (40# Wt and Slide Stop)

QSA Company Verified Beef **Tag Type** EID
Delivery Location: Baird Ranch which is 5 miles E of Judith Gap, MT
Breed Type: 50% BWF, 50% Black
Breed of Cow: 100% Blk/BWF
Breed of Bull: 100% Angus
Frame: Medium **Horns:** None
Flesh: Medium **Castrated:** Knife Cut
Est Wt Var: Uneven (15-20% +/-) **Delivery Date:** 10/20 to 11/01
Precon Program: PRE-CON 2 **Implants:** NHTC
Vaccinations:
Feeding Program: On cows & native grass
Wt. Conditions: Early AM gather, sort, sex, weighed on the Ground with a 2 % shrink.

Comments: Very top-end set of calves out of a set of cows purchased from the well know C-J Ranch. Cows were bred to \$6000-\$8000 bulls. 90% of cows are all F1 cross. Have the frame & disposition to feed well.

Rep: Lloyd Zumbrun
406-855-2647

NHTC**Lot: 1799** **Doretta, Whit & Carly Rush**

50 Steer Calves Base Wt 600/550
 50 Heifers (\$10/cwt BACK) **Slide:** 12¢ over/under 600 (40# Wt and Slide Stop)

Delivery Location: Wolf Point Scale which is 100 miles NW of Glendive, MT
Breed Type: 95% CharX, 5% Blk/BWF
Breed of Cow: 100% Black Angus
Breed of Bull: 80% Reg Char (Eaton, Rambur, Domek) 20% Reg Blk Angus (Sitz Upward, Networkh)
Frame: Medium **Horns:** None
Flesh: Medium **Castrated:**
Est Wt Var: Fryl Evn 10-15% +/- **Delivery Date:** 11/01 to 11/15
Precon Program: PRE-CON 2+ **Implants:** ALL NATURAL
Vaccinations: Cattlemaster Gold FP5, Vision 7, Somnus, Respishield HM
Feeding Program: On cows, native grass
Wt. Conditions: Early AM gather, sort, load on Seller's Trucks, haul 40 mi, weighed on the Ground straight.
Comments: A good set of Eastern MT str's & hfrs that are crossed up just right to have performance in the feedlot. ALL NATURAL.

Rep: Vaughn Hoffer
406-939-2960

ALL NATURAL**Lot: 1802** **Baird/Zumbrun Partnership**

95 Heifer Calves Base Wt 575
Slide: 15¢ over/under 575 (40# Wt and Slide Stop)

Delivery Location: Baird Ranch which is 5 miles E of Judith Gap, MT
Breed Type: 50% BWF, 50% Black
Breed of Cow: 100% Blk/BWF
Breed of Bull: 100% Angus
Frame: Medium **Horns:** None
Flesh: Medium **Castrated:**
Est Wt Var: Uneven (15 - 20% +/-) **Delivery Date:** 10/25 to 11/05
Precon Program: PRE-CON 2 **Implants:** None
Vaccinations:
Feeding Program: On cows & native grass
Wt. Conditions: Early AM gather, sort, sex, weighed on the Ground with a 2 % shrink.

Comments: Very top-end set of calves out of a set of cows purchased from the well know C-J Ranch. Cows were bred to \$6000-\$8000 bulls. 90% of cows are all F1 cross. Have the frame & disposition to feed well.

Rep: Lloyd Zumbrun
406-855-2647

**Lot: 1800** **Lloyd Zumbrun/Diamond T Bar Ranch**

200 Steer Calves Base Wt 610
Slide: 15¢ over/under 610 (40# Wt and Slide Stop)

QSA Company Verified Beef **Tag Type** EID
Delivery Location: Papez Scales in Bridger, MT which is 50 miles S of Billings, MT
Breed Type: 90% Black Angus, 10% BWF
Breed of Cow: 100% Black Angus
Breed of Bull: 100% Black Angus
Frame: Medium **Horns:** None
Flesh: Medium **Castrated:** Knife Cut
Est Wt Var: Uneven (15 - 20% +/-) **Delivery Date:** 10/12 to 10/20
Precon Program: PRE-CON 2 **Implants:** NHTC
Vaccinations:
Feeding Program: Mother cow & native grass
Wt. Conditions: Early AM gather, sort, sex, load, haul 6 mi, unload, weighed on the Ground straight.
Comments: Very nice set of April born clvs coming out of dry country. Will be even & good weigh up. Lot of cattle to work with.

Rep: Lloyd Zumbrun
406-855-2647

NHTC**Lot: 1803** **Justin & Perry Hein**

102 Steer Calves Base Wt 615
Slide: 12¢ over/under 615 (40# Wt and Slide Stop)

Delivery Location: Keller Scale which is 1 miles S of Custer, MT
Breed Type: 100% Black Angus
Breed of Cow: 100% Black Angus
Breed of Bull: 100% Black Angus (Midland Test, Currant Creek)
Frame: Medium **Horns:** None
Flesh: Medium **Castrated:** Banded
Est Wt Var: Fryl Evn 10-15% +/- **Delivery Date:** 10/30 to 11/07
Precon Program: PRE-CON 1 **Implants:** Branding: Ralgro
Vaccinations:
Feeding Program: On cows, native grass, mineral program
Wt. Conditions: Early AM gather, sort, sex, haul 5 to 30 mi on Seller's Trailers, unload, weighed on the Ground straight.

Comments: Really good set of steer calves. Sired by registered Angus bulls. Buyer gets best out of 165 hd. These calves have always fed good.

Rep: Bill Cook
406-670-0689



Lot: 1804 **CA Ranch**

100 Weaned Steer Calves Base Wt 570
Slide: 15¢ over/under 570 (40# Wt and Slide Stop)

QSA Company Verified Beef **Tag Type** EID
Delivery Location: CA Ranch Scale which is 11 miles S of Logan, MT
Breed Type: 100% Blk/BWF
Breed of Cow: 100% Blk/BWF
Breed of Bull: 100% Black Angus (Vermilion, Sitz, Stevenson)
Frame: Medium **Horns:** None
Flesh: Medium **Castrated:** Banded
Est Wt Var: Uneven (15 - 20% +/-) **Delivery Date:** 11/28 to 12/07
Precon Program: PRE-CON 45 **Implants:** NHTC



Vaccinations:
Feeding Program: Weaned for 45 days on chopped hay-corn silage.
Wt. Conditions: Early AM gather out of pens, weighed on the Ground with a 2 % shrink.

Comments: Home-raised, 1 Iron set of fancy steers. Top genetics. NHTC Certified through Verified Beef. Long-time Montana ranch. Plenty of cattle to work with.

Rep: Joe Goggins/Dan Catlin
406-671-7715

NHTC**Lot: 1807** **Verlanic Ranch LLC**

90 Weaned Steer Calves Base Wt 630
Slide: 12¢ over/under 630 (40# Wt and Slide Stop)

Delivery Location: Ranch Scale which is 6 miles S of Drummond, MT
Breed Type: 99% Blk Angus 1% BWF
Breed of Cow: 98% Blk Angus, 2% BWF
Breed of Bull: 100% Blk Angus (Wheeler MTN, Hyline, Vermilion)
Frame: Medium **Horns:** Medium
Flesh: Medium **Castrated:** Knife Cut
Est Wt Var: Fairly Even (10-15% +/-) **Delivery Date:** 11/30 to 12/07
Precon Program: PRE-CON 45 **Implants:** Ralgro
Vaccinations: Branding:8-way, Pyramid 5, Presponse, Pinkeye.
Weaning:UltraBac7w/Somnus, Pyramid 5, Pinkeye, Ivomec

Feeding Program: Native range, 5lbs grower, long stemmed hay
Wt. Conditions: Early AM gather, trail 1/4 mi, weighed on the Ground with a 3 % shrink.

Comments: CAB kind. Over 60yrs of raising Angus cows. PI negative herd. Great records, health and mineral program. Cattle will be sized, sorted, with over 10% sort. Been with NLVA from the beginning. Great family to work with.

Rep: Fred Saunders
406-788-9331

**Lot: 1805** **Ruby River Properties LLC**

100 Steer Calves Base Wt 585
Slide: 15¢ over/under 585 (25# Wt and Slide Stop)

Delivery Location: Ranch which is 15 miles S of Alder, MT
Breed Type: 100% Black, (5 or 6 BWF)
Breed of Cow: 98% Black, 2% BWF
Breed of Bull: 100% Black Angus (Sitz, Mytty)
Frame: Medium **Horns:** None
Flesh: Light Medium **Castrated:** Banded
Est Wt Var: Uneven (15-20% +/-) **Delivery Date:** 11/10 to 11/15
Precon Program: PRE-CON 2+ **Implants:** None

Vaccinations: Branding&Prewean: 7Way w/Somnus, Pyramid 5 Presponse
Feeding Program: On cows, native pasture, last 3 wks hay meadows, complete mineral program

Wt. Conditions: AM gather from meadows, sort, sex, sort for loads, weighed on the Ground with a 1 % shrink.

Comments: Nice set of black hided calves. Run at high altitude. Lots of sorting on delivery day. Calves will see some weather and will be green. Biggest and best 100 sorted from 156 hd. 25# wt stop.

Rep: Daryn Cederberg
406-560-0960

**Lot: 1808** **Verlanic Ranch LLC**

150 Weaned Steer Calves Base Wt 740
Slide: 10¢ over/under 740 (40# Wt and Slide Stop)

Delivery Location: Ranch Scale which is 6 miles S of Drummond, MT
Breed Type: 99% Blk Angus 1% BWF
Breed of Cow: 98% Blk Angus, 2% BWF
Breed of Bull: 100% Blk Angus (Wheeler MTN, Hyline, Vermilion)
Frame: Medium **Horns:** Medium
Flesh: Medium **Castrated:** Knife Cut
Est Wt Var: Fairly Even (10-15% +/-) **Delivery Date:** 11/30 to 12/07
Precon Program: PRE-CON 45 **Implants:** Ralgro
Vaccinations: Branding:8-way, Pyramid 5, Presponse, Pinkeye.
Weaning:UltraBac7w/Somnus, Pyramid 5, Pinkeye, Ivomec

Feeding Program: Native range, 5lbs grower, long stemmed hay
Wt. Conditions: Early AM gather, trail 1/4 mi, weighed on the Ground with a 3 % shrink.

Comments: CAB kind. Over 60yrs of raising Angus cows. PI negative herd. Great records, health and mineral program. Cattle will be sized, sorted, with over 10% sort. Been with NLVA from the beginning. Great family to work with.

Rep: Fred Saunders
406-788-9331

**Lot: 1806** **Ruby Dell Ranch**

450 Steer Calves Base Wt 620
Slide: 12¢ over/under 620 (30# Wt and Slide Stop)

Delivery Location: Staudemeyer Scale which is 29 miles E of Monida, MT
Breed Type: 97% Blk 37% Red
Breed of Cow: 100% Black
Breed of Bull: 100% Black Angus
Frame: Medium **Horns:** None
Flesh: Medium **Castrated:** Banded
Est Wt Var: Fairly Even (10-15% +/-) **Delivery Date:** 10/04 to 10/08
Precon Program: PRE-CON 1 **Implants:** None

Vaccinations: IBR BVD, 7 Way at Branding

Feeding Program: Grass, on cows

Wt. Conditions: Early AM gather, trail 2 mi, sort, weighed on the Ground with a 2 % shrink.

Comments: Fancy set of steer calves from closed herd for 40 yrs. Sort 450 biggest best of 535 steers.

Rep: Kon Peters
406-581-9540

**Lot: 1809** **Dingwall Ranch Co**

170 Weaned Steer Calves Base Wt 700
Slide: 8¢ over/under 700 (40# Wt and Slide Stop)

Delivery Location: Dingwall Ranch which is 7 miles SE of Drummond, MT
Breed Type: 90% Blk BWF, 10% Red, RWF
Breed of Cow: 92% Blk BWF, 8% Red RWF
Breed of Bull: Blk Angus, Red Angus, Hereford (Wheeler MTN, Hyline, Vermilion, Angelo Reds, Dallas Here.)
Frame: Medium **Horns:** None
Flesh: Medium **Castrated:** Knife Cut
Est Wt Var: Fairly Even (10-15% +/-) **Delivery Date:** 12/01 to 12/08
Precon Program: PRE-CON 45 **Implants:** Ralgro

Vaccinations:
Feeding Program: Native range, 2/3 oats, 1/3 barley long stemmed hay, mineral
Wt. Conditions: Early AM gather from pens, weighed on the Ground with a 3 % shrink.

Comments: This ranch has been in business since 1878. Will be very even front end set of steers. excellent records, health, mineral program. Very good, gentle, disposition cattle. Great people to work with. Been NLVA since the beginning. Front end of 250 str.

Rep: Fred Saunders
406-788-9331



Lot: 1810 Carl Nelson Ranch

85 Weaned Heifer Calves Base Wt 635

Slide: 12¢ over/under 635 (40# Wt and Slide Stop)

Delivery Location: Dingwall which is 7 miles SE of Drummond, MT
Breed Type: 98% Blk 2% Red RWF
Breed of Cow: 98% Blk 2% Red RWF
Breed of Bull: 98% Skinner Angus, 2% Red Angus
Frame: Medium **Horns:** None
Flesh: Medium **Castrated:**
Est Wt Var: Fairly Even (10-15% +/-) **Delivery Date:** 12/01 to 12/08
Precon Program: PRE-CON 45 **Implants:** None
Vaccinations:
Feeding Program: Native Range, long stemmed hay, mineral
Wt. Conditions: Early AM gather, haul 8 mi,weighed on the Ground with a 2 % shrink.
Comments: Middle cut of heifers off a 95 yr old ranch. Excellent records, health and mineral program. Will use 15 hd from Dingwall Ranch to finish load. Nice set of heifers. Long time NLVA customers.
Rep: Fred Saunders
406-788-9331



Lot: 1813 Russell Menge

90 Steer Calves Base Wt 625

Slide: 15¢ over/under 625 (40# Wt and Slide Stop)

Delivery Location: Saco Stockyards which is 2 miles E of Saco, MT
Breed Type: 100% Angus
Breed of Cow: 100% Blk/BWF
Breed of Bull: 100% Angus
Frame: Medium **Horns:** None
Flesh: Medium **Castrated:** Banded
Est Wt Var: Uneven (15-20% +/-) **Delivery Date:** 12/01 to 12/01
Precon Program: PRE-CON 2+ **Implants:** Raigro
Vaccinations:
Feeding Program: On cows on native grass & stubble
Wt. Conditions: Early AM gather, sort, sex, haul on Seller's Trailers, unload,weighed on the Ground with a 1 % shrink.
Comments: Fancy set of Northern MT feeder cattle. Good weigh up. Good sort.
Rep: Ty Thompson/Kenny Stahl
406-698-4783/406-654-4278



Lot: 1811 Durham/CB Ranch

85 Heifer Calves Base Wt 590

Slide: 12¢ over/under 590 (40# Wt and Slide Stop)

Delivery Location: Durham Lenart Scale which is 5 miles E of Cameron, MT
Breed Type: 70% Blk/BWF, 30% Red/RWF/CharX
Breed of Cow: 85% Blk/BWF, 15% RED/RWF/CharX
Breed of Bull: Black Angus (Hunt Angus), Charolais (Valley View)
Frame: Medium **Horns:** None
Flesh: Medium **Castrated:**
Est Wt Var: Uneven (15 - 20% +/-) **Delivery Date:** 10/20 to 11/02
Precon Program: PRE-CON 2 **Implants:** ALL NATURAL
Vaccinations:
Feeding Program: Native Range & Mineral
Wt. Conditions: Durham: Early AM gather, trail 5 miles to scale, sort off calves, sex, weigh on ground straight. CB Ranch: Early AM gather, sort off calves, sex, sort replacements, haul 5 miles to scale, weigh on ground straight.
Comments: Nice heifer calves. Some will make replacements. Have sold together for 10 years. First calves born March 15. Neighbor might have a few heifers in sort.
Rep: Dan Catlin
406-671-7715

ALL NATURAL



Lot: 1814 Bar Z Ranch

160 Steer Calves Base Wt 640

Slide: 12¢ over/under 640 (40# Wt and Slide Stop)

Delivery Location: Ranch Scale which is 3 miles W of White Sulpher Springs, MT
Breed Type: 90% Blk/BWF 10% RWF/Hereford
Breed of Cow: 95% Blk/BWF 5% RWF/Hereford
Breed of Bull: AI sired Blk Angus(Special Focus, Final Product, South Side)(AI sired Cooper Hereford4163, 4168)
Frame: Medium Large **Horns:**
Flesh: Medium **Castrated:** Banded
Est Wt Var: Uneven (15-20% +/-) **Delivery Date:** 10/31 to 10/31
Precon Program: PRE-CON 2+ **Implants:** Synovex
Vaccinations:
Feeding Program: On cows on meadows
Wt. Conditions: Early AM gather sort,weighed on the Ground with a 2 % shrink.
Comments: Here is a set of big steer calves. All the cows & hfrs were A.I.ed. Then cleaned up with Blk Angus & Cooper Hereford. Years & years of AI breeding. Lots of cross breeding.
Rep: Dale Bruner
406-861-2111



Lot: 1812 Kolberg Inc

95 Steer Calves Base Wt 625

Slide: 12¢ over/under 625 (40# Wt and Slide Stop)

Delivery Location: Glendive Livestock which is 220 miles E of Billings, MT
Breed Type: 70% Black Angus, 30% BWF (F1)
Breed of Cow: 100% Black Angus
Breed of Bull: 80% Black Angus (Sitz Alliance, Sitz Uncommon), 20% Hereford
Frame: Medium **Horns:** None
Flesh: Medium **Castrated:** Banded
Est Wt Var: Uneven (15 - 20% +/-) **Delivery Date:** 10/25 to 11/02
Precon Program: PRE-CON 2+ **Implants:** ALL NATURAL
Vaccinations: Branding Express 5 PHM, Vision 7, Preconditioning: Vista Once, Vision 7/Somnus
Feeding Program: Grass & mineral program
Wt. Conditions: Early AM gather, sort, haul 25 mi on sellers truck,weighed on the Ground straight.
Comments: Several years of AI Breeding. Buy high dollar bulls for muscle and rib. BWF calves are F1. Big sort 95 out of 150 str.
Rep: Vaughn Hoffer
406-939-2960

ALL NATURAL



Lot: 1815 Bar Z Ranch

88 Heifer Calves Base Wt 580

Slide: 15¢ over/under 580 (40# Wt and Slide Stop)

Delivery Location: Ranch Scale which is 3 miles W of White Sulpher Springs, MT
Breed Type: 90% Blk/BWF 10% RWF/Hereford
Breed of Cow: 95% Blk/BWF 5% RWF/Hereford
Breed of Bull: AI sired Blk Angus(Special Focus, Final Product, South Side)(AI sired Cooper Hereford4163, 4168)
Frame: Medium **Horns:**
Flesh: Medium **Castrated:**
Est Wt Var: Uneven (15-20% +/-) **Delivery Date:** 10/31 to 10/31
Precon Program: PRE-CON 2+ **Implants:** Synovex
Vaccinations:
Feeding Program: On cows on meadows
Wt. Conditions: Early AM gather sort,weighed on the Ground with a 2 % shrink.
Comments: Here is a handy set of heifer calves. Years and years of AI breeding. Lot of cross breeding, 15 hd sort. Owner A.I.ed all cows & hfrs. Clean up with Blk Angus and Cooper bulls.
Rep: Dale Bruner
406-861-2111



Lot: 1816 L G Bradbrook

75 Steer Calves Base Wt 640

Slide: 12¢ over/under 640 (40# Wt and Slide Stop)

Delivery Location: Bradbrook Scales which is 65 miles W of Billings, MT
Breed Type: 100% Black Angus (few BWF)
Breed of Cow: 100% Black Angus
Breed of Bull: 100% Black Angus (Midland, Stevenson)
Frame: Medium Large **Horns:** None
Flesh: Light Medium **Castrated:** Banded
Est Wt Var: Fairly Even (10-15% +/-) **Delivery Date:** 10/15 to 10/31
Precon Program: PRE-CON 2 **Implants:** Ralgro
Vaccinations: Branding: 7way; Precon: BoviShield Gold, One Shot, UltraVac 7, Somubac
Feeding Program: Cow, grass
Wt. Conditions: Early AM gather, sort, sex, weighed on the Ground with a 2 % shrink.
Comments: Top end of steers. Lots of bone and length.
Rep: Bryan OKragly
406-855-7243

**Lot: 1819** Hellie's Inc

80 Steer Calves Base Wt 630

Slide: 12¢ over/under 630 (40# Wt and Slide Stop)

Delivery Location: Loring Scale which is 45 miles N of Malta, MT
Breed Type: Black/BWF
Breed of Cow: Black/BWF/few Red
Breed of Bull: 100% Angus
Frame: Medium **Horns:** None
Flesh: Medium **Castrated:** Banded
Est Wt Var: Uneven (15-20% +/-) **Delivery Date:** 11/05 to 11/11
Precon Program: PRE-CON 2 **Implants:** ALL NATURAL
Vaccinations: Branding: Vision 7, Pyramid 5, Long Range wormer
Feeding Program: Cows, grass
Wt. Conditions: Early gather, sort, sex, haul 10 mi, weighed on the Ground straight.
Comments: Bulls selected for ribeye, marbling, weaning wts., maternal. Black hided steers coming off Montana Hiline.
Rep: Iva Murch
406-263-7529

ALL NATURAL**Lot: 1817** L G Bradbrook

80 Heifer Calves Base Wt 630

Slide: 12¢ over/under 630 (40# Wt and Slide Stop)

Delivery Location: Bradbrook Scales which is 65 miles W of Billings, MT
Breed Type: 100% Black Angus (few BWF)
Breed of Cow: 100% Black Angus
Breed of Bull: 100% Black Angus (Midland, Stevenson)
Frame: Medium Large **Horns:** None
Flesh: Light Medium **Castrated:** Banded
Est Wt Var: Fairly Even (10-15% +/-) **Delivery Date:** 10/15 to 10/30
Precon Program: PRE-CON 2 **Implants:** None
Vaccinations: Branding: 7way; Precon: BoviShield Gold, One Shot, UltraVac 7, Somubac
Feeding Program: Cow, grass
Wt. Conditions: Early AM gather, sort, sex, weighed on the Ground with a 2 % shrink.
Comments: No replacements kept. This is the top end of the heifers.
Rep: Bryan OKragly
406-855-7243

**Lot: 1820** Newton Ranch

100 Steer Calves Base Wt 630

Slide: 12¢ over/under 630 (40# Wt and Slide Stop)

Delivery Location: Glendive Livestock which is 220 miles E of Billings, MT
Breed Type: 100% Black
Breed of Cow: 100% Black
Breed of Bull: 100% Black (Blk Angus, Blk/SimmX) Lassle & Begger
Frame: Medium **Horns:** None
Flesh: Medium **Castrated:** Banded
Est Wt Var: Uneven (15 - 20% +/-) **Delivery Date:** 11/03 to 11/03
Precon Program: PRE-CON 2+ **Implants:** ALL NATURAL
Vaccinations:
Feeding Program: Native grass & fields
Wt. Conditions: Early AM gather, sort, haul 20 mi on Seller's Trucks, unload, weighed on the Ground straight.
Comments: Top set of Eastern Montana steers that will have performance. Have a touch of Simm that will make them pop. Sort 100 from 170 steers. 25% AI Sired.
Rep: Vaughn Hoffer
406-939-2960

ALL NATURAL**Lot: 1818** L G Bradbrook

40 Steer Calves Base Wt 600/550

45 Heifers (\$12/cwt BACK) **Slide:** 12¢ over/under 600 (40# Wt and Slide Stop)

Delivery Location: Bradbrook Scales which is 65 miles W of Billings, MT
Breed Type: 100% Black Angus (few BWF)
Breed of Cow: 100% Black Angus
Breed of Bull: 100% Black Angus
Frame: Medium **Horns:** None
Flesh: Light Medium **Castrated:** Banded
Est Wt Var: Fairly Even (10-15% +/-) **Delivery Date:** 10/15 to 10/30
Precon Program: PRE-CON 2 **Implants:** Ralgro
Vaccinations: Branding: 7way; Precon: BoviShield Gold, One Shot, UltraVac 7, SomnuBac
Feeding Program: Cow, grass
Wt. Conditions: Early AM gather, sort, sex, weighed on the Ground with a 2 % shrink.
Comments: The light end of the Bradbrook cattle. Hd counts may vary depending on the sort. Will give frt adj if needed.
Rep: Bryan OKragly
406-855-7243

**Lot: 1821** Newton Ranch

45 Steer Calves Base Wt 550/535

50 Heifers (\$10/cwt BACK) **Slide:** 12¢ over/under 550 (40# Wt and Slide Stop)

Delivery Location: Glendive Livestock which is 220 miles E of Billings, MT
Breed Type: 100% Black
Breed of Cow: 100% Black
Breed of Bull: 100% Black (Blk Angus, Blk/SimmX) Lassle & Begger
Frame: Medium **Horns:** None
Flesh: Medium **Castrated:** Banded
Est Wt Var: Uneven (15 - 20% +/-) **Delivery Date:** 11/03 to 11/03
Precon Program: PRE-CON 2+ **Implants:** ALL NATURAL
Vaccinations:
Feeding Program: Native grass & fields
Wt. Conditions: Early AM gather, sort, haul 20 mi on Seller's Trucks, unload, weighed on the Ground straight.
Comments: This is a good mixed load of Angus/SimmX clves that will have performance. Sorting 105 clvs from 160. ALL NATURAL. No implants.
Rep: Vaughn Hoffer
406-939-2960

ALL NATURAL

Lot: 1822 **Lawrence V Jappe III**

100 Steer Calves

Base Wt 625

Slide: 12¢ over/under 625 (40# Wt and Slide Stop)

Delivery Location: Ranch Scales which is 40 miles N of Winifred, MT
Breed Type: 70% Red/RWF, 30% Blk Ang/BlkSimm (few CharX)
Breed of Cow: 60% Red/RWF, 40% Blk Ang/BlkSimX (few CharX)
Breed of Bull: 100% Red Angus (Make Mimi, Major League, 5L Trademark, Westphal)
Frame: Medium **Horns:** None
Flesh: Medium **Castrated:** Banded
Est Wt Var: Uneven (15 - 20% +/-) **Delivery Date:** 11/05 to 11/10
Precon Program: PRE-CON 2 **Implants:** Ralgro
Vaccinations: Branding: Vision 7, BoviShield Gold
Feeding Program: Native grass
Wt. Conditions: Gather PM before. Early AM sort, sex, weighed on the Ground with a 2 % shrink.
Comments: Good load of 100% Red Angus sired calves run on rough country. Very good family to work with. 10% sort.
Rep: Gary Buffington
406-390-9939

**Lot: 1825** **Blackleaf Creek Ranch**

90 Steer Calves

Base Wt 675

Slide: 12¢ over/under 675 (40# Wt and Slide Stop)

Delivery Location: Bynum Yards which is 13 miles NW of Choteau, MT
Breed Type: 100% Black Angus
Breed of Cow: 100% Black Angus
Breed of Bull: 100% Black Angus (Connelly)
Frame: Medium **Horns:** None
Flesh: Medium **Castrated:** Banded
Est Wt Var: Fairly Even (10-15% +/-) **Delivery Date:** 10/24 to 11/05
Precon Program: PRE-CON 2+ **Implants:** None
Vaccinations: Birth: Ultrabac 8; Branding: BoviShield Gold VL5
Feeding Program: Native grass, fall stubble
Wt. Conditions: Early AM gather, sort, sex, load on Sellers truck haul 6 mi, weighed on the Ground straight.
Comments: Top cut of strs coming from a reputaion ranch from the east slope of Rocky Mountains. Sorting the top 90 out of 225 strs. Very good weighing condition. Will be about 450 hd worked that day. A lot of Connelly Angus in this herd.
Rep: Gary Buffington
406-390-9939

**Lot: 1823** **Lawrence V Jappe III**

83 Heifer Calves

Base Wt 600

Slide: 12¢ over/under 600 (40# Wt and Slide Stop)

Delivery Location: Ranch Scales which is 40 miles N of Winifred, MT
Breed Type: 50% Red/RWF, 50% Blk Ang/BlkSim (few CharX)
Breed of Cow: 60% Red/RWF, 40% Blk Ang/BlkSimX (few CharX)
Breed of Bull: 100% Red Angus (Make Mimi, Major League, 5L Trademark, Westphal)
Frame: Medium **Horns:** None
Flesh: Medium **Castrated:** Banded
Est Wt Var: Uneven (15 - 20% +/-) **Delivery Date:** 11/05 to 11/10
Precon Program: PRE-CON 2 **Implants:** Ralgro
Vaccinations: Branding: Vision 7, BoviShield Gold
Feeding Program: Native grass
Wt. Conditions: Gather PM before. Early AM sort, sex, weighed on the Ground with a 2 % shrink.
Comments: Good load of 100% Red Angus sired calves run on rough country. Very good family to work with. Few from neighbors to help fill load.
Rep: Gary Buffington
406-390-9939

**Lot: 1826** **Jones Ranch**

80 Steer Calves

Base Wt 640

Slide: 12¢ over/under 640 (40# Wt and Slide Stop)

Delivery Location: Ranch Scales which is 10 miles W of Conrad, MT
Breed Type: 75% Black Angus, 25% BWF
Breed of Cow: Black Angus/BWF
Breed of Bull: Black Angus (Bobcat)
Frame: Medium **Horns:** None
Flesh: Medium **Castrated:** Banded
Est Wt Var: Uneven (15-20% +/-) **Delivery Date:** 10/10 to 10/20
Precon Program: PRE-CON 1 **Implants:** Ralgro
Vaccinations: C&D, 8way
Feeding Program: Grass, fall stubble, mineral
Wt. Conditions: Early AM gather, haul 30 mi, sort off cows, sex, weighed on the Ground straight.
Comments: Longtime ranches with nice stout black hided calves out of good black cows & Bobcat Angus bulls.
Rep: Fred Saunders/Kesler Martin
406-788-9331/406-450-4482

**Lot: 1824** **Blackleaf Creek Ranch**

90 Steer Calves

Base Wt 600

Slide: 12¢ over/under 600 (40# Wt and Slide Stop)

Delivery Location: Bynum Yards which is 13 miles NW of Choteau, MT
Breed Type: 100% Black Angus
Breed of Cow: 100% Black Angus
Breed of Bull: 100% Black Angus (Connelly)
Frame: Medium **Horns:** None
Flesh: Medium **Castrated:** Banded
Est Wt Var: Fairly Even (10-15% +/-) **Delivery Date:** 10/24 to 11/05
Precon Program: PRE-CON 2+ **Implants:** None
Vaccinations: Branding: Bovishield Gold VL5, Vision 7; Birth: UltraBac 8
Feeding Program: Native grass, fall stubble
Wt. Conditions: Early AM gather, sort, sex load on Sellers truck, haul 6 mi, weighed on the Ground straight.
Comments: Very good load of 100% Blk Ang, coming from reputation ranch from the east slope of Rocky Mountains. Young end of 225. Approx 40 hd sort on the bottom. Very good weighing condition. Will work about 450 hd that day. A lot of Connelly Angus in this herd.
Rep: Gary Buffington
406-390-9939

**Lot: 1827** **Bird & Stokes**

95 Steer Calves

Base Wt 640

Slide: 12¢ over/under 640 (40# Wt and Slide Stop)

Delivery Location: South Fork Ranch Scale which is 16 miles N of Browning, MT
Breed Type: 90% Black/BWF, 10% RWF
Breed of Cow: 90% Black Angus, 10% Red Angus
Breed of Bull: BWF clvs by Holden Hereford Bulls, Black clvs by sons of Final Answer, and Alliance 6595
Frame: Medium **Horns:** None
Flesh: Medium **Castrated:** Banded
Est Wt Var: Uneven (15-20% +/-) **Delivery Date:** 10/14 to 10/14
Precon Program: PRE-CON 1 **Implants:** Ralgro
Vaccinations: Vista Once, Vision 8
Feeding Program: Native grass, mother cow
Wt. Conditions: Early AM gather, sort from cows, weighed on the Ground with a 2 % shrink.
Comments: Very good set of early delivery big strs that come out of very dry country. Big sort on the cattle. Get the top from 112. 2 brands on the cattle but are run together out of similar management practices.
Rep: Ryan Perry/Western Livestock Auction
406-788-9869



Lot: 1828 Frontier Cattle Company/Curt Clark

154 Steer Calves Base Wt 650

Slide: 12¢ over/under 650 (40# Wt and Slide Stop)

Delivery Location: Frontier Cattle Company which is 20 miles S of Great Falls, MT
Breed Type: Angus AngusX
Breed of Cow: Angus AngusX
Breed of Bull: Black Angus
Frame: Medium **Horns:** None
Flesh: Medium **Castrated:** Banded
Est Wt Var: Uneven (15-20% +/-) **Delivery Date:** 10/31 to 10/31
Precon Program: PRE-CON 2 **Implants:** Ralgro
Vaccinations: Spring:8 Way, Bovishield Gold 5; Fall:8-Way/Somnus, Virashield
Feeding Program: Cows, grass
Wt. Conditions: Early AM gather, sort,weighed on the Ground with a 2 % shrink.
Comments: This will be a good set of mid 6 weight feeding steers. These cattle are coming out of high country so the roads are subject to weather.
Rep: Lynn Perry/Tim Brunner
 406-788-5400/406-788-5403

**Lot: 1831** Keyhole Cattle Co

156 Steer Calves Base Wt 650

Slide: 12¢ over/under 650 (40# Wt and Slide Stop)

Delivery Location: Ranch Scale which is 6 miles W of White Sulphur Springs, MT
Breed Type: 90% Black Angus, 10% Blk/BWF
Breed of Cow: 90% Black Angus, 10% Blk/BWF (Image Maker, Efficient)
Breed of Bull: 100% Black Angus (Vermilion, Heiken, Berg) First calf hfr AI'd to 878 New Design
Frame: Medium Large **Horns:** None
Flesh: Medium **Castrated:** Banded
Est Wt Var: Frly Evn 10-15% +/- **Delivery Date:** 10/30 to 10/30
Precon Program: PRE-CON 2+ **Implants:** Compudose
Vaccinations:
Feeding Program: On cows & meadows
Wt. Conditions: Early AM gather, sort from cows, sex, sort for loads,weighed on the Ground straight.
Comments: Real fancy big steer calves from a real cowman. They will have it all. Lots of AI breeding. Repeat NLVA consignor.
Rep: Dale Bruner
 406-861-2111

**Lot: 1829** Frontier Cattle Company/Curt Clark

95 Heifer Calves Base Wt 600

Slide: 12¢ over/under 600 (40# Wt and Slide Stop)

Delivery Location: Frontier Cattle Company which is 20 miles S of Great Falls, MT
Breed Type: Angus AngusX
Breed of Cow: Angus AngusX
Breed of Bull: Black Angus
Frame: Medium **Horns:** None
Flesh: Medium **Castrated:** Banded
Est Wt Var: Uneven (15-20% +/-) **Delivery Date:** 10/31 to 10/31
Precon Program: PRE-CON 2 **Implants:** Ralgro
Vaccinations: Spring:8 Way, Bovishield Gold 5; Fall:8-Way/Somnus, Virashield
Feeding Program: Cows, grass
Wt. Conditions: Early AM gather, sort,weighed on the Ground with a 2 % shrink.
Comments: A load of black heifers that will be sorted from approximately 125 hd. These cattle are coming out of high country so the roads are subject to weather for delivery.
Rep: Lynn Perry/Tim Brunner
 406-788-5400/406-788-5403

**Lot: 1832** Bills Ranch Co

95 Steer Calves Base Wt 660

Slide: 12¢ over/under 660 (40# Wt and Slide Stop)

Delivery Location: Valier, MT which is 80 miles N of Great Falls, MT
Breed Type: 100% Blk Angus
Breed of Cow: 100% Blk Angus
Breed of Bull: 100% Blk Angus (Apex Angus)
Frame: Medium **Horns:**
Flesh: Medium **Castrated:** Banded
Est Wt Var: Fairly Even (10-15% +/-) **Delivery Date:** 11/02 to 11/10
Precon Program: PRE-CON 2+ **Implants:** Ralgro
Vaccinations:
Feeding Program: Native Range
Wt. Conditions: Early AM gather, sort, sex, size, haul 25 mi,weighed on the Ground straight.
Comments: Front end of steers. Been farming & ranching over 75 yrs. 20yrs Apex Angus bulls \$7-10,000. Huge sort, super weigh up, good records, health and mineral program. High % cow base AI sired. Super family to work with.
Rep: Fred Saunders
 406-788-9331

**Lot: 1830** Levine Ranch

225 Steer Calves Base Wt 650

Slide: 10¢ over 650

Delivery Location: Ranch which is 20 miles N of Wolf Creek, MT
Breed Type: 100% Black Angus
Breed of Cow: 100% Black Angus
Breed of Bull: 100% Black Angus
Frame: Medium **Horns:** None
Flesh: Medium **Castrated:** Knife Cut
Est Wt Var: Uneven (15 - 20% +/-) **Delivery Date:** 10/27 to 10/31
Precon Program: PRE-CON 2+ **Implants:** Ralgro
Vaccinations: Poured in fall
Feeding Program: On cows, native grass, mineral program
Wt. Conditions: Early AM gather, sort from cows,weighed on the Ground with a 2 % shrink.
Comments: Outstanding set of feeding str. Sired by breed leading genetics from Upward, X Factor, Focus, Ten X, & Pendleton. Come off a real ranch outfit where everything is done right.
Rep: Ryan Perry/Western Livestock Auction
 406-788-9869

Lot: 1833 Guy & Hugh Bradley

160 Steer Calves Base Wt 660

Slide: 12¢ over/under 660 (40# Wt and Slide Stop)

Delivery Location: Flesch Scale which is 87 miles N of Great Falls, MT
Breed Type: 95% Angus 5% Angus X
Breed of Cow: 95% Angus 5% Angus X
Breed of Bull: Angus (Connolly, Apex, Shipwheel)
Frame: Medium **Horns:**
Flesh: Medium **Castrated:** Banded
Est Wt Var: Uneven (15-20% +/-) **Delivery Date:** 10/25 to 10/25
Precon Program: PRE-CON 2+ **Implants:** Synavex C
Vaccinations: Vision 8 w/Spur, Vista Once SQ, Dextomax
Feeding Program: On cows, and grass
Wt. Conditions: Early AM gather sort, haul 50 mi,weighed on the Ground straight.
Comments: This will be the top 160 head out of 200 hd of steers. One third of the steers selling are tested with GENEMAX focus. The GENEMAX score averaged 79, with 55% scoring 80 and above.
Rep: Lynn Perry/Western Livestock Auction
 406-788-5400



Lot: 1834 **Hahn Ranch**

200 Weaned Heifer Calves Base Wt 665

Slide: 12¢ over/under 665 (40# Wt and Slide Stop)

Delivery Location: Manhattan, MT which is 25 miles W of Bozeman, MT
Breed Type: 95% Blk Angus-BWF, 5% Ang. Char X
Breed of Cow: 95% BlkAngus-BWF, 5 % Ang. Char X
Breed of Bull: Stevenson Basin-Felton-Thousand Hills-Leachman
Frame: Medium **Horns:** None
Flesh: Medium **Castrated:**
Est Wt Var: Uneven (15-20% +/-) **Delivery Date:** 12/12 to 12/20
Precon Program: PRE-CON 45 **Implants:** NONE
Vaccinations: Alpha 7, Pyramid 5, Covexon 8, Dectomax
Feeding Program: Silage hay straw, supplement 2# corn
Wt. Conditions: Early mornig gather from empty bunks, sorted,weighed on the Ground with a 3 % shrink.

Comments: Nice set of young calves coming out of a dry country. Calves will be even and the health will be right. Calves will be fed right to go on and gain. 2&3 yr old Hfrs AI'd to Rockmount Stevenson. Nice A-I calves.

Rep: Lloyd Zumbrun
406-855-2647



Lot: 1837 **Bill Stovall**

180 Weaned Steer Calves Base Wt 685

Slide: 12¢ over/under 685 (40# Wt and Slide Stop)

Delivery Location: Stephenson Lot which is 2 miles W of Edgar, MT
Breed Type: 40% CharX, 60% Blk/BWF (few Red/RWF)
Breed of Cow: 95% Blk/BWF, 5% Red/RWF
Breed of Bull: Blk Cows (Angus, Polled Herf) BWF (Westphal Char)
Frame: Medium **Horns:** None
Flesh: Medium **Castrated:** Knife Cut
Est Wt Var: Uneven (15 - 20% +/-) **Delivery Date:** 11/20 to 12/10
Precon Program: PRE-CON 45 **Implants:** Synovex C @ branding

Vaccinations: 3 rounds of shots, poured @ weaning
Feeding Program: Corn silage, chopped hay, mineral supplement fed to gain 1.75#/day

Wt. Conditions: Early AM gather from pens, weigh on Ground with a 2% shrink. Then sort for loads.

Comments: Good growthy weaned strrs in a good location. Angus cows bred Angus & Polled Hereford. Crossbred cows bred Charolais for a 3 way terminal cross.

Rep: Joe Goggins
406-861-5664



Lot: 1835 **Russell & Lesley Boardman**

90 Weaned Steer Calves Base Wt 680

Slide: 12¢ over/under 680 (40# Wt and Slide Stop)

Delivery Location: Frannie Scale which is 6 miles N of Frannie, WY
Breed Type: 100% Black
Breed of Cow: 100% Black Angus
Breed of Bull: 100% 1/2 Blood Simm Angus Bulls
Frame: Medium **Horns:** None
Flesh: Medium **Castrated:** Banded
Est Wt Var: Frlly Evn 10-15% +/- **Delivery Date:** 11/15 to 11/22
Precon Program: PRE-CON 2+ **Implants:** @ Branding

Vaccinations: Native grass, on cows, salt & mineral, weaned on hay and silage
Feeding Program: Early AM gather, sort off cows, sex, sort for loads, load on Buyer's Truck, haul 6 mi, weighed on the Truck with a 2 % shrink.

Wt. Conditions: Outstanding set of str clvs that will be weaned 30 days. Years of carcass data available consistantly have graded 90-95% choice at 14 to 16 months of age. Excellent herd health, clvs are gentle. 1st calf hfr clvs, AI sired by Brilliance.

Rep: Bill Cook & Dan Catlin
406-671-7715/406-670-0689



Lot: 1838 **Bill Stovall**

160 Weaned Heifer Calves Base Wt 645

Slide: 12¢ over/under 645 (40# Wt and Slide Stop)

Delivery Location: Stephenson Farm Scales which is 2 miles W of Edgar, MT
Breed Type: 40% CharX, 60% Blk/BWF (few Red/RWF)
Breed of Cow: 95% Blk/BWF, 5% Red/RWF
Breed of Bull: Blk Cows (Angus, Polled Herf) BWF (Westphal Char)
Frame: Medium **Horns:** None
Flesh: Medium **Castrated:**
Est Wt Var: Uneven (15-20% +/-) **Delivery Date:** 11/20 to 12/10
Precon Program: PRE-CON 45 **Implants:** Synovex C @ branding

Vaccinations: Corn silage, chopped hay, mineral Supp. Fed to gain 1.75#/day
Feeding Program: Early AM gather, weighed on the Ground with a 2 % shrink.

Wt. Conditions: Excellent set of feeding heifers. Crossed up just right to feed like a steer.

Rep: Joe Goggins
406-861-5664



Lot: 1836 **Lehfeldt Rambouillet**

150 Weaned Steer Calves Base Wt 685

Slide: 12¢ over/under 685 (40# Wt and Slide Stop)

QSA Company IMI Global **Tag Type** EID
Delivery Location: Centana Growyard which is 3 miles W of Edgar, MT
Breed Type: 95% Black, 5% BWF
Breed of Cow: 85% Black, 15% Red Angus
Breed of Bull: 100% Black Angus (Heiken, Harmon, Connealy Comrade)
Frame: Medium Large **Horns:** None
Flesh: Medium **Castrated:** Banded
Est Wt Var: Uneven (15-20% +/-) **Delivery Date:** 12/10 to 12/20
Precon Program: PRE-CON 45 **Implants:** Ralgro @ branding

Vaccinations: 7 Way, Somnus, Nasalgen, Pyramid 5, wormed & poured
Feeding Program: Weaned on chopped hay, corn silage, beet pulp, grain & Vitamin A
Wt. Conditions: Early AM gather from pens, weighed on the Ground with a 3 % shrink.

Comments: Lehfeldt's are 5 generations of ranching family. They are using mostly Heiken, Harmon and Connealy Comrade breeding bulls. Age & Sourced.

Rep: George Griemsman
406-855-1052



Lot: 1839 **Bill Stovall**

50 Weaned Steer Calves Base Wt 550/525

45 Weaned Heifers (\$12/cwt BACK) **Slide:** 20¢ over/under 550 (40# Wt and Slide Stop)

Delivery Location: Stephenson Farm Scales which is 2 miles W of Edgar, MT
Breed Type: 40% CharX, 60% Blk/BWF (few Red/RWF)
Breed of Cow: 95% Blk/BWF, 5% Red/RWF
Breed of Bull: Blk Cows (Angus, Polled Herf) BWF (Westphal Char)
Frame: Medium **Horns:** None
Flesh: Medium Heavy **Castrated:**
Est Wt Var: Uneven (15-20% +/-) **Delivery Date:** 11/20 to 12/10
Precon Program: PRE-CON 45 **Implants:** Synovex C @ branding

Vaccinations: Corn silage, chopped hay, mineral Supp. Fed to gain 1.75#/day
Feeding Program: Early AM gather, weighed on the Ground with a 2 % shrink.

Wt. Conditions: This is the young end of their steers and heifers. Lots of cattle to work with.

Rep: Joe Goggins
406-861-5664



Lot: 1840 **B and U Livestock**

70 Steer Calves

Base Wt 675

Slide: 12¢ over/under 675 (40# Wt and Slide Stop)**Delivery Location:** Eureka Fairgrounds which is 3 miles N of Eureka, MT**Breed Type:** 60% Red, RWF, 40% Blk BWF**Breed of Cow:** 60% Red, RWF 40% Blk BWF**Breed of Bull:** 60% Red Angus 40% Black Angus**Frame:** Medium **Horns:** None**Flesh:** Medium **Castrated:****Est Wt Var:** Uneven (15 - 20% +/-)**Delivery Date:** 10/20 to 10/25**Precon Program:** PRE-CON 2 **Implants:** Synovex C**Vaccinations:** Vira Shield 6, shots & poured 30 days prior to shipping**Feeding Program:** Grass on cows**Wt. Conditions:** Evening prior to delivery sellers haul to fairgrounds, feed hay, weighed on the Ground with a 1 % shrink.**Comments:** Fancy, biggest and best out of 110 steer calves from 2 owners. Angus sires: Vermilion, Sitz, Coneally. Red Angus sires: Glacier Red Angus**Rep:** Kale McGuinness/Stockland Livestock**Lot: 1843** **Somsen Farms LLC/Steve & Louise Somsen**

80 Weaned Steer Calves

Base Wt 675

Slide: 12¢ over/under 675 (40# Wt and Slide Stop)**Delivery Location:** Somsen Farm which is 6 miles E of Rupert, ID**Breed Type:** 70% Blk/BWF/AngusX, 25% Red AngusX, 5% CharX**Breed of Cow:** 75% Blk/BWF/AngusX, 20% Red AngusX, 5% Herf**Breed of Bull:** 75% Blk Angus, 20% Red Angus, 5% Herf**Frame:** Medium Large **Horns:** None**Flesh:** Medium **Castrated:** Banded**Est Wt Var:** Uneven (15 - 20% +/-) **Delivery Date:** 11/28 to 12/05**Precon Program:** PRE-CON 45 **Implants:** Ralgro**Vaccinations:** Spring & Fall shots, Dectomax pour on in fall**Feeding Program:** Barley stubble, meadow pasture, weather permitting long meadow hay**Wt. Conditions:** Early AM gather out of pens, load on Buyer's Truck, haul 2 mi, weighed on the Truck with a 2 % shrink.**Comments:** Good set of crossed up calves. Summered at 6500 ft elevation. Ear marked. 4th generation ranchers.**Rep:** Kip O'Brien
801-547-7469**Lot: 1841** **Morgan Batty**

77 Weaned Steer Calves

Base Wt 650

Slide: 12¢ over/under 650 (40# Wt and Slide Stop)**Delivery Location:** Batty Ranch which is 2 miles N of Vernal, UT**Breed Type:** 80% Blk/BWF, 20% Red AngusX**Breed of Cow:** 70% Blk/BWF, 30% Red AngusX**Breed of Bull:** 50% Angus/Saler Comp, 50% Black Angus**Frame:** Medium **Horns:** None**Flesh:** Medium **Castrated:****Est Wt Var:** Uneven (15 - 20% +/-)**Delivery Date:** 11/15 to 11/25**Precon Program:** PRE-CON 45 **Implants:** Ralgro**Vaccinations:** BoviShield Gold, One Shot, Ultra Choice 8, Dectomax twice**Feeding Program:** 50% chopped hay, 50% corn silage, mineral program**Wt. Conditions:** Dry lot PM day before with no water & feed. Early AM haul 5 mi on Buyer's Truck, weighed on the Truck with a 1 % shrink.**Comments:** Real nice set of clvs raised at over 7000 ft. 4 family brands. On mineral program. True overnight stand. Good weigh up. Long time customer of Skinner Ranch of Hall, MT. Using Composite bulls. Really good sort, getting biggest & best from 150 str.**Rep:** Kip O'Brien/Don Richards
801-547-7469/435-822-3301**Lot: 1844** **Somsen Farms LLC/Steve & Louise Somsen**

155 Weaned Heifer Calves

Base Wt 630

Slide: 12¢ over/under 630 (40# Wt and Slide Stop)**Delivery Location:** Somsen Farm which is 6 miles E of Rupert, ID**Breed Type:** 70% Blk/BWF/AngX, 25% Red AngX, 5% CharX**Breed of Cow:** 75% Blk/BWF/AngX, 20% Red AngX, 5% Herf**Breed of Bull:** 75% Blk Ang, 20% Red Ang, 5% Herf**Frame:** Medium Large **Horns:** None**Flesh:** Medium **Castrated:****Est Wt Var:** Uneven (15 - 20% +/-) **Delivery Date:** 11/28 to 12/05**Precon Program:** PRE-CON 45 **Implants:** None**Vaccinations:** Spring & Fall shots, Dectomax in fall**Feeding Program:** Barley stubble, meadow pasture, weather permitting long meadow hay**Wt. Conditions:** Early AM gather out of pens, load on Buyer's Truck, haul 2 mi, weighed on the Truck with a 2 % shrink.**Comments:** Good set of crossed up calves. Summered at 6500 ft elevation. Ear marked, not branded. 4th generation ranchers.**Rep:** Kip O'Brien
801-547-7469**Lot: 1842** **Morgan Batty**

86 Weaned Heifer Calves

Base Wt 575

Slide: 15¢ over/under 575 (40# Wt and Slide Stop)**Delivery Location:** Batty Ranch which is 2 miles N of Vernal, UT**Breed Type:** 80% Blk/BWF, 20% Red AngusX**Breed of Cow:** 70% Blk/BWF, 30% Red AngusX**Breed of Bull:** 50% Angus/Saler Comp, 50% Black Angus**Frame:** Medium **Horns:** None**Flesh:** Medium **Castrated:****Est Wt Var:** Uneven (15 - 20% +/-)**Delivery Date:** 11/15 to 11/25**Precon Program:** PRE-CON 45 **Implants:** Ralgro**Vaccinations:** BoviShield Gold, One Shot, Ultra Choice 8, Dectomax twice**Feeding Program:** 50% chopped hay, 50% corn silage, mineral program**Wt. Conditions:** Dry lot PM day before with no water & feed. Early AM haul 5 mi on Buyer's Truck, weighed on the Truck with a 1 % shrink.**Comments:** Real nice set of clvs raised at over 7000 ft. 4 family brands. On mineral program. True overnight stand. Good weigh up. Long time customer of Skinner Ranch of Hall, MT. Using Composite bulls. Really good sort, getting biggest & best from 150 hfrs.**Rep:** Kip O'Brien/Don Richards
801-547-7469/435-822-3301**Lot: 1845** **Somsen Farms LLC**

150 Weaned Steer Calves

Base Wt 750

Slide: 8¢ over/under 750 (40# Wt and Slide Stop)**Delivery Location:** Somsen Farm which is 6 miles E of Rupert, ID**Breed Type:** 70% Blk/BWF/AngusX, 25% Red AngusX, 5% CharX**Breed of Cow:** 75% Blk/BWF/AngusX, 20% Red AngusX, 5% Herf**Breed of Bull:** 75% Blk Angus, 20% Red Angus, 5% Herf**Frame:** Medium Large **Horns:** None**Flesh:** Medium **Castrated:** Banded**Est Wt Var:** Uneven (15 - 20% +/-) **Delivery Date:** 11/28 to 12/05**Precon Program:** PRE-CON 45 **Implants:** Ralgro**Vaccinations:** Spring & Fall shots, Dectomax pour on in fall**Feeding Program:** Barley stubble, meadow pasture, weather permitting long meadow hay**Wt. Conditions:** Early AM gather out of pens, load on Buyer's Truck, haul 2 mi, weighed on the Truck with a 2 % shrink.**Comments:** Good set of crossed up calves. Summered at 6500 ft elevation. Ear marked, not branded. 4th generation ranchers.**Rep:** Kip O'Brien
801-547-7469

Lot: 1846 Steve & Louise Somsen

80 Weaned Steer Calves Base Wt 750

Slide: 8¢ over/under 750 (40# Wt and Slide Stop)

Delivery Location: Somsen Farm which is 6 miles E of Rupert, ID
Breed Type: 70% Blk/BWF/AngusX, 20% Red/RWF/X, 10% CharX
Breed of Cow: 70% Blk/BWF/AngusX, 20% Red/RWF/X, 10% CharX
Breed of Bull: 80% Blk Angus, 10% Herf, 10% South Devon
Frame: Medium Large **Horns:** None
Flesh: Medium **Castrated:** Banded
Est Wt Var: Uneven (15 - 20% +/-) **Delivery Date:** 11/28 to 12/05
Precon Program: PRE-CON 45 **Implants:** Ralgro
Vaccinations:
Feeding Program: Barley stubble, meadow pasture, weather permitting long meadow hay
Wt. Conditions: Early AM gather out of pens, load on Buyer's Truck, haul 2 mi, weighed on the Truck with a 2 % shrink.
Comments: Good set of crossed up calves. Summered at 6500 ft elevation. 4th generation ranchers.
Rep: Kip O'Brien
801-547-7469



Lot: 1849 Coalville Calf Pool

160 Heifer Calves Base Wt 650

Slide: 8¢ over 650

Delivery Location: Summit County Scales which is 5 miles S of Coalville, UT
Breed Type: 65% Blk/BWF, 25% Red, 10% CharX
Breed of Cow: 60% Blk/BWF, 40% Rd (few Herf/Shrthrn)
Breed of Bull: 70% Black Angus, 20% Red Angus, 5% Angus/Comp, 5% Char
Frame: Medium **Horns:** few nubs
Flesh: Medium **Castrated:**
Est Wt Var: Uneven (15 - 20% +/-) **Delivery Date:** 10/21 to 10/21
Precon Program: PRE-CON 2 **Implants:** None
Vaccinations: Spring: 8-way, 5-way, Resp.; Fall: 7-way, Somnus, 5-way, Resp., One Shot
Feeding Program: On cow & pasture, approx 20% weaned 30+ days
Wt. Conditions: Early AM gather, sort, sex, haul 5-20 mi on Ranch Trucks, unload, sort before scale, weighed on the Ground with a 1 % shrink.
Comments: Good set of crossed up clvs. These guys have been selling together over 20 yrs. Run over 5500 elevation. Summered on same kind of range. Weigh over 1500 clvs on delivery day.
Rep: Kip O'Brien
801-547-7469

Lot: 1847 Steve & Louise Somsen

75 Weaned Heifer Calves Base Wt 650

Slide: 12¢ over/under 650 (40# Wt and Slide Stop)

Delivery Location: Somsen Farm which is 6 miles E of Rupert, ID
Breed Type: 70% Blk/BWF/AngusX, 20% Red/RWF/X, 10% CharX
Breed of Cow: 70% Blk/BWF/AngusX, 20% Red/RWF/X, 10% CharX
Breed of Bull: 80% Blk Angus, 10% Herf
Frame: Medium Large **Horns:** None
Flesh: Medium **Castrated:**
Est Wt Var: Uneven (15 - 20% +/-) **Delivery Date:** 11/28 to 12/05
Precon Program: PRE-CON 45 **Implants:** None
Vaccinations: Spring & Fall shots, Dectomax in fall
Feeding Program: Barley stubble, meadow pasture, weather permitting long meadow hay
Wt. Conditions: Early AM gather out of pens, load on Buyer's Truck, haul 2 mi, weighed on the Truck with a 2 % shrink.
Comments: Good set of crossed up calves. Summered at 6500 ft elevation. 4th generation ranchers.
Rep: Kip O'Brien
801-547-7469



Lot: 1850 Gus Mastre

60 Steer Calves Base Wt 600/600

40 Heifers (\$15/cwt BACK) **Slide:** 25¢ over/under 600 (40# Wt and Slide Stop)

Delivery Location: Ranch Corral which is 10 miles N of Worland, WY
Breed Type: 65% Blk/BWF, 35% Char/Red AngusX
Breed of Cow: 100% Black Angus/BWF
Breed of Bull: Black Angus (Sitz), Red Angus
Frame: Medium **Horns:** None
Flesh: Medium **Castrated:** Banded
Est Wt Var: Uneven (15 - 20% +/-) **Delivery Date:** 12/10 to 12/20
Precon Program: PRE-CON 90 **Implants:** None
Vaccinations:
Feeding Program: Native range & mineral
Wt. Conditions: Early AM gather, sort off cows, sex, load steers on Buyer's Truck haul 1.5 mi weigh on truck. Return load heifers haul 1.5 mi, weighed on the Truck with a 1 % shrink.
Comments: Good set of high altitude clvs. Clvs summer at 7000-8000 ft elevation. Sorting from 200 hd. Clvs will be weaned Sept 1.
Rep: Bill Cook & Dan Catlin
406-671-7715/406-670-0689



Lot: 1848 Coalville Calf Pool

216 Steer Calves Base Wt 695

Slide: 8¢ over 695

Delivery Location: Summit County Scales which is 5 miles S of Coalville, UT
Breed Type: 65% Blk/BWF, 25% Red, 10% CharX
Breed of Cow: 60% Blk/BWF, 40% Rd (few Herf/Shrthrn)
Breed of Bull: 70% Black Angus, 20% Red Angus, 5% Angus/Comp, 5% Char
Frame: Medium **Horns:** few nubs
Flesh: Medium **Castrated:**
Est Wt Var: Uneven (15 - 20% +/-) **Delivery Date:** 10/21 to 10/21
Precon Program: PRE-CON 2 **Implants:** None
Vaccinations: Spring: 8-way, 5-way, Preponse; Fall: 7-way, Somnus, 5-way, Preponse, One Shot
Feeding Program: On cow & pasture, approx 20% weaned 30+ days
Wt. Conditions: Early AM gather, sort, sex, haul 5-20 mi on Ranch Trucks, unload, sort before scale, weighed on the Ground with a 1 % shrink.
Comments: Good set of crossed up clvs. These guys have been selling together over 20 yrs. Run over 5500 elevation. Summered on same kind of range. Weigh over 1500 clvs on delivery day.
Rep: Kip O'Brien
801-547-7469

Lot: 1851 Mike Inman

45 Steer Calves Base Wt 625/600

45 Heifers (\$10/cwt BACK) **Slide:** 12¢ over/under 625 (40# Wt and Slide Stop)

Delivery Location: Bear Paw Livestock which is 1 miles S of Chinook, MT
Breed Type: 98% CharX 2% Red
Breed of Cow: 88% Red Angus, 12% Blk Angus
Breed of Bull: 100% Char (DeBruyker)
Frame: Medium **Horns:** Polled
Flesh: Medium **Castrated:** Banded
Est Wt Var: Uneven (15-20% +/-) **Delivery Date:** 11/01 to 11/03
Precon Program: PRE-CON 1 **Implants:** None
Vaccinations: Bovishield One Shot, Vision 7 Way Spur
Feeding Program: Native grass, on cow, long range mineral
Wt. Conditions: Early AM gather, sort from cows load on Sellers Truck, haul 10 mi, weighed on the Ground with a 1 % shrink.
Comments: Real fancy set of Char Cross calves. Good program with good conditions.
Rep: Dexter & Travis Buck
406-799-2286 / 406-390-0555



Connealy Angus

Selling bulls
for 47 years

*Real-world
bulls from
a range-hardened
cow herd.*

215 Bulls

150 Yearlings

65 Coming Two Year Olds

And Extras...ONE cow, and ONE Spring 2016 Bull Calf

(see www.connealyangus.com for details)



Connealy Consensus
reg # 15513367



Connealy Earnan
reg # 16969555



Connealy Black Granite
reg # 17028963

Sires represented:

Connealy Consensus	PA Safeguard
Connealy Earnan	S A V Resource
A A R Ten X	Deer Valley Patriot
JMB Traction	Connealy Prototype
V A R Reserve	Baldrige Waylon
R B Tour of Duty	Connealy United
Connealy Arsenal	Connealy Black Granite

We offer you:

Breeding Season Guarantee
Genomic Enhanced EPDs
Ultrasound Scan Data
Free Delivery Nationwide

Tuesday,
November
22nd 2016

(Tuesday before Thanksgiving)

12:00 pm MST

at the ranch
south of
Whitman, NE

Connealy Angus

Box 96

Whitman, NE 69366

www.connealyangus.com



The sale will be broadcast live on
Dish Network Channel 998 & the Internet.
www.northernlivestockvideo.com
or 1-866-616-5035 for more information

Jerry & Sharon Connealy 308-544-6552
Donnie Connealy
Jed & Kara Connealy 308-544-2212



We Know and Live Agriculture IN MONTANA!

As Montana's Largest Ag bank, we offer:

- Ⓢ Operating Loans & Lines of Credit
- Ⓢ Deferred Payment Contracts*
- Ⓢ Livestock & Equipment Loans
- Ⓢ Ag Real Estate Loans

Stockman Bank
MONTANA BANKING. PURE & SIMPLE.™

*Available through Stockman Exchange. Contracts are not FDIC insured and not bank guaranteed. Consult a tax advisor.

© 2016 Stockman Bank | NMLS ID# 440094 | Member FDIC



WWW.STOCKMANBANK.COM

The Livestock Hauler's Brand Since 1890



WILSON GOOSENECK LIVESTOCK TRAILERS

- Long lasting aluminum construction – resists corrosion.
- Industry's original fully riveted trailer – no welds to crack.
- Superior full-framed gate construction for reliable containment.
- Dense raised-diamond tread plate floor for sure footing.
- Numerous gate and door options for convenience.
- Available from 16' to 32' for versatility.
- Embossed side panels for greater strength.
- Top dollar at trade-in time–best realize value.



SilverBack



1705-1709 Old Hardin Road
Billings, MT 59101
406-259-2053
Fax 406-259-4587
E-mail: krrauch@krrauch.com
kevinrauch@krrauch.com



See K.R. Rauch Company for More Information.
Your Authorized Wilson Dealer.

Call 1-800-513-6922

~ATTENTION~

Dish Network Channel 998 requires a **HD Package**

First step is to see if you can see **Channel 998** with your current setup

There is a Business TV slate up all the times.

If you don't see the slate, call Dish customer support and upgrade to any of the HD packages.

Call Dish customer service at **1-800-333-3474** to upgrade your systems or verify you already have the proper system

May take up to two weeks for installation.



ATTENTION BUYERS

Sellers are responsible for general health certificates. Buyers are responsible, at their expense, for any additional tagging or testing, required by some states. Please check in advance with **Representatives** if your state of destination requires more than a general health, as some ranchers are unable to tag or test.

BUYERS MUST SEND ENOUGH TRUCKS TO HAUL GROSS WEIGHT OF CONTRACT PURCHASED.

SITZ *Angus*

SITZ Angus 51st Annual Fall Bull Sale

December 1, 2016
11 AM (MST) at the Ranch - Harrison, MT

Selling sons out of

SITZ Investment, SITZ
Longevity, SITZ Sensation,
SITZ Upward, Barstow
Cash, Bobcat Consensus
Z 65, Mogck Bullseye,
Connealy Black Granite,
Connealy IN Focus 4925,
and TC Vance.

– 450 Coming 2-Year Olds –
– 350 SITZ Bred Heifers
due to calve February and March
60% AI bred to SITZ calving ease bulls
– 100 Commercial Cows
3-7 Years of Age | Due to calve February,
March & April | AI bred and cleaned up
with breed leading SITZ Angus bulls

Proven Profits.

SITZ bulls are bred and developed for the success of the commercial cowman. They are bred to perform, developed for longevity and backed by a proven name that consistently brings the cowman top dollar.

The SITZ Advantage

Repeat Buyer Discounts — One-On-One Selection Assistance
Marketing Assistance — 1st Year SITZ Guarantee
Ultrasound & Fertility Tested — Genomically Enhanced EPDs
PAP Tested — Sight Unseen Guarantee
FREE Delivery up to 1,000 Miles

Dillon Ranch | Jim Sitz
9100 MT Hwy. 91 North | Dillon, MT 59725
(406) 683-5277 | sitzangus@gmail.com

Harrison Ranch | Bob Sitz
P.O. Box 129 | Harrison, MT 59735
(406) 685-3360 | sitzangus@3riversdbs.net

Marketing/Promotion
Joe Jones | (208)-670-2364
Joe.Jones@sitzangus.com

SitzAngus.com

Lot: 1852 **Loon Lake FLP**74 Steer Calves Base Wt 645/590
24 Heifers (\$10/cwt BACK) Slide: 12¢ over/under 645 (40# Wt and Slide Stop)

Delivery Location: Ranch Scale which is 17 miles N of Poison, MT
Breed Type: Str:75%Ang25%CharAngX Hfr:47%Ang53%CharAngX
Breed of Cow: 100% Black Angus
Breed of Bull: 90% Reg Blk Angus(Colman&Trexler) 10% Char (Cobb & Stipe)
Frame: Medium Large **Horns:** None
Flesh: Medium **Castrated:** Knife Cut
Est Wt Var: Uneven (15-20% +/-) **Delivery Date:** 10/10 to 10/14
Precon Program: PRE-CON 2+ **Implants:** None
Vaccinations: Spring:Vision7, Express5, PMH Once, Multimin, Cydectin;Fall:Vision7+Somnus, Express5, Respisheid HM
Feeding Program: Sold off cows feeding off native grass
Wt. Conditions: Gather ASAP, sort, sex,weighed on the Ground with a 2 % shrink.
Comments: One of the great sets of Angus cows in W MT cross with those great Cobb Charolais bulls. History of 1400# carcass weight, yield of 65%, 75-85% choice and ADG of 4lbs day. Feed Stockman 12-6+ mineral. New consignor to NLVA.
Rep: Steve Christensen
406-360-3310

**Lot: 1855** **Good & Saxton Ranch**52 Steer Calves Base Wt 650/600
28 Heifers (\$12/cwt BACK) Slide: 12¢ over/under 650 (40# Wt and Slide Stop)

Delivery Location: Chester Yards, Chester, MT which is 92 miles N of Great Falls, MT
Breed Type: Black Angus (few BWF)
Breed of Cow: Black Angus (few BWF)
Breed of Bull: 100% Black Angus (Stevenson)
Frame: Medium **Horns:** None
Flesh: Medium **Castrated:** Banded
Est Wt Var: Uneven (15-20% +/-) **Delivery Date:** 11/01 to 11/05
Precon Program: PRE-CON 1 **Implants:** ALL NATURAL
Vaccinations: Branding: Vista One SQ, Vision 7, Somnus
Feeding Program: Native grass & fall stubble
Wt. Conditions: Early AM gather, sort, sex, haul 18 mi on Seller's Truck,weighed on the Ground straight.
Comments: Good load of 100% Stevenson sired calves that are coming off of good hard grass. Been using Stevenson bulls for 17 years. Closed herd for 14 years. May be 1-2 nipped ears. Counts are approx.
Rep: Gary Buffington
406-390-9939

ALL NATURAL**Lot: 1853** **Matt Brewer & Dave Brewer**20 Steer Calves Base Wt 650/600
70 Heifers (\$8/cwt BACK) Slide: 12¢ over/under 650 (40# Wt and Slide Stop)

Delivery Location: Ringling, MT which is 19 miles S of White Sulphur Spring, MT
Breed Type: 100% Black Angus
Breed of Cow: 100% Black Angus
Breed of Bull: 100% Black Angus (Hilltop-Berg, Stevenson)
Frame: Medium **Horns:** None
Flesh: Medium **Castrated:** Banded
Est Wt Var: Uneven (15-20% +/-) **Delivery Date:** 10/20 to 10/30
Precon Program: PRE-CON 2+ **Implants:** Ralgro
Vaccinations:
Feeding Program: On cow, native grass, salt & mineral
Wt. Conditions: Early AM gather, sort, sex, haul 6 mi on trailers, unload,weighed on the Ground with a 1 % shrink.
Comments: Nice big stout set of calves with many years of AI. Summered at high elevation on short grass. Will feed with the best. Heifers are of replacement quality.
Rep: Lloyd Zumbrun
406-855-2647

**Lot: 1856** **Gary Gustafson**60 Steer Calves Base Wt 650/580
40 Heifers (\$12/cwt BACK) Slide: 10¢ over 650

Delivery Location: Ennis Rodeo Ground Scale which is 1 miles N of Ennis, MT
Breed Type: 80% Blk/BWF, 20% Red/RWF
Breed of Cow: 75% Blk/BWF, 25% Red/RWF
Breed of Bull: 100% Black Angus
Frame: Medium **Horns:** None
Flesh: Medium **Castrated:** Banded
Est Wt Var: Very Uneven (20 - 25% +/-) **Delivery Date:** 11/01 to 11/10
Precon Program: PRE-CON 1 **Implants:** ALL NATURAL
Vaccinations:
Feeding Program: On cows & grass
Wt. Conditions: Early AM gather, sort, haul 12 miles,weighed on the Ground straight.
Comments: Very nice big frame calves. Excellent quality.
Rep: Jack McGuinness
406-855-3971

ALL NATURAL**Lot: 1854** **Country Cross Ranch**40 Steer Calves Base Wt 650/630
40 Heifers (\$10/cwt BACK) Slide: 12¢ over/under 650 (40# Wt and Slide Stop)

Delivery Location: Glendive Livestock which is 220 miles E of Billings, MT
Breed Type: 100% Black (2 BWF)(Angus/SimmX)
Breed of Cow: 75% Black Angus/SimmX, 25% Red Angus/SimmX
Breed of Bull: 100% Black Angus (Sitz Upward grandsons)
Frame: Medium **Horns:** None
Flesh: Medium **Castrated:** Banded
Est Wt Var: Uneven (15-20% +/-) **Delivery Date:** 10/09 to 10/16
Precon Program: PRE-CON 2+ **Implants:** ALL NATURAL
Vaccinations: Branding/Fall: Pyramid 5, Presponse, Vision 7, Somnus, Poured
Feeding Program: Native grass & mineral
Wt. Conditions: Early AM gather, sort, sex, haul 45 mi on Seller's Truck,weighed on the Ground straight.
Comments: Really nice set of Black Angus/SimmX str's and hfrs coming off the Terry Ranch. These clvs will have some gain and finish early. Good weigh up. 45 mile haul.
Rep: Vaughn Hoffer
406-939-2960

ALL NATURAL**Lot: 1857** **Rob & Laurie Braaten**78 Steer Calves Base Wt 700
Slide: 8¢ over/under 700 (40# Wt and Slide Stop)

Delivery Location: Bowman Auction Market which is 1 miles S of Bowman, ND
Breed Type: 100% Black Angus
Breed of Cow: 100% Black Angus
Breed of Bull: 100% Angus (Sons of Mytty In Focus, Power Tool, Hoover Dam)
Frame: Medium **Horns:** None
Flesh: Medium **Castrated:** Banded
Est Wt Var: Fairly Even (10-15% +/-) **Delivery Date:** 10/15 to 10/25
Precon Program: PRE-CON 2+ **Implants:** None
Vaccinations:
Feeding Program: Native range, salt/mineral program
Wt. Conditions: Gather AM, sort, sex, load on Buyers Truck, haul 25 mi,
Comments: Outstanding set of black Angus calves. Powerful set of calves. Quality is excellent along with great disposition. Nice set of cattle to work with. Best 78 hd out of 140 hd. Everything will be right in this deal.
Rep: Harry Kerr
701-523-6711



Lot: 1858 **Rob & Laurie Braaten**

77 Heifer Calves Base Wt 650

Slide: 12¢ over/under 650 (40# Wt and Slide Stop)

Delivery Location: Bowman Auction Market which is 1 miles S of Bowman, ND

Breed Type: 100% Black Angus

Breed of Cow: 100% Black Angus

Breed of Bull: 100% Blk Angus (Sons of Mytty In Focus, Power Tool 9108, Connealy In Focus, Hoover Dam)

Frame: Medium **Horns:** None

Flesh: Medium **Castrated:**

Est Wt Var: Fairly Even (10-15% +/-) **Delivery Date:** 10/15 to 10/25

Precon Program: PRE-CON 2+ **Implants:** None

Vaccinations:

Feeding Program: Native range, salt/crystal mineral program

Wt. Conditions: Gather AM, sort, sex, load on Buyer Truck haul 25 miweighed on the Ground with a 1 % shrink.

Comments: Excellent set of replacement heifers. Outstanding disposition, make good mothers. Take a close look at these heifers. Top sort out of 158 hd.

Rep: Harry Kerr
701-523-6711



Lot: 1861 **Saylor & Faber Ranch**

85 Steer Calves Base Wt 700

Slide: 12¢ over/under 700 (40# Wt and Slide Stop)

Delivery Location: Peterson Scales which is 23 miles N of Harlowton, MT

Breed Type: 100% Black Angus

Breed of Cow: 100% Black Angus

Breed of Bull: 100% Black Angus

Frame: Medium **Horns:** None

Flesh: Medium **Castrated:** Banded

Est Wt Var: Uneven (15-20% +/-) **Delivery Date:** 10/20 to 10/30

Precon Program: PRE-CON 2 **Implants:** Ragro

Vaccinations:

Feeding Program: Mother cow, native grass, salt & mineral

Wt. Conditions: Early AM gather, sort, sex, haul 12 mi,weighed on the Ground straight.

Comments: Mostly out of Al'd cows. Lead On and Tenx breeding strs are thick and deep. Will be even with great disposition.

Rep: Lloyd Zumbrun
406-855-2647



Lot: 1859 **Paul Fischer**

150 Weaned Steer Calves Base Wt 770

Slide: 8¢ over/under 770 (40# Wt and Slide Stop)

Delivery Location: Bowman Auction Market which is 1 miles S of Bowman, ND

Breed Type: 70% Blk Angus, 30 Blk Angus/SimmX

Breed of Cow: 70% Blk Angus 30% Blk Angus SimmX

Breed of Bull: 70% Blk Angus 30% Blk Angus SimmX

Frame: Medium **Horns:**

Flesh: Medium **Castrated:** Banded

Est Wt Var: Fairly Even (10-15% +/-) **Delivery Date:** 12/10 to 12/15

Precon Program: PRE-CON 45 **Implants:** Ragro

Vaccinations:

Feeding Program: Native range, complete mineral program, weaned high roughage ratio

Wt. Conditions: Early AM gather, haul 19 mi,weighed on the Ground with a 2 % shrink.

Comments: Al history in herd. Calves in past have graded over 80% choice. Weaned for 50 days. Powerful set of steer calves. Top sort out of 190 hd. Steer are a docile group of cattle.

Rep: Harry Kerr
701-523-6711



Lot: 1862 **Ebelling Family**

80 Steer Calves Base Wt 720

Slide: 8¢ over/under 720 (40# Wt and Slide Stop)

Delivery Location: Meissner Ranch which is 2 miles S of Square Butte, MT

Breed Type: 100% Black/BWF

Breed of Cow: 100% Black/BWF

Breed of Bull: 100% Black Angus (Hilltop)

Frame: Medium **Horns:** None

Flesh: Medium **Castrated:** Banded

Est Wt Var: Uneven (15 - 20% +/-) **Delivery Date:** 10/25 to 11/02

Precon Program: PRE-CON 2+ **Implants:** Synovex @ branding

Vaccinations:

Feeding Program: Native grass

Wt. Conditions: 70% Early AM gather, sort off cows, sex, load on Seller's Trucks, haul 5 mi, 30% will be hauled 30 mi, unload,weighed on the Ground straight.

Comments: Excellent set of Black Angus steers sired by sons of Black Granite and Rainmaker. These are March born calves that weigh 720 off the cow. Powerful genetics behind them.

Rep: Bo Bevis
406-390-3134



Lot: 1860 **Richard & Patricia Malcom**

90 Steer Calves Base Wt 700

Slide: 8¢ over/under 700 (40# Wt and Slide Stop)

Delivery Location: Horse Creek Grazing District Scale which is 25 miles NE of Baker, MT

Breed Type: 100% Blk/BWF

Breed of Cow: 100% Black Angus

Breed of Bull: 70% Hereford, 30% Black Angus

Frame: Medium **Horns:** None

Flesh: Medium **Castrated:** Banded

Est Wt Var: Fryl Evn 10-15% +/- **Delivery Date:** 10/18 to 10/18

Precon Program: PRE-CON 2+ **Implants:** Ragro

Vaccinations: Branding: Vision 7, BoviShield one shot, Pre-Con: BoviShield, Vision 7/Somnus

Feeding Program: On cows, native grass & complete mineral program

Wt. Conditions: Early AM gather from section pasture, trail 1 mi to corrals, sort, sex, and individually weigh,weighed on the Ground straight.

Comments: Complete vacc. prog to complete data w/ CHAPS on every cow & calf. Pl neg herd. Indiv. tagged w/ birthdates available. Great weigh up & location. Sort out of 130 hd.

Rep: Barry Ellis
406-855-4183



Lot: 1863 **Jansen Livestock Co**

84 Weaned Steer Calves Base Wt 725

Slide: 10¢ over/under 725 (40# Wt and Slide Stop)

Delivery Location: Ranch in Lavina, MT which is 50 miles NW of Billings, MT

Breed Type: 90% Black, 10% Blk/BWF

Breed of Cow: 70% Black, 28% Blk/BWF, 2% Red Hided

Breed of Bull: 100% Reg Black Angus (Green Mtn)

Frame: Medium Large **Horns:** None

Flesh: Light Medium **Castrated:** Banded

Est Wt Var: Uneven (15-20% +/-) **Delivery Date:** 11/23 to 12/03

Precon Program: PRE-CON 45 **Implants:** Ragro @ Branding

Vaccinations: Back pour @ weaning

Feeding Program: Chopped hay, straw, & weaning pellets

Wt. Conditions: Early AM gather off of slick bunk,weighed on the Ground with a 3 % shrink.

Comments: Big load of weaned calves. Weaned right & should be in light flesh condition. Good people to work with. Sired by top Green Mtn Bulls. Various family brands. Sort out of 120.

Rep: Gordon Bruner
406-671-1841



Lot: 1864 **Hickey Ranch Inc**210 Steer Calves Base Wt 745
Slide: 8¢ over/under 745 (40# Wt and Slide Stop)

Delivery Location: Peterson Scales which is 30 miles N of Harlowton, MT
Breed Type: Angus/SimmX
Breed of Cow: Angus/SimmX
Breed of Bull: Angus (Vermilion) SimmX (Gateway, Premium Source)
Frame: Medium **Horns:** None
Flesh: Medium **Castrated:** Banded
Est Wt Var: Uneven (15 - 20% +/-) **Delivery Date:** 10/15 to 10/22
Precon Program: PRE-CON 2 **Implants:** Ralgro
Vaccinations:
Feeding Program: On cows, native grass, Range creep
Wt. Conditions: Early AM gather, sort, sex, load, haul 35 mi, weighed on the Ground straight.
Comments: Outstanding set of Simm/AngX calves that will stand up against any calves in this part of the world. Will feed well with a great disposition. Well managed cow herd.
Rep: Lloyd Zumbrun
406-855-2647

**Lot: 1867** **Don and Patsy Maus**85 Weaned Heifer Calves Base Wt 685
Slide: 12¢ over/under 685 (40# Wt and Slide Stop)

Delivery Location: Beach Scales which is 60 miles W of Dickinson, ND
Breed Type: 100% Black Angus (few BWF)
Breed of Cow: 100% Black/BWF
Breed of Bull: 100% Black Angus (Bushwacker, Final Answer, Bismarck, Tour of Duty)
Frame: Medium **Horns:** None
Flesh: Medium **Castrated:**
Est Wt Var: Uneven (15-20% +/-) **Delivery Date:** 01/03 to 01/07
Precon Program: PRE-CON 90 **Implants:** None
Vaccinations: All shots & poured; Bangs Vaccinated
Feeding Program: Silage, oat hay, 5# of grain for a 2# gain avg
Wt. Conditions: Early AM gather from pens from a slick bunk, load on Seller's Trucks, haul 30 mi on gravel, unload, weighed on the Ground straight.
Comments: A set of all Black weaned hfrs with many replacements on load. Great location. Powerful cows with great disposition. Weaned 90 plus days.
Rep: Barry Ellis
406-855-4183

**Lot: 1865** **Hickey Ranch Inc**194 Heifer Calves Base Wt 650
Slide: 12¢ over/under 650 (40# Wt and Slide Stop)

Delivery Location: Peterson Scales which is 30 miles N of Harlowton, MT
Breed Type: Angus/SimmX
Breed of Cow: Angus/SimmX
Breed of Bull: Angus (Vermilion) SimmX (Gateway, Premium Sourced)
Frame: Medium **Horns:** None
Flesh: Medium **Castrated:**
Est Wt Var: Uneven (15 - 20% +/-) **Delivery Date:** 10/15 to 10/22
Precon Program: PRE-CON 2 **Implants:** Ralgro
Vaccinations:
Feeding Program: On cows & native grass
Wt. Conditions: Early AM gather, sort, sex, load, haul 35 mi, weighed on the Ground straight.
Comments: Outstanding set of Simm/AngX calves that will stand up against any calves in this part of the world. Will feed well with a great disposition. Well managed cow herd.
Rep: Lloyd Zumbrun
406-855-2647

**Lot: 1868** **Guinnane Ranch LLC**30 Steer Calves Base Wt 670/0
70 Heifers (\$10/cwt BACK) **Slide:** 12¢ over 670

Delivery Location: Ranch Portable Scale which is 10 miles S of Sheridan, MT
Breed Type: 95% Black, 5% BWF (3 or 4 Red)
Breed of Cow: 95% Black, 5% BWF
Breed of Bull: 100% Black Angus (Zemple, Skogen)
Frame: Medium **Horns:** Dehorned/Polled
Flesh: Medium **Castrated:** Banded
Est Wt Var: Uneven (15-20% +/-) **Delivery Date:** 11/15 to 11/18
Precon Program: PRE-CON 2 **Implants:** Synovex C
Vaccinations: Branding: Enforce 3, 7-way w/Somnus; prewean: 7way w/Somnus, Bovisheild Gold One Shot
Feeding Program: On cows, native grass, last 3 weeks hay meadows
Wt. Conditions: AM gather, sort, sex, sort for load, weighed on the Ground with a 2 % shrink.
Comments: Front-end split load of calves that have a small percentage of exotic influence. These calves will feed. Lots of cattle to work with. High percentage of heifers wil make replacements
Rep: Daryn Cederberg
406-560-0960

Lot: 1866 **Don and Patsy Maus**160 Weaned Steer Calves Base Wt 750
Slide: 8¢ over/under 750 (40# Wt and Slide Stop)

Delivery Location: Beach Scales which is 60 miles W of Dickinson, ND
Breed Type: 100% Black Angus (few BWF)
Breed of Cow: 100% Black/BWF
Breed of Bull: 100% Black Angus (Bushwacker, Final Answer, Bismarck, Tour of Duty)
Frame: Medium **Horns:** None
Flesh: Medium **Castrated:** Banded
Est Wt Var: Fairly Even (10-15% +/-) **Delivery Date:** 01/03 to 01/07
Precon Program: PRE-CON 90 **Implants:** Ralgro
Vaccinations: All shots & poured
Feeding Program: Silage, oat hay, 5# of grain for a 2# gain avg
Wt. Conditions: Early AM gather from pens from a slick bunk, load on Seller's Trucks, haul 30 mi on gravel, unload, weighed on the Ground straight.
Comments: Long time reputation rancher in western ND that does things right. Weaned and ready to go on. Powerful cows with a great disposition. Excellent location. Strs will be top notch.
Rep: Barry Ellis
406-855-4183

**Lot: 1869** **Rick Hinand**48 Steer Calves Base Wt 670/640
37 Heifers (\$12/cwt BACK) **Slide:** 12¢ over/under 670 (40# Wt and Slide Stop)

QSA Company Verified Beef **Tag Type**
Delivery Location: Harlowton which is 120 miles W of Billings, MT
Breed Type: 100% Black Angus
Breed of Cow: 100% Black Angus
Breed of Bull: 100% Black Angus
Frame: Medium **Horns:** None
Flesh: Medium **Castrated:** Knife Cut
Est Wt Var: Uneven (15-20% +/-) **Delivery Date:** 10/25 to 11/02
Precon Program: PRE-CON 2+ **Implants:** Ralgro
Vaccinations: Dectomax
Feeding Program: Mother cow & native grass, range creep
Wt. Conditions: Early AM gather, sort, sex, weighed on the Ground with a 2 % shrink.
Comments: Good big stout calves. Calves will be alike and even as well as very gentle. No replacements kept. 100% replacement quality.
Rep: Lloyd Zumbrun
406-855-2647



Lot: 1870 Joe & Dan Warner

38 Steer Calves Base Wt 670/640
45 Heifers (\$10/cwt BACK) Slide: 12¢ over/under 670 (40# Wt and Slide Stop)

Delivery Location: Carpenter Scales which is 110 miles N of Missoula, MT
Breed Type: 95% Blk/BWF, 5% Red/RWF
Breed of Cow: 95% Blk/BWF, 5% Red
Breed of Bull: 50% Blk Angus, 50% Herf
Frame: Medium **Horns:** None
Flesh: Medium **Castrated:** Knife Cut
Est Wt Var: Uneven (15-20% +/-) **Delivery Date:** 10/30 to 10/30
Precon Program: PRE-CON 2+ **Implants:** Synovex C
Vaccinations:
Feeding Program: Cows & native grass
Wt. Conditions: Early AM gather from pasture, sort from cow, sex, haul 25 mi on Seller's Trailers, weighed on the Ground straight.
Comments: No replacements kept. Nice split load of clvs. Head count may vary to get best clvs. Cattle are on good mineral & vaccination program.
Rep: Casey Weaver
406-544-8696



Lot: 1873 Hinton Ranch LLC

46 Steer Calves Base Wt 720/640
30 Heifers (\$8/cwt BACK) Slide: 10¢ over 720

Delivery Location: Jefferson Vet Clinic which is 45 miles W of Bozeman, MT
Breed Type: 90% Blk, BWF 10% Char X
Breed of Cow: 90% Blk, BWF 10% CharX
Breed of Bull: 100% Black Angus (Sitz genetics)
Frame: Medium Large **Horns:** None
Flesh: Medium **Castrated:** Banded
Est Wt Var: Uneven (15-20% +/-) **Delivery Date:** 10/10 to 10/15
Precon Program: PRE-CON 2 **Implants:** None
Vaccinations: Branding: Vista Once SQ, 8 Way; Preweaning: Vista Once SQ, 8 Way w/Somnus
Feeding Program: On cows, native pasture, last 2 wks hay meadows, mineral
Wt. Conditions: AM gather from holding pasture, sort, sex haul 10 mi, weighed on the Ground with a 1 % shrink.
Comments: Big stout split load of cross bred calves, all CharX have a black nose. These calves will feed. Early October delivery.
Rep: Daryn Cederberg
406-560-0960

Lot: 1871 Robert & Deborah Gingerich

45 Steer Calves Base Wt 690/660
35 Heifers (\$10/cwt BACK) Slide: 12¢ over/under 690 (40# Wt and Slide Stop)

Delivery Location: Corvallis Scales which is 35 miles W of Missoula, MT
Breed Type: 98% Blk Angus 2% BBF
Breed of Cow: 100% Black Angus
Breed of Bull: Reg Trexler and Coleman, Sitz Rainmaker, Final Answer
Frame: Medium Large **Horns:** None
Flesh: Medium **Castrated:** Knife Cut
Est Wt Var: Fairly Even (10-15% +/-) **Delivery Date:** 10/10 to 10/25
Precon Program: PRE-CON 2+ **Implants:** None
Vaccinations: Spring & Fall: 8 Way w/Somnus, Pyramid 5 Presponse CHS mineral
Feeding Program: Sold off cows grazing on dry meadow pastures.
Wt. Conditions: Gather ASAP load on Sellers truck, haul 10 mi. sort, sex, size, weighed on the Ground with a 1 % shrink.
Comments: Great sort from 150 hd. Feeders with great muscle and frame. Great genetics here don't let them get away. Years of great breeding in this herd.
Rep: Steve Christensen
406-360-3310



The following lots
are bred cows & heifers

Lot: 1872 Donald A. Hull

33 Steer Calves Base Wt 690/650
39 Heifers (\$7/cwt BACK) Slide: 8¢ over 690

Delivery Location: Chester Yards which is 92 miles N of Great Falls, MT
Breed Type: Char/Black Angus Cross
Breed of Cow: Black Angus/BWF
Breed of Bull: 100% Charolais (Fritz, Brevig)
Frame: Medium Large **Horns:** None
Flesh: Medium **Castrated:** Banded
Est Wt Var: Uneven (15 - 20% +/-) **Delivery Date:** 10/15 to 10/30
Precon Program: PRE-CON 1 **Implants:** Ralgro
Vaccinations:
Feeding Program: Native grass, fall stubble
Wt. Conditions: Early AM gather sort, load on seller's truck, haul 8 miles, sexweighed on the Ground straight.
Comments: Good load CharX calves running on the good hard grass of Northern MT. Calves have performed very well in the feedlot. Head counts are approx. 1-48,000# load.
Rep: Gary Buffington
406-390-9939

Lot: 1874a Bar S Cattle Co.

50 3 Yr Old Bred Cows Base Wt 1150
100 hd in lots a-b Slide: 50¢ under 1125

Delivery Location: Ereaux Scales which is 30 miles S of Malta, MT
Breed Type: 100% Black Angus (5-10 BWF)
Breed of Cow:
Breed of Bull:
Frame: Medium **Horns:**
Flesh: Medium **Castrated:**
Est Wt Var: Uneven (15-20% +/-) **Delivery Date:** 11/10 to 11/25
Precon Program: **Implants:** None
Vaccinations: Fall shot program; 100% Legible Tattoo
Feeding Program: Native grass & lick tubs
Wt. Conditions: Early AM gather, weighed on the Ground straight.
Bred To: 100% Black Angus bulls
Breeding Method: Natural Service **Calving Date:** 04/01 to 04/01
Comments: Straight 3 Yr Old cows that have raised two calves. Bred to top Angus bulls. Good set of ranch cows.
Rep: Bill Cook & Dan Catlin
406-671-7715/406-670-0689



Lot: 1874b Bar S Cattle Co.

50 3 Yr Old Bred Cows Base Wt 1150
100 hd in lots a-b Slide: 50¢ under 1125

Delivery Location: Ereaux Scales which is 30 miles S of Malta, MT
Breed Type: 100% Black Angus (5-10 BWF)
Breed of Cow:
Breed of Bull:
Frame: Medium **Horns:**
Flesh: Medium **Castrated:**
Est Wt Var: Uneven (15-20% +/-) **Delivery Date:** 11/10 to 11/25
Precon Program: **Implants:** None
Vaccinations: Fall shot program; 100% Legible Tattoo
Feeding Program: Native grass & lick tubs
Wt. Conditions: Early AM gather, weighed on the Ground straight.
Bred To: 100% Black Angus bulls
Breeding Method: Natural Service **Calving Date:** 04/01 to 04/01
Comments: Straight 3 Yr Old cows that have raised two calves. Bred to top Angus bulls. Good set of ranch cows.
Rep: Bill Cook & Dan Catlin
406-671-7715/406-670-0689

Lot: 1876 Derrick & Tina Pierce

50 Bred Cows Base Wt 1100
100 hd in lots a-b Slide: 50¢ under 1075

Delivery Location: Whitman Lot which is 18 miles NE of Miles City, MT
Breed Type: 100% Black Angus
Breed of Cow:
Breed of Bull:
Frame: Medium **Horns:**
Flesh: Medium **Castrated:**
Est Wt Var: Uneven (15-20% +/-) **Delivery Date:** 11/01 to 11/14
Precon Program: **Implants:** None
Vaccinations: Poured in Fall, Legible Tattoo
Feeding Program: Native range & mineral
Wt. Conditions: Gather from pen, weighed on the Ground straight.
Bred To: Berry Land & Livestock Hereford Bulls
Breeding Method: A.I. & Natural Service **Calving Date:** 03/24 to 03/24
Comments: Good set of straight Black Angus-no baldies-Coming 3 yr. old. Calves will all be F1 crosses. Cows all raised a calf and are GDAR breeding.
Rep: Bill Cook & Dan Catlin
406-671-7715/406-670-0689

Lot: 1875a Bar S Cattle Co.

50 Coming 3 & 4 Yr Old Bred Cows Base Wt 1150
100 hd in lots a-b Slide: 50¢ under 1125

Delivery Location: South Pryor Development Center which is 18 miles E of Billings, MT
Breed Type: 100% Black Angus (5-10 BWF)
Breed of Cow:
Breed of Bull:
Frame: Medium **Horns:**
Flesh: Medium **Castrated:**
Est Wt Var: Uneven (15-20% +/-) **Delivery Date:** 10/20 to 11/15
Precon Program: PRE-CON 2 **Implants:** None
Vaccinations: Spring shot program; 100% Legible Tattoo
Feeding Program: Native grass & mineral
Wt. Conditions: Early AM gather, weighed on the Ground straight.
Bred To: 100% Black Angus bulls
Breeding Method: Natural Service **Calving Date:** 03/01 to 03/01
Comments: Nice set of young cows bred to a good set of bulls.
Rep: Bill Cook & Dan Catlin
406-671-7715/406-670-0689

Lot: 1877a Blackleaf Creek Ranch

50 Bred Heifers Base Wt 1000
100 hd in lots a-b Slide: 0¢ under 975

Delivery Location: Bynum Yards which is 13 miles NW of Choteau, MT
Breed Type: 100% Black Angus
Breed of Cow:
Breed of Bull: 100% LBW Angus all Connealy Bloodlines
Frame: Medium **Horns:**
Flesh: Medium **Castrated:**
Est Wt Var: Fairly Even (10-15% +/-) **Delivery Date:** 10/01 to 10/10
Precon Program: **Implants:** None
Vaccinations: BoviShield Gold 5 VL5, Legible Tattoo
Feeding Program: Native Grass
Wt. Conditions: Early AM gather, sort, haul 6 mi on Sellers truck, weighed on the Ground straight.
Bred To: Connealy Stingray 9618 (cleanup LBW Connelly bulls)
Breeding Method: A.I. & Natural Service **Calving Date:** 01/15 to 01/15
Comments: Very good set of home raised hfrs from a reputation ranch. With alot of Connelly Angus influence. Over 90% will be AI bred. Bull was put in the day after AI, so can't guarantee 100% AI 2 ranch brands.
Rep: Gary Buffington
406-390-9939

Lot: 1875b Bar S Cattle Co.

50 Coming 3 & 4 Yr Old Bred Cows Base Wt 1150
100 hd in lots a-b Slide: 50¢ under 1125

Delivery Location: South Pryor Development Center which is 18 miles E of Billings, MT
Breed Type: 100% Black Angus (5-10 BWF)
Breed of Cow:
Breed of Bull:
Frame: Medium **Horns:**
Flesh: Medium **Castrated:**
Est Wt Var: Uneven (15-20% +/-) **Delivery Date:** 10/20 to 11/15
Precon Program: **Implants:** None
Vaccinations: Spring shot program; 100% Legible Tattoo
Feeding Program: Native grass & mineral
Wt. Conditions: Early AM gather, weighed on the Ground straight.
Bred To: 100% Black Angus bulls
Breeding Method: Natural Service **Calving Date:** 03/01 to 03/01
Comments: Nice set of young cows bred to a good set of bulls.
Rep: Bill Cook & Dan Catlin
406-671-7715/406-670-0689

Lot: 1877b Blackleaf Creek Ranch

50 Bred Heifers Base Wt 1000
100 hd in lots a-b Slide: 80¢ under 975

Delivery Location: Bynum Yards which is 13 miles NW of Choteau, MT
Breed Type: 100% Black Angus
Breed of Cow:
Breed of Bull: 100% LBW Angus all Connelly Bloodlines
Frame: Medium **Horns:**
Flesh: Medium **Castrated:**
Est Wt Var: Fairly Even (10-15% +/-) **Delivery Date:** 10/01 to 10/10
Precon Program: **Implants:** None
Vaccinations: BoviShield Gold 5 VL5, Legible Tattoo
Feeding Program: Native Grass
Wt. Conditions: Early AM gather, sort, haul 6 mi on Sellers truck, weighed on the Ground straight.
Bred To: Connealy Stingray 9618 (cleanup LBW Connelly bulls)
Breeding Method: A.I. & Natural Service **Calving Date:** 01/15 to 01/15
Comments: Very good set of home raised hfrs from a reputation ranch. With alot of Connelly Angus influence. Over 90% will be AI bred. Bull was put in the day after AI, so can't guarantee 100% AI 2 ranch brands.
Rep: Gary Buffington
406-390-9939

Lot: 1878a Shy Cattle Co

50 Bred Heifers Base Wt 1100
300 hd in lots a-f Slide: 80¢ under 1075

Delivery Location: K & K Feedlot which is 85 miles E of Billings, MT
Breed Type: 100% Black Angus
Breed of Cow:
Breed of Bull:
Frame: Medium **Horns:**
Flesh: Medium **Castrated:**
Est Wt Var: Uneven (15-20% +/-) **Delivery Date:** 12/01 to 12/08
Precon Program: **Implants:** None
Vaccinations: Poured & fall breeding shots; Bangs Vaccinated, Legible Tattoo
Feeding Program: Will be in feedlot last month on a bred heifers grow ration
Wt. Conditions: Early AM gather, weighed on the Ground straight.
Bred To: SAV Angus Valley 1867
Breeding Method: A.I. **Calving Date:** 02/15 to 02/15
Comments: Shy Cattle is offering some of NLVA best genetics. Bought from reputation ranches that have programs. Synchronized AI bred to SAV Angus Valley 1867 on May 8. 4 star, +15 CED bull that represents excellent calving ease w/ high maternal and growth.

Rep: Barry Ellis
406-855-4183



Lot: 1878d Shy Cattle Co

50 Bred Heifers Base Wt 1100
Slide: 80¢ under 1075

Delivery Location: K & K Feedlot which is 85 miles E of Billings, MT
Breed Type: 100% Black Angus
Breed of Cow:
Breed of Bull:
Frame: Medium **Horns:**
Flesh: Medium **Castrated:**
Est Wt Var: Uneven (15-20% +/-) **Delivery Date:** 12/01 to 12/08
Precon Program: **Implants:** None
Vaccinations: Poured & fall breeding shots; Bangs Vaccinated, Legible Tattoo
Feeding Program: Will be in feedlot last month on a bred heifers grow ration
Wt. Conditions: Early AM gather, weighed on the Ground straight.
Bred To: SAV Angus Valley 1867
Breeding Method: A.I. **Calving Date:** 02/15 to 02/15
Comments: Shy Cattle is offering some of NLVA best genetics. Bought from reputation ranches that have programs. Synchronized AI bred to SAV Angus Valley 1867 on May 8. 4 star, +15 CED bull that represents excellent calving ease w/ high maternal and growth.

Rep: Barry Ellis
406-855-4183



Lot: 1878b Shy Cattle Co

50 Bred Heifers Base Wt 1100
Slide: 80¢ under 1075

Delivery Location: K & K Feedlot which is 85 miles E of Billings, MT
Breed Type: 100% Black Angus
Breed of Cow:
Breed of Bull:
Frame: Medium **Horns:**
Flesh: Medium **Castrated:**
Est Wt Var: Uneven (15-20% +/-) **Delivery Date:** 12/01 to 12/08
Precon Program: **Implants:** None
Vaccinations: Poured & fall breeding shots; Bangs Vaccinated, Legible Tattoo
Feeding Program: Will be in feedlot last month on a bred heifers grow ration
Wt. Conditions: Early AM gather, weighed on the Ground straight.
Bred To: SAV Angus Valley 1867
Breeding Method: A.I. **Calving Date:** 02/15 to 02/15
Comments: Shy Cattle is offering some of NLVA best genetics. Bought from reputation ranches that have programs. Synchronized AI bred to SAV Angus Valley 1867 on May 8. 4 star, +15 CED bull that represents excellent calving ease w/ high maternal and growth.

Rep: Barry Ellis
406-855-4183



Lot: 1878e Shy Cattle Co

50 Bred Heifers Base Wt 1100
Slide: 80¢ under 1075

Delivery Location: K & K Feedlot which is 85 miles E of Billings, MT
Breed Type: 100% Black Angus
Breed of Cow:
Breed of Bull:
Frame: Medium **Horns:**
Flesh: Medium **Castrated:**
Est Wt Var: Uneven (15-20% +/-) **Delivery Date:** 12/01 to 12/08
Precon Program: **Implants:** None
Vaccinations: Poured & fall breeding shots; Bangs Vaccinated, Legible Tattoo
Feeding Program: Will be in feedlot last month on a bred heifers grow ration
Wt. Conditions: Early AM gather, weighed on the Ground straight.
Bred To: SAV Angus Valley 1867
Breeding Method: A.I. **Calving Date:** 02/15 to 02/15
Comments: Shy Cattle is offering some of NLVA best genetics. Bought from reputation ranches that have programs. Synchronized AI bred to SAV Angus Valley 1867 on May 8. 4 star, +15 CED bull that represents excellent calving ease w/ high maternal and growth.

Rep: Barry Ellis
406-855-4183



Lot: 1878c Shy Cattle Co

50 Bred Heifers Base Wt 1100
Slide: 80¢ under 1075

Delivery Location: K & K Feedlot which is 85 miles E of Billings, MT
Breed Type: 100% Black Angus
Breed of Cow:
Breed of Bull:
Frame: Medium **Horns:**
Flesh: Medium **Castrated:**
Est Wt Var: Uneven (15-20% +/-) **Delivery Date:** 12/01 to 12/08
Precon Program: **Implants:** None
Vaccinations: Poured & fall breeding shots; Bangs Vaccinated, Legible Tattoo
Feeding Program: Will be in feedlot last month on a bred heifers grow ration
Wt. Conditions: Early AM gather, weighed on the Ground straight.
Bred To: SAV Angus Valley 1867
Breeding Method: A.I. **Calving Date:** 02/15 to 02/15
Comments: Shy Cattle is offering some of NLVA best genetics. Bought from reputation ranches that have programs. Synchronized AI bred to SAV Angus Valley 1867 on May 8. 4 star, +15 CED bull that represents excellent calving ease w/ high maternal and growth.

Rep: Barry Ellis
406-855-4183



Lot: 1878f Shy Cattle Co

50 Bred Heifers Base Wt 1100
Slide: 80¢ under 1075

Delivery Location: K & K Feedlot which is 85 miles E of Billings, MT
Breed Type: 100% Black Angus
Breed of Cow:
Breed of Bull:
Frame: Medium **Horns:**
Flesh: Medium **Castrated:**
Est Wt Var: Uneven (15-20% +/-) **Delivery Date:** 12/01 to 12/08
Precon Program: **Implants:** None
Vaccinations: Poured & fall breeding shots; Bangs Vaccinated, Legible Tattoo
Feeding Program: Will be in feedlot last month on a bred heifers grow ration
Wt. Conditions: Early AM gather, weighed on the Ground straight.
Bred To: SAV Angus Valley 1867
Breeding Method: A.I. **Calving Date:** 02/15 to 02/15
Comments: Shy Cattle is offering some of NLVA best genetics. Bought from reputation ranches that have programs. Synchronized AI bred to SAV Angus Valley 1867 on May 8. 4 star, +15 CED bull that represents excellent calving ease w/ high maternal and growth.

Rep: Barry Ellis
406-855-4183

Lot: 1879a **Shy Cattle Co**50 Bred Heifers Base Wt 1100
100 hd in lots a-b **Slide:** 80¢ under 1075

Delivery Location: K & K Feedlot which is 85 miles E of Billings, MT
Breed Type: 100% Black Angus
Breed of Cow:
Breed of Bull:
Frame: Medium **Horns:**
Flesh: Medium **Castrated:**
Est Wt Var: Uneven (15-20% +/-) **Delivery Date:** 12/01 to 12/08
Precon Program: **Implants:** None
Vaccinations: Poured & fall breeding shots
Feeding Program: Will be in feedlot last month on a bred heifers grow ration
Wt. Conditions: Early AM gather, weighed on the Ground straight.
Bred To: Felton & R Math; sons of Absolute & Connealy Confidence
Breeding Method: Natural Service **Calving Date:** 03/01 to 03/01
Comments: Representing some of the best Northern Livestock programs. Powerful set of bred heifers are bred to proven calving ease bulls. Rebranded. Coming in Dec and notice the weight of the heifers.

Rep: Barry Ellis
406-855-4183

**Lot: 1880b** **Shy Cattle Co**50 Bred Heifers Base Wt 1100
Slide: 80¢ under 1075

Delivery Location: K & K Feedlot which is 85 miles E of Billings, MT
Breed Type: 100% Black Angus
Breed of Cow:
Breed of Bull:
Frame: Medium **Horns:**
Flesh: Medium **Castrated:**
Est Wt Var: Uneven (15-20% +/-) **Delivery Date:** 12/01 to 12/08
Precon Program: **Implants:** None
Vaccinations: Poured & fall breeding shots
Feeding Program: Will be in feedlot last month on a bred heifers grow ration
Wt. Conditions: Early AM gather, weighed on the Ground straight.
Bred To: Felton & R Math; sons of Absolute & Connealy Confidence
Breeding Method: Natural Service **Calving Date:** 04/01 to 04/01
Comments: Representing some of the best Northern Livestock programs. Powerful set of bred heifers are bred to proven calving ease bulls. Rebranded. Coming in Dec and notice the weight of the heifers.

Rep: Barry Ellis
406-855-4183

Lot: 1879b **Shy Cattle Co**50 Bred Heifers Base Wt 1100
Slide: 80¢ under 1075

Delivery Location: K & K Feedlot which is 85 miles E of Billings, MT
Breed Type: 100% Black Angus
Breed of Cow:
Breed of Bull:
Frame: Medium **Horns:**
Flesh: Medium **Castrated:**
Est Wt Var: Uneven (15-20% +/-) **Delivery Date:** 12/01 to 12/08
Precon Program: **Implants:** None
Vaccinations: Poured & fall breeding shots
Feeding Program: Will be in feedlot last month on a bred heifers grow ration
Wt. Conditions: Early AM gather, weighed on the Ground straight.
Bred To: Felton & R Math; sons of Absolute & Connealy Confidence
Breeding Method: Natural Service **Calving Date:** 03/01 to 03/01
Comments: Representing some of the best Northern Livestock programs. Powerful set of bred heifers are bred to proven calving ease bulls. Rebranded. Coming in Dec and notice the weight of the heifers.

Rep: Barry Ellis
406-855-4183

Lot: 1881 **Mark & Sue Pederson**58 Bred Heifers Base Wt 1050
Slide: 80¢ under 1025

Delivery Location: Ranch which is 14 miles SE of Columbus, MT
Breed Type: 100% Black Angus
Breed of Cow:
Breed of Bull:
Frame: Medium **Horns:** None
Flesh: Medium **Castrated:**
Est Wt Var: Uneven (15-20% +/-) **Delivery Date:** 10/20 to 11/05
Precon Program: **Implants:** None
Vaccinations: Cattle Master 5, Lepto Vibrio, 8-way, pour-on at Ultrasound
Feeding Program: Grass & mineral
Wt. Conditions: Early AM gather, weigh on Buyer's Trucks if desired.
Bred To: Black Ang (LBW sons of Reserve & Chinook)
Breeding Method: Natural Service **Calving Date:** 03/07 to 03/07
Comments: Gentle Angus heifers with a good sort. 98 before ultrasound. Bred to 1/2 brother low birth bulls. Heifers are approx 1/2 home raised, 1/2 purchased.

Rep: Ty Thompson
406-698-4783

Lot: 1880a **Shy Cattle Co**50 Bred Heifers Base Wt 1100
100 hd in lots a-b **Slide:** 80¢ under 1075

Delivery Location: K & K Feedlot which is 85 miles E of Billings, MT
Breed Type: 100% Black Angus
Breed of Cow:
Breed of Bull:
Frame: Medium **Horns:**
Flesh: Medium **Castrated:**
Est Wt Var: Uneven (15-20% +/-) **Delivery Date:** 12/01 to 12/08
Precon Program: **Implants:** None
Vaccinations: Poured & fall breeding shots
Feeding Program: Will be in feedlot last month on a bred heifers grow ration
Wt. Conditions: Early AM gather, weighed on the Ground straight.
Bred To: Felton & R Math; sons of Absolute & Connealy Confidence
Breeding Method: Natural Service **Calving Date:** 04/01 to 04/01
Comments: Representing some of the best Northern Livestock programs. Powerful set of bred heifers are bred to proven calving ease bulls. Rebranded. Coming in Dec and notice the weight of the heifers.

Rep: Barry Ellis
406-855-4183

**Lot: 1882a** **Thompson Cattle Co**55 Bred Heifers Base Wt 950
165 hd in lots a-c **Slide:** 80¢ under 925

Delivery Location: Pelican Lot which is 10 miles S of Belfry, MT
Breed Type: 100% Black Angus
Breed of Cow:
Breed of Bull:
Frame: Medium **Horns:**
Flesh: Medium **Castrated:**
Est Wt Var: Uneven (15-20% +/-) **Delivery Date:** 10/01 to 10/10
Precon Program: **Implants:** None
Vaccinations: All calfhood shots & Dectomax in fall; ViraShield 4 VL5, pour on pre breeding; Legible Tattoo
Feeding Program: Growing ration with no grain
Wt. Conditions: AM gather, weighed on the Ground straight.
Bred To: 100% Low Birth Vermilion Franklin sons
Breeding Method: Natural Service **Calving Date:** 02/15 to 02/15
Comments: Good Angus hfrs with a good sort that are ultrasound tested to calve in 30 days. Bred to low birth 1/2 brother Franklin sons from Vermilion Ranch.

Rep: Ty Thompson
406-698-4783



Lot: 1882b **Thompson Cattle Co**

55 Bred Heifers

Base Wt 950

Slide:

80¢ under 925

Delivery Location: Pelican Lot which is 10 miles S of Belfry, MT

Breed Type: 100% Black Angus

Breed of Cow:

Breed of Bull:

Frame: Medium

Horns:

Flesh: Medium

Castrated:

Est Wt Var: Uneven (15-20% +/-)

Delivery Date: 10/01 to 10/10

Precon Program:

Implants: None

Vaccinations: All calfhooed shots & Dectomax in fall; ViraShield 4 VL5, pour on pre breeding; Legible Tattoo

Feeding Program: Growing ration with no grain

Wt. Conditions: AM gather, weighed on the Ground straight.

Bred To: 100% Low Birth Vermilion Franklin sons

Breeding Method: Natural Service **Calving Date:** 02/15 to 02/15

Comments: Good Angus hfrs with a good sort that are ultrasound tested to calve in 30 days. Bred to low birth 1/2 brother Franklin sons from Vermilion Ranch.

Rep: Ty Thompson
406-698-4783



Lot: 1882c **Thompson Cattle Co**

55 Bred Heifers

Base Wt 950

Slide:

80¢ under 925

Delivery Location: Pelican Lot which is 10 miles S of Belfry, MT

Breed Type: 100% Black Angus

Breed of Cow:

Breed of Bull:

Frame: Medium

Horns:

Flesh: Medium

Castrated:

Est Wt Var: Uneven (15-20% +/-)

Delivery Date: 10/01 to 10/10

Precon Program:

Implants: None

Vaccinations: All calfhooed shots & Dectomax in fall; ViraShield 4 VL5, pour on pre breeding; Legible Tattoo

Feeding Program: Growing ration with no grain

Wt. Conditions: AM gather, weighed on the Ground straight.

Bred To: 100% Low Birth Vermilion Franklin sons

Breeding Method: Natural Service **Calving Date:** 02/15 to 02/15

Comments: Good Angus hfrs with a good sort that are ultrasound tested to calve in 30 days. Bred to low birth 1/2 brother Franklin sons from Vermilion Ranch.

Rep: Ty Thompson
406-698-4783

G LASGOW
S TOCKYARDS
I NC

24th Annual Fall Feeder Classic

SALE TIME
9:30 A.M.

Where You Gonna Find Em?

Thursday, September 15, 2016



Early Consignments :

- ** 550 Black Steers, 925 - 975#, Diamond Ring Steers, V Verified - Complete Vaccination Program. Ralgro
- ** 75 Black & Red Steers, 875 - 925#, Natural.
- ** 100 Black Steers & Spayed Heifers, 925 - 975#, Natural - Home Raised.

**Expecting 2000 Head
of NE Montana's
Outstanding Steers, Spayed
& Tested Open Heifers.**

70 years of great service to Northeast Montana!



1946 - 2016

**For more information &
consignment list: Go to
www.glasgowstockyards.com
or call 406-228-9306**

P.O. Box 129 • Glasgow, MT 59230 • 406-228-9306 • gsi@nemont.net
Linda & Mark Nielsen, Owners

Iva Murch, Manager • 263-7529 • Dean Barnes, Yard Manager • 263-1175 • Ed Hinton, Auctioneer • 783-7285



The following lots
represent nearly
31,000 feeder lambs
& breeding type ewes selling at
approx. 12:00 PM MDT

Lot: 8003 Leo & Eric Barthelmess

575 Mixed WF Lambs

Base Wt 80

Slide: 75¢ over/under 80 (10# Wt and Slide Stop)

Delivery Location: Ranch Scales which is 32 miles S of Malta, MT

Breed Type: 90% Targhee, 10% Samm

Breed of Ewe: 100% Targhee

Breed of Ram: 85% Targhee, 15% Samm

Frame: Medium

Horns:

Flesh: Light Medium

Castrated: Banded

Est Wt Var: Uneven (15-20% +/-)

Delivery Date: 10/03 to 10/10

Precon Program:

Implants: None

Vaccinations:

Feeding Program: Native pasture, possibility on dry land alfalfa prior to delivery

Wt. Conditions: Gather PM before. AM sort, sex, weighed on the Ground with a 1 % shrink.

Comments: This is a father/son outfit that has been in the business for years. These lambs will be light & green. There will be a few quality WF Ewe lambs.

Rep: Mike Hollenbeck/Henry Hollenbeck
406-425-1525/406-425-4265



Lot: 8001 Forgy Land & Livestock

975 Weaned Feeder Lambs

Base Wt 82

Slide: 80¢ over/under 82 (10# Wt and Slide Stop)

Delivery Location: Forgy Land & Livestock which is 10 miles S of Powder River, WY

Breed Type: 95% Rambouillet 5% Crossbred

Breed of Ewe: 100% Rambouillet

Breed of Ram:

Frame: Medium

Horns:

Flesh: Medium

Castrated: Banded

Est Wt Var: Uneven (15-20% +/-)

Delivery Date: 10/15 to 10/15

Precon Program:

Implants: ALL NATURAL

Vaccinations:

Feeding Program: Native WY pasture

Wt. Conditions: Overnight stand, drylot. Early AM, weighed on the Ground straight.

Comments: Fancy set of late May/June born lambs. Weaned lambs that have extra length & frame. Most of WF lambs will be wethers, Smut face lambs will be wether & ewe lambs. Don't miss this set of lambs coming mid Oct. Weaned 3 weeks. \$700 Frt Adj.

Rep: Joe Vodicka
307-351-2024

ALL NATURAL



Lot: 8004 Tom & Kenni Ryan

525 Feeder Lambs

Base Wt 85

Slide: 100¢ over/under 85 (10# Wt and Slide Stop)

Delivery Location: Ryan Ranch which is 8 miles N of Jordan, MT

Breed Type: 100% White faced

Breed of Ewe: Targhee

Breed of Ram: Rambouillet

Frame: Medium

Horns:

Flesh: Medium

Castrated: Banded

Est Wt Var: Uneven (15-20% +/-)

Delivery Date: 10/20 to 10/25

Precon Program:

Implants: ALL NATURAL

Vaccinations:

Feeding Program: Weaned & on stubble fields

Wt. Conditions: Overnight stand in corral off feed & water. Early AM load on Buyer Truck haul 8 mi, weighed on the Truck straight.

Comments:

Rep: Mitch Heiken
406-591-2233

ALL NATURAL



Lot: 8002 Mountain Valley Livestock

1100 Feeder Lambs

Base Wt 85

Slide: 80¢ over/under 85 (10# Wt and Slide Stop)

Delivery Location: Mountain Valley Livestock which is 30 miles SW of Douglas, WY

Breed Type: 65% WF 35% Crossbred

Breed of Ewe: 100% Rambouillet

Breed of Ram:

Frame: Medium

Horns:

Flesh: Medium

Castrated:

Est Wt Var: Uneven (15-20% +/-)

Delivery Date: 09/25 to 09/30

Precon Program:

Implants: ALL NATURAL

Vaccinations:

Feeding Program: Native WY pasture

Wt. Conditions: Early AM gather, sort from ewes, load on Buyer's Truck, haul 15 mi, weighed on the Truck straight.

Comments: Long time breeders of reputation sheep. A set of lambs that will really feed. Extra long lambs with good frame. WF lambs 2/3 wethers, Xbred wether and ewe lambs.

Rep: Joe Vodicka
307-351-2024

ALL NATURAL



Lot: 8005 Lee Murnion

600 Feeder Lambs

Base Wt 82

Slide: 100¢ over/under 82 (10# Wt and Slide Stop)

Delivery Location: Murnion Ranch which is 5 miles NW of Jordan, MT

Breed Type: 100% Targhee

Breed of Ewe: 100% Targhee

Breed of Ram: 100% Targhee

Frame: Medium Large

Horns:

Flesh: Medium

Castrated: Knife Cut

Est Wt Var: Fairly Even (10-15% +/-)

Delivery Date: 09/25 to 10/10

Precon Program:

Implants: ALL NATURAL

Vaccinations:

Feeding Program: On ewes & grazing on stubble fields

Wt. Conditions: Overnight stand in corrals off feed & water. Early AM sort, haul 7 mi on Buyers Truck, weighed on the Truck straight.

Comments:

Rep: Mitch Heiken
406-591-2233

ALL NATURAL



Lot: 8006 Lee/Tyler Murnion

570 Feeder Lambs Base Wt 85

Slide: 100¢ over/under 85 (10# Wt and Slide Stop)

Delivery Location: Murnion Ranch which is 6 miles W of Jordan, MT
Breed Type: 100% Targhee
Breed of Ewe: 100% Targhee
Breed of Ram: 100% Targhee
Frame: Medium Large **Horns:**
Flesh: Medium **Castrated:** Knife Cut
Est Wt Var: Uneven (15-20% +/-) **Delivery Date:** 09/25 to 10/10
Precon Program: **Implants:** ALL NATURAL
Vaccinations:
Feeding Program: On ewes, grazing stubble fields
Wt. Conditions: Overnight stand in corrals, off feed & water. Early AM sort haul 5 mi on Buyers Truck, weighed on the Truck straight.
Comments: Lambs from 2 family members about 300 each. Will load in two locations about 5 mi apart. Same kind of white face feeders, will make a nice load.
Rep: Mitch Heiken
406-591-2233

ALL NATURAL



Lot: 8009 Lehfeltd Land & Livestock

1200 Feeder Lambs Base Wt 85

Slide: 100¢ over/under 85 (10# Wt and Slide Stop)

Delivery Location: Lehfeltd Ranch which is 10 miles N of Lavina, MT
Breed Type: 65% Crossbred 35% Rambouillet
Breed of Ewe:
Breed of Ram:
Frame: Medium Large **Horns:**
Flesh: Medium **Castrated:** Banded
Est Wt Var: Fairly Even (10-15% +/-) **Delivery Date:** 09/25 to 10/10
Precon Program: **Implants:** ALL NATURAL
Vaccinations:
Feeding Program: Weaned on pasture
Wt. Conditions: PM stand off feed & water. Early AM gather, weighed on the Ground straight.
Comments: Reputation feeder lambs. 5th generation sheep ranch. Will wean 1400 & sort 2 loads.
Rep: Mitch Heiken
406-591-2233

ALL NATURAL



Lot: 8007 Svenson Bros

550 Feeder Lambs Base Wt 88

Slide: 75¢ over/under 88 (10# Wt and Slide Stop)

Delivery Location: Columbus Smelter which is 45 miles W of Billings, MT
Breed Type: 50% Whiteface, 50% Crossbred
Breed of Ewe: 100% Targhee/Rambouillet
Breed of Ram: 50% Targhee, 50% SuffolkX
Frame: Medium **Horns:**
Flesh: Light Medium **Castrated:** Banded
Est Wt Var: Fairly Even (10-15% +/-) **Delivery Date:** 10/15 to 10/25
Precon Program: **Implants:** ALL NATURAL
Vaccinations:
Feeding Program: Creep pellets, a little barley & long stem hay, bunk broke
Wt. Conditions: Sort PM before, drylot overnight. AM load on Buyer's Truck, haul 25 mi, weighed on the Truck straight.
Comments: This is a nice set of weaned lambs with an excellent weigh up. Will be bunk broke, green, & ready to go on feed. Multi generation sheep ranch that has been in the business for years. Sort out of 1800 hd.
Rep: Mike Hollenbeck/Henry Hollenbeck
406-425-1525/406-425-4265

ALL NATURAL



Lot: 8010 Sims Sheep Co LLC

4200 Mixed Lambs Base Wt 80

Slide: 50¢ over/under 80 (10# Wt and Slide Stop)

Delivery Location: Evanston, WY which is 100 miles W of Rock Springs, WY
Breed Type: 50% Targhee, 50% Hamp/Targhee
Breed of Ewe: Targhee
Breed of Ram: 35% Hamp, 65% Targhee, 10% Targhee/Finn
Frame: Medium Large **Horns:**
Flesh: Medium **Castrated:** Banded
Est Wt Var: Uneven (15-20% +/-) **Delivery Date:** 09/24 to 10/05
Precon Program: **Implants:** ALL NATURAL
Vaccinations:
Feeding Program: Dry WY sagebrush range
Wt. Conditions: Early AM sort, load on Buyer's preweighed Trucks, haul approx 25 mi, weighed on the Truck straight.
Comments: High elevation lambs run @ 7000-12000 ft elevation. 3 delivery points, load every other day. All lambs loaded off dry range with portable corrals. Healthiest & best set of feeder lambs in the west.
Rep: Buffalo Livestock Auction LLC/ Richard Manley
307-351-3543

ALL NATURAL



Lot: 8008 7 K Ranch

1100 Feeder Lambs Base Wt 83

Slide: 100¢ over/under 83 (10# Wt and Slide Stop)

Delivery Location: High Mountain Camp which is 40 miles E of Lovell, WY
Breed Type: 60% Rambouillet 40% Crossbred
Breed of Ewe:
Breed of Ram:
Frame: Medium Large **Horns:**
Flesh: Medium **Castrated:** Banded
Est Wt Var: Fairly Even (10-15% +/-) **Delivery Date:** 09/05 to 09/10
Precon Program: **Implants:** None
Vaccinations:
Feeding Program: On ewes on pasture
Wt. Conditions: Overnight stand in corral off feed & water, sort, weighed on the Ground straight.
Comments: Reputation WY feeder lambs. Big sort. Straight off Big Horn mountains at 10,000 ft.
Rep: Mitch Heiken
406-591-2233



Lot: 8011 Fred W Hunzeker & Sons

1000 Mixed Lambs Base Wt 80

Slide: 50¢ over/under 80 (10# Wt and Slide Stop)

Delivery Location: Montpelier, ID which is 100 miles N of Evanston, WY
Breed Type: 75% Rambouillet, 25% Crossbred
Breed of Ewe: Rambouillet
Breed of Ram: Rambouillet & Suffolk
Frame: Medium **Horns:**
Flesh: Medium **Castrated:** Knife Cut
Est Wt Var: Uneven (15-20% +/-) **Delivery Date:** 10/03 to 10/03
Precon Program: **Implants:** ALL NATURAL
Vaccinations:
Feeding Program: Native forage & mountain pasture
Wt. Conditions: Lambs will be on trail 6-10 days before delivery. Early AM sort, load on Buyer's preweighed Trucks, haul approx 10 mi, weighed on the Truck straight.
Comments: Ranch has been in the sheep business since 1903. High alt run from 7000-10000 ft elevation. Bands are run on the range & trailed all year long. Lambs will be very dry. 80% wether lambs.
Rep: Buffalo Livestock Auction LLC/ Richard Manley
307-351-3543

ALL NATURAL



Lot: 8012 Dave & Lenora McEwen

575 Mixed Lambs Base Wt 87
50¢ over 87

Slide:

Delivery Location: McEwen Scale which is 35 miles N of Galata, MT
Breed Type: Rambouillet/Targhee
Breed of Ewe: Rambouillet/Targhee
Breed of Ram: Helle & Hughes Newford
Frame: Medium **Horns:**
Flesh: Medium **Castrated:** Banded
Est Wt Var: Uneven (15-20% +/-) **Delivery Date:** 09/23 to 09/23
Precon Program: **Implants:** None
Vaccinations:
Feeding Program: On ewes & grass
Wt. Conditions: Overnight stand. Early AM, weighed on the Ground straight.
Comments: 1 load of clean white face lambs off native pasture. Will be long to wethers. The rams are selected for carcass.
Rep: Lynn Perry/Western Livestock Auction
406-788-5400

Lot: 8014 Kiehl Ranch

540 Mixed Lambs Base Wt 90
Slide: 80¢ over/under 90 (10# Wt and Slide Stop)

Delivery Location: Murnion Truck Scale which is 0.5 miles W of Winnett, MT
Breed Type: 80% Targhee, 20% Crossbred
Breed of Ewe: 100% Targhee
Breed of Ram: 20% Suffolk, 80% Targhee
Frame: Medium **Horns:**
Flesh: Medium **Castrated:** Banded
Est Wt Var: Fairly Even (10-15% +/-) **Delivery Date:** 09/13 to 09/13
Precon Program: **Implants:** None
Vaccinations: Soremouth, Covexin 8 @ birth
Feeding Program: Native grass
Wt. Conditions: Gather PM before, drylot off feed & water. Early AM sort, load on Buyer's Truck, haul 15 mi, weighed on the Truck straight.
Comments: Top 540 lambs out of 1100 hd. Sheep sired by top selling bucks from the Miles City Ram Sale.
Rep: Bo Bevis
406-390-3134



Lot: 8013a Great Basin Ranch

1100 Feeder Lambs Base Wt 85
3300 hd in lots a-b Slide: 100¢ over/under 85 (10# Wt and Slide Stop)

Delivery Location: Great Basin Ranch which is 45 miles SE of Eli, NV
Breed Type: 80% Rambouillet 20% Crossbred
Breed of Ewe:
Breed of Ram:
Frame: Medium Large **Horns:**
Flesh: Medium **Castrated:** Banded
Est Wt Var: Uneven (15-20% +/-) **Delivery Date:** 09/12 to 09/16
Precon Program: **Implants:** None
Vaccinations:
Feeding Program: On ewes on pasture
Wt. Conditions: Overnight stand in corral off feed & water, sort, load on Buyers Truck, haul 8 mi, weighed on the Truck straight.
Comments:
Rep: Mitch Heiken
406-591-2233



Lot: 8015 McKamey Ranch Co.

540 Mixed WF Feeder Lambs Base Wt 90
Slide: 75¢ over/under 90 (10# Wt and Slide Stop)

Delivery Location: Ranch Scales which is 30 miles S of Great Falls, MT
Breed Type: 100% Targhee
Breed of Ewe: 100% Targhee
Breed of Ram: 100% Targhee (Miles City Rams)
Frame: Medium **Horns:**
Flesh: Light Medium **Castrated:** Banded
Est Wt Var: Fairly Even (10-15% +/-) **Delivery Date:** 09/01 to 09/10
Precon Program: **Implants:** None
Vaccinations:
Feeding Program: On ewes & native pasture
Wt. Conditions: Sort from ewes PM before, drylot overnight. AM, weighed on the Ground straight.
Comments: This is the best set of straight Targhee feeder lambs you come across. This long time sheep outfit has studied their sheep for years and strive for excellence in performance. Help your selves to a great set of feeder lambs. 700 hd to sort from.
Rep: Mike Hollenbeck/Henry Hollenbeck
406-425-1525/406-425-4265



Lot: 8013b Great Basin Ranch

2200 Feeder Lambs Base Wt 85
Slide: 100¢ over/under 85 (10# Wt and Slide Stop)

Delivery Location: Great Basin Ranch which is 45 miles SE of Eli, NV
Breed Type: 80% Rambouillet 20% Crossbred
Breed of Ewe:
Breed of Ram:
Frame: Medium Large **Horns:**
Flesh: Medium **Castrated:** Banded
Est Wt Var: Uneven (15-20% +/-) **Delivery Date:** 09/12 to 09/16
Precon Program: **Implants:** None
Vaccinations: Covexn 8
Feeding Program: On ewes on pasture
Wt. Conditions: Overnight stand in corral off feed & water, sort, load on Buyers Truck, haul 8 mi, weighed on the Truck straight.
Comments: Nice set of high desert feeder lambs. Have all had first shot of Covexn 8.
Rep: Mitch Heiken
406-591-2233



Lot: 8016 Sieben Ranch

540 Feeder Lambs Base Wt 92
Slide: 100¢ over/under 92 (10# Wt and Slide Stop)

Delivery Location: Lincoln which is 60 miles W of Great Falls, MT
Breed Type: 100% Targhee
Breed of Ewe: Rambouillet
Breed of Ram: Suffolk, Rambouillet
Frame: Medium Large **Horns:**
Flesh: Medium **Castrated:** Banded
Est Wt Var: Fairly Even (10-15% +/-) **Delivery Date:** 09/23 to 09/30
Precon Program: **Implants:** ALL NATURAL
Vaccinations:
Feeding Program: On ewes & mountain pasture
Wt. Conditions: Overnight stand in the corral off feed & water. Early AM sort, haul 60 mi, weighed on the Truck straight.
Comments: Reputation set of MT feeder lambs. This family ranch has been in the sheep business over 100 years.
Rep: Mitch Heiken
406-591-2233



ALL NATURAL

Lot: 8017 **Helle Rambouillet**

500 Wether Feeder Lambs

Base Wt 95

Slide: 75¢ over/under 95 (10# Wt and Slide Stop)**Delivery Location:** Ranch Scales which is 6 miles N of Dillon, MT**Breed Type:** 100% WF Rambouillet**Breed of Ewe:** 100% WF Rambouillet**Breed of Ram:** 100% WF Rambouillet**Frame:** Medium**Horns:****Flesh:** Light Medium**Castrated:****Est Wt Var:** Fairly Even (10-15% +/-)**Delivery Date:** 10/20 to 10/30**Precon Program:****Implants:** None**Vaccinations:****Feeding Program:** Crop aftermath & range**Wt. Conditions:** Overnight stand off feed & water. AM, weighed on the Ground straight.**Comments:** Long time reputation sheep outfit. These lambs will be weaned the first of October. Plenty of lambs to choose from.**Rep:** Henry Hollenbeck
406-425-4265**Lot: 8020** **Standing O Ranch LLC**

1050 Feeder Lambs

Base Wt 95

Slide: 100¢ over/under 95 (10# Wt and Slide Stop)**Delivery Location:** Hofeldt Ranch which is 20 miles S of Chinook, MT**Breed Type:** 35% Crossbred 65% Targhee**Breed of Ewe:****Breed of Ram:****Frame:** Medium Large**Horns:****Flesh:** Medium**Castrated:** Banded**Est Wt Var:** Fairly Even (10-15% +/-)**Delivery Date:** 09/26 to 09/30**Precon Program:****Implants:** ALL NATURAL**Vaccinations:****Feeding Program:** On ewes on pasture**Wt. Conditions:** Overnight stand in corral off feed and water, sort, load on Buyers Truck haul 20 mi, weighed on the Truck straight.**Comments:** Sort 1050 out of 1500 hd. Nice set of short grass feeder lambs.**Rep:** Mitch Heiken
406-591-2233**ALL NATURAL****Lot: 8018** **Mark Dooley**

500 Feeder Lambs

Base Wt 90

Slide: 50¢ over 90**Delivery Location:** Portable Scales which is 28 miles S of Ten Sleep, WY**Breed Type:** 70% Crossbred, 30% Rambouillet**Breed of Ewe:** 100% Rambouillet**Breed of Ram:** 70% Suffolk, 30% Rambouillet**Frame:** Large**Horns:****Flesh:** Medium**Castrated:** Banded**Est Wt Var:** Fairly Even (10-15% +/-)**Delivery Date:** 09/03 to 09/15**Precon Program:****Implants:** None**Vaccinations:****Feeding Program:** On mountain pasture (Big Horn Mountains)**Wt. Conditions:** Overnight dry lot. AM, weighed on the Ground straight.**Comments:** Sort out of 700 lambs.**Rep:** Terry Warneke
307-431-1226**Lot: 8021** **Travis Kruckenberg**

500 Mixed Feeder Lambs

Base Wt 95

Slide: 50¢ over 95**Delivery Location:** Silt, CO which is 175 miles W of Denver, CO**Breed Type:** 70% Crossbred, 30% WF**Breed of Ewe:** 100% WF Marino/Rambouillet**Breed of Ram:** 70% Suffolk/Hamp, 30% WF Rambouillet**Frame:** Medium**Horns:****Flesh:** Medium**Castrated:** Banded**Est Wt Var:** Fairly Even (10-15% +/-)**Delivery Date:** 09/16 to 09/23**Precon Program:****Implants:** None**Vaccinations:****Feeding Program:** High country mountain grass**Wt. Conditions:** Gather into holding pen PM before. Early AM sort twice, load on Buyer's Truck, haul 70 mi, weighed on the Truck straight.**Comments:** This is an excellent set of western slope lambs that come off of high altitude west muddy creek in the Gunnison National Forest. These lambs will have an excellent weigh up.**Rep:** Henry Hollenbeck
406-425-4265**Lot: 8019** **Bair Ranch Foundation**

1565 Feeder Lambs

Base Wt 90

Slide: 100¢ over/under 90 (10# Wt and Slide Stop)**Delivery Location:** Bair Ranch Scale which is 25 miles W of Martinsdale, MT**Breed Type:** 60% Crossbred, 40% Targhee**Breed of Ewe:****Breed of Ram:****Frame:** Medium Large**Horns:****Flesh:** Medium**Castrated:** Banded**Est Wt Var:** Uneven (15-20% +/-)**Delivery Date:** 09/10 to 09/25**Precon Program:****Implants:** None**Vaccinations:****Feeding Program:** On ewes, native pasture**Wt. Conditions:** First band, sort, overnight off feed & water, weigh on ground straight. Second band, overnight with ewes off feed & water, sort, weighed on the Ground straight.**Comments:** Reputation set of feeder lambs off one of the oldest sheep ranches in MT.**Rep:** Mitch Heiken
406-591-2233**Lot: 8022** **Oliver Wentz**

1000 Mixed Lambs

Base Wt 95

Slide: 80¢ over 95**Delivery Location:** Steen Mountains which is 60 miles S of Burns, OR**Breed Type:** 90% Blk face, 10% White face**Breed of Ewe:** RambouilletX**Breed of Ram:** Ham Bucks**Frame:** Medium Large**Horns:****Flesh:** Medium Heavy**Castrated:** Knife Cut**Est Wt Var:** Fairly Even (10-15% +/-)**Delivery Date:** 08/27 to 09/06**Precon Program:****Implants:** None**Vaccinations:****Feeding Program:** Mountain raised lambs, mixed mtn pasture**Wt. Conditions:** Drylot overnight. AM load on Truck, haul 60 mi, weighed on the Truck straight.**Comments:****Rep:** Dennis Arnzen*
541-561-4697

Lot: 8023 **Jim Marek**

500 Wether Lambs Base Wt 95
Slide: 80¢ over 95

Delivery Location: Elgin Pasture which is 5 miles N of Elgin, OR
Breed Type: 100% White
Breed of Ewe: RambX
Breed of Ram: John Hellie
Frame: Large **Horns:**
Flesh: Heavy **Castrated:** Banded
Est Wt Var: Fairly Even (10-15% +/-) **Delivery Date:** 08/27 to 09/06
Precon Program: **Implants:** None
Vaccinations:
Feeding Program: Mountain pasture
Wt. Conditions: Drylot overnight. AM load on truck, haul 5 mi,weighed on the Truck straight.

Comments:
Rep: Dennis Arnzen*
541-561-4697

Lot: 8026 **Lehfeldt Rambouillet**

485 Weaned Feeder Lambs Base Wt 105
Slide: 100¢ over/under 105 (10# Wt and Slide Stop)

Delivery Location: Lehfeldt Ranch which is 3 miles E of Lavina, MT
Breed Type: 65% Crossbred, 35 % Rambouillet
Breed of Ewe: Rambouillet
Breed of Ram:
Frame: Medium **Horns:**
Flesh: Medium **Castrated:** Banded
Est Wt Var: Fairly Even (10-15% +/-) **Delivery Date:** 12/05 to 12/10
Precon Program: **Implants:** ALL NATURAL
Vaccinations: First round of shots at weaning
Feeding Program: Weaned on growing ration, mostly corn silage
Wt. Conditions: Overnight stand off feed & water. Early AM,weighed on the Ground with a 1 % shrink.

Comments: 5th generation sheep ranch. Top quality feeder lambs. First round of shots at weaning time. All Natural. Front-end of 2000 lambs
Rep: Mitch Heiken
406-591-2233

ALL NATURAL



Lot: 8024 **7 K Ranch**

480 Wether Lambs Base Wt 100
Slide: 100¢ over/under 100 (10# Wt and Slide Stop)

Delivery Location: High Mountain Corral which is 40 miles E of Lovell, WY
Breed Type: 70% Rambouillet, 30% Crossbred
Breed of Ewe: Rambouillet
Breed of Ram: Rambouillet & Suffolk
Frame: Medium **Horns:**
Flesh: Medium **Castrated:** Banded
Est Wt Var: Fairly Even (10-15% +/-) **Delivery Date:** 09/06 to 09/10
Precon Program: **Implants:** None

Vaccinations:
Feeding Program: On ewes on mountain pasture
Wt. Conditions: Overnight stand in corral off feed & water, sort,weighed on the Ground straight.
Comments: Top end out of 1000 hd. WY reputation feeder lambs.
Rep: Mitch Heiken
406-591-2233



Lot: 8027 **Lazy 3X Sheep Company LLC**

1000 Feeder Lambs Base Wt 100
Slide: 50¢ over 100

Delivery Location: Meeker, CO which is 40 miles W of Rifle, CO
Breed Type: 100% Crossbreds
Breed of Ewe: 100% WF Rambouillet/Marino
Breed of Ram: 100% Hamp/Suffolk
Frame: Medium Large **Horns:**
Flesh: Medium **Castrated:** Banded
Est Wt Var: Fairly Even (10-15% +/-) **Delivery Date:** 09/15 to 09/25
Precon Program: **Implants:** None

Vaccinations: High mountain native pasture
Feeding Program: Holding pens PM before. AM sort, load on Buyer's Truck, haul 30 mi,weighed on the Truck straight.
Wt. Conditions: Look here for a long string of 100% Smut face lambs. They are one like another with a long dock. Excellent weighing conditions with a long truck ride off the mountain to scale.
Comments:
Rep: Henry Hollenbeck
406-425-4265

Lot: 8025 **Peart Ranch**

500 Mixed Weaned Lambs Base Wt 103
Slide: 50¢ over/under 103 (10# Wt and Slide Stop)

Delivery Location: Randolph, UT which is 30 miles N of Evanston, WY
Breed Type: Columbia Rambouillet/Polypay
Breed of Ewe: Columbia Rambouillet/Polypay
Breed of Ram: Suffolk, Hampshire, Rambouillet Columbia
Frame: Medium **Horns:**
Flesh: Medium **Castrated:** Knife Cut
Est Wt Var: Uneven (15-20% +/-) **Delivery Date:** 10/15 to 10/25
Precon Program: **Implants:** None

Vaccinations:
Feeding Program: Native mountain range & hay meadows for weaning
Wt. Conditions: Gather day before, overnight stand, no feed or water. Early AM,weighed on the Ground straight.
Comments: High mountain lambs run @ 8000 ft elevation. Will sort lambs from approx 525 hd. Weaned 30 days.
Rep: Buffalo Livestock Auction LLC/ Richard Manley
307-351-3543



Lot: 8028 **Lazy 3X Sheep Company LLC**

950 Feeder Lambs Base Wt 105
Slide: 50¢ over 105

Delivery Location: Meeker, CO which is 40 miles W of Rifle, CO
Breed Type: 100% Crossbreds
Breed of Ewe: 100% WF Rambouillet/Marino
Breed of Ram: 100% Hamp/Suffolk
Frame: Medium Large **Horns:**
Flesh: Medium **Castrated:** Banded
Est Wt Var: Fairly Even (10-15% +/-) **Delivery Date:** 09/15 to 09/25
Precon Program: **Implants:** None

Vaccinations: High mountain native pasture
Feeding Program: Holding pens PM before. AM sort, load on Buyer's Truck, haul 30 mi,weighed on the Truck straight.
Wt. Conditions: Look here for a long string of 100% Smut face lambs. They are one like another with a long dock. Excellent weighing conditions with a long truck ride off the mountain to scale.
Comments:
Rep: Henry Hollenbeck
406-425-4265

Lot: 8029 Lazy 3X Sheep Company LLC925 Feeder Lambs Base Wt 105
Slide: 50¢ over 105

Delivery Location: Danish Flats Scales which is 40 miles W of Grand Junction, CO
Breed Type: 100% Crossbred
Breed of Ewe: 100% Marino Rambouillet
Breed of Ram: 100% Hamp/Suffolk
Frame: Medium Large **Horns:**
Flesh: Medium **Castrated:** Banded
Est Wt Var: Fairly Even (10-15% +/-) **Delivery Date:** 09/15 to 09/25
Precon Program: **Implants:** None
Vaccinations:
Feeding Program: High mountain native pasture
Wt. Conditions: Holding pens PM before. AM sort, load on Buyer's Truck, haul 30 mi, weighed on the Truck straight.
Comments: 100% Smut face. 2 loads. This is a good string of lambs with a great location to go any direction. Lambs will be healthy and look alike.
Rep: Henry Hollenbeck
406-425-4265

Lot: 8032 Charles & Allison Jarrard473 Feeder Lambs Base Wt 112
Slide: 80¢ over/under 112 (10# Wt and Slide Stop)

Delivery Location: Bear Trap Corrals which is 50 miles SW of Buffalo, WY
Breed Type: 100% Crossbred
Breed of Ewe: Targhee
Breed of Ram: Suffolk rams
Frame: Medium Large **Horns:**
Flesh: Medium **Castrated:** Banded
Est Wt Var: Fairly Even (10-15% +/-) **Delivery Date:** 09/20 to 09/30
Precon Program: **Implants:** None
Vaccinations:
Feeding Program: Salt, mineral, native mountain grass
Wt. Conditions: Early AM gather, sort ewes, sort off strays, sort for weight from 750 hd, weighed on the Truck with a 1 % shrink.
Comments: Deep bodied, big boned lambs out of highest quality rams and ewes.
Rep: Joe Vodicka
307-351-2024

**Lot: 8030** Lazy 3X Sheep Company LLC475 WF Wether Lambs Base Wt 105
Slide: 50¢ over 105

Delivery Location: Silt Scales which is 175 miles W of Denver, CO
Breed Type: 100% Marino/Rambouillet Cross
Breed of Ewe: 100% Marino/Rambouillet Cross
Breed of Ram: 100% Marino/Rambouillet Cross
Frame: Medium **Horns:**
Flesh: Medium **Castrated:** Banded
Est Wt Var: Fairly Even (10-15% +/-) **Delivery Date:** 09/15 to 09/25
Precon Program: **Implants:** None
Vaccinations:
Feeding Program:
Wt. Conditions: Holding pens PM before. AM sort, load on Buyer's Truck, haul 15 mi, weighed on the Truck straight.
Comments: Here is a nice load of WF wether lambs. They are out of a good band of middle aged ewes. They will be the wether lambs off of replacement ewe lambs. Big sort out of 583 hd of wether lambs.
Rep: Henry Hollenbeck
406-425-4265

Lot: 8033 Lehfeldt Rambouillet350 Yearling Ewes Base Wt 130
Slide: 50¢ under 130

Delivery Location: Johnson Ranch which is 8 miles W of Absarokee, MT
Breed Type: Ranch raised Rambouillet Yearling Ewes
Breed of Ewe:
Breed of Ram:
Frame: Medium Large **Horns:**
Flesh: Medium **Castrated:**
Est Wt Var: Fairly Even (10-15% +/-) **Delivery Date:** 09/01 to 09/30
Precon Program: **Implants:** ALL NATURAL
Vaccinations:
Feeding Program: Pasture
Wt. Conditions: Overnight stand, load on Buyers Truck haul 20 mi, weighed on the Truck straight.
Comments: Have been raising replacement sheep for 5 generations. Reputation MT sheep ranch. 350 ewes sorted from 450 hd. Ewes are herded and with guard dogs. 20 micron wool.
Rep: Mitch Heiken
406-591-2233

ALL NATURAL**Lot: 8031** H E Sheep Co460 Feeder Lambs Base Wt 105
Slide: 100¢ over/under 105 (10# Wt and Slide Stop)

Delivery Location: which is 5 miles S of Winnemucca, NV
Breed Type: 60% Rambouillet 40% Crossbred
Breed of Ewe:
Breed of Ram:
Frame: Medium Large **Horns:**
Flesh: Medium **Castrated:** Knife Cut
Est Wt Var: Fairly Even (10-15% +/-) **Delivery Date:** 09/10 to 09/15
Precon Program: **Implants:** None
Vaccinations:
Feeding Program:
Wt. Conditions: Overnite stand in corral off feed & water. Sort, weighed on the Ground straight.
Comments: Good set of feeder lambs.
Rep: Mitch Heiken
406-591-2233

**Lot: 8034** Blue Bell Sheep370 Yearling WF Ewes Base Wt 130
Slide: 50¢ under 130

Delivery Location: Ranch Scales which is 40 miles N of Beach, ND
Breed Type:
Breed of Ewe:
Breed of Ram: 50% Targhee (Miles City Ram Sale), 50% Rambouillet (Helle)
Frame: Medium **Horns:**
Flesh: Light Medium **Castrated:**
Est Wt Var: Fairly Even (10-15% +/-) **Delivery Date:** 09/01 to 09/10
Precon Program: **Implants:** None
Vaccinations:
Feeding Program: Spurge & native grass
Wt. Conditions: Drylot PM before, Early AM sort, load on Buyer's Truck, weighed on the Truck straight.
Comments: This is a very nice set of yearling ewes coming off our ranch and located in ND on a spurge project. They have been hearded all summer. Will shear an upper 21 micron as a mature ewe. You will get to sort out of 700 hd.
Rep: Mike Hollenbeck/Henry Hollenbeck
406-425-1525/406-425-4265

Lot: 8035 **Tom & Kenni Ryan**

320 Yearlings & 2 Yr Old Ewes Base Wt 140
Slide: 50¢ under 140

Delivery Location: Ryan Ranch which is 10 miles W of Jordan, MT
Breed Type: Rambouillet
Breed of Ewe:
Breed of Ram:
Frame: Medium **Horns:**
Flesh: Medium **Castrated:**
Est Wt Var: Fairly Even (10-15% +/-) **Delivery Date:** 10/10 to 10/20
Precon Program: **Implants:** None
Vaccinations:
Feeding Program: On pasture
Wt. Conditions: weighed on the Truck straight.
Comments: 150 yearling ewes & 170 2 yr old to be sorted out of 400 hd.
Rep: Mitch Heiken
406-591-2233

Lot: 8036 **Black Sheep Livestock**

330 Yearling Ewes Base Wt 130
Slide: 50¢ under 130

Delivery Location: Soda Springs Ranch which is 10 miles E of Soda Springs, ID
Breed Type:
Breed of Ewe:
Breed of Ram:
Frame: Medium Large **Horns:**
Flesh: Medium **Castrated:**
Est Wt Var: Uneven (15-20% +/-) **Delivery Date:** 09/05 to 10/05
Precon Program: **Implants:** None
Vaccinations:
Feeding Program: Native pasture
Wt. Conditions: Dry lot PM before, Ealry AM sort,weighed on the Ground straight.
Comments: Summered on mountain pastures and wintered on desert. Herded and open face. Ready to breed. Sort 290 out of 700 hd.
Rep: Kip O'Brien
801-547-7469

Lot: 8037 **Forgey Land & Livestock**

320 4-6 Yr Old Ewes Base Wt 150
Slide: 50¢ under 150

Delivery Location: Forgey Land & Livestock which is 10 miles S of Powder River, WY
Breed Type: Rambouillet
Breed of Ewe:
Breed of Ram:
Frame: Medium **Horns:**
Flesh: Medium **Castrated:**
Est Wt Var: Fairly Even (10-15% +/-) **Delivery Date:** 09/24 to 09/30
Precon Program: **Implants:** None
Vaccinations:
Feeding Program: Native WY pasture
Wt. Conditions: Overnight drylot stand. AM,weighed on the Ground straight.
Comments: Approx 125 hd 6 Yr Old Ewes, balance 5 Yr Old Ewes with a few 4 Yr Olds. Teeth on ewes will be short to none. Will be strong set of ewes. Good bags, checked by rancher. Very good wool, 21.5 micron, yeilds 54-56%.
Rep: Joe Vodicka
307-351-2024

Since 1934 Billings Live Stock Commission

Make BLS your marketing headquarters this fall!

clip & save

Thursday	August 25	All Class Cattle Sale
Saturday	August 27	August Horse Sale
Thursday	September 1	All Class Cattle Sale
Friday	September 2	Consignment Deadline Northern Livestock Video "Fall Premier Sale"
Thursday	September 8	Annual Labor Day Week Feeder Special With All Class Cattle Sale
Thursday	September 15	All Class Cattle Sale
Monday	September 19	Northern Livestock Video Auction "Fall Premier Sale"
Sat. & Sun.	Sept. 24,25	September Horse Sale
Thursday	September 29	Annual First of the Fall Calf & Yearling Special
Thursday	October 6	Feeder Special w/All Class Cattle Sale
Thursday	October 13	Feeder Special W/All Class Cattle Sale & Northern Livestock Internet Auction
Thursday	October 20	Annual Nile Week Feeder Special W/All Class Cattle Sale
Thursday	October 27	Annual Anniversary Cattle Special W/All Class Cattle Sale
Saturday	October 29	October Horse Sale
MONDAY	October 31	All class cattle Sale (Begin Monday Sales)
Thursday	November 3	Feeder Special W/All Class Cattle Sale
Monday	November 7	All Class Cattle Sale
Thursday	November 10	Feeder Special W/All Class Cattle Sale
Monday	November 14	All Class Cattle Sale
Thursday	November 17	Feeder Special W/All Class Cattle Sale And Northern Livestock Internet Sale
Monday	November 21	Annual Thanksgiving week Cattle Special Featuring Stock Cows & Feeders
Thursday	November 24	NO SALE Happy Thanksgiving
Saturday	November 26	November Horse Sale
Monday	November 28	All Class Cattle Sale
Thursday	December 1	Feeder Special W/All Class Cattle Sale
Saturday	December 3	Montana Choice Simmental & Sim Angus Female Sale
Monday	December 5	All Class Cattle Sale
Thursday	December 8	Feeder Special W/All Class Cattle Sale
Monday	December 12	Annual Northland Stock Cow & Bred Heifer Sale
Thursday	December 15	Feeder Special W/All Class Cattle Sale
Friday	December 16	Consignment Deadline Northern Livestock Video Auction "Diamond Ring Sale"
Monday	December 19	FINAL MONDAY SALE - 2016 Year End Sale
Thursday	January 5	2017 Kick Off Cattle Sale

clip & save

*** Let 'Em All Bid — Bring 'Em To BLS ***

We are proud to be Montana's Pioneer Market. Our market is active and our sales are well attended. Your cattle go into big clean pens with bunks full of feed and fresh clean water.

Please call ahead to consign to any of these sales or to talk about the market. Be a part of our extensive national advertising and internet promotion of your cattle at Montana's Largest Auction!

Bill 406-670-0689

Ty 406-698-4783

Dan 406-671-7715

Visit the Billings Livestock Exchange Building. Easy access off the interstate to the
Hitts The Spot Cafe (one of the best in Billings) **Open Mon. - Fri.**
Northern Livestock Video Auction Main Office **Open Mon. - Fri.**
The Ranch Mart Real Estate - **Open Mon. - Fri.**

For Market Reports and Consignment Information
 or to Consign Online 24 Hours A Day, Visit our website at
www.billingslivestock.com or Call **1-800-635-7364**

Since 1934 — Montana's Pioneer Market



This is our second year of our Northern Gold Program. Cattle enrolled will carry this label:



The weight and slide stop has been lowered to 40#. Also this year individual lots can go with an even lower weight and slide stop so pay close attention to that. We feel this program is the gold standard for video auction forward contracts.

Northern Gold Program Offers:

- ✓ Freight adjustment to 100% of gross weight sold on contract not within 95% of head count.
 - Example: If cattle come in light there is a freight adjustment for the buyer unless enough extra head count of like cattle is available. If cattle come in heavy buyer is only responsible to take the weight sold on contract.
- ✓ The same slide up and down from the base weight.
- ✓ 40# weight stop (41# and more over base weight is free to the buyer).
- ✓ 40# slide stop.
 - In the event cattle come in more than 40# light. The slide stops at 40# under the base weight for figuring the sale price/lb. If cattle are more than 40# light, you then take net sale wt times the sale price/lb for total cost of cattle.
- ✓ Cattle must be a PRE-CON 1 (Spring Shots) or better.
 - Note: 7 Way or 8 Way is fine in spring or fall Shots. Somnus is not required in spring just in fall.
- ✓ Cattle must meet a required weigh-up comparable to a 2% pencil shrink on calves and a 3% pencil shrink on yearlings.
 - We have always felt a fair weigh-up is important and with buyers giving from \$1 to \$2 per pound it is imperative.
- ✓ Required slides for weight categories.

Northern Livestock Video Auction

Livestock Forward Contract Terms & Conditions

BUYER REGISTRATION: Each bidder must be properly registered and have a **NLVA Buyer's Number** to bid.

DISPUTE: If any dispute arises between two or more bidders, the Auctioneer may immediately put the lot up for sale again and resell to the highest bidder. The decision of the Auctioneer shall be final and absolute. The Auctioneer & Northern Livestock Video Auction ("NLVA") reserves the right to reject any and all bids. The record of sale kept by the Auctioneer and Clerk will be taken as final in the event of any dispute. NLVA reserves the right to refuse any bid at the time of the sale. Every effort has been made to ensure the correctness of this catalog, but all announcements from the auction block shall take precedence over the printed material.

PAYMENT: Buyer agrees to pay to NLVA for the benefit of Seller, \$100.00 per head as part payment upon entering into this contract and to pay the remaining balance to NLVA at the time of delivery. If Buyer is present at delivery, payment is to be received at time of delivery. If Buyer is not present at delivery, payment must be received by NLVA no later than 5:00 pm (MDT) the first business day following delivery. This can be done by wire or ACH transfer of funds or by overnight mail on the day of delivery. Seller acknowledges that it has received from NLVA \$85.00 per head as part payment for the livestock and agrees that the remaining balance is to be held in Northern Livestock Video Auction Custodial account for shipper's proceeds, as a deposit on commission, until delivery, when the actual commission can be determined. If Buyer defaults or otherwise fails to take delivery he will forfeit his \$100.00/head part payment. In addition if either Buyer or Seller defaults, the defaulting party shall be liable for actual and incidental damages as are permitted by the Uniform Commercial Code, plus court costs and reasonable attorney's fees.

ACCEPTABLE PAYMENT: a check or wire transfer of funds. *No drafts will be accepted as payment of livestock.* In the event of multiple shipments, payment will be required on each day's delivery. Any and all payments will be made to Northern Livestock Video Auction Custodial Account for Shipper's proceeds.

BANK INSTRUCTIONS

Wire Information: Call Office 866-616-5035	NLVA Mailing Address Northern Livestock Video Auction P.O. Box 31533 Billings, MT 59107	For Overnight Delivery (Fed-Ex/UPS) Northern Livestock Video Auction 2443 North Frontage Road Billings, MT 59101
--	---	--

BASE WEIGHT: Is the estimated average pay weight of the cattle on the day of delivery.

SLIDE EXPLANATION: Example: A lot with a 650# base weight sells for \$200/cwt. If cattle weigh 651# on a 10 cent slide the price would be \$199.90, 660#-\$199.00, etc.

BUYER INSURANCE (MANDATORY) - If the pay weight of cattle is 51 pounds or more over BASE WEIGHT, the slide will increase 4 cents on the total animal weight. If pay weight of cattle is 15% more than the base weight, buyer has option to turn cattle down or renegotiate price.

There will be a 25 pound allowance from the base weight and the slide will be 80 cents per pound under the slide weight on bred heifers and 50 cents per pound under slide weight on the bred cows unless otherwise stated.

INSPECTION AND WARRANTIES: Seller shall deliver within 5% of the stated number of livestock on contract, in the event Seller fails to deliver within 5% of stated number of Livestock on contract, he will be liable for replacing any cattle not delivered with cattle of equal size and quality or make the necessary freight adjustment to Buyer. If Buyer demands, replacement of cattle or freight adjustment will be at Seller's expense and Buyer's approval.

Buyer, his agent, or NLVA shall have the right, at delivery, to sort and reject any stags, crippled, blind, loco, lump-jawed or otherwise un-merchantable cattle, or any other cattle that are not described in this contract, as determined by NLVA. Buyer shall notify NLVA of any grievance regarding any livestock within twenty four (24) hours after possession.

FREIGHT ADJUSTMENT: No adjustment will be given on cattle that weigh below the estimated base weight, if the head count is within 5% of the contract. Buyer is not required to accept a specific number of cattle sold, if they exceed the base weight. **Buyer must compute number of loads from gross weight on livestock contract and have enough trucks available at delivery.**

RISK OF LOSS: The risk of loss of any livestock, whether due to injury or death, passer from Seller to Buyer at the time that the livestock are loaded on the carrier. All agreements and adjustments between Buyer and carrier are independent of this Contract.

WEIGHING CONDITIONS: All cattle will be weighed on a certified scale according to weighing conditions stated in the Livestock Forward Contract. No cattle will be delivered or weighed on days when temperatures are 10 below zero or more.

OVERNIGHT DRY STAND: Cattle will be drylotted (no feed or water) the evening prior to delivery.

HEALTH: Seller shall furnish to Buyer any brand and health certificate required by Federal and State law. Buyer is responsible for notifying NLVA when health certificates are needed.

SPLIT LOADS: Heifer price will be a set \$ amount/cwt as stated in the lot information back of the original price of the steers.

NORTHERN GOLD PROGRAM: Cattle must meet the following criteria: (1) Pre-Con 1 or better, (2) Weigh conditions on yearlings of 3% shrink or comparable to a 3% shrink. Weigh conditions on calves of 2% shrink or comparable to a 2% shrink, (3) **Required Slides for base weight listed on contracts:** 300-400# 30 cents plus, 405-500# 25 cents plus, 505-550# 20 cents, 555-595# 15 cents, 600-695# 12 cents, 700-830# 8 cents, 835-1100# 6 cents, (4) All cattle selling in the Northern Gold Program will have a weight stop at 40# over the base weight (any weight over the 40# is free to the buyer), (5) Cattle will slide both ways, same slide up and down with a **weight stop** of 40# to upside & a **slide stop** of 40# to the light side. **Example:** 500# base weight, sells at \$250/cwt. If cattle weigh 501# on a 25 cent slide the price would be \$249.75/cwt. If cattle weigh 499# on a 25 cent slide the price would be \$250.25. **Example coming in heavy:** 500# base weight, 25 cent slide, sells at \$250/cwt, calves come in weighing 560#, 560#-500#=#60# (40# weight stop) 40#x25 cent slide=\$10.00. Sale price \$250-\$10=\$240/cwt @ 540#. **Example coming in light:** 500# base weight, 25 cent slide, sells at \$250/cwt, calves come in weighing 440#. 500#-440#=#60# (40# slide stop) 40#x25cent slide=\$10.00. Sale price \$250+\$10=\$260/cwt @ 440#. **FREIGHT ADJUSTMENT:** Adjustment will be given on cattle that weigh below the estimated base weight if extra head count from the same contract cannot be provided to fill the load. Buyer is not required to accept a specific number of cattle sold, if they exceed the base weight. Buyer only is required to take gross weight sold on the contract.

BRED CATTLE: Bred cattle are to be pregnancy checked and aged by a licensed veterinarian (at seller's expense) within 30 days prior to sale. Buyer has 7 days upon possession to confirm pregnancy. After 7 days, Seller & Northern Livestock Video Auction will have no further liability for cattle that are not pregnant. Heifers that are sold as Open Feeder Heifers will be pregnancy checked by a licensed veterinarian (at seller's expense) within 30 days prior to delivery. A veterinarian's certificate must accompany cattle.

BRED CATTLE SLIDE EXPLANATION: All breeding cattle will be sold on a sliding scale on the bottom side only. There will be a 25 pound allowance from the base weight and the slide will be 80 cents per pound under the slide weight on bred heifers and 50 cents per pound under slide weight on the bred cows unless otherwise stated. Bred cattle will also be banded vaccinated with a legible tattoo, unless otherwise stated.

COMMISSION: Seller agrees to pay NLVA a commission of 2.25% of the gross proceeds of the sale for calf & feeder contracts, 3% of gross proceeds for bred cows and heifers. The minimum commission charge is \$11.00 per head or 2% of the gross proceeds, whichever is higher for calf & feeder contracts.

NO SALE OR PASS OUT: If Seller elects to decline the highest bid offered at the auction, he must do so **before the next lot is sold.** If Seller declines the highest bid or for any reason withdraws, said livestock from the auction, the No Sale fee is \$4.00 per head on feeder cattle, \$5.00 per head on bred cattle. The No Sale fee will immediately become due and payable.

DESIGNATION OF AGENT: If Seller and Buyer are not present at the auction, Seller and Buyer authorizes Northern Livestock Video Auction to complete and sign a Livestock Contract for the sale of the livestock described in this contract, on behalf of and in the name of the Seller and Buyer, which will make Seller and Buyer obligated to all terms and conditions of the Livestock Contract, as if Seller and Buyer had signed the contract himself. Seller also authorized Northern Livestock Video Auction to negotiate a satisfactory settlement regarding any discrepancies at delivery.

LIEN: Seller warrants that he has good and marketable title to the livestock and that the livestock will be delivered free from all security interests, liens or encumbrances, unless otherwise stated on consignment contract.

DEFAULT: In the event of failure on the part of either the Buyer or Seller (Parties), to fully perform under the terms of this Agreement, the non-defaulting party may pursue any available remedy at law or equity including specific performance against the defaulting party. In addition, the successful party in any action brought to enforce this agreement shall be entitled to costs and reasonable attorney's fees as determined by the Court.

In the event of a default and upon receipt of written notice clearly stating the default, Northern Livestock Video Auction shall deliver the balance of the down payment to the non-defaulting party or in the event of a dispute concerning the performance by either party, Northern may deposit the down payment into an interest bearing account located at US Bank, Billings, Montana and shall place both parties names on the account which shall require a signature from both parties to remove any of the money. Upon payment of the down payment as provided for in this paragraph, Northern Livestock Video Auction, its members, employees and representatives shall be released from any further liability and have no other obligations to either party. The parties understand and agree that Northern Livestock Video Auction does not guarantee the performance of either party and is not a "Party" to this Agreement. The parties further understand and agree that all warranties either expressed or implied are between the parties.

The parties both agree that after payment of the money as described in this provision, they release Northern Livestock Video Auction, its representatives, members, and employees from all responsibility for any default by either party. In no event shall Northern Livestock Video Auction be liable for lost profits or any special, incidental consequential damages however arising.

SECURITY AGREEMENT: Buyer hereby grants Northern Livestock Video Auction a security interest in the livestock described herein, including the products and proceeds thereof, until such time as final payment of the full purchase price of said livestock is made by Cashier's check, wire transfer of funds or until Northern Livestock Video Auction actually receives final payment on any payment item issued. Default shall exist if final payment is not received within one day from the date buyer takes possession of the livestock described herein, or upon the death, bankruptcy or insolvency of the buyer or upon the sale of said livestock without prior written permission. Upon default, Northern Livestock Video Auction, with or without notice, may exercise any and all rights accorded it by law.



Northern Vaccination Program

PRE-CON 1

These calves will be given the following suggested shots at branding:

1. 5 way respiratory. IBR-BVD-PI3-BRSV (Modified live or killed)
2. Pasteurella (both types)
3. Clostridial 8 Way with Somnus

PRE-CON 2

Shots given to calves approximately 3-6 weeks prior to weaning:

1. 5 way respiratory. IBR-BVD-PI3-BRSV (Modified live or killed)
2. Pasteurella (both types)
3. Clostridial 7 or 8 Way with Somnus

PRE-CON 2 PLUS

Two rounds of shots (branding time & 3-6 weeks prior to weaning). Same shots as PRE-CON 2.

PRE-CON 45

These calves are weaned 45 days and had the following shots twice in their lifetime:

1. Modified live IBR-BVD-PI3-BRSV
2. Pasteurella (both types)
3. Clostridial 8 Way with Somnus

PRE-CON 90

These calves are weaned 90 days or more with PRE-CON 2 program.

Northern "All Natural" Program

To qualify for the NLVA "All Natural" program the following procedures must be followed:

- Animals have been born and raised from birth in the United States of America
- Animals have received NO: **antibiotics, synthetic hormones, steroids** or **synthetic growth promotants** - To the Producer's knowledge, all animals receiving medication have been identified and removed from the program.
- That the following items have not been used in the production of these animals and that all feedstuff labels have been checked to be sure that feeds used in the production of these animals, contains NO: **antibiotics, ionophores, growth hormones, or animal by-products of any kind.**

Northern Livestock Video Auction 2016 Sale Schedule



Date	Sale	Deadline
September 19, 2016	Fall Premier Special	September 2, 2016
October 13, 2016	October Internet Sale	October 7, 2016
October 24, 2016	MT Angus Female Bonanza	Production
November 17, 2016	November Internet Sale	November 11, 2016
November 19, 2016	Redland Angus	Production Sale
November 22, 2016	Connealy Angus	Production Sale
November 26, 2016	Vermilion Angus	Production Sale
December 1, 2016	Sitz Angus	Production Sale
December 10, 2016	Spickler Ranch North	Production Sale
January 9, 2017	Diamond Ring Sale	December 16, 2016
January 28, 2017	Bobcat Angus	Production Sale

~ATTENTION~

Dish Network Channel 998 requires a **HD Package**

First step is to see if you can see **Channel 998** with your current setup

There is a Business TV slate up all the times.

If you don't see the slate, call Dish customer support and upgrade to any of the HD packages.

Call Dish customer service at **1-800-333-3474** to upgrade your systems or verify you already have the proper system

May take up to two weeks for installation.



ATTENTION BUYERS

Sellers are responsible for general health certificates. Buyers are responsible, at their expense, for any additional tagging or testing, required by some states. Please check in advance with **Representatives** if your state of destination requires more than a general health, as some ranchers are unable to tag or test.

BUYERS MUST SEND ENOUGH TRUCKS TO HAUL GROSS WEIGHT OF CONTRACT PURCHASED.

Time Schedule - Sale Order-Monday, August 22, 2016

TIME	LOT	TIME	LOT	TIME	LOT	TIME	LOT	TIME	LOT	LOT
8:00 AM	1500		1550		1600		1650		1700	
	1501	9:30 AM	1551		1601		1651		1701	
	1502		1552		1602		1652		1702	
	1503		1553		1603		1653		1703	
	1504		1554	11:00 AM	1604	12:30 PM	1654		1704	
	1505		1555		1605		1655		1705	
	1506		1556		1606		1656		1706	
	1507		1557		1607		1657		1707	
	1508		1558		1608		1658		1708	
	1509		1559		1609		1659	2:00 PM	1709	
	1510		1560		1610		1660		1710	3:30 PM
	1511		1561		1611		1661		1711	
	1512		1562		1612		1662		1712	
	1513		1563		1613		1663		1713	
	1514		1564		1614		1664		1714	
	1515		1565		1615		1665		1715	
8:30 AM	1516		1566		1616		1666		1716	
	1517		1567		1617		1667		1717	
	1518		1568		1618		1668		1718	
	1519	10:00 AM	1569		1619		1669		1719	
	1520		1570		1620		1670		1720	
	1521		1571		1621		1671		1721	
	1522		1572	11:30 AM	1622		1672		1722	
	1523		1573		1623	1:00 PM	1673		1723	
	1524		1574		1624		1674		1724	
	1525		1575		1625		1675		1725	
	1526		1576		1626		1676	2:30 PM	1726	
	1527		1577		1627		1677		1727	
	1528		1578		1628		1678		1728	
	1529		1579		1629		1679		1729	
	1530		1580		1630		1680		1730	
	1531		1581		1631		1681		1731	
	1532		1582		1632		1682		1732	
	1533		1583		1633		1683		1733	
9:00 AM	1534		1584		1634		1684		1734	
	1535		1585		1635		1685		1735	
	1536	10:30 AM	1586		1636		1686		1736	
	1537		1587		1637		1687		1737	
	1538		1588		1638		1688		1738	
	1539		1589	12:00 PM	1639		1689		1739	
	1540		1590		1640		1690		1740	
	1541		1591		1641	1:30 PM	1691		1741	
	1542		1592		1642		1692		1742	
	1543		1593		1643		1693	3:00 PM	1743	
	1544		1594		1644		1694		1744	
	1545		1595		1645		1695		1745	
	1546		1596		1646		1696		1746	
	1547		1597		1647		1697		1747	
	1548		1598		1648		1698			
	1549		1599		1649		1699			

Time Schedule - Sale Order-Tuesday, August 23, 2016

TIME	LOT	TIME	LOT	TIME	LOT	TIME	LOT	TIME	LOT	TIME	LOT
8:00 AM	1748	9:30 AM	1798	11:00 AM	1848	12:30 PM	8016	2:00 PM		3:30 PM	
	1749		1799		1849		8017				
	1750		1800		1850		8018				
	1751		1801		1851		8019				
	1752		1802		1852		8020				
	1753		1803		1853		8021				
	1754		1804		1854		8022				
	1755		1805		1855		8023				
	1756		1806		1856		8024				
	1757		1807		1857		8025				
	1758		1808		1858		8026				
	1759		1809		1859		8027				
	1760		1810		1860		8028				
	1761		1811		1861		8029				
	1762		1812		1862		8030				
	1763		1813		1863		8031				
	8:30 AM		1764		10:00 AM		1814				
1765		1815	1865	8033							
1766		1816	1866	8034							
1767		1817	1867	8035							
1768		1818	1868	8036							
1769		1819	1869	8037							
1770		1820	1870								
1771		1821	1871								
1772		1822	1872								
1773		1823	1873								
1774		1824	1874								
1775		1825	1875								
1776		1826	1876								
1777		1827	1877								
1778		1828	1878								
1779		1829	1879								
1780		1830	1880								
9:00 AM	1781	10:30 AM	1831	12:00 PM	1881	1:30 PM		3:00 PM			
	1782		1832		1882						
	1783		1833		8001						
	1784		1834		8002						
	1785		1835		8003						
	1786		1836		8004						
	1787		1837		8005						
	1788		1838		8006						
	1789		1839		8007						
	1790		1840		8008						
	1791		1841		8009						
	1792		1842		8010						
	1793		1843		8011						
	1794		1844		8012						
	1795		1845		8013						
	1796		1846		8014						
	1797		1847		8015						

Notes:

Notes:

Notes:



Trust AngusSource for Documented Genetics

Document the true genetic potential of your Angus-sired calves with AngusSource marketing programs.

Place the AngusSource® stamp of approval on your next calf crop and you'll see that buyers are willing to pay more for documented genetic information. That's proven by recent prices paid for Angus-sired calves enrolled in AngusSource.

Premiums for Angus steers enrolled in the AngusSource USDA process verified program (PVP) reached a high of \$58 per head, and AngusSource heifers generated up to a \$48 per head premium during 2015, according to video auction market data.

AngusSource calves are identified in two ways: a program-compliant ear tag and an AngusSource marketing document, which is distributed to a targeted group of 600-plus buyers who have expressed interest in verified Angus cattle.

Visit www.angus.org/AngusSource to learn more.

ANGUS MEANS BUSINESS.



ANGUS
THE BUSINESS BREED



P.O. Box 31533
Billings, MT 59107

FIRST CLASS MAIL

First Class Mail
U.S. Postage
PAID
Billings, Montana
Permit No. 1

2016 Video Sale Dates

Sale	Date	Consignment Deadline
Fall Premier Special	September 19	September 2