Reyes Russell

27th Annual

Angus Bull Sale

233 Bulls

Summer Yearlings & Yearlings

Monday

Feb. 26, 2018

at the MR Angus Ranch southwest of

Wheatland, WY

1 p.m. MST

Welcome to the 27th annual Reyes-Russell Angus Bull Sale.

We believe in the long term goals of the Angus industry. However, we disagree with the way we are getting there. We have been saying for years that we don't focus on the numbers. Rather we work hard to have a herd that is functional in our tough environments. All while keeping that deep ribbed, easy fleshing, good footed, structurally sound animal that has lots of eye appeal. JUST BECAUSE HE WAS BORN WITH TESTICLES DOESN'T MEAN HE HAS TO KEEP THEM. We calve out between 900-950 cows on average from year to year, thus retaining approximately ½ of our bull calf crop for the sale.

We believe that, over the years, the Angus industry has turned into a political numbers game. As a result we are seeing radically high EPDs and cattle that cannot produce as the paper predicted. The numbers just don't add up. When data is submitted honestly, EPDs are a great way to improve a cow herd. However, once those numbers start to be played with to make things look better than they are, that's when we get into trouble. Unfortunately that usually becomes apparent about the time you are selling your calves. Many producers are focusing more and more on what the papers say, what the books say, what the computers say……Well for me, I need to go out in the pasture and like the cattle that I raise. Too many herds have been ruined from chasing numbers. For me, cattle need to have eye appeal. They need to combine structural soundness with a deep rib, be easy fleshing, and have lots of capacity. These characteristics make for a herd that can produce calves that work well in a feedlot and females that can perform in the pasture. Not just what we see in a show ring.

Year after year, I receive phone calls from people asking about our carcass data and our $ EPDs. They would consider us because they like the looks of the cattle, but they can't because we don't have the numbers. Well let me address that. It's because we think the numbers have far too much discrepancy associated with them. Genomic testing and enhanced EPDs have become the new rage. While I believe some aspects of these test can be beneficial to producers, there are many more numbers being generated from them that seem to lack correlation from real world testing. Our bulls are not ultrasounded for the simple reason that we are not pushing these bulls. Our SUMMER BORN calves are weaned around the first of the year and put onto a 1.5# ration until the grass at Tie Siding, WY can sustain them. During the window that we could be testing these bulls in a feedlot, we have them out on pasture growing into a bull, suitable for your herd. NOT A FEEDLOT BULL. These cattle need to be working for us, not vice versa. Some bulls in this catalog have carcass EPDs because the dam and sire were tested at some point in their lives. The bulls not showing these EPDs have nothing to hide, their parents nor themselves have simply never been tested.

We believe this year's bulls will be a good investment as they are deep, thick, and structurally sound. They have good bone structure, are good footed and have been developed with longevity in mind. We continue to strive for quality, performance, conformation, fertility, and easy fleshing abilities that will work at any altitude.

Our bulls are raised and developed in a realistic range environment. They summer at Tie Siding, WY in one large group. The Reyes bulls are PAP tested at Tie Siding by Dr. Tim Holt at 8,000'. Russell bulls are PAP tested at 7,250'. When the Reyes bulls return to Wheatland they are on a 46 Mcal ration that is 60% roughage, they are not pushed like a feedlot bull. They run in their working clothes and receive no special treatment.

This year we will be donating 10% of our Lot 20 bull to the Wyoming Stock Growers Association. In addition, we are again participating in the "Bulls for Blue and Gold." Through this effort we will donate 10% of the Lot 10 bull to benefit the Wyoming FFA Foundation. We strongly support both of these organizations that work hard to promote and protect agriculture in our great state.

For the past 27+ years the Reyes family has worked closely with Keith Russell and his family in order to offer you high quality Angus bulls that can run in any environment. We are a family operation that works hard every day to help you improve your family operation. If it wasn't for the commercial cattleman we wouldn't be here doing what we do.

As always we invite you to stop by and go through the bulls anytime. We hope you will look at the sale offering, compare, and see all that our program is accomplishing. Thanks to all of our friends and customers who have supported us over the years. We look forward to seeing you Monday, February 26, 2018. If you have any questions, feel free to call.

Thank You,

Juan Reyes and Keith Russell Families

General Information:

Sale Location: Sale will be held at the Reyes Ranch located 6 miles south of Wheatland on I-25, take Exit 73 west 1.5 miles to junction 312, then one mile north to MR Angus Ranch.

Delivery Options:

A. The buyer can take home their purchases sale day and deduct $100 per lot hauled.
B. The buyer can take home their purchases between Feb. 27 and March 4, 2018 and we'll deduct $50 per bull.
C. Free delivery to a central location up to 400 miles with purchases of $3000 or more.
D. If desired, MR Angus Ranch will feed your purchases for $2.50 per day. With this option the buyer will pick up his purchases by March 26, 2018 and will assume all risks.

Inspection of Bulls: Bulls can be inspected at MR Angus Ranch at anytime.

Health: PAP testing was completed by Tim Holt, DVM, Ft. Collins, CO, (970) 221-4535. Complete physical exam and semen testing completed by Brenda Unrein, DVM, Wheatland, WY, (307) 322-3640. Fertility exams were completed Nov. 28, 2017.
All cattle sell fully guaranteed and reproductively sound. All coming 2-year-old bulls will have a complete fertility physical and are BVD and Trich tested. All registered bulls are defect tested per the American Angus Association as of Jan. 8, 2018. Bulls selling into Trich states, including Arizona and Nevada can not leave Wyoming until Feb. 27, 2018.

Retained Interest: Selling full possession. We are retaining 1/3 Semen Interest on all the bulls. We will collect semen at our cost during the off-breeding season and at the convenience of the buyer.

Bids or Sight Unseen Purchases: If you cannot attend but will explain your needs, we will do our best to meet those needs and guarantee full satisfaction. Bids may also be sent to the auctioneers or publication representatives.

Note: Announcements from the block take precedence over information in this catalog.

EPDs & Weights: EPDs printed in this catalog were current as of Jan. 19, 2018.

Reyes Russell

Angus Bull Sale

Monday

Feb. 26, 2018

Storm Date: March 5, 2018

At the MR Angus Ranch southwest of Wheatland, WY

Featuring ...

182 Registered Summer Yearlings
41 Commercial Summer Yearlings
10 Registered Yearlings

Sale Day Phones: **(307) 322-4847 (307) 331-1010 (307) 331-1530**

Juan Reyes Cell Phone (307) 331-1568
Keith Russell Cell Phone (970) 371-7819
Jennifer Reyes-Burr Cell Phone (307) 331-1530

Auctioneers:
Lex Madden Cell..... (307) 532-1580

Livestock Publication Representatives:
Alan Sears, *Western Ag Reporter*..... (970) 396-7521
Jim Gies, *Western Livestock Journal*..... (970) 590-0500
Randy Rasby, *Western Livestock Reporter*..... (308) 539-6195
Curt Cox, *Wyoming Livestock Roundup*..... (307) 630-4604
Dixon Scott, *Tri-State Livestock News*..... (406) 231-1459
Don Ravellette, *Ravellett Publications, Inc.*..... (605) 685-5147

Southwestern Representative:
Tom Hardesty, Sonoita, AZ Cell Phone ..... (520) 909-0233

If you can't be with us sale day, we've made arrangements to present the sale through Northern Video and CattleUSA.com. See complete details for bidding on page 2.

Cattle USA.com Live Cattle Auction

NORTHERN Livestock Video Auction

Juan & Joni Reyes
98 Olson Road
Wheatland,WY 82201
(307) 322-4848
joreyes@wyoming.com

Jennifer Reyes-Burr
5104 Hwy 34
Wheatland,WY 82201
(307) 331-1530
mrangusranch@gmail.com

Keith Russell
21419 WCR 13
Johnstown, CO 80534
(970) 587-2534
kmrangus@gmail.com

More General Sale Information:

Accommodations: Call Keith, Juan, or the following motels:
Heartland Inn and Suites 307.322.9891
Best Western Torchlight Inn 307.322-4070
Super 8 ..... 307.322.2224
Keith will be at Heartland Inn and Suites after Friday, Feb. 23, 2018.
When making reservations say you're coming to the Reyes/Russell Bull Sale and receive a discounted rate.

When we pick our heifer bulls, we do not rely on the numbers. We pick them based on head structure, shoulder width, pedigree and EPDs.

NO LOAD OUT DURING THE SALE. WE CAN LOAD OUT IMMEDIATELY FOLLOWING THE SALE.

BULLS SELLING TO TRICH STATES, INCLUDING ARIZONA AND NEVADA CAN NOT LEAVE WYOMING UNTIL FEB. 27, 2018.

Feel free to call with any questions.

The Best of Northern Cattle!
NORTHERN
LIVESTOCK VIDEO AUCTION

ATTENTION ALL INTERNET & PHONE BUYERS
All internet & phone buyers must be pre-registered with Northern Livestock Video Auction and have a buyer number to bid on the phone or the internet.
To register with NLVA call 1-866-616-5035 BEFORE SALE DAY.
View the online catalog & videos of each bull selling at
www.northernlivestockvideo.com

Cattle USA.com Live Cattle Auction

1. Got to www.cattleusa.com
2. First time users must register as a viewer.
3. In the Live Auctions Tab, select the Sale you are interested in to register as a buyer (only if you wish to buy) and click the blue submit button.
4. Fill out the required contact and banking information then click the proceed button.
5. After you have been approved as a buyer, you will receive a conformation email. On sale day, click the green view button for the sale. You will have a bid now button on your screen to place your bids. Click the bid now button to place your bids.
6. The bid received by the auctioneer will be the amount showing in the Price box in the bid console.

High speed internet required for viewing & bidding.
Questions Call 1-866-616-5035

Reyes/Russell Angus Bull Sale Reference Sires

A — Ideal 4223 of 1168 Blkbrd

Calved: 1/26/14 Reg. No. 17960531 Tattoo: 4223

	IDEAL 9814 OF 6832 7607	IDEAL 6832 OF 2P88 3384
		#IDEAL 7607 OF 4545 4584
IDEAL 1168 OF 9814 LADY		RITO INTENSIFIER 8155
	IDEAL 9011 OF R INT 8155	SH LADY 2P61 6051
	IDE3AL 9524 OF 5570 6809	IDEAL 5570 OF 0452 0534
		#IDEAL 6809 OF 2P88 0459
IDEAL 244 OF 6524 BLKBRD		#IDEAL 3542 OF 7451 7417
	IDEAL 7259 OF 3542 0421	IDEAL 0421 OF 8103 5467

EPDs

BW	WW	YW	Milk	Marb	REA	Fat
+2.3	+51	+102	+23	+.34	+.34	+.011

$W	+41.86
$F	+60.69
$G	+25.88
$B	+99.44

Ideal 4223 of 1168 Blkbrd

B — MR Coach 20003

Calved: 5/25/13 Reg. No. 18021424 Tattoo: 20003

	#GDAR GAME DAY	#BOYD NEW DAY
		#GDAR MISS WIX 474
WOODHILL GAME DAY U6-Y98		#MYTTY IN FOCUS
	WOODHILL EVERGREEN S28-U6	WOODHILL EVERGREEN 62N-S28
	KMR HEFTY 115	TAM HYDRO 1171
		#KMR BLACKCAP 1091
MR DAWN 2507S		MR COLA 4118
	MR DAWN 6981	MR DAWN 4549

EPDs

BW	WW	YW	Milk	Marb	REA	Fat
+2.1	+68	+118	+24	+.28	+.26	+.044

$W	+66.51
$F	+82.13
$G	+15.35
$B	+115.68

MR Coach 20003

C — OCC Ultimate Answer 118

Calved: 2/15/11 Reg. No. 17005549 Tattoo: 118

	#SITZ TRAVELER 8180	#GDAR TRAVELER 71
		SITZ EVERELDA ENTENSE 1137
#SAV FINAL ANSWER 0035		#BON VIEW BANDO 598
	SAV EMULOUS 8145	SAV SKY EMULOUS 2124
	#SITZ UPWARD 307R	#CONNEALY ONWARD
		SITZ HERIETTA PRIDE 81M
OCC MONTANA DREAM 809		#WCC SPECIAL DESIGN L309
	OCC MONTANA DREAM 526	SA MONTANA DREAM

EPDs

BW	WW	YW	Milk	Marb	REA	Fat
+0.8	+67	+120	+31	+.27	+.48	+.045

$W	+73.97
$F	+82.64
$G	+15.10
$B	+133.62

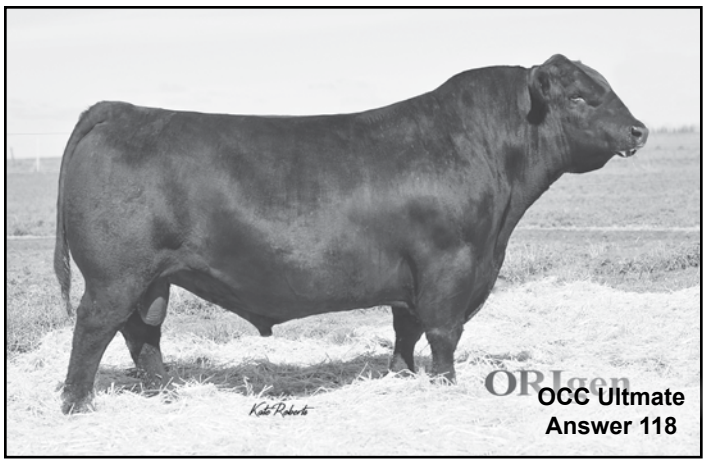

OCC Ultmate Answer 118

D — Wilkes 6-D Image Maker 1142

Calved: 4/1/12 Reg. No. 17433642 Tattoo: 1142

	#HA IMAGE MAKER 0415	#HERO 6267 OF RR 2418
		HA RITO BLACKCAP 9038
WILKES 6-D IMAGE MAKER 250		#HA POWER ALLIANCE 1025
	WILKES 6-D RUTH 117	WILKES 6-D RUTH 453
	#BON VIEW NEW DESIGN 878	#B/R NEW DESIGN 036
		BON VIEW GAMMER 85
WILKES 6-D BLACKCAP 1743		#TC ADVANTAGE
	WILKES 6-D BLACKCAP DT 1420	WILKES 6-D BLACKCAP DT 1828

EPDs

BW	WW	YW	Milk	Marb	REA	Fat
+3.0	+84	+140	+20	+.13	+.72	-.042

$W	+72.35
$F	+110.19
$G	+21.43
$B	+145.31

Wilkes 6-D Image Maker 1142

Reyes/Russell Angus Bull Sale Reference Sires

McKellar Titus

E McKellar Titus

Calved: 10/18/13 Reg. No. 17847328 Tattoo: 3376

	CONNEALY CONSENSUS	#KMK ALLIANCE 6595 I87
		BLINDA OF CONANGA 004
CONNEALY EARNAN 076E		CONNEALY TOBIN
	BRAZILA OF CONANGA 3991 839A	BREESHA OF CONANGA 1251
		#CONNEALY DANNY BOY
	#CONNEALY CONTRAST	#DORIS OF CONANGA 669
JOY ERIN OF CONANGA 8352		#BON VIEW NEW DESIGN 208
	#JOY ERICA OF CONANGA 915	#JOY ERICKA OF CONANGA 6905

EPDs

BW	WW	YW	Milk	Marb	REA	Fat
+0.3	+63	+120	+21	+.51	+.70	+.010

$W	+57.47
$F	+75.40
$G	+34.64
$B	+134.35

Woodhill Game Day U6-Y98

F Woodhill Game Day U6-Y98

Calved: 2/18/11 Reg. No. 16991654 Tattoo: Y98

	#BOYD NEW DAY 8005	#AAR NEW TREND
		SVF FOREVER LADY 57D
GDAR GAME DAY 449		#TEHAMA BAND 207
	GDAR MISS WIX 474	GDAR MISS WIX 749
		#SAF FOCUS OF ER
	#MYTTY IN FOCUS	MYTTY COUNTESS 906
WOODHILL EVERGREEN S28-U6		#WOODHILL FORESIGHT
	WOODHILL EVERGREEN 62N-S28	WOODHILL EVERGREEN 1058-62N

EPDs

BW	WW	YW	Milk	Marb	REA	Fat
+2.8	+66	+118	+14	+.54	+.44	+.043

$W	+57.45
$F	+68.52
$G	+29.30
$B	+114.89

AAR Ten Guage 1501

G AAR Ten Gauge 1501

Calved: 2/5/11 Reg. No. 17049149 Tattoo: 1501

	#MYTTY IN FOCUS	#SAF FOCUS OF ER
		MYTTY COUNTESS 906
#AAR TEN X 7008 SA		SAV ADAPTOR 2213
	#AAR LADY KELTON 5551	HSAF LADY KELTON 504B
		#KMK ALLIANCE 6595 I87
	B BAR I87 ALLIANCE 2017	#B BAR BARBARA 2023
AAR CLOVA PRIDE 9549		HARB QUANTUM 180
	AAR CLOVA PRIDE 3016	AAR CLOVA PRIDE 404

EPDs

BW	WW	YW	Milk	Marb	REA	Fat
+1.7	+66	+126	+18	+.33	+.23	+.011

$W	+49.60
$F	+104.92
$G	+21.05
$B	+136.23

Granger Cascade 360

H Granger Cascade 360

Calved: 2/9/13 Reg. No. 17576962 Tattoo: 360

	#SITZ TRAVELER 8180	#GDAR TRAVELER 71
		SITZ EVERELDA ENTENSE 1137
#SAV FINAL ANSWER 0035		#BON VIEW BANDO 598
	SAV EMULOUS 8145	SAV SKY EMULOUS 2124
		#LEACHMAN RIGHT TIME
	#HYLINE RIGHT TIME 338	HYLINE PRIDE 265
GRANGER PRIDE 275		HYLINE STOCKMAN 368
	GRANGER PRIDE 093	GRANGER PRIDE 790

EPDs

BW	WW	YW	Milk	Marb	REA	Fat
+3.6	+82	+142	+24	+.47	+.42	+.034

$W	+78.25
$F	+123.14
$G	+26.55
$B	+148.68

1 MR Ideal 27786

DOB: 6/10/2016 Reg. No. 18996937 Tat: 27786

IDEAL 1168 OF 9814 LADY
IDEAL 4223 OF 1168 BLKBRD
IDEAL 2441 OF 9524 BLKBRD

IDEAL 9814 OF 6832 7607
IDEAL 9011 OF R INT 8155
IDEAL 9524 OF 5570 6809
IDEAL 7259 OF 3542 0421

#KMK ALLIANCE 6595 I87
MR DELIA 6314
M R DELIA 9437

#SITZ ALLIANCE 6595
#G A R EXT 916
M R EXEC 6035
MR DELIA 3473

EPDs

CED	BW	WW	YW	Milk	$F	Dam's NR
+3	+2.8	+55	+99	+24	+57.75	1/104

Performance

BW	Adj. WW	Ratio	PAP	SC
76	720	104	44	38.5

3 MR Recharge 5896

DOB: 6/23/2016 Reg. No. 18987537 Tat: 5896

RITO 707 OF IDEAL 3407 7075
S A V RECHARGE 3436
S A V BLACKCAP MAY 4136

#R R RITO 707
IDEAL 3407 OF 1418 076
#S A V 8180 TRAVELER 004
#S A V MAY 2397

M R EXEC 6035
M R EILEEN 8907
MR EILEEN 5752

K M R EXEC 360
KMR SARA 1735
#C A FUTURE DIRECTION 5321
M R EILEENMERE 4327

EPDs

CED	BW	WW	YW	Milk	$F	Dam's NR
-2	+4.3	+65	+113	+26	+72.56	5/108

Performance

BW	Adj. WW	Ratio	PAP	SC
85	821	119	41	42.5

◆ CW +33, MARB +0.25, RE +0.44, Fat -0.018, $B +105.14

2 MR Vertical 20246

DOB: 6/10/2016 Reg. No. 18987399 Tat: 20246

S A UPWARD 671
MR VERTICLE 20023
KMR SARA NTENSE 2787

#SITZ UPWARD 307R
S A VICTORIA 51
THOMAS PRECISION E161 3688
K M R SARA 1750

#WOODHILL FORESIGHT
M R KATE 6809
M R KATHERINE 3488

#PAPA FORTE 1921
BON VIEW GAMMER 85
#KRUGERRAND OF DONAMERE 490
#M R NEW TREND 1013

EPDs

CED	BW	WW	YW	Milk	$F	Dam's NR
+2	+2.8	+59	+106	+25	71.49	5/105

Performance

BW	Adj. WW	Ratio	PAP	SC
80	744	108	46	40.0

◆ CW +41, MARB +0.36, +RE 0.32, Fat +0.002, $B +126.36

4 MR Titus 2566

DOB: 6/9/2016 Reg. No. 18987475 Tat: 2566

CONNEALY EARNAN 076E
MCKELLAR TITUS
JOY ERIN OF CONANGA 8352

#CONNEALY CONSENSUS
BRAZILA OF CONANGA 3991 839A
#CONNEALY CONTRAST
#JOY ERICA OF CONANGA 915

KMR FORCE 2706
M R PAM 8789
MR DELIA 3472

M R FORCE 10529
K M R SARA 961
KMR EXPLORE 1507
M R HIGHROLLER DELIA 2922

EPDs

CED	BW	WW	YW	Milk	$F	Dam's NR
+4	+1.5	+54	+97	+21	+58.33	4/108

Performance

BW	Adj. WW	Ratio	PAP	SC
78	746	108	N/A	40.5

◆ CW +28, MARB +0.34, RE +0.44, Fat +0.019, $B +98.82

5 MR Payweight 24646

DOB: 6/10/2016 Reg. No. 18987454 Tat: 24646

#BASIN PAYWEIGHT 006S
BASIN PAYWEIGHT 1682
21AR O LASS 7017

KMR KOLT 116
M R BLACKBIRD 302
BUCKEYE BLACKBIRD 2261

#VERMILION PAYWEIGHT J847
BASIN LUCY 3829
#HARB PENDLETON 765 J H
21AR O LASS F24A

K M R KOLT 173
#K M R BLACKCAP 1091
S V F EXT 17G
VERMILION BLACKBIRD 1019

EPDs

CED	BW	WW	YW	Milk	$F	Dam's NR
+4	+1.3	+44	+81	+20	+33.19	3/93

Performance

BW	Adj. WW	Ratio	PAP	SC
76	607	88	39	38.5

7 MR Countdown 4546

DOB: 5/30/2016 Reg. No. 18987525 Tat: 4546

CONNEALY FINAL SOLUTION
CONNEALY COUNTDOWN
ENTARNA OF CONANGA 140

MR NEW FRONTIER 1244
M R ASHLEY 5676
M R ASHLEY 4137

#CONNEALY ANSWER 71
ESTE OF CONANGA 364
#CONNEALY REWARD
ENTA OF CONANGA 9802

#B/R NEW FRONTIER 095
M R GLADYES 5229
M R COLA 4118
M R ASHLEY 4314

EPDs

CED	BW	WW	YW	Milk	$F	Dam's NR
+9	+0.0	+39	+70	+28	+17.53	7/99

Performance

BW	Adj. WW	Ratio	PAP	SC
76	679	99	50	36.0

6 MR Ideal 27186

DOB: 6/24/2016 Reg. No. 18987497 Tat: 27186

IDEAL 1168 OF 9814 LADY
IDEAL 4223 OF 1168 BLKBRD
IDEAL 2441 OF 9524 BLKBRD

C C A UNO 049
MR ENCHANTRESS 20314
KMR ENCHANTRESS 2776

IDEAL 9814 OF 6832 7607
IDEAL 9011 OF R INT 8155
IDEAL 9524 OF 5570 6809
IDEAL 7259 OF 3542 0421

#SITZ UPWARD 307R
MYTTY COUNTESS 906
#B/R NEW FRONTIER 095
K M R SARA 921

EPDs

CED	BW	WW	YW	Milk	$F	Dam's NR
+0	+4.5	+58	+108	+26	+72.20	1/113

Performance

BW	Adj. WW	Ratio	PAP	SC
88	782	113	43	41.5

8 MR Columbus 0446

DOB: 6/3/2016 Reg. No. 18999810 Tat: 0446

CONNEALY EARNAN 076E
BARTELS COLUMBUS 310
EXEC ELMAY 6537 1008 BARTELS

GRANGER GREAT FALLS 053
MR ANDIE 9882
#MR ANDIE 7123

#CONNEALY CONSENSUS
BRAZILA OF CONANGA 3991 839A
#CONNEALY MENTOR 7374
JMC ELMAY HIGH TIME 6537 325

#S A V FINAL ANSWER 0035
GRANGER PRIDE 275
M R IDEAL DON 3478
K M R BLACKCAP 1376

EPDs

CED	BW	WW	YW	Milk	$F	Dam's NR
+2	+2.7	+64	+112	+28	+75.33	3/109

Performance

BW	Adj. WW	Ratio	PAP	SC
76	741	108	36	38.5

9 MR Ideal 27986

DOB: 6/11/2016 Reg. No. 19021088 Tat: 27986

IDEAL 1168 OF 9814 LADY
IDEAL 4223 OF 1168 BLKBRD
IDEAL 2441 OF 9524 BLKBRD

IDEAL 9814 OF 6832 7607
IDEAL 9011 OF R INT 8155
IDEAL 9524 OF 5570 6809
IDEAL 7259 OF 3542 0421

HILLTOP SANTA FE CP 0341
MR VALORIE 22194
M R VALORIE 6131

LYONS SANTA FE 6119
#HT BLACKCAP OF CP P126
COLE CREEK BLACK CEDAR 23V
MR VALORIE 8729

Performance

BW	Adj. WW	Ratio	PAP	SC
77	772	111	49	39.0

EPDs

CED	BW	WW	YW	Milk	$F	Dam's NR
+1	+3.5	+64	+112	+27	+75.33	1/111

11 MR Bedrock 22006

DOB: 6/9/2016 Reg. No. 18988606 Tat: 22006

MOHNEN SOUTH DAKOTA 402
MOHNEN BEDROCK 1244
#MOHNEN JILT 1709

MOHNEN DENSITY 730
MOHNEN JILT 539
#S A V FINAL ANSWER 0035
MOHNEN JILT 1283

#LEACHMAN RIGHT TIME 338-5605
M R HELLEN 5950S
M R HELLEN 2014

#HYLINE RIGHT TIME 338
LEACHMAN ERICA 1201
D B SAINT NICK 26
M R HELLEN 6500

Performance

BW	Adj. WW	Ratio	PAP	SC
82	752	109	42	39.0

EPDs

CED	BW	WW	YW	Milk	$F	Dam's NR
+1	+4.1	+70	+112	+18	+70.99	4/100

10 MR Ultimate 25556

DOB: 6/24/2016 Reg. No. 18987471 Tat: 25556

#S A V FINAL ANSWER 0035
OCC ULTIMATE ANSWER 118
OCC MONTANA DREAM 809

#SITZ TRAVELER 8180
S A V EMULOUS 8145
#SITZ UPWARD 307R
OCC MONTANA DREAM 526

#WK BOBCAT
M R PLAYER 4503
M R PLAYER 4776

#CONNEALY RIGHT ANSWER 746
#WK MISS ANGUS 7127
#BOYD POUNDMAKER 21
M R PLAYETTE 2266

Performance

BW	Adj. WW	Ratio	PAP	SC
72	697	103	44	38.5

EPDs

CED	BW	WW	YW	Milk	$F	Dam's NR
+11	+0.3	+56	+101	+25	+60.69	2/104

12 MR Ultimate 1586

DOB: 6/2/2016 Reg. No. 18987391 Tat: 1586

#S A V FINAL ANSWER 0035
OCC ULTIMATE ANSWER 118
OCC MONTANA DREAM 809

#SITZ TRAVELER 8180
S A V EMULOUS 8145
#SITZ UPWARD 307R
OCC MONTANA DREAM 526

K M R HEFTY 115
MR PLAYFUL 6077S
M R PLAYFUL 3154

T A M HYDRO 1171
#K M R BLACKCAP 1091
T A M HYDRO 1171
M R PLAYFUL 2421

Performance

BW	Adj. WW	Ratio	PAP	SC
70	622	90	45	41.0

EPDs

CED	BW	WW	YW	Milk	$F	Dam's NR
+10	+0.2	+46	+82	+25	+36.47	6/97

◆ CW +25, MARB +0.24, RE +0.22, Fat +0.041, $B +77.88

BULL OF THE BEAUFANCHOLD
Wyoming FFA
FOUNDATION

13 MR Coach 1296 Red

DOB: 6/23/2016 Reg. No. 19002065 Tat: 1296

		#GDAR GAME DAY 449
	WOODHILL GAME DAY U6-Y98	WOODHILL EVERGREEN S28-U6
MR COACH 20003		K M R HEFTY 115
	MR DAWN 2507S	MR DAWN 6981
		#R R 9440 SCOTCH CAP 1483
	M R COLA 4118	#M R BARBARA 1186
M R ROYAL 4077S		D B SAINT NICK 26
	M R ROYAL 5196S	M R ROYALIS 5130

Performance

BW	Adj. WW	Ratio	PAP	SC
82	775	117	41	38.5

EPDs

CED	BW	WW	YW	Milk	$F	Dam's NR
+8	+2.1	+60	+105	+27	+65.20	5/104

◆ This bull is Red and is registerable with the Red Angus Association of America.

14 MR Rockmount 21376

DOB: 6/16/2016 Reg. No. 18987410 Tat: 21376

		#BOYD NEW DAY 8005
	#MCC DAYBREAK	#MCC MISS FOCUS 134
STEVENSON ROCKMOUNT RX933		#SITZ ALLIANCE 6595
	#FSHK PRIDE 180	FSHK PRIDE 725
		#WOODHILL FORESIGHT
	MR VISION 8087	MR AMELIA 1551
M R AUDREY 2780		K M R EDGE 231
	M R AUDREY 1584	M R AUDREY 0569

Performance

BW	Adj. WW	Ratio	PAP	SC
82	651	95	42	39.0

EPDs

CED	BW	WW	YW	Milk	$F	Dam's NR
+7	+1.5	+48	+80	+19	+28.74	5/103

15 MR Summit 22566

DOB: 6/28/2016 Reg. No. 18987424 Tat: 22566

		#H A R B WINDY 702 JH
	#APEX WINDY 078	APEXETTE LUCY 6037
WMR WINDY 682		L A SUPER X 526
	HYLINE WMR EILEENMERE 970	HYLINE EILEENMERE 244
		#COLE CREEK BLACK CEDAR 46P
	COLE CREEK ONE SHOT 22V	COLE CREEK JUANADAMERE 34N
M R GINNIE 6581		MR HALTER 1347
	M R GINNIE 2079	M R GINNIE 5410

Performance

BW	Adj. WW	Ratio	PAP	SC
73	780	106	39	37.5

EPDs

CED	BW	WW	YW	Milk	$F	Dam's NR
+4	+1.8	+55	+90	+23	+41.55	4/101

16 MR Cascade 22886

DOB: 6/13/2016 Reg. No. 18987428 Tat: 22886

		#SITZ TRAVELER 8180
	#S A V FINAL ANSWER 0035	S A V EMULOUS 8145
GRANGER CASCADE 360		#HYLINE RIGHT TIME 338
	GRANGER PRIDE 275	#GRANGER PRIDE 093
		#KESSLERS FRONTMAN R001
	KESSLERS MAJESTIC 9724	KESSLERS LADY 4042
M R DORIS 1921		MM FUTURES RIGHT 704
	M R DORIS 9248	MR DORIS 1263

Performance

BW	Adj. WW	Ratio	PAP	SC
84	790	115	43	38.5

EPDs

CED	BW	WW	YW	Milk	$F	Dam's NR
-2	+4.0	+70	+122	+27	+89.86	2/99

17 MR Coach 22586

DOB: 6/9/2016 Reg. No. 18987425 Tat: 22586

		#GDAR GAME DAY 449
	WOODHILL GAME DAY U6-Y98	WOODHILL EVERGREEN S28-U6
MR COACH 20003		K M R HEFTY 115
	MR DAWN 2507S	MR DAWN 6981
		#H A R B WINDY 702 JH
	#APEX WINDY 078	APEXETTE LUCY 6037
M R SARA 4341		W M R DATELINE 210
	M R SARA 2966	M R SARA 6034

Performance

BW	Adj. WW	Ratio	PAP	SC
74	607	88	51+	38.5

EPDs

CED	BW	WW	YW	Milk	$F	Dam's NR
+8	+1.5	+49	+86	+20	+38.58	4/95

18 MR Ultimate 25196 DDC

DOB: 6/20/2016 Reg. No. 18987467 Tat: 25196

#S A V FINAL ANSWER 0035
OCC ULTIMATE ANSWER 118
OCC MONTANA DREAM 809

#SITZ TRAVELER 8180
S A V EMULOUS 8145
#SITZ UPWARD 307R
OCC MONTANA DREAM 526

CONNEALY BLACK GRANITE
M R ZATH 22843
M R ZATH 5061

#CONNEALY CONSENSUS 7229
#EURA ELGA OF CONANGA 9109
WMR PACKER 117
MR ZARTH 8297W

EPDs

CED	BW	WW	YW	Milk	$F	Dam's NR
+5	+2.8	+66	+115	+27	+79.51	1/112

Performance

BW	Adj. WW	Ratio	PAP	SC
82	755	112	38	44.5

20 MR Acclaim 4586

DOB: 6/27/2016 Reg. No. 18987526 Tat: 4586

#S A V FINAL ANSWER 0035
WOODHILL ACCLAIM U301-Y87
WOODHILL LASS 260M-U301

#SITZ TRAVELER 8180
S A V EMULOUS 8145
#G A R PREDESTINED
WOODHILL LASS 245K-260M

#APEX WINDY 078
M R DANETE 2200
#M R DANETE 5330

#H A R B WINDY 702 JH
APEXETTE LUCY 6037
M R IDEAL DON 3478
M R BETTY 2807

EPDs

CED	BW	WW	YW	Milk	$F	Dam's NR
+9	+0.9	+52	+87	+23	+38.29	3/105

Performance

BW	Adj. WW	Ratio	PAP	SC
72	686	104	37	40.5

19 MR Balance 1156

DOB: 7/12/2016 Reg. No. 18987389 Tat: 1156

KMR TOTAL 48
KMR TOTAL 1180
KMR BLACKBIRD 1176

#TC TOTAL 410
K M R LYN 1030
#BOYD POUNDMAKER 21
T A M BLACKBIRD 1168

M R ONE SHOT 5110S
M R ALLIE3062
#M R ALLIE 6644

COLE CREEK ONE SHOT 22V
MR PEPPIE 1938S
#BOYD NEW DAY 8005
M R ALLIE 4338

EPDs

CED	BW	WW	YW	Milk	$F	Dam's NR
+4	+2.0	+61	+101	+25	+57.15	3/109

Performance

BW	Adj. WW	Ratio	PAP	SC
78	786	119	39	37.0

21 MR Ringer 00616

DOB: 6/7/2016 Reg. No. 19012481 Tat: 00616

WOODHILL GAME DAY U6-Y98
MR RINGER 4983
M R GINA 9506

#GDAR GAME DAY 449
WOODHILL EVERGREEN S28-U6
T A M HYDRO 1171
MR GINA 5413

A A R TEN GAUGE 1501
MR HOLLY 1264
M R HOLLY 5008

#A A R TEN X 7008 S A
A A R CLOVA PRIDE 9549
MR SCOTCH CAP 1684
M R HOLLY 9636

EPDs

CED	BW	WW	YW	Milk	$F	Dam's NR
+8	+1.2	+45	+85	+21	+39.55	1/100

Performance

BW	Adj. WW	Ratio	PAP	SC
80	751	100	39	38.0

R 22 MR Cascade 26226

DOB: 6/24/2016 Reg. No. 18987482 Tat: 26226

#S A V FINAL ANSWER 0035
GRANGER CASCADE 360
GRANGER PRIDE 275

#SITZ TRAVELER 8180
S A V EMULOUS 8145
#HYLINE RIGHT TIME 338
#GRANGER PRIDE 093

KMR KOLT 116
M R EILEEN 5893
M R EILEEN 8907

K M R KOLT 173
#K M R BLACKCAP 1091
M R EXEC 6035
MR EILEEN 5752

Performance

BW	Adj. WW	Ratio	PAP	SC
78	664	99	51+	39.5

EPDs

CED	BW	WW	YW	Milk	$F	Dam's NR
+0	+3.9	+60	+103	+24	+69.92	2/90

◆ CW +34, MARB +0.36, RE +0.27, Fat +0.033, $B +113.15

R 23 MR Ultimate 25076

DOB: 6/26/2016 Reg. No. 19012482 Tat: 25076

#S A V FINAL ANSWER 0035
OCC ULTIMATE ANSWER 118
OCC MONTANA DREAM 809

#SITZ TRAVELER 8180
S A V EMULOUS 8145
#SITZ UPWARD 307R
OCC MONTANA DREAM 526

COLE CREEK ONE SHOT 22V
M R KATE 20243
M R KATE 6809

#COLE CREEK BLACK CEDAR 46P
COLE CREEK JUANADAMERE 34N
#WOODHILL FORESIGHT
M R KATHERINE 3488

Performance

BW	Adj. WW	Ratio	PAP	SC
70	660	98	38	40.5

EPDs

CED	BW	WW	YW	Milk	$F	Dam's NR
+9	+0.4	+48	+88	+25	+46.54	2/92

◆ CW +33, MARB +0.34, RE +0.26, Fat +0.028, $B +102.77

R 24 MR Image 1376

DOB: 6/27/2016 Reg. No. 18987390 Tat: 1376

WILKES 6-D IMAGE MAKER 250
WILKES 6-D IMAGE MAKER 1142
#WILKES 6-D BLACKCAP 1743

#H A IMAGE MAKER 0415
WILKES 6-D RUTH 117
#BON VIEW NEW DESIGN 878
WILKES 6 D BLACKCAP DT 1420

K M R HEFTY 115
MR CONSTANCE 4397S
M R CONSTANCE 5699S

T A M HYDRO 1171
#K M R BLACKCAP 1091
#S A V 8180 TRAVELER 004
M R CONSTANCE 9415

Performance

BW	Adj. WW	Ratio	PAP	SC
86	716	104	41	41.5

EPDs

CED	BW	WW	YW	Milk	$F	Dam's NR
+0	+4.4	+60	+103	+24	+66.10	7/110

◆ CW +38, MARB +0.2, RE +0.45, Fat +0.003, $B +114.86

R 25 MR Tied 24576

DOB: 6/27/2016 Reg. No. 18987453 Tat: 24576

MR HALTER 1347
M R TIED 4629
M R ROYAL 7006

#CONNEALY LEAD ON
M R EMILY 5569
MR NEW FRONTIER 6464
QUEEN 902

COLE CREEK BLK CEDAR 50V
M R ELLEN 6332
M R ELLEN 8467

#COLE CREEK BLACK CEDAR 46P
#COLE CREEK 858 JUANADA 75P
K M R HEFTY 115
#MR ELLEN 6831

Performance

BW	Adj. WW	Ratio	PAP	SC
76	762	104	45	42.5

EPDs

CED	BW	WW	YW	Milk	$F	Dam's NR
+6	+1.7	+47	+81	+24	+31.16	1/104

R 26 MR Ideal 27156

DOB: 6/13/2016 Reg. No. 19021087 Tat: 27156

IDEAL 1168 OF 9814 LADY
IDEAL 4223 OF 1168 BLKBRD
IDEAL 2441 OF 9524 BLKBRD

IDEAL 9814 OF 6832 7607
IDEAL 9011 OF R INT 8155
IDEAL 9524 OF 5570 6809
IDEAL 7259 OF 3542 0421

#TOMBSTONE 050
MR TRUDIE 20644
M R TRUDIE 1339S

#SITZ UPWARD 307R
MYTTY COUNTESS 906
#WOODHILL FORESIGHT
M R TRU TOO 3913

Performance

BW	Adj. WW	Ratio	PAP	SC
69	745	108	51+	39.0

EPDs

CED	BW	WW	YW	Milk	$F	Dam's NR
+5	+2.1	+61	+110	+25	+73.76	1/108

View videos of the bulls selling online at
www.mrangusranch.com &
www.northernlivestockvideo.com

Call (866) 616-5035 to bid!

27 MR Countdown 26996

DOB: 6/6/2016 Reg. No. 18987492 Tat: 26996

		#CONNEALY ANSWER 71
	CONNEALY FINAL SOLUTION	ESTE OF CONANGA 364
CONNEALY COUNTDOWN		#CONNEALY REWARD
	ENTARNA OF CONANGA 140	ENTA OF CONANGA 9802
		#GDAR GAME DAY 449
	WOODHILL GAME DAY U6-Y98	WOODHILL EVERGREEN S28-U6
MR QUEEN 2604		T A M HYDRO 1171
	#MR QUEEN 8473	QUEEN OF PAINTROCK 2821

Performance

BW	Adj. WW	Ratio	PAP	SC
78	707	102	46	38.5

EPDs

CED	BW	WW	YW	Milk	$F	Dam's NR
+5	+2.7	+59	+103	+21	+62.23	1/102

28 MR Bedrock 20046

DOB: 6/4/2016 Reg. No. 18987398 Tat: 20046

		MOHNEN DENSITY 730
	MOHNEN SOUTH DAKOTA 402	MOHNEN JILT 539
MOHNEN BEDROCK 1244		#S A V FINAL ANSWER 0035
	#MOHNEN JILT 1709	MOHNEN JILT 1283
		#R R 9440 SCOTCH CAP 1483
	M R COLA 4118	#M R BARBARA 1186
MR JAZZY 4497S		T A M HYDRO 1171
	M R JAZZY 6565	M R JAZZY 3688

Performance

BW	Adj. WW	Ratio	PAP	SC
80	810	100	40	39.5

EPDs

CED	BW	WW	YW	Milk	$F	Dam's NR
+3	+2.9	+52	+89	+20	+43.23	6/101

◆ CW +33, MARB +0.4, RE +0.37, Fat +0.031, $B +104.06

29 MR Sport 24836

DOB: 7/3/2016 Reg. No. 18987458 Tat: 24836

		#GDAR GAME DAY 449
	WOODHILL GAME DAY U6-Y98	WOODHILL EVERGREEN S28-U6
MR SPORT 20163		#TC FRANKLIN 619
	M R DREWE 3769	M R DREWE 8135
		#COLE CREEK BLACK CEDAR 46P
	COLE CREEK ONE SHOT 22V	COLE CREEK JUANADAMERE 34N
M R ADELIA 1742		#CONNEALY PACKER 547
	M R ADELIA 3058	M R ADELIA 6774

Performance

BW	Adj. WW	Ratio	PAP	SC
73	687	94	38	40.0

EPDs

CED	BW	WW	YW	Milk	$F	Dam's NR
+8	+0.4	+47	+79	+22	+27.68	3/90

30 MR Iron 16

DOB: 6/29/2016 Reg. No. 18987392 Tat: 16

		#TC GRIDIRON 258
	#S A V IRON MOUNTAIN 8066	S A V MADAME PRIDE 3249
KJN IRON MOUNTAIN 244Z		#MC BEE WMR SUPER X 745
	#K&J PRINCESS 218M	K&J PRINCESS 53E
		#LEACHMAN RIGHT TIME 338-5605
	M R RIGHT TIME 9098	MR ELLA 6832
MR EILEEN 6021		#WOODHILL FORESIGHT
	M R EILEEN 8909	MR EILEEN 5752

Performance

BW	Adj. WW	Ratio	PAP	SC
70	759	104	37	39.5

EPDs

CED	BW	WW	YW	Milk	$F	Dam's NR
+6	+1.3	+48	+80	+19	+28.74	3/108

31 MR Summit 23176

DOB: 6/28/2016 Reg. No. 18987434 Tat: 23176

		#H A R B WINDY 702 JH
	#APEX WINDY 078	APEXETTE LUCY 6037
WMR WINDY 682		L A SUPER X 526
	HYLINE WMR EILEENMERE 970	HYLINE EILEENMERE 244
		#HYLINE RIGHT TIME 338
	#LEACHMAN RIGHT TIME 338-5605	LEACHMAN ERICA 1201
M R CONSTANCE 4391S		#S A V 8180 TRAVELER 004
	M R CONSTANCE 5699S	M R CONSTANCE 9415

Performance

BW	Adj. WW	Ratio	PAP	SC
77	792	108	40	41.0

EPDs

CED	BW	WW	YW	Milk	$F	Dam's NR
+4	+2.6	+61	+98	+24	+51.71	4/105

32 MR Dex 24486

DOB: 6/20/2016 Reg. No. 18987451 Tat: 24486

#A A R TEN X 7008 S A
WMR TEN X 432
WMR JANET 298

M R WINDY 4750S
MR JAZZY 20042
MR JAZZY 4497S

#MYTTY IN FOCUS
#A A R LADY KELTON 5551
#WMR TIMELESS 458
WMR JANET 442

#APEX WINDY 078
M R EBONY 9665
M R COLA 4118
M R JAZZY 6565

EPDs

CED	BW	WW	YW	Milk	$F	Dam's NR
+3	+2.6	+58	+108	+27	+72.20	3/102

Performance

BW
79
Adj. WW
770
Ratio
105
PAP
42
SC
39.5

34 MR Dex 24166

DOB: 7/10/2016 Reg. No. 18987448 Tat: 24166

#A A R TEN X 7008 S A
WMR TEN X 432
WMR JANET 298

M R BILL 6288S
MR RITA 20542
MR RITA 6158S

#MYTTY IN FOCUS
#A A R LADY KELTON 5551
#WMR TIMELESS 458
WMR JANET 442

#LEACHMAN RIGHT TIME 338-5605
#M R LADY 9294
MR NEW FRONTIER 1244
M R RITA 5134

EPDs

CED	BW	WW	YW	Milk	$F	Dam's NR
+8	+1.2	+59	+106	+26	+67.76	3/101

Performance

BW
74
Adj. WW
793
Ratio
108
PAP
34
SC
41.0

33 MR Countdown 00636

DOB: 6/11/2016 Reg. No. 18997075 Tat: 00636

CONNEALY FINAL SOLUTION
CONNEALY COUNTDOWN
ENTARNA OF CONANGA 140

WOODHILL GAME DAY U6-Y98
MR DORIS 23804
MR DORIS 9242

#CONNEALY ANSWER 71
ESTE OF CONANGA 364
#CONNEALY REWARD
ENTA OF CONANGA 9802

#GDAR GAME DAY 449
WOODHILL EVERGREEN S28-U6
MR HALTER 1347
MR DORIS 1263

EPDs

CED	BW	WW	YW	Milk	$F	Dam's NR
+4	+2.9	+60	+105	+21	+65.20	1/97

Performance

BW
74
Adj. WW
706
Ratio
97
PAP
49
SC
38.5

35 MR Recharge 00376

DOB: 6/9/2016 Reg. No. 18987384 Tat: 00376

RITO 707 OF IDEAL 3407 7075
S A V RECHARGE 3436
S A V BLACKCAP MAY 4136

KMR RIGHT TIME 575
M R ELBA 9497
MR ELBA 5323

#R R RITO 707
IDEAL 3407 OF 1418 076
#S A V 8180 TRAVELER 004
#S A V MAY 2397

#3210 RIGHT TIME D919
K&L LADY 531
#SCHURRTOP GLOBAL
M R ELBA 2787

EPDs

CED	BW	WW	YW	Milk	$F	Dam's NR
+1	+2.8	+50	+93	+22	+44.55	6/109

Performance

BW
78
Adj. WW
676
Ratio
98
PAP
40
SC
38.0

◆ CW +35, MARB +0.21, RE +0.48, Fat -0.027, $B +100.96

36 MR Laramie 8016

DOB: 6/22/2016 Reg. No. 18987546 Tat: 8016

GRANGER GREAT FALLS 053	#S A V FINAL ANSWER 0035	
MR LARAMIE 1822	GRANGER PRIDE 275	
M R GINA 9508	MR POWER 1516	
	MR GINA 5413	
MR VISION 8087	#WOODHILL FORESIGHT	
MR CARA 4409	MR AMELIA 1551	
M R CARA 3116	W M R DATELINE 210	
	M R SARAH 7114	

EPDs

CED	BW	WW	YW	Milk	$F	Dam's NR
+0	+2.8	+59	+101	+16	+58.57	4/96

Performance

BW
84
Adj. WW
683
Ratio
103
PAP
45
SC
35.0

37 MR Cascade 4516

DOB: 6/10/2016 Reg. No. 18987524 Tat: 4516

#S A V FINAL ANSWER 0035	#SITZ TRAVELER 8180	
GRANGER CASCADE 360	S A V EMULOUS 8145	
GRANGER PRIDE 275	#HYLINE RIGHT TIME 338	
	#GRANGER PRIDE 093	
MR NEW FRONTIER 6464	#B/R NEW FRONTIER 095	
M R WYO 5436	#M R GERTIE 3208	
M R WYO 3297	HYLINE WMR SUPER X 502	
	M R WYOMING MAMA 2742	

EPDs

CED	BW	WW	YW	Milk	$F	Dam's NR
+4	+2.0	+57	+94	+19	+56.77	8/102

◆ CW +29, MARB +0.47, RE +0.36, Fat +0.020, $B +109.74

Performance

BW
74
Adj. WW
691
Ratio
100
PAP
49
SC
37.5

Lot 37

38 MR Halter 25026

DOB: 6/24/2016 Reg. No. 19005218 Tat: 25026

#CONNEALY LEAD ON	#CONNEALY LEADTIME	
MR HALTER 1347	ELIGENCE PLUS OF CONANGA	
M R EMILY 5569	K M R FORCE 1867	
	M R ELY 3737	
WOODHILL DISCOVERY W2-Y20	WOODHILL BREAK THRU	
M R ANNE 4286	#WOODHILL GAMMER T288-W2	
M R ANNE 2606	MR ALLIANCE 5701	
	#MR QUEEN 8473	

EPDs

CED	BW	WW	YW	Milk	$F	Dam's NR
+2	+2.8	+60	+104	+25	+63.35	1/117

Performance

BW
78
Adj. WW
786
Ratio
117
PAP
38
SC
40.0

39 MR Titus 26446

DOB: 6/20/2016 Reg. No. 18987484 Tat: 26446

CONNEALY EARNAN 076E	#CONNEALY CONSENSUS	
MCKELLAR TITUS	BRAZILA OF CONANGA 3991 839A	
JOY ERIN OF CONANGA 8352	#CONNEALY CONTRAST	
	#JOY ERICA OF CONANGA 915	
KMR TOTAL 1180	KMR TOTAL 48	
M R GLADYES 5133	KMR BLACKBIRD 1176	
M R GLADYES 1240	#COLE CREEK BLACK CEDAR 46P	
	M R GLADYES 5229	

EPDs

CED	BW	WW	YW	Milk	$F	Dam's NR
+2	+3.0	+61	+109	+22	+65.64	2/91

◆ CW +34, MARB +0.48, RE +0.44, Fat +0.021, $B +109.73

Performance

BW
88
Adj. WW
679
Ratio
101
PAP
42
SC
39.0

Lot 39

40 MR Ultimate 26726

DOB: 6/24/2016 Reg. No. 18987490 Tat: 26726

#S A V FINAL ANSWER 0035
OCC ULTIMATE ANSWER 118
OCC MONTANA DREAM 809

#SITZ TRAVELER 8180
S A V EMULOUS 8145
#SITZ UPWARD 307R
OCC MONTANA DREAM 526

COLE CREEK ONE SHOT 22V
M R EDNA 21653
M R EDNA 1280

#COLE CREEK BLACK CEDAR 46P
COLE CREEK JUANADAMERE 34N
KMR KOLT 116
M R EDNA 5329

Performance

BW	Adj. WW	Ratio	PAP	SC
72	678	101	41	39.0

EPDs

CED	BW	WW	YW	Milk	$F	Dam's NR
+6	+1.4	+52	+94	+32	+56.43	2/90

◆ CW +37, MARB +0.26, RE +0.22, Fat +0.049, $B +105.84

42 MR Ideal 20416

DOB: 6/6/2016 Reg. No. 18987404 Tat: 20416

IDEAL 1168 OF 9814 LADY
IDEAL 4223 OF 1168 BLKBRD
IDEAL 2441 OF 9524 BLKBRD

IDEAL 9814 OF 6832 7607
IDEAL 9011 OF R INT 8155
IDEAL 9524 OF 5570 6809
IDEAL 7259 OF 3542 0421

MR NEW FRONTIER 1244
MR PEPPIE 1938S
M R PEPPIE 4000

#B/R NEW FRONTIER 095
M R GLADYES 5229
M R COLA 4118
M R ESTELLA 4279

Performance

BW	Adj. WW	Ratio	PAP	SC
78	736	107	49	36.0

EPDs

CED	BW	WW	YW	Milk	$F	Dam's NR
+5	+1.4	+49	+92	+24	+53.43	4/99

◆ CW +26, MARB +0.28, RE +0.34, Fat -0.007, $B +93.28

41 MR Bedrock 25566

DOB: 6/21/2016 Reg. No. 18987472 Tat: 25566

MOHNEN SOUTH DAKOTA 402
MOHNEN BEDROCK 1244
#MOHNEN JILT 1709

MOHNEN DENSITY 730
MOHNEN JILT 539
#S A V FINAL ANSWER 0035
MOHNEN JILT 1283

A A R TEN GAUGE 1501
M R JEN 6503
M R JEN 4668

#A A R TEN X 7008 S A
A A R CLOVA PRIDE 9549
M R COLA 4118
#M R JENNY 3695

Performance

BW	Adj. WW	Ratio	PAP	SC
82	665	99	39	40.0

EPDs

CED	BW	WW	YW	Milk	$F	Dam's NR
+1	+3.8	+56	+98	+20	+55.22	2/106

43 MR Columbus 23366

DOB: 6/3/2016 Reg. No. 18999959 Tat: 23366

CONNEALY EARNAN 076E
BARTELS COLUMBUS 310
EXEC ELMAY 6537 1008 BARTELS

#CONNEALY CONSENSUS
BRAZILA OF CONANGA 3991 839A
#CONNEALY MENTOR 7374
JMC ELMAY HIGH TIME 6537 325

GRANGER GREAT FALLS 053
M R LYN 5882
M R LYN 2927

#S A V FINAL ANSWER 0035
GRANGER PRIDE 275
M R EXEC 6035
M R LYNN 5704

Performance

BW	Adj. WW	Ratio	PAP	SC
72	713	104	38	39.0

EPDs

CED	BW	WW	YW	Milk	$F	Dam's NR
+5	+1.2	+59	+104	+25	+64.07	3/101

44 MR Countdown 27006

DOB: 6/7/2016 Reg. No. 18987493 Tat: 27006

CONNEALY FINAL SOLUTION
CONNEALY COUNTDOWN
ENTARNA OF CONANGA 140

#CONNEALY ANSWER 71
ESTE OF CONANGA 364
#CONNEALY REWARD
ENTA OF CONANGA 9802

#TOMBSTONE 050
MR DOLLY 1334
M R DOLLY 2138

#SITZ UPWARD 307R
MYTTY COUNTESS 906
MR POWER 1516
M R FAMOUS DOLLY 4020

EPDs

CED	BW	WW	YW	Milk	$F	Dam's NR
+5	+2.4	+60	+103	+25	+61.52	1/100

Performance

BW
78
Adj. WW
692
Ratio
100
PAP
42
SC
37.5

46 MR Tracker 2656

DOB: 6/22/2016 Reg. No. 18987486 Tat: 2656

APEX WIDE TRACK 4401
APEX WIDE TRACK 323
APEXETTE 264 BELL 6607

APEX WIDE TRACK 545
APEXETTE BLACKCAP 5008
B P F TRAVELER 264
#APEXETTE 108 BELL 2221

MR SCOTCH CAP 1684
M R ELSA 4648
M R ELSA 7186

M R SCOTCH CAP 3728
M R MADDIE 5420
W M R DATELINE 210
M R ELSA 1324

EPDs

CED	BW	WW	YW	Milk	$F	Dam's NR
+2	+2.5	+50	+79	+17	+25.66	7/96

Performance

BW
82
Adj. WW
646
Ratio
98
PAP
39
SC
35.5

45 MR Titus 4386

DOB: 6/2/2016 Reg. No. 18987523 Tat: 4386

CONNEALY EARNAN 076E
MCKELLAR TITUS
JOY ERIN OF CONANGA 8352

#CONNEALY CONSENSUS
BRAZILA OF CONANGA 3991 839A
#CONNEALY CONTRAST
#JOY ERICA OF CONANGA 915

W M R DATELINE 210
M R ALLIE 3066
#M R ALLIE 6644

#CONNEALY DATELINE
#W M R PRIDE 217-168
#BOYD NEW DAY 8005
M R ALLIE 4338

EPDs

CED	BW	WW	YW	Milk	$F	Dam's NR
+5	+2.1	+61	+110	+23	+73.76	8/107

Performance

BW
84
Adj. WW
777
Ratio
113
PAP
51+
SC
39.5

47 MR Image 24766

DOB: 6/19/2016 Reg. No. 18987456 Tat: 24766

WILKES 6-D IMAGE MAKER 250
WILKES 6-D IMAGE MAKER 1142
#WILKES 6-D BLACKCAP 1743

#H A IMAGE MAKER 0415
WILKES 6-D RUTH 117
#BON VIEW NEW DESIGN 878
WILKES 6 D BLACKCAP DT 1420

M R ONE SHOT 5110S
M R SHERMA 6352
M R SHERMA 3349

COLE CREEK ONE SHOT 22V
MR PEPPIE 1938S
MR VISION 8087
M A R MISS SHERMONT 0070

EPDs

CED	BW	WW	YW	Milk	$F	Dam's NR
+5	+1.8	+65	+109	+23	+69.01	3/101

Performance

BW
78
Adj. WW
739
Ratio
107
PAP
51+
SC
41.0

48 MR Trail 22956

DOB: 7/13/2016 Reg. No. 18987430 Tat: 22956

	APEX WIDE TRACK 545	APEX 450 WIDE TRACK 052	
APEX WIDE TRACK 833		#APEXETTE BLACKCAP 1080	
	#APEXETTE WINGINA 9002	APEX VANGUARD 136	
		APEXETTE WINGINA 7085	
	COLE CREEK BLACK CEDAR 23V	#COLE CREEK BLACK CEDAR 46P	
M R DONNA 6981		COLE CREEK JUANADA BIRD 38N	
	M R DONNA 2109	#SITZ ALLIANCE 6595	
		M R DONETTE 3590	

EPDs

CED	BW	WW	YW	Milk	$F	Dam's NR
-3	+4.4	+46	+84	+22	+37.10	4/96

Performance

BW
90
Adj. WW
672
Ratio
92
PAP
38
SC
38.5

49 MR Image 20266

DOB: 6/24/2016 Reg. No. 18987400 Tat: 20266

	WILKES 6-D IMAGE MAKER 250	#H A IMAGE MAKER 0415	
WILKES 6-D IMAGE MAKER 1142		WILKES 6-D RUTH 117	
	#WILKES 6-D BLACKCAP 1743	#BON VIEW NEW DESIGN 878	
		WILKES 6 D BLACKCAP DT 1420	
	K M R EXEC 360	K M R EXECUTIVE 1466	
M R LUCKY S6564		KMR SARA 357	
	M R LUCKY 4528	M R COLA 4118	
		M R LUCY 3045	

EPDs

CED	BW	WW	YW	Milk	$F	Dam's NR
+11	-1.5	+53	+91	+23	+48.01	10/102

◆ CW +37, MARB +0.26, RE +0.35, Fat -0.01, $B +112.06

Performance

BW
62
Adj. WW
726
Ratio
106
PAP
42
SC
39.5

50 MR Ten Gauge 27296

DOB: 6/8/2016 Reg. No. 18987498 Tat: 27296

		#MYTTY IN FOCUS	
	#A A R TEN X 7008 S A	#A A R LADY KELTON 5551	
A A R TEN GAUGE 1501		B BAR I87 ALLIANCE 2017	
	A A R CLOVA PRIDE 9549	A A R CLOVA PRIDE 3016	
		#GDAR GAME DAY 449	
	WOODHILL GAME DAY U6-Y98	WOODHILL EVERGREEN S28-U6	
MR JAZIE 24194		H A R B WINDY 758 J H	
	M R JAZIE 4552	M R JAZIE 8395	

EPDs

CED	BW	WW	YW	Milk	$F	Dam's NR
+5	+2.6	+55	+106	+18	+70.64	1/94

Performance

BW
72
Adj. WW
654
Ratio
94
PAP
51+
SC
40.0

51 MR Cascade 1646

DOB: 6/24/2016 Reg. No. 18987393 Tat: 1646

		#SITZ TRAVELER 8180	
	#S A V FINAL ANSWER 0035	S A V EMULOUS 8145	
GRANGER CASCADE 360		#HYLINE RIGHT TIME 338	
	GRANGER PRIDE 275	#GRANGER PRIDE 093	
		T A M HYDRO 1171	
	MR HYDRO 6834	M R ELLEN 3468	
M R WYO 3578		#3210 RIGHT TIME D919	
	#M R WYO 5435	M R WYO 3297	

EPDs

CED	BW	WW	YW	Milk	$F	Dam's NR
+5	+1.4	+72	+119	+22	+90.86	5/101

◆ CW +32, MARB +0.44, RE +0.36, Fat +0.022, $B +119.98

Performance

BW
68
Adj. WW
792
Ratio
115
PAP
38
SC
39.5

24

52 MR Ukon 25646

DOB: 6/25/2016 Reg. No. 18987473 Tat: 25646

		#SITZ UPWARD 307R	
	#SITZ UNCOMMON	SITZ ELLUNAS ELITE 1697	
KMR UKON 62		K M R EXECUTIVE 1466	
	K M R ELBA 770	K M R ELBA 947	
		SITZ IDENTITY 7828	
	HILLTOP IDENTITY 1340	#HILLTOP CHLOE LASS 728	
MR DONETTE 1413		M R COLA 4118	
	MR DONETTE 4587S	M R DONETTE 8685	

EPDs

CED	BW	WW	YW	Milk	$F	Dam's NR
+1	+2.3	+48	+91	+22	+54.25	2/108

◆ CW +32, MARB +0.55, RE +0.14, Fat +0.014, $B +112.93

Performance

BW
74
Adj. WW
694
Ratio
103
PAP
48
SC
38.5

53 MR Acclaim 5206

DOB: 7/11/2016 Reg. No. 18987531 Tat: 5206

#S A V FINAL ANSWER 0035
WOODHILL ACCLAIM U301-Y87
WOODHILL LASS 260M-U301

#SITZ TRAVELER 8180
S A V EMULOUS 8145
#G A R PREDESTINED
WOODHILL LASS 245K-260M

MR HALTER 1347
M R JAZZ 2570
MR JAZZ 8393

#CONNEALY LEAD ON
M R EMILY 5569
#C A FUTURE DIRECTION 5321
#MR JAZZ 6561

EPDs

CED	BW	WW	YW	Milk	$F	Dam's NR
+8	+1.6	+62	+105	+25	+63.77	5/108

Performance

BW	Adj. WW	Ratio	PAP	SC
78	717	108	38	42.5

54 MR Incentive 26106

DOB: 7/8/2016 Reg. No. 18987481 Tat: 26106

WILKES 6-D IMAGE MAKER 2210
WILKES 6-D IMAGE MAKER 4212
WILKES 6-D DESIGN LADY 1040

#H A IMAGE MAKER 0415
WILKES 6-D QUEEN EVA DT 2606
#CAR EFFICIENT 534
WILKES DESIGN LADY 1438

KMR KOLT 116
M R TRUFFLE 3193
M R TRUFFLE 2286S

K M R KOLT 173
#K M R BLACKCAP 1091
K M R EXEC 360
M R TRUFFLE 5073

EPDs

CED	BW	WW	YW	Milk	$F	Dam's NR
+2	+2.8	+55	+91	+24	+51.52	1/111

Performance

BW	Adj. WW	Ratio	PAP	SC
74	748	111	47	39.5

◆ CW +34, MARB +0.50, RE +0.17, Fat +0.044, $B +112.23

57 MR Rare 00286

DOB: 7/20/2016 Reg. No. 18993098 Tat: 00286

#SITZ UNCOMMON
APEX UNCOMMON 293
APEXETTE BLACKCAP 8006

#SITZ UPWARD 307R
SITZ ELLUNAS ELITE 1697
#H A R B WINDY 702 JH
APEXETTE BLACKCAP 5003

H A R B WINDY 758 J H
M R FLORA 4002
M R FLORA 2740

#H A R B WINDY 702 JH
#H A R B JUANADA ERICA 571 JH
#LEACHMAN RIGHT TIME 338-5605
M R FLORA 1454

EPDs

CED	BW	WW	YW	Milk	$F	Dam's NR
+7	+1.7	+65	+111	+25	+72.73	3/109

Performance

BW	Adj. WW	Ratio	PAP	SC
78	833	110	N/A	39.5

55 MR Image 2156

DOB: 6/25/2016 Reg. No. 18987412 Tat: 2156

WILKES 6-D IMAGE MAKER 250
WILKES 6-D IMAGE MAKER 1142
#WILKES 6-D BLACKCAP 1743

#H A IMAGE MAKER 0415
WILKES 6-D RUTH 117
#BON VIEW NEW DESIGN 878
WILKES 6 D BLACKCAP DT 1420

MR VISION 8087
M R AMELIA 3149
M R AMELIA 8084

#WOODHILL FORESIGHT
MR AMELIA 1551
K M R EXEC 360
MR AMELIA 1551

EPDs

CED	BW	WW	YW	Milk	$F	Dam's NR
+3	+2.3	+60	+99	+15	+54.22	4/93

Performance

BW	Adj. WW	Ratio	PAP	SC
80	671	98	43	40.0

58 MR Gamer 5226

DOB: 6/24/2016 Reg. No. 18987532 Tat: 5226

#GDAR GAME DAY 449
WOODHILL GAME DAY U6-Y98
WOODHILL EVERGREEN S28-U6

#BOYD NEW DAY 8005
#G D A R MISS WIX 474
#MYTTY IN FOCUS
WOODHILL EVERGREEN 62N-S28

#LEACHMAN RIGHT TIME 338-5605
M R RITZIE 2840
M R RITZIE 2264

#HYLINE RIGHT TIME 338
LEACHMAN ERICA 1201
K M R CHEYENNE 1580
M R RITZIE 5790

EPDs

CED	BW	WW	YW	Milk	$F	Dam's NR
+8	+1.4	+61	+104	+17	+62.64	4/103

Performance

BW	Adj. WW	Ratio	PAP	SC
72	719	109	36	39.0

56 MR Cascade 00396

DOB: 6/9/2016 Reg. No. 18987385 Tat: 00396

#S A V FINAL ANSWER 0035
GRANGER CASCADE 360
GRANGER PRIDE 275

#SITZ TRAVELER 8180
S A V EMULOUS 8145
#HYLINE RIGHT TIME 338
#GRANGER PRIDE 093

MR NEW FRONTIER 1244
MR MINNIE 2478S
M R MINNIE 4823

#B/R NEW FRONTIER 095
M R GLADYES 5229
#BASIN MAX 602C
M R MINNIE 2656

EPDs

CED	BW	WW	YW	Milk	$F	Dam's NR
-1	+3.7	+64	+112	+23	+80.76	7/99

Performance

BW	Adj. WW	Ratio	PAP	SC
84	740	108	48	39.5

◆ CW +29, MARB +0.42, RE +0.36, Fat +0.019, $B +109.42

R 59 MR Image 23376

DOB: 6/12/2016 Reg. No. 18987440 Tat: 23376

		#H A IMAGE MAKER 0415
	WILKES 6-D IMAGE MAKER 250	WILKES 6-D RUTH 117
WILKES 6-D IMAGE MAKER 1142		#BON VIEW NEW DESIGN 878
	#WILKES 6-D BLACKCAP 1743	WILKES 6 D BLACKCAP DT 1420
		#COLE CREEK BLACK CEDAR 46P
	COLE CREEK BLACK CEDAR 7V	COLE CREEK JUANADA RITA 11S
M R URSALLA 21012		#APEX WINDY 078
	M R URSALLA 5150	M R URSALLA 5787

EPDs

CED	BW	WW	YW	Milk	$F	Dam's NR
+1	+3.5	+73	+118	+18	+57.75	2/96

Performance

BW	Adj. WW	Ratio	PAP	SC
82	772	112	42	41.5

R 60 MR Cascade 23276

DOB: 6/8/2016 Reg. No. 18987438 Tat: 23276

		#SITZ TRAVELER 8180
	#S A V FINAL ANSWER 0035	S A V EMULOUS 8145
GRANGER CASCADE 360		#HYLINE RIGHT TIME 338
	GRANGER PRIDE 275	#GRANGER PRIDE 093
		K M R KOLT 173
	KMR KOLT 116	#K M R BLACKCAP 1091
M R FULLY 6221S		THOMAS NEW DESIGN 0406
	M R FULLY 5584	#M R PLAYFULLY 3877

EPDs

CED	BW	WW	YW	Milk	$F	Dam's NR
+3	+2.7	+58	+104	+19	+64.78	3/97

Performance

BW	Adj. WW	Ratio	PAP	SC
80	696	101	39	39.5

R 61 MR Vertical 24786

DOB: 6/13/2016 Reg. No. 18987457 Tat: 24786

		#SITZ UPWARD 307R
	S A UPWARD 671	S A VICTORIA 51
MR VERTICLE 20023		THOMAS PRECISION E161 3688
	KMR SARA NTENSE 2787	K M R SARA 1750
		LYONS SANTA FE 6119
	HILLTOP SANTA FE CP 0341	#HT BLACKCAP OF CP P126
M R KATHERINE 4602		MR NEW FRONTIER 1244
	M R KATHERINE 6806	M R KATHERINE 3488

EPDs

CED	BW	WW	YW	Milk	$F	Dam's NR
+6	+1.1	+59	+105	+29	+65.91	3/108

Performance

BW	Adj. WW	Ratio	PAP	SC
70	736	107	51+	41.5

R 62 MR Cascade 22626

DOB: 6/28/2016 Reg. No. 18987426 Tat: 22626

		#SITZ TRAVELER 8180
	#S A V FINAL ANSWER 0035	S A V EMULOUS 8145
GRANGER CASCADE 360		#HYLINE RIGHT TIME 338
	GRANGER PRIDE 275	#GRANGER PRIDE 093
		#CONNEALY LEAD ON
	MR HALTER 1347	M R EMILY 5569
M R DORIS		K M R EDGE 231
	MR DORIS 1263	M R DORIS 5259

EPDs

CED	BW	WW	YW	Milk	$F	Dam's NR
+3	+2.3	+56	+101	+21	+60.69	3/98

Performance

BW	Adj. WW	Ratio	PAP	SC
79	657	95	N/A	40.0

R 63 MR Cascade 6166

DOB: 6/27/2016 Reg. No. 18987539 Tat: 6166

		#SITZ TRAVELER 8180
	#S A V FINAL ANSWER 0035	S A V EMULOUS 8145
GRANGER CASCADE 360		#HYLINE RIGHT TIME 338
	GRANGER PRIDE 275	#GRANGER PRIDE 093
		M R IDEAL DON 3478
	MR DON 4490	M R MAXINE 3015
#M R CARRIE 5144		KEN CARYL BANDO 0713
	M R CARRIE 4096	M R CARRIE 4302

EPDs

CED	BW	WW	YW	Milk	$F	Dam's NR
+8	+0.4	+58	+97	+24	+62.11	10/102

Performance

BW	Adj. WW	Ratio	PAP	SC
62	686	100	38	40.5

◆ CW +30, MARB +0.37, RE +0.37, Fat +0.019, $B +109.15

R 64 MR Payweight 25176

DOB: 6/27/2016 Reg. No. 18987466 Tat: 25176

		#VERMILION PAYWEIGHT J847
	#BASIN PAYWEIGHT 006S	BASIN LUCY 3829
BASIN PAYWEIGHT 1682		#HARB PENDLETON 765 J H
	21AR O LASS 7017	21AR O LASS F24A
		K M R KOLT 173
	KMR KOLT 116	#K M R BLACKCAP 1091
MR BEAUTY 773		S V F EXT 17G
	MR BEAUTY 194	V D A R BEAUTY 3015

EPDs

CED	BW	WW	YW	Milk	$F	Dam's NR
+4	+2.0	+70	+121	+23	+91.04	2/104

Performance

BW	Adj. WW	Ratio	PAP	SC
68	776	115	37	39.0

◆ CW +45, MARB +0.58, RE +0.34, Fat +0.034, $B +140.90

65 MR Titus 26856

DOB: 6/29/2016 Reg. No. 19005219 Tat: 26856

CONNEALY EARNAN 076E	#CONNEALY CONSENSUS	
	BRAZILA OF CONANGA 3991 839A	
MCKELLAR TITUS	#CONNEALY CONTRAST	
JOY ERIN OF CONANGA 8352	#JOY ERICA OF CONANGA 915	
M R BLACK CEDAR 3940	#COLE CREEK BLACK CEDAR 46P	
	M R LYN 9845	
M R BETH 8490	#LEACHMAN RIGHT TIME 338-5605	
M R BETH 8490	MR BETH 1531	

Performance

BW	Adj. WW	Ratio	PAP	SC
84	727	110	39	38.0

EPDs

CED	BW	WW	YW	Milk	$F	Dam's NR
+1	+3.2	+63	+114	+21	+73.13	1/110

◆ CW +41, MARB +0.4, RE +0.55, Fat +0.025, $B +120.46

67 MR Shotgun 6296

DOB: 7/5/2016 Reg. No. 18987542 Tat: 6296

A A R TEN GAUGE 1501	#A A R TEN X 7008 S A	
	A A R CLOVA PRIDE 9549	
WMR TEN GAUGE 416	#WMR TIMELESS 458	
WMR PRIDE 272	WMR PRIDE 924	
M R COLA 4118	#R R 9440 SCOTCH CAP 1483	
	#M R BARBARA 1186	
M R ROCKIE 9334	MR DON 4490	
MR ROCKIE 4512	M R RITA POCKET 3035	

Performance

BW	Adj. WW	Ratio	PAP	SC
76	766	105	42	38.5

EPDs

CED	BW	WW	YW	Milk	$F	Dam's NR
+10	+1.1	+49	+92	+21	+53.65	9/108

◆ CW +43, MARB +0.34, RE +0.18, Fat +0.03, $B +120.24

66 MR Iron 21516

DOB: 6/29/2016 Reg. No. 18987411 Tat: 21516

	#TC GRIDIRON 258	
#S A V IRON MOUNTAIN 8066	S A V MADAME PRIDE 3249	
KJN IRON MOUNTAIN 244Z	#MC BEE WMR SUPER X 745	
#K&J PRINCESS 218M	K&J PRINCESS 53E	
M R TOTAL 9988	#TC TOTAL 410	
	#MR LADY 8183	
M R BETT 5400	#BON VIEW NEW DESIGN 878	
M R BETT 3467	#M R BETT 1605	

Performance

BW	Adj. WW	Ratio	PAP	SC
78	708	97	38	44.0

EPDs

CED	BW	WW	YW	Milk	$F	Dam's NR
+4	+2.1	+47	+79	+17	+27.68	3/97

68 MR Rockmount 20636

DOB: 6/16/2016 Reg. No. 18987405 Tat: 20636

	#BOYD NEW DAY 8005	
#MCC DAYBREAK	#MCC MISS FOCUS 134	
STEVENSON ROCKMOUNT RX933	#SITZ ALLIANCE 6595	
#FSHK PRIDE 180	FSHK PRIDE 725	
MR HALTER 1347	#CONNEALY LEAD ON	
	M R EMILY 5569	
M R PEPE 1939S	M R COLA 4118	
M R PEPPIE 4000	M R ESTELLA 4279	

Performance

BW	Adj. WW	Ratio	PAP	SC
76	646	94	46	37.5

EPDs

CED	BW	WW	YW	Milk	$F	Dam's NR
+8	+1.2	+44	+80	+18	+39.42	5/96

◆ CW +23, MARB +0.33, RE +0.35, Fat +0.038, $B +85.42

R 69 MR Titus 25756

DOB: 6/23/2016 Reg. No. 18987476 Tat: 25756

	CONNEALY EARNAN 076E	#CONNEALY CONSENSUS
MCKELLAR TITUS		BRAZILA OF CONANGA 3991 839A
	JOY ERIN OF CONANGA 8352	#CONNEALY CONTRAST
		#JOY ERICA OF CONANGA 915
	COLE CREEK ONE SHOT 22V	#COLE CREEK BLACK CEDAR 46P
M R LADY 20653		COLE CREEK JUANADAMERE 34N
	M R LADY 6289S	#TC FRANKLIN 619
		#M R LADY 9294

Performance

BW	Adj. WW	Ratio	PAP	SC
78	577	86	42	36.0

EPDs

CED	BW	WW	YW	Milk	$F	Dam's NR
+5	+1.1	+44	+87	+22	+40.51	2/86

◆ CW +34, MARB +0.33, RE +0.51, Fat +0.007, $B +103.22

R 71 MR Bedrock 20666

DOB: 6/11/2016 Reg. No. 18987407 Tat: 20666

	MOHNEN SOUTH DAKOTA 402	MOHNEN DENSITY 730
MOHNEN BEDROCK 1244		MOHNEN JILT 539
	#MOHNEN JILT 1709	#S A V FINAL ANSWER 0035
		MOHNEN JILT 1283
	WMR DATELINE 377	W M R DATELINE 210
M R GINI 2109S		#AB FANNY 0222
	M R GINI 4843	K M R RUSS 277
		M R GINNY 2726

Performance

BW	Adj. WW	Ratio	PAP	SC
80	730	106	41	36.5

EPDs

CED	BW	WW	YW	Milk	$F	Dam's NR
+2	+3.5	+61	+100	+17	+55.88	5/98

◆ CW +33, MARB +0.37, RE +0.35, Fat +0.026, $B +104.77

R 70 MR Coach 4256

DOB: 6/23/2016 Reg. No. 18987521 Tat: 4256

	WOODHILL GAME DAY U6-Y98	#GDAR GAME DAY 449
MR COACH 20003		WOODHILL EVERGREEN S28-U6
	MR DAWN 2507S	K M R HEFTY 115
		MR DAWN 6981
	COLE CREEK ONE SHOT 22V	#COLE CREEK BLACK CEDAR 46P
M R TIBBY 3070		COLE CREEK JUANADAMERE 34N
	M R TIBBY 6784	#B/R NEW FRONTIER 095
		M R POLLY TIBBY 9278

Performance

BW	Adj. WW	Ratio	PAP	SC
78	701	106	45	40.5

EPDs

CED	BW	WW	YW	Milk	$F	Dam's NR
+7	+1.7	+56	+96	+21	+51.60	4/96

R 72 MR Really 27936

DOB: 6/27/2016 Reg. No. 18987506 Tat: 27936

	#V D A R REALLY WINDY 4097	#A A R REALLY WINDY 1205
WMR REALY WINDY 426		VDAR BLACKBIRD 2031
	WMR LASS 2130	A A R WINDY 0529
		WMR LASS 853
	WOODHILL ACCLAIM U301-Y87	#S A V FINAL ANSWER 0035
MR EILEEN 6044		WOODHILL LASS 260M-U301
	M R EILEEN 6167	M R EXEC 1345
		KMR EILEEN 627

Performance

BW	Adj. WW	Ratio	PAP	SC
70	761	110	34	37.5

EPDs

CED	BW	WW	YW	Milk	$F	Dam's NR
+8	+1.6	+61	+100	+21	+55.33	1/110

73 MR Expert 28086

DOB: 6/20/2016 Reg. No. 19021089 Tat: 28086

		#CONNEALY ONWARD
	SITZ WISDOM 481T	SITZ ELLUNA ELITE 94P
KMR WISDOM 854		KMR PACE 127
	KMR ERICA 849	K M R ERICA 1535
		#GDAR GAME DAY 449
	WOODHILL GAME DAY U6-Y98	WOODHILL EVERGREEN S28-U6
MR ANNETTE 23384		H A R B WINDY 758 J H
	M R ANNETTE 21092	M R ANNETTE 2360

EPDs

CED	BW	WW	YW	Milk	$F	Dam's NR
+6	+2.5	+71	+120	+24	+85.30	1/117

Performance

BW	Adj. WW	Ratio	PAP	SC
70	810	117	51+	40.5

74 MR Iron 23256

DOB: 7/6/2016 Reg. No. 18987436 Tat: 23256

		#TC GRIDIRON 258
	#S A V IRON MOUNTAIN 8066	S A V MADAME PRIDE 3249
KJN IRON MOUNTAIN 244Z		#MC BEE WMR SUPER X 745
	#K&J PRINCESS 218M	K&J PRINCESS 53E
		#CONNEALY LEAD ON
	MR HALTER 1347	M R EMILY 5569
M R CARRIE 6161S		MR DON 4490
	#M R CARRIE 5144	M R CARRIE 4096

EPDs

CED	BW	WW	YW	Milk	$F	Dam's NR
-1	+4.2	+50	+85	+17	+36.13	3/101

Performance

BW	Adj. WW	Ratio	PAP	SC
86	716	98	35	39.5

75 MR Balance 21596

DOB: 7/4/2016 Reg. No. 18987413 Tat: 21596

		#TC TOTAL 410
	KMR TOTAL 48	K M R LYN 1030
KMR TOTAL 1180		#BOYD POUNDMAKER 21
	KMR BLACKBIRD 1176	T A M BLACKBIRD 1168
		#TC TOTAL 410
	M R MARLBORO 3308	M A R MISS WINSOME 1007
M R LUCY 430		RALLY FORCE 718
	BUCKEYE LUCY 6771	BASIN LUCY 957C

EPDs

CED	BW	WW	YW	Milk	$F	Dam's NR
+4	+1.6	+54	+88	+22	+38.69	5/98

Performance

BW	Adj. WW	Ratio	PAP	SC
80	712	108	45	35.5

76 MR Ultimate 6216

DOB: 6/8/2016 Reg. No. 18987541 Tat: 6216

		#SITZ TRAVELER 8180
	#S A V FINAL ANSWER 0035	S A V EMULOUS 8145
OCC ULTIMATE ANSWER 118		#SITZ UPWARD 307R
	OCC MONTANA DREAM 809	OCC MONTANA DREAM 526
		#B/R NEW FRONTIER 095
	MR NEW FRONTIER 6464	#M R GERTIE 3208
M R DLTA 5657		M R COLA 4118
	M R DELTA 4047	#M R DELIA 4292

EPDs

CED	BW	WW	YW	Milk	$F	Dam's NR
+7	+1.5	+42	+79	+26	+33.93	8/100

Performance

BW	Adj. WW	Ratio	PAP	SC
76	627	91	42	41.5

◆ CW +32, MARB +0.39, RE +0.30, Fat +0.039, $B +99.30

77 MR Upright 25946

DOB: 7/19/2016 Reg. No. 19021086 Tat: 25946

		#SITZ UPWARD 307R
	S A UPWARD 671	S A VICTORIA 51
MR UPRIGHT 4223		#BOYD POUNDMAKER 21
	M R GRACE 1596	M R GRACE 0579
		#GDAR GAME DAY 449
	WOODHILL GAME DAY U6-Y98	WOODHILL EVERGREEN S28-U6
M R SHERMA 22323		MR HALTER 1347
	M R SHERMA 4461	MR SHERMA 3346

EPDs

CED	BW	WW	YW	Milk	$F	Dam's NR
+2	+3.1	+72	+126	+20	+96.05	2/108

Performance

BW	Adj. WW	Ratio	PAP	SC
78	748	111	41	38.0

MR Upright 4223

R 78 MR Ultimate 20326

DOB: 6/8/2016 Reg. No. 18987401 Tat: 20326

#S A V FINAL ANSWER 0035
OCC ULTIMATE ANSWER 118
OCC MONTANA DREAM 809

#SITZ TRAVELER 8180
S A V EMULOUS 8145
#SITZ UPWARD 307R
OCC MONTANA DREAM 526

K M R FRONTIER 2993
M R SADIE 9606S
MR SALLIE 1982

#B/R NEW FRONTIER 095
KMR SARA 55
M R COLA 4118
M R SALLIE 4660

Performance

BW	Adj. WW	Ratio	PAP	SC
76	614	89	38	41.5

EPDs

CED	BW	WW	YW	Milk	$F	Dam's NR
+8	+0.6	+45	+84	+25	+40.03	8/101

◆ CW +40, MARB +0.34, RE +0.40, Fat +0.020, $B +116.09

R 79 MR Cascade 25066

DOB: 6/26/2016 Reg. No. 18987462 Tat: 25066

#S A V FINAL ANSWER 0035
GRANGER CASCADE 360
GRANGER PRIDE 275

#SITZ TRAVELER 8180
S A V EMULOUS 8145
#HYLINE RIGHT TIME 338
#GRANGER PRIDE 093

WOODHILL DISCOVERY W2-Y20
M R JOSSIE 4533
M R JOSSIE 5666

WOODHILL BREAK THRU
#WOODHILL GAMMER T288-W2
#BOYD POUNDMAKER 21
M R JOSSIE 4127

Performance

BW	Adj. WW	Ratio	PAP	SC
82	715	106	51	40.0

EPDs

CED	BW	WW	YW	Milk	$F	Dam's NR
+0	+3.9	+62	+109	+26	+74.05	2/99

◆ CW +33, MARB +0.59, RE +0.43, Fat +0.026, $B +120.10

R 80 MR Summit 00356

DOB: 6/26/2016 Reg. No. 19021078 Tat: 00356

#APEX WINDY 078
WMR WINDY 682
HYLINE WMR EILEENMERE 970

#H A R B WINDY 702 JH
APEXETTE LUCY 6037
L A SUPER X 526
HYLINE EILEENMERE 244

MR COMPLETE 6586S
M R ENCHANTRESS 6321S
K M R ENCHANTRESS 1214

W M R DATELINE 210
M R SARA 4408
#BOYD NEW DAY 8005
KMR SARA 928

Performance

BW	Adj. WW	Ratio	PAP	SC
75	776	108	45	41.5

EPDs

CED	BW	WW	YW	Milk	$F	Dam's NR
+5	+1.8	+58	+88	+21	+35.96	3/107

R 81 MR Titus 25126

DOB: 6/16/2016 Reg. No. 18987464 Tat: 25126

CONNEALY EARNAN 076E
MCKELLAR TITUS
JOY ERIN OF CONANGA 8352

#CONNEALY CONSENSUS
BRAZILA OF CONANGA 3991 839A
#CONNEALY CONTRAST
#JOY ERICA OF CONANGA 915

BARSTOW CASH
M R BUCKEYES 22423
M R BUCKEYES 451

#SITZ DASH 10277
BARSTOW QUEEN W16
#LEACHMAN RIGHT TIME 338-5605
BUCKEYES 3709

Performance

BW	Adj. WW	Ratio	PAP	SC
68	688	102	N/A	41.0

EPDs

CED	BW	WW	YW	Milk	$F	Dam's NR
+11	-0.6	+55	+104	+20	+66.93	1/102

R 82 MR Ultimate 26196

DOB: 7/2/2016 Reg. No. 18988607 Tat: 26196

#S A V FINAL ANSWER 0035
OCC ULTIMATE ANSWER 118
OCC MONTANA DREAM 809

#SITZ TRAVELER 8180
S A V EMULOUS 8145
#SITZ UPWARD 307R
OCC MONTANA DREAM 526

H A R B WINDY 758 J H
M R DONNA 8003
M R DONNA 9239

#H A R B WINDY 702 JH
#H A R B JUANADA ERICA 571 JH
MR STRIDE 8167
MR DONNA 1233

Performance

BW	Adj. WW	Ratio	PAP	SC
74	620	92	43	40.0

EPDs

CED	BW	WW	YW	Milk	$F	Dam's NR
+6	+1.6	+48	+86	+29	+39.17	2/92

◆ CW +37, MARB +0.42, RE +0.42, Fat +0.039, $B +110.03

83 MR Sport 23266

DOB: 6/19/2016 Reg. No. 18987437 Tat: 23266

	WOODHILL GAME DAY U6-Y98	#GDAR GAME DAY 449
MR SPORT 20163		WOODHILL EVERGREEN S28-U6
	M R DREWE 3769	#TC FRANKLIN 619
		M R DREWE 8135
	DD 909 K205	#NICHOLS EXTRA K205
M R DELIA 6201S		DD BLACKCAP 609 NEWSLINE
	M R DELIA 5354	M R SCOTCH CAP 3728
		#M R DELIA 2927

EPDs

CED	BW	WW	YW	Milk	$F	Dam's NR
+7	+0.7	+49	+79	+19	+26.33	4/104

Performance

BW	Adj. WW	Ratio	PAP	SC
74	707	96	41	41.5

84 MR Cascade 24536

DOB: 7/25/2016 Reg. No. 18987452 Tat: 24536

	#S A V FINAL ANSWER 0035	#SITZ TRAVELER 8180
GRANGER CASCADE 360		S A V EMULOUS 8145
	GRANGER PRIDE 275	#HYLINE RIGHT TIME 338
		#GRANGER PRIDE 093
	COLE CREEK ONE SHOT 22V	#COLE CREEK BLACK CEDAR 46P
M R ELLEN 2292		COLE CREEK JUANADAMERE 34N
	M R ELLEN 3848	KMR FORCE 2706
		M R ELLEN 8905

EPDs

CED	BW	WW	YW	Milk	$F	Dam's NR
+0	+2.9	+73	+123	+23	+89.55	3/99

Performance

BW	Adj. WW	Ratio	PAP	SC
82	815	118	51+	36.0

87 MR Ukon 25986

DOB: 6/3/2016 Reg. No. 19016712 Tat: 25986

	#SITZ UNCOMMON	#SITZ UPWARD 307R
KMR UKON 62		SITZ ELLUNAS ELITE 1697
	K M R ELBA 770	K M R EXECUTIVE 1466
		K M R ELBA 947
	COLE CREEK BLACK CEDAR 7V	#COLE CREEK BLACK CEDAR 46P
M R LYN 3943		COLE CREEK JUANADA RITA 11S
	M R LYN 9845	MR FUTRE DIRECTION 3722
		MR QUEEN 7003

EPDs

CED	BW	WW	YW	Milk	$F	Dam's NR
-5	+5.1	+47	+83	+16	+48.38	1/103

Performance

BW	Adj. WW	Ratio	PAP	SC
86	696	103	51+	40.5

◆ CW +21, MARB +0.29, RE +0.33, Fat -0.005, $B +90.61

85 MR Gamer 24956

DOB: 8/1/2016 Reg. No. 18999961 Tat: 24956

	#GDAR GAME DAY 449	#BOYD NEW DAY 8005
WOODHILL GAME DAY U6-Y98		#G D A R MISS WIX 474
	WOODHILL EVERGREEN S28-U6	#MYTTY IN FOCUS
		WOODHILL EVERGREEN 62N-S28
	WMR PACKER 117	#CONNEALY PACKER 547
M R CASSIE 5862		WMR PRIDE 519
	M R CASSIE 8417	MR NEW FRONTIER 6464
		MR CASSIE 6621

EPDs

CED	BW	WW	YW	Milk	$F	Dam's NR
+5	+2.4	+65	+110	+17	+70.87	2/120

Performance

BW	Adj. WW	Ratio	PAP	SC
76	759	115	37	39.5

88 MR Expert 28166

DOB: 7/4/2016 Reg. No. 18987511 Tat: 28166

	SITZ WISDOM 481T	#CONNEALY ONWARD
KMR WISDOM 854		SITZ ELLUNA ELITE 94P
	KMR ERICA 849	KMR PACE 127
		K M R ERICA 1535
	WOODHILL GAME DAY U6-Y98	#GDAR GAME DAY 449
MR EMM 1144		WOODHILL EVERGREEN S28-U6
	M R EMM 4972	WMR FOCUS 546
		M R EMM 9486

EPDs

CED	BW	WW	YW	Milk	$F	Dam's NR
+7	+1.9	+58	+101	+21	+59.27	1/97

Performance

BW	Adj. WW	Ratio	PAP	SC
64	674	97	36	37.0

86 MR Titus 26706

DOB: 6/26/2016 Reg. No. 18987489 Tat: 26706

	CONNEALY EARNAN 076E	#CONNEALY CONSENSUS
MCKELLAR TITUS		BRAZILA OF CONANGA 3991 839A
	JOY ERIN OF CONANGA 8352	#CONNEALY CONTRAST
		#JOY ERICA OF CONANGA 915
	G BAR H INDUSTRY 074	#CONNEALY INDUSTRY 5634
M R BETSY 5323		G BAR H RITA R555
	M R BETSY 1607	M R EXEC 6035
		M R BETSY 259

EPDs

CED	BW	WW	YW	Milk	$F	Dam's NR
+6	+0.8	+58	+104	+19	+64.78	2/103

Performance

BW	Adj. WW	Ratio	PAP	SC
76	710	105	36	38.0

89 MR Laramie 6416

DOB: 7/21/2016 Reg. No. 18987543 Tat: 6416

	GRANGER GREAT FALLS 053	#S A V FINAL ANSWER 0035
MR LARAMIE 1822		GRANGER PRIDE 275
	M R GINA 9508	MR POWER 1516
		MR GINA 5413
	MR STRIDE 8167	#CONNEALY LEAD ON
MR GERTIE 4919		MR DELTA 4041
	MR GERTIE 9226	MR ALLIANCE 5701
		#MR GERTRUDE 1223

EPDs

CED	BW	WW	YW	Milk	$F	Dam's NR
+3	+1.9	+56	+100	+26	+58.86	5/105

Performance

BW	Adj. WW	Ratio	PAP	SC
78	691	105	39	40.0

90 MR Iron 22976

DOB: 7/7/2016 Reg. No. 18987431 Tat: 22976

#S A V IRON MOUNTAIN 8066
KJN IRON MOUNTAIN 244Z
#K&J PRINCESS 218M

#TC GRIDIRON 258
S A V MADAME PRIDE 3249
#MC BEE WMR SUPER X 745
K&J PRINCESS 53E

COLE CREEK BLK CEDAR 50V
M R BEAUTY 291
MR BEAUTY VD1513

#COLE CREEK BLACK CEDAR 46P
#COLE CREEK 858 JUANADA 75P
S V F BANDO 199F
BUCKEYE BEAUTY 151

EPDs

CED	BW	WW	YW	Milk	$F	Dam's NR
+1	+2.8	+62	+101	+19	+56.45	4/105

Performance

BW	Adj. WW	Ratio	PAP	SC
80	838	114	37	41.0

91 MR Slagle 25286

DOB: 6/22/2016 Reg. No. 19021085 Tat: 25286

#SITZ UPWARD 307R
S A UPWARD 671
S A VICTORIA 51

#CONNEALY ONWARD
SITZ HENRIETTA PRIDE 81M
#VERMILION DATELINE 7078
#S A VICTORIA 188

M A FINAL CHOICE 8036
M R DEB 23283
M R DEB 6361S

#S A V FINAL ANSWER 0035
M A 5175 BANDO 349
COLE CREEK BLACK CEDAR 7V
M R DEB 6269S

EPDs

CED	BW	WW	YW	Milk	$F	Dam's NR
+3	+3.0	+66	+116	+22	+81.39	2/109

Performance

BW	Adj. WW	Ratio	PAP	SC
82	732	109	51+	40.0

92 MR Columbus 26286

DOB: 6/28/2016 Reg. No. 19026038 Tat: 26286

CONNEALY EARNAN 076E
BARTELS COLUMBUS 310
EXEC ELMAY 6537 1008 BARTELS

CONNEALY CONSENSUS
BRAZILA OF CONANGA 3991 839A
CONNEALY MENTOR 7374
JMC ELMAY HIGH TIME 6537 325

M R TIED 4629
M R RITA 6143
M R RITA 8447

MR HALTER 1347
M R ROYAL 7006
KMR RIGHT TIME 575
MR RITA 6761

EPDs

CED	BW	WW	YW	Milk	$F	Dam's NR
+1	+3.7	+50	+92	+26	+43.17	2/98

Performance

BW	Adj. WW	Ratio	PAP	SC
82	660	96	N/A	38.0

◆ CW +31, MARB +0.52, RE +0.45, Fat +0.024, $B +101.60

93 MR Gamer 6946

DOB: 6/16/2016 Reg. No. 19021091 Tat: 6946

#GDAR GAME DAY 449
WOODHILL GAME DAY U6-Y98
WOODHILL EVERGREEN S28-U6

#BOYD NEW DAY 8005
#G D A R MISS WIX 474
#MYTTY IN FOCUS
WOODHILL EVERGREEN 62N-S28

#TC FRANKLIN 619
M R ANASELLA 3879
#M R ANASELLA 9485

#TC TOTAL 410
#TC MARCIA 1069
#S A V 8180 TRAVELER 004
MR EMMY 5233

EPDs

CED	BW	WW	YW	Milk	$F	Dam's NR
+9	+1.0	+50	+89	+15	+43.21	5/95

Performance

BW	Adj. WW	Ratio	PAP	SC
78	591	89	40	35.5

94 MR Coach 28006

DOB: 6/11/2016 Reg. No. 18987508 Tat: 28006

WOODHILL GAME DAY U6-Y98
MR COACH 20003
MR DAWN 2507S

#GDAR GAME DAY 449
WOODHILL EVERGREEN S28-U6
K M R HEFTY 115
MR DAWN 6981

M R WINDY 6060
MR DREWE 3764
M R DREWE 8135

#APEX WINDY 078
M R TESSA 3247
K M R EXEC 360
MR DREWE 3491

EPDs

CED	BW	WW	YW	Milk	$F	Dam's NR
+6	+2.6	+58	+99	+24	+55.63	1/104

Performance

BW	Adj. WW	Ratio	PAP	SC
77	723	104	46	40.5

95 MR Rare 22366

DOB: 7/25/2016 Reg. No. 18987421 Tat: 22366

#SITZ UNCOMMON
APEX UNCOMMON 293
APEXETTE BLACKCAP 8006

#SITZ UPWARD 307R
SITZ ELLUNAS ELITE 1697
#H A R B WINDY 702 JH
APEXETTE BLACKCAP 5003

MR COMPLETE 6586S
M R BLKACKBIRD 941
MR BLACKBIRD 6783

W M R DATELINE 210
M R SARA 4408
K M R CHEYENNE 1580
BUCKEYE LUCY 2678

EPDs

CED	BW	WW	YW	Milk	$F	Dam's NR
+6	+1.5	+50	+86	+20	+37.89	4/99

Performance

BW	Adj. WW	Ratio	PAP	SC
74	762	104	39	38.5

96 MR Coach 6626

DOB: 6/23/2016 Reg. No. 19021090 Tat: 6626

WOODHILL GAME DAY U6-Y98
MR COACH 20003
MR DAWN 2507S

#GDAR GAME DAY 449
WOODHILL EVERGREEN S28-U6
K M R HEFTY 115
MR DAWN 6981

MR VISION 8087
M R EMILY 8579
MR EMILY 1362

#WOODHILL FORESIGHT
MR AMELIA 1551
M R SCOTCH CAP 3728
M R ENID 5599

EPDs

CED	BW	WW	YW	Milk	$F	Dam's NR
+6	+2.4	+55	+93	+20	+46.90	4/98

Performance

BW	Adj. WW	Ratio	PAP	SC
78	676	102	39	40.0

97 MR Summit 23706

DOB: 7/13/2016 Reg. No. 18999960 Tat: 23706

#APEX WINDY 078
WMR WINDY 682
HYLINE WMR EILEENMERE 970

#H A R B WINDY 702 JH
APEXETTE LUCY 6037
L A SUPER X 526
HYLINE EILEENMERE 244

H A R B WINDY 758 J H
MR PEPPIE 20412
MR PEPPIE 1938S

#H A R B WINDY 702 JH
#H A R B JUANADA ERICA 571 JH
MR NEW FRONTIER 1244
M R PEPPIE 4000

EPDs

CED	BW	WW	YW	Milk	$F	Dam's NR
+6	+1.1	+51	+87	+27	+38.98	2/105

Performance

BW	Adj. WW	Ratio	PAP	SC
76	785	107	37	37.5

98 MR Gamer 20376

DOB: 6/8/2016 Reg. No. 18987403 Tat: 20376

		#BOYD NEW DAY 8005
	#GDAR GAME DAY 449	#G D A R MISS WIX 474
WOODHILL GAME DAY U6-Y98		#MYTTY IN FOCUS
	WOODHILL EVERGREEN S28-U6	WOODHILL EVERGREEN 62N-S28
		#CONNEALY TIMELINE
	#CONNEALY DANNY BOY	ENERGY OF CONANGA 4851
M R REBA 2605		T A M HYDRO 1171
	#MR QUEEN 8473	QUEEN OF PAINTROCK 2821

Performance

BW	Adj. WW	Ratio	PAP	SC
84	642	93	37	39.0

EPDs

CED	BW	WW	YW	Milk	$F	Dam's NR
+3	+3.3	+54	+99	+13	+54.11	9/97

◆ CW +33, MARB +0.37, RE +0.48, Fat +0.017, $B +103.27

99 MR Iron 23466

DOB: 7/12/2016 Reg. No. 18987442 Tat: 23466

		#TC GRIDIRON 258
	#S A V IRON MOUNTAIN 8066	S A V MADAME PRIDE 3249
KJN IRON MOUNTAIN 244Z		#MC BEE WMR SUPER X 745
	#K&J PRINCESS 218M	K&J PRINCESS 53E
		#S A V FINAL ANSWER 0035
	GRANGER GREAT FALLS 053	GRANGER PRIDE 275
M R MISSY 2712		MR POWER 1516
	M R MISSY 6828	D A MISS COMPLETE A79

Performance

BW	Adj. WW	Ratio	PAP	SC
78	787	107	39	34.5

EPDs

CED	BW	WW	YW	Milk	$F	Dam's NR
+2	+2.6	+57	+95	+16	+49.10	3/105

100 MR Balance 21726

DOB: 7/9/2016 Reg. No. 18987415 Tat: 21726

		#TC TOTAL 410
	KMR TOTAL 48	K M R LYN 1030
KMR TOTAL 1180		#BOYD POUNDMAKER 21
	KMR BLACKBIRD 1176	T A M BLACKBIRD 1168
		#WOODHILL FORESIGHT
	MR VISION 8087	MR AMELIA 1551
M R TRU TOO		#BASIN MAX 602C
	M R TRU TOO 3913	M R TOO TRU 4246

Performance

BW	Adj. WW	Ratio	PAP	SC
84	670	101	50	38.0

EPDs

CED	BW	WW	YW	Milk	$F	Dam's NR
+0	+3.5	+49	+81	+20	+29.81	5/104

101 MR Tied 24276

DOB: 6/29/2016 Reg. No. 18987449 Tat: 24276

		#CONNEALY LEAD ON
	MR HALTER 1347	M R EMILY 5569
M R TIED 4629		MR NEW FRONTIER 6464
	M R ROYAL 7006	QUEEN 902
		#TC TOTAL 410
	M R TOTAL 9988	#MR LADY 8183
M R ELDA 5562		MR STRIDE 8167
	M R ELDA 3569	#M R ELDA 5325

Performance

BW	Adj. WW	Ratio	PAP	SC
76	737	101	42	42.0

EPDs

CED	BW	WW	YW	Milk	$F	Dam's NR
+5	+1.9	+45	+76	+22	+23.83	2/95

102 MR Cascade 20726

DOB: 6/8/2016 Reg. No. 18987408 Tat: 20726

		#SITZ TRAVELER 8180
	#S A V FINAL ANSWER 0035	S A V EMULOUS 8145
GRANGER CASCADE 360		#HYLINE RIGHT TIME 338
	GRANGER PRIDE 275	#GRANGER PRIDE 093
		#WOODHILL FORESIGHT
	MR VISION 8087	MR AMELIA 1551
M R LADY 4109S		T A M HYDRO 1171
	M R LADY 5426S	M R LADY FIX 4337

Performance

BW	Adj. WW	Ratio	PAP	SC
72	709	103	51+	38.0

EPDs

CED	BW	WW	YW	Milk	$F	Dam's NR
+5	+1.7	+59	+100	+19	+56.74	4/102

103 MR Coach 27776

DOB: 6/12/2016 Reg. No. 18987503 Tat: 27776

		#GDAR GAME DAY 449
	WOODHILL GAME DAY U6-Y98	WOODHILL EVERGREEN S28-U6
MR COACH 20003		K M R HEFTY 115
	MR DAWN 2507S	MR DAWN 6981
		MR HALTER 1347
	M R TIED 4629	M R ROYAL 7006
MR EILEEN 2854		MR POWER 1516
	M R EILEEN 5748	#M R EILEENMERE 4317

Performance

BW	Adj. WW	Ratio	PAP	SC
80	683	99	42	37.5

EPDs

CED	BW	WW	YW	Milk	$F	Dam's NR
+4	+3.7	+58	+100	+24	+57.45	1/99

R104 MR Image 22246

DOB: 7/3/2016 Reg. No. 18987419 Tat: 22246

WILKES 6-D IMAGE MAKER 250	#H A IMAGE MAKER 0415	
WILKES 6-D IMAGE MAKER 1142	WILKES 6-D RUTH 117	
#WILKES 6-D BLACKCAP 1743	#BON VIEW NEW DESIGN 878	
	WILKES 6 D BLACKCAP DT 1420	
WMR FOCUS 546	WMR FOCUS 124	
M R BETTY 5511	HYLINE WMR ELDORENE 922	
#M R BETTY 3657	#H A TRAVELER 2041	
	#M R BETTY 2573	

Performance

BW	Adj. WW	Ratio	PAP	SC
68	721	105	N/A	41.0

EPDs

CED	BW	WW	YW	Milk	$F	Dam's NR
+9	-0.3	+60	+101	+22	+57.86	3/99

R105 MR Cascade 20656

DOB: 6/24/2016 Reg. No. 18987406 Tat: 20656

#S A V FINAL ANSWER 0035	#SITZ TRAVELER 8180	
GRANGER CASCADE 360	S A V EMULOUS 8145	
GRANGER PRIDE 275	#HYLINE RIGHT TIME 338	
	#GRANGER PRIDE 093	
#TC FRANKLIN 619	#TC TOTAL 410	
M R LADY 6289S	#TC MARCIA 1069	
#M R LADY 9294	T A M HYDRO 1171	
	MR LADY 3392	

Performance

BW	Adj. WW	Ratio	PAP	SC
79	712	103	36	37.5

EPDs

CED	BW	WW	YW	Milk	$F	Dam's NR
+7	+1.4	+63	+108	+23	+78.06	4/105

◆ CW 29, MARB 0.4, RE 0.32, Fat 0.015, $B +111.01

R106 MR Sport 23786

DOB: 8/2/2016 Reg. No. 18987446 Tat: 23786

WOODHILL GAME DAY U6-Y98	#GDAR GAME DAY 449	
MR SPORT 20163	WOODHILL EVERGREEN S28-U6	
M R DREWE 3769	#TC FRANKLIN 619	
	M R DREWE 8135	
GRANGER GREAT FALLS 053	#S A V FINAL ANSWER 0035	
M R DEDE 2372	GRANGER PRIDE 275	
M R DEDE 6220	#BRUSETT MAYOR 59	
	M R DEDE 4048	

Performance

BW	Adj. WW	Ratio	PAP	SC
72	740	100	38	35.0

EPDs

CED	BW	WW	YW	Milk	$F	Dam's NR
+5	+1.1	+51	+85	+20	+35.45	3/100

R107 MR Tied 00276

DOB: 6/27/2016 Reg. No. 19021077 Tat: 00276

MR HALTER 1347	#CONNEALY LEAD ON	
M R TIED 4629	M R EMILY 5569	
M R ROYAL 7006	MR NEW FRONTIER 6464	
	QUEEN 902	
COLE CREEK BLACK CEDAR 7V	#COLE CREEK BLACK CEDAR 46P	
M R DARLENE 4521S	COLE CREEK JUANADA RITA 11S	
M R DARLENE 7115	T A M HYDRO 1171	
	KMR SARA 1098	

Performance

BW	Adj. WW	Ratio	PAP	SC
79	666	92	N/A	41.0

EPDs

CED	BW	WW	YW	Milk	$F	Dam's NR
+6	+1.8	+38	+71	+21	+33.83	4/102

◆ CW +15, MARB +0.12, RE +0.24, Fat +0.024, $B +63.98

R108 MR Gamer 26376

DOB: 6/24/2016 Reg. No. 18987483 Tat: 26376

#GDAR GAME DAY 449	#BOYD NEW DAY 8005	
WOODHILL GAME DAY U6-Y98	#G D A R MISS WIX 474	
WOODHILL EVERGREEN S28-U6	#MYTTY IN FOCUS	
	WOODHILL EVERGREEN 62N-S28	
WMR PACKER 117	#CONNEALY PACKER 547	
M R ULM 1403	WMR PRIDE 519	
M R ULM 4218	MM FUTURES RIGHT 704	
	M R ULM 1576	

Performance

BW	Adj. WW	Ratio	PAP	SC
62	684	99	44	40.5

EPDs

CED	BW	WW	YW	Milk	$F	Dam's NR
+10	+0	+53	+93	+16	+45.86	1/99

◆ CW +38, MARB +0.51, RE +0.34, Fat +0.033, $B +114.32

R109 MR Acclaim 4236

DOB: 7/1/2016 Reg. No. 18987520 Tat: 4236

#S A V FINAL ANSWER 0035	#SITZ TRAVELER 8180	
WOODHILL ACCLAIM U301-Y87	S A V EMULOUS 8145	
WOODHILL LASS 260M-U301	#G A R PREDESTINED	
	WOODHILL LASS 245K-260M	
COLE CREEK BLACK CEDAR 7V	#COLE CREEK BLACK CEDAR 46P	
M R SARA 9910	COLE CREEK JUANADA RITA 11S	
MR SARA 7153	#SCHURRTOP GLOBAL	
	KMR SARA 858	

Performance

BW	Adj. WW	Ratio	PAP	SC
76	688	104	43	39.5

EPDs

CED	BW	WW	YW	Milk	$F	Dam's NR
+7	+1.6	+55	+91	+20	+43.33	4/99

R110 MR Titus 00436

DOB: 7/9/2016 Reg. No. 18993136 Tat: 00436

CONNEALY EARNAN 076E	#CONNEALY CONSENSUS	
MCKELLAR TITUS	BRAZILA OF CONANGA 3991 839A	
JOY ERIN OF CONANGA 8352	#CONNEALY CONTRAST	
	#JOY ERICA OF CONANGA 915	
DD 909 K205	#NICHOLSEXTRA K205	
MR CAMILLIE 3021S	DD BLACKCAP 609 NEWSLINE	
MR CAMILLE 1066S	THOMAS PRECISION E161 3688	
	MR CAMILLE 3669	

Performance

BW	Adj. WW	Ratio	PAP	SC
74	699	92	42	38.5

EPDs

CED	BW	WW	YW	Milk	$F	Dam's NR
+7	+0.2	+51	+99	+20	+60.58	4/94

111 MR Acclaim 4046

DOB: 7/7/2016 Reg. No. 18987519 Tat: 4046

#S A V FINAL ANSWER 0035
WOODHILL ACCLAIM U301-Y87
WOODHILL LASS 260M-U301

#SITZ TRAVELER 8180
S A V EMULOUS 8145
#G A R PREDESTINED
WOODHILL LASS 245K-260M

#LEACHMAN RIGHT TIME 338-5605
M R DELTA 8160
MR DELTA 4041

#HYLINE RIGHT TIME 338
LEACHMAN ERICA 1201
#SITZ ALLIANCE 6595
#M R DELIA 4292

EPDs

CED	BW	WW	YW	Milk	$F	Dam's NR
+4	+3.5	+52	+91	+24	+45.40	5/108

Performance

BW	Adj. WW	Ratio	PAP	SC
84	648	98	39	39.0

112 MR Shotgun 2276

DOB: 6/28/2016 Reg. No. 18987427 Tat: 2276

A A R TEN GAUGE 1501
WMR TEN GAUGE 416
WMR PRIDE 272

#A A R TEN X 7008 S A
A A R CLOVA PRIDE 9549
#WMR TIMELESS 458
WMR PRIDE 924

#TC FRANKLIN 619
M R ENCHANT 6618
M R ENCHANTRA 4178

#TC TOTAL 410
#TC MARCIA 1069
#S A F FAME
#M R ENCHANTRA 4323

EPDs

CED	BW	WW	YW	Milk	$F	Dam's NR
+10	+1.1	+46	+105	+18	+49.04	5/105

Performance

BW	Adj. WW	Ratio	PAP	SC
71	645	88	49	38.0

◆ CW +43, MARB +0.41, RE +0.39, Fat +0.004, $B +132.64

113 MR Iron 23076

DOB: 7/5/2016 Reg. No. 18987433 Tat: 23076

#S A V IRON MOUNTAIN 8066
KJN IRON MOUNTAIN 244Z
#K&J PRINCESS 218M

#TC GRIDIRON 258
S A V MADAME PRIDE 3249
#MC BEE WMR SUPER X 745
K&J PRINCESS 53E

MR COMPLETE 6586S
M R LADY 2361S
K M R LADY 2983

W M R DATELINE 210
M R SARA 4408
MC CUMBER 204 MR WIX 140
K M R LADY 239

EPDs

CED	BW	WW	YW	Milk	$F	Dam's NR
+2	+2.5	+42	+71	+13	+17.25	3/96

Performance

BW	Adj. WW	Ratio	PAP	SC
80	728	99	37	39.5

114 MR Tracker 5156

DOB: 6/21/2016 Reg. No. 18987530 Tat: 5156

APEX WIDE TRACK 4401
APEX WIDE TRACK 323
APEXETTE 264 BELL 6607

APEX WIDE TRACK 545
APEXETTE BLACKCAP 5008
B P F TRAVELER 264
#APEXETTE 108 BELL 2221

#CONNEALY PACKER 547
MR LOUSIA 2218S
M R LOUISA 2003

#FELTONS MEAT PACKER 62
BESTRELLE OF CONANGA 539
WILLWOOD COMMITMENT 1E33
M R LOUIS 4810

EPDs

CED	BW	WW	YW	Milk	$F	Dam's NR
+5	+0.9	+57	+94	+22	+47.30	6/101

Performance

BW	Adj. WW	Ratio	PAP	SC
78	675	100	40	38.0

115 MR Expert 28186

DOB: 7/8/2016 Reg. No. 18996938 Tat: 28186

SITZ WISDOM 481T
KMR WISDOM 854
KMR ERICA 849

#CONNEALY ONWARD
SITZ ELLUNA ELITE 94P
KMR PACE 127
K M R ERICA 1535

#S A V BISMARCK 5682
MR COLLEENE 3124
M R COLLEEN 8004

#G A R GRID MAKER
S A V ABIGALE 0451
K M R EXEC 360
MR COLUSEEN 201

EPDs

CED	BW	WW	YW	Milk	$F	Dam's NR
+5	+2.2	+49	+83	+20	+33.30	1/94

Performance

BW	Adj. WW	Ratio	PAP	SC
74	649	94	39	38.0

116 MR Edron 26686

DOB: 7/12/2016 Reg. No. 18987488 Tat: 26686

M R TOTAL 9988
M R ED 2942
M R WYO GAL 5854

#TC TOTAL 410
#MR LADY 8183
MR DALL 6192
M R W GAL 4577

H A R B WINDY 758 J H
M R ANDIE 6753
M R ANDIE 9889

#H A R B WINDY 702 JH
#H A R B JUANADA ERICA 571 JH
MR VISION 8087
#MR ANDIE 7123

EPDs

CED	BW	WW	YW	Milk	$F	Dam's NR
+4	+1.5	+40	+75	+19	+25.45	2/102

Performance

BW	Adj. WW	Ratio	PAP	SC
70	609	90	51+	34.0

117 MR Abe 4666

DOB: 6/30/2016 Reg. No. 19005222 Tat: 4666

#TC ABERDEEN 759
DB NEXT ABERDEEN 129
DB MS NEXT DAY 9154

#C R A BEXTOR 872 5205 608
#TC BLACKBIRD 4034
BOYD NEXT DAY 6010
DB MS BLACKCAP CHAPTER 5126

COLE CREEK ONE SHOT 22V
M R ALLIE 1490
M R ALLIE 3068

#COLE CREEK BLACK CEDAR 46P
COLE CREEK JUANADAMERE 34N
MM FUTURES RIGHT 704
#M R ALLIE 6644

EPDs

CED	BW	WW	YW	Milk	$F	Dam's NR
+5	+1.5	+45	+79	+23	+29.02	3/95

Performance

BW	Adj. WW	Ratio	PAP	SC
76	651	98	39	38.0

118 MR Gamer 6886

DOB: 7/12/2016 Reg. No. 18987544 Tat: 6886

#GDAR GAME DAY 449
WOODHILL GAME DAY U6-Y98
WOODHILL EVERGREEN S28-U6

#BOYD NEW DAY 8005
#G D A R MISS WIX 474
#MYTTY IN FOCUS
WOODHILL EVERGREEN 62N-S28

KMR FORCE 2706
M R JAZZY 6569
M R JAZZY 3688

M R FORCE 10529
K M R SARA 961
#G D A R ROYCE 131
M R BLACK JET 2713

EPDs

CED	BW	WW	YW	Milk	$F	Dam's NR
+7	+1.7	+51	+89	+18	+42.53	6/104

Performance

BW	Adj. WW	Ratio	PAP	SC
74	652	99	44	38.0

119 MR Titus 25096

DOB: 6/25/2016 Reg. No. 18987463 Tat: 25096

		#CONNEALY CONSENSUS
	CONNEALY EARNAN 076E	BRAZILA OF CONANGA 3991 839A
MCKELLAR TITUS		#CONNEALY CONTRAST
	JOY ERIN OF CONANGA 8352	#JOY ERICA OF CONANGA 915
		#GDAR GAME DAY 449
	WOODHILL GAME DAY U6-Y98	WOODHILL EVERGREEN S28-U6
M R DLTA 6213		MR NEW FRONTIER 6464
	M R DLTA 5657	M R DELTA 4047

Performance

BW	Adj. WW	Ratio	PAP	SC
70	691	105	42	37.5

EPDs

CED	BW	WW	YW	Milk	$F	Dam's NR
+9	+0.8	+57	+105	+23	+55.35	1/105

◆ CW +41, MARB +0.53, RE +0.57, Fat +0.03, $B +117.72

120 MR Expert 00526

DOB: 7/8/2016 Reg. No. 18987386 Tat: 00526

		#CONNEALY ONWARD
	SITZ WISDOM 481T	SITZ ELLUNA ELITE 94P
KMR WISDOM 854		KMR PACE 127
	KMR ERICA 849	K M R ERICA 1535
		#SITZ DASH 10277
	BARSTOW CASH	BARSTOW QUEEN W16
MR RITA 6154		K M R EXEC 360
	M R RITA 5134	#M R RITA 4086

Performance

BW	Adj. WW	Ratio	PAP	SC
78	625	90	36	40.0

EPDs

CED	BW	WW	YW	Milk	$F	Dam's NR
+4	+3.3	+48	+88	+21	+42.81	1/90

121 MR Expert 28036

DOB: 7/22/2016 Reg. No. 18987509 Tat: 28036

		#CONNEALY ONWARD
	SITZ WISDOM 481T	SITZ ELLUNA ELITE 94P
KMR WISDOM 854		KMR PACE 127
	KMR ERICA 849	K M R ERICA 1535
		#CONNEALY INDUSTRY 5634
	G BAR H INDUSTRY 074	G BAR H RITA R555
MR ADELIA 22604		KMR KOLT 116
	M R ADELIA 1741	M R ADELIA 3058

Performance

BW	Adj. WW	Ratio	PAP	SC
74	727	105	39	39.0

EPDs

CED	BW	WW	YW	Milk	$F	Dam's NR
+4	+2.3	+65	+110	+24	+70.87	1/105

122 MR Recharge 26886

DOB: 6/21/2016 Reg. No. 19005220 Tat: 26886

		#R R RITO 707
	RITO 707 OF IDEAL 3407 7075	IDEAL 3407 OF 1418 076
S A V RECHARGE 3436		#S A V 8180 TRAVELER 004
	S A V BLACKCAP MAY 4136	#S A V MAY 2397
		#APEX WINDY 078
	M R WINDY 6060	M R TESSA 3247
M R EMMA 5543		COLE CREEK BLACK CEDAR 7V
	M R EMMA 1630	M R EMMA 4978

Performance

BW	Adj. WW	Ratio	PAP	SC
78	603	89	39	38.5

EPDs

CED	BW	WW	YW	Milk	$F	Dam's NR
+3	+2.6	+56	+101	+23	+60.69	2/85

123 MR Summit 22746

DOB: 7/3/2016 Reg. No. 19021084 Tat: 22746

		#H A R B WINDY 702 JH
	#APEX WINDY 078	APEXETTE LUCY 6037
WMR WINDY 682		L A SUPER X 526
	HYLINE WMR EILEENMERE 970	HYLINE EILEENMERE 244
		MR NEW FRONTIER 6464
	MR ROMEO 3167	M R DALIA 8224
M R DALIA 3981		MR FUTRE DIRECTION 3722
	#M R DALIA 9995	MR DALIA 8223

Performance

BW	Adj. WW	Ratio	PAP	SC
75	748	102	43	41.5

EPDs

CED	BW	WW	YW	Milk	$F	Dam's NR
+9	+0.7	+45	+72	+24	+16.98	4/102

124 MR Gamer 21816

DOB: 6/29/2016 Reg. No. 18987416 Tat: 21816

		#BOYD NEW DAY 8005
	#GDAR GAME DAY 449	#G D A R MISS WIX 474
WOODHILL GAME DAY U6-Y98		#MYTTY IN FOCUS
	WOODHILL EVERGREEN S28-U6	WOODHILL EVERGREEN 62N-S28
		#H A R B WINDY 702 JH
	#APEX WINDY 078	APEXETTE LUCY 6037
M R BLACKBIRD 2460S		#C A FUTURE DIRECTION 5321
	M R BLACKBIRD 3953	M R BLACKBIRD 4264

Performance

BW	Adj. WW	Ratio	PAP	SC
84	645	98	46	36.0

EPDs

CED	BW	WW	YW	Milk	$F	Dam's NR
+3	+3.2	+50	+89	+20	+45.00	4/108

125 MR Incentive 26026

DOB: 7/13/2016 Reg. No. 18987479 Tat: 26026

		#H A IMAGE MAKER 0415
	WILKES 6-D IMAGE MAKER 2210	WILKES 6-D QUEEN EVA DT 2606
WILKES 6-D IMAGE MAKER 4212		#CAR EFFICIENT 534
	WILKES 6-D DESIGN LADY 1040	WILKES DESIGN LADY 1438
		H A R B WINDY 758 J H
	MYTTY WINDY 758 136X	#MYTTY EVERELDA ENTENSE U307
M R EUNICE 5453		MR NEW FRONTIER 6464
	M R EUNICE 8067	#MR EUNICE 1401

Performance

BW	Adj. WW	Ratio	PAP	SC
86	675	98	38	38.5

EPDs

CED	BW	WW	YW	Milk	$F	Dam's NR
+1	+3.6	+46	+79	+25	+38.88	2/99

◆ CW +32, MARB +0.68, RE +0.27, Fat +0.023, $B +119.12

126 MR Cascade 1266

DOB: 7/24/2016 Reg. No. 19021082 Tat: 1266

		#SITZ TRAVELER 8180
	#S A V FINAL ANSWER 0035	S A V EMULOUS 8145
GRANGER CASCADE 360		#HYLINE RIGHT TIME 338
	GRANGER PRIDE 275	#GRANGER PRIDE 093
		M R SCOTCH CAP 3728
	MR SCOTCH CAP 1684	M R MADDIE 5420
M R HOLLY 5008		MR ALLIANCE 5701
	M R HOLLY 9636	MR HOLLY 6143

Performance

BW	Adj. WW	Ratio	PAP	SC
83	746	108	N/A	38.0

EPDs

CED	BW	WW	YW	Milk	$F	Dam's NR
+3	+2.6	+61	+111	+22	+77.66	7/99

◆ CW +31, MARB +0.46, RE +0.15, Fat +0.035, $B +106.36

127 MR Expert 27836

DOB: 7/22/2016 Reg. No. 18987504 Tat: 27836

		#CONNEALY ONWARD
	SITZ WISDOM 481T	SITZ ELLUNA ELITE 94P
KMR WISDOM 854		KMR PACE 127
	KMR ERICA 849	K M R ERICA 1535
		WILKES 6-D IMAGE MAKER 250
	WILKES 6-D IMAGE MAKER 1142	#WILKES 6-D BLACKCAP 1743
MR ENCHANTRESS 22644		MR HALTER 1347
	M R ENCHANTRES 8481	MR ENCHANTRES 4171

Performance

BW	Adj. WW	Ratio	PAP	SC
80	699	101	51	38.0

EPDs

CED	BW	WW	YW	Milk	$F	Dam's NR
+3	+3.6	+70	+118	+21	+82.25	1/101

128 MR Coach 27906

DOB: 6/8/2016 Reg. No. 19005221 Tat: 27906

		#GDAR GAME DAY 449
	WOODHILL GAME DAY U6-Y98	WOODHILL EVERGREEN S28-U6
MR COACH 20003		K M R HEFTY 115
	MR DAWN 2507S	MR DAWN 6981
		#S A V IRON MOUNTAIN 8066
	KJN IRON MOUNTAIN 244Z	#K&J PRINCESS 218M
MR BRENDA 6124		MR ROMEO 3167
	MR BRENDA 6599	M R BRENDA 3848

Performance

BW	Adj. WW	Ratio	PAP	SC
82	622	90	45	41.5

EPDs

CED	BW	WW	YW	Milk	$F	Dam's NR
+3	+4.1	+51	+91	+18	+57.75	1/90

129 MR Coach 27886

DOB: 6/11/2016 Reg. No. 18987505 Tat: 27886

		#GDAR GAME DAY 449
	WOODHILL GAME DAY U6-Y98	WOODHILL EVERGREEN S28-U6
MR COACH 20003		K M R HEFTY 115
	MR DAWN 2507S	MR DAWN 6981
		KMR TOTAL 48
	KMR TOTAL 1180	KMR BLACKBIRD 1176
MR MONTANA 4244		M R TOTAL 9988
	M R MONTANA 4450	M R MONTANA 3306

Performance

BW	Adj. WW	Ratio	PAP	SC
83	685	99	45	39.5

EPDs

CED	BW	WW	YW	Milk	$F	Dam's NR
+3	+4.2	+63	+107	+23	+66.74	1/99

130 MR Endless 22156

DOB: 7/5/2016 Reg. No. 18987418 Tat: 22156

		#WMR TIMELESS 458
	WMR INFINITY 141	WMR BLACKCAP 912
WMR INFINITY 440		#APEX WINDY 078
	WMR EILEEN 2150	WMR EILEEN 934
		K M R KOLT 173
	KMR KOLT 116	#K M R BLACKCAP 1091
M R BELL NELLIE 4071		ABBEYS AMBUSH 4356
	BAIRDS BELL NELLIE P98	BAIRDS BELL NELLIE K16

Performance

BW	Adj. WW	Ratio	PAP	SC
74	638	87	36	40.5

EPDs

CED	BW	WW	YW	Milk	$F	Dam's NR
+8	+0.7	+44	+79	+20	+29.70	4/98

131 MR Edron 25366

DOB: 7/20/2016 Reg. No. 18987468 Tat: 25366

		#TC TOTAL 410
	M R TOTAL 9988	MR LADY 8183
M R ED 2942		MR DALL 6192
	M R WYO GAL 5854	M R W GAL 4577
		#GDAR GAME DAY 449
	WOODHILL GAME DAY U6-Y98	WOODHILL EVERGREEN S28-U6
M R RACHEL 22313		M R TIED 4629
	M R RACHEL 271	MR RACHEL 003

Performance

BW	Adj. WW	Ratio	PAP	SC
72	718	107	42	39.5

EPDs

CED	BW	WW	YW	Milk	$F	Dam's NR
-1	+2.7	+57	+95	+17	+49.10	2/105

R 132 MR Sport 566

DOB: 7/7/2016 Reg. No. 18987536 Tat: 566

	WOODHILL GAME DAY U6-Y98	#GDAR GAME DAY 449
MR SPORT 20163		WOODHILL EVERGREEN S28-U6
	M R DREWE 3769	#TC FRANKLIN 619
		M R DREWE 8135
	K M R CHEYENNE 1580	KMR EXPLORE 1507
MR BLACKBIRD 4603		MASTERFARE SARA 852
	BUCKEYE BLACKBIRD 7460	#LEACHMAN RIGHT TIME
		BUCKEYE BLACKBIRD 1746

Performance

BW	Adj. WW	Ratio	PAP	SC
77	775	106	N/A	40.5

EPDs

CED	BW	WW	YW	Milk	$F	Dam's NR
+3	+1.9	+52	+85	+19	+42.60	7/104

◆ CW +21, MARB +0.11, RE +0.21, Fat +0.009, $B +70.94

R 133 MR Final 5046

DOB: 8/18/2016 Reg. No. 18987529 Tat: 5046

	M A FINAL CHOICE 8036	#S A V FINAL ANSWER 0035
M R FC 23183		M A 5175 BANDO 349
	M R DARLENE 4521S	COLE CREEK BLACK CEDAR 7V
		M R DARLENE 7115
	#COLE CREEK BLACK CEDAR 46P	#C H QUANTUM 6247
M R EMILY 8570		COLE CREEK CLOVA JUANADA 67
	MR EMILY 1362	M R SCOTCH CAP 3728
		M R ENID 5599

Performance

BW	Adj. WW	Ratio	PAP	SC
76	660	100	36	36.5

EPDs

CED	BW	WW	YW	Milk	$F	Dam's NR
+5	+1.3	+46	+80	+19	+30.09	4/95

R 134 MR Rockmount 25876

DOB: 6/30/2016 Reg. No. 18987478 Tat: 25876

	#MCC DAYBREAK	#BOYD NEW DAY 8005
STEVENSON ROCKMOUNT RX933		#MCC MISS FOCUS 134
	FSHK PRIDE 180	#SITZ ALLIANCE 6595
		FSHK PRIDE 725
	COLE CREEK BLACK CEDAR 7V	#COLE CREEK BLACK CEDAR 46P
M R ANASELLA 3873		COLE CREEK JUANADA RITA 11S
	#M R ANASELLA 9485	#S A V 8180 TRAVELER 004
		MR EMMY 5233

Performance

BW	Adj. WW	Ratio	PAP	SC
76	673	100	48	38.5

EPDs

CED	BW	WW	YW	Milk	$F	Dam's NR
+8	+1.8	+54	+92	+21	+53.36	2/104

◆ CW +29, MARB +0.27, RE +0.34, Fat +0.043, $B +95.38

R 135 MR Summit 1126

DOB: 7/21/2016 Reg. No. 18987388 Tat: 1126

	#APEX WINDY 078	#H A R B WINDY 702 JH
WMR WINDY 682		APEXETTE LUCY 6037
	HYLINE WMR EILEENMERE 970	L A SUPER X 526
		HYLINE EILEENMERE 244
	M R SECURE 5099	MR HALTER 1347
M R GLORY 5142		M R PRESSLEY 3306
	MR GLORY 2790	COLE CREEK ONE SHOT 22V
		M R GLORY 3458

Performance

BW	Adj. WW	Ratio	PAP	SC
82	789	105	39	39.5

EPDs

CED	BW	WW	YW	Milk	$F	Dam's NR
NA	+2.5	+59	+97	+27	+51.31	3/103

R 136 MR Summit 23356

DOB: 7/18/2016 Reg. No. 18987439 Tat: 23356

	#APEX WINDY 078	#H A R B WINDY 702 JH
WMR WINDY 682		APEXETTE LUCY 6037
	HYLINE WMR EILEENMERE 970	L A SUPER X 526
		HYLINE EILEENMERE 244
	#KESSLERS FRONTMAN R001	#CONNEALY FRONT PAGE 0228
M R DOLLY 2331S		KESSLERS BELL 0024
	M R DOLLY 6853	ROTH FAMOUS 1519
		M R DOLLY 5169

Performance

BW	Adj. WW	Ratio	PAP	SC
84	732	100	51+	41.0

EPDs

CED	BW	WW	YW	Milk	$F	Dam's NR
+2	+2.7	+52	+84	+27	+33.02	2/106

R 137 MR Countdown 27536

DOB: 6/11/2016 Reg. No. 19022901 Tat: 27536

	CONNEALY FINAL SOLUTION	#CONNEALY ANSWER 71
CONNEALY COUNTDOWN		ESTE OF CONANGA 364
	ENTARNA OF CONANGA 140	#CONNEALY REWARD
		ENTA OF CONANGA 9802
	WOODHILL GAME DAY U6-Y98	#GDAR GAME DAY 449
MR SARA 24654		WOODHILL EVERGREEN S28-U6
	M R SARA 1342	KMR KOLT 116
		M R SARA 4348

Performance

BW	Adj. WW	Ratio	PAP	SC
70	591	85	39	35.0

EPDs

CED	BW	WW	YW	Milk	$F	Dam's NR
+6	+2.0	+49	+89	+18	+43.91	1/85

R 138 MR Halter 25526

DOB: 6/23/2016 Reg. No. 18987470 Tat: 25526

	#CONNEALY LEAD ON	#CONNEALY LEADTIME
MR HALTER 1347		ELIGENCE PLUS OF CONANGA
	M R EMILY 5569	K M R FORCE 1867
		M R ELY 3737
	WOODHILL DISCOVERY W2-Y20	WOODHILL BREAK THRU
M R ELLEN 6433		#WOODHILL GAMMER T288-W2
	M R ELLEN 6839	#SCHURRTOP AMERICAN 5846
		M R ELLEN 3468

Performance

BW	Adj. WW	Ratio	PAP	SC
74	668	99	45	36.5

EPDs

CED	BW	WW	YW	Milk	$F	Dam's NR
+4	+1.7	+47	+84	+22	+43.34	2/92

◆ CW +27, MARB +0.42, RE +0.34, Fat +0.013, $B +99.76

R 139 MR Shotgun 5036

DOB: 7/31/2016 Reg. No. 18987528 Tat: 5036

	A A R TEN GAUGE 1501	#A A R TEN X 7008 S A
WMR TEN GAUGE 416		A A R CLOVA PRIDE 9549
	WMR PRIDE 272	#WMR TIMELESS 458
		WMR PRIDE 924
	H A R B WINDY 758 J H	#H A R B WINDY 702 JH
M R ELLA 4722		#H A R B JUANADA ERICA 571 JH
	M R ELLA 2810	COLE CREEK ONE SHOT 22V
		M R ELLLA 3438

Performance

BW	Adj. WW	Ratio	PAP	SC
72	720	100	35	39.0

EPDs

CED	BW	WW	YW	Milk	$F	Dam's NR
+9	+1.0	+52	+99	+22	+59.87	2/95

140 MR Gamer 28296

DOB: 6/11/2016 Reg. No. 18987514 Tat: 28296

#GDAR GAME DAY 449
WOODHILL GAME DAY U6-Y98
WOODHILL EVERGREEN S28-U6

#BOYD NEW DAY 8005
#G D A R MISS WIX 474
#MYTTY IN FOCUS
WOODHILL EVERGREEN 62N-S28

S A UPWARD 671
MR ANNASE 20854
M R ANNASE 2590

#SITZ UPWARD 307R
S A VICTORIA 51
COLE CREEK ONE SHOT 22V
M R ANNASE 3878

EPDs

CED	BW	WW	YW	Milk	$F	Dam's NR
+1	+4.2	+68	+120	+18	+87.52	1/103

Performance

BW	Adj. WW	Ratio	PAP	SC
82	716	103	43	36.5

141 MR Locate 22526

DOB: 7/18/2016 Reg. No. 18987423 Tat: 22526

WOODHILL DISCOVERY W2-Y20
MR LOCATE 2933
M R BONNIE 5764

WOODHILL BREAK THRU
#WOODHILL GAMMER T288-W2
K M R EDGE 231
M R BONNIE 4337

M R TOTAL 9988
M R ELBA 9491
MR ELBA 5323

#TC TOTAL 410
#MR LADY 8183
#SCHURRTOP GLOBAL
M R ELBA 2787

EPDs

CED	BW	WW	YW	Milk	$F	Dam's NR
+1	+2.4	+50	+87	+21	+39.66	4/102

Performance

BW	Adj. WW	Ratio	PAP	SC
76	791	108	51+	38.0

142 MR Iron 22356

DOB: 6/27/2016 Reg. No. 18987420 Tat: 22356

#S A V IRON MOUNTAIN 8066
KJN IRON MOUNTAIN 244Z
#K&J PRINCESS 218M

#TC GRIDIRON 258
S A V MADAME PRIDE 3249
#MC BEE WMR SUPER X 745
K&J PRINCESS 53E

H A R B ICON 019
M R BLACKBIRD 6381
#M R BLACKBIRD 2648

#S A V FINAL ANSWER 0035
H A R B BELLE NELLIE 702-707
M R COLA 4118
#M R BLACKBIRD 1289

EPDs

CED	BW	WW	YW	Milk	$F	Dam's NR
+5	+2.5	+42	+80	+20	+32.80	4/106

Performance

BW	Adj. WW	Ratio	PAP	SC
75	714	95	38	37.0

143 MR Gamer 1796

DOB: 6/25/2016 Reg. No. 18987394 Tat: 1796

#GDAR GAME DAY 449
WOODHILL GAME DAY U6-Y98
WOODHILL EVERGREEN S28-U6

#BOYD NEW DAY 8005
#G D A R MISS WIX 474
#MYTTY IN FOCUS
WOODHILL EVERGREEN 62N-S28

#H S A F BANDO 1961
M R BARBIE 2388
#M R BARBIE 6280

#S A F 598 BANDO 5175
J K S MISS CHEYENNE 196
#HERO 6267 OF R R 2418
M R BARBARA 1188

EPDs

CED	BW	WW	YW	Milk	$F	Dam's NR
+5	+1.9	+52	+88	+20	+34.65	6/99

Performance

BW	Adj. WW	Ratio	PAP	SC
80	695	105	45	36.0

◆ CW +23, MARB +0.45, RE +0.22, Fat +0.018, $B +79.36

144 MR Laramie 4326

DOB: 7/3/2016 Reg. No. 18987522 Tat: 4326

GRANGER GREAT FALLS 053
MR LARAMIE 1822
M R GINA 9508

#S A V FINAL ANSWER 0035
GRANGER PRIDE 275
MR POWER 1516
MR GINA 5413

COLE CREEK ONE SHOT 22V
M R DEE 2250
M R DEE 4268

#COLE CREEK BLACK CEDAR 46P
COLE CREEK JUANADAMERE 34N
#CONNEALY PACKER 547
MR DEE 2376

EPDs

CED	BW	WW	YW	Milk	$F	Dam's NR
+3	+1.7	+65	+111	+26	+79.44	4/113

Performance

BW	Adj. WW	Ratio	PAP	SC
78	769	116	49	40.0

◆ CW +40, MARB +0.38, RE +0.43, Fat +0.013, $B +129.73

145 MR Image 24736

DOB: 7/3/2016 Reg. No. 18987455 Tat: 24736

WILKES 6-D IMAGE MAKER 250
WILKES 6-D IMAGE MAKER 1142
#WILKES 6-D BLACKCAP 1743

#H A IMAGE MAKER 0415
WILKES 6-D RUTH 117
#BON VIEW NEW DESIGN 878
WILKES 6 D BLACKCAP DT 1420

M R ONE SHOT 5110S
M R JAZZ 6592
M R JAZZ 2579

COLE CREEK ONE SHOT 22V
MR PEPPIE 1938S
MR NEW FRONTIER 1244
MR JAZZ 8393

EPDs

CED	BW	WW	YW	Milk	$F	Dam's NR
+7	+1.0	+65	+111	+26	+72.73	3/100

Performance

BW	Adj. WW	Ratio	PAP	SC
74	761	111	39	39.0

146 MR Incentive 25186

DOB: 7/8/2016 Reg. No. 19014993 Tat: 25186

WILKES 6-D IMAGE MAKER 2210
WILKES 6-D IMAGE MAKER 4212
WILKES 6-D DESIGN LADY 1040

#H A IMAGE MAKER 0415
WILKES 6-D QUEEN EVA DT 2606
#CAR EFFICIENT 534
WILKES DESIGN LADY 1438

HF REBEL 53Y
M R SARA 20583
K M R SARA 2814S

#HF TIGER 5T
HF TIBBIE 103T
D&D RIGHT TIME 285
K M R SARA 121

EPDs

CED	BW	WW	YW	Milk	$F	Dam's NR
+1	+3.3	+60	+106	+28	+73.32	2/93

Performance

BW	Adj. WW	Ratio	PAP	SC
79	742	108	44	37.0

◆ CW +48, MARB +0.38, RE +0.10, Fat +0.039, $B +132.02

R 147 MR Laramie 21696

DOB: 6/25/2016 Reg. No. 18987414 Tat: 21696

	GRANGER GREAT FALLS 053	#S A V FINAL ANSWER 0035
MR LARAMIE 1822		GRANGER PRIDE 275
	M R GINA 9508	MR POWER 1516
		MR GINA 5413
	#APEX WINDY 078	#H A R B WINDY 702 JH
M R CAMILLE 1060S		APEXETTE LUCY 6037
	M R CAMILLE 3669	K M R YUMA 747
		M R TRU LADY 2623

Performance

BW	Adj. WW	Ratio	PAP	SC
74	659	100	48	37.5

EPDs

CED	BW	WW	YW	Milk	$F	Dam's NR
+2	+1.6	+58	+97	+20	+52.01	3/93

R 148 MR Gamer 27036

DOB: 6/8/2016 Reg. No. 18987494 Tat: 27036

	#GDAR GAME DAY 449	#BOYD NEW DAY 8005
WOODHILL GAME DAY U6-Y98		#G D A R MISS WIX 474
	WOODHILL EVERGREEN S28-U6	#MYTTY IN FOCUS
		WOODHILL EVERGREEN 62N-S28
	GRANGER GREAT FALLS 053	#S A V FINAL ANSWER 0035
MR LADY 20724		GRANGER PRIDE 275
	M R LADY 4109S	MR VISION 8087
		M R LADY 5426S

Performance

BW	Adj. WW	Ratio	PAP	SC
72	720	104	40	38.5

EPDs

CED	BW	WW	YW	Milk	$F	Dam's NR
+4	+2.7	+64	+109	+18	+69.73	1/104

R 149 MR Titus 6006

DOB: 6/7/2016 Reg. No. 18987538 Tat: 6006

	CONNEALY EARNAN 076E	#CONNEALY CONSENSUS
MCKELLAR TITUS		BRAZILA OF CONANGA 3991 839A
	JOY ERIN OF CONANGA 8352	#CONNEALY CONTRAST
		#JOY ERICA OF CONANGA 915
	MR VISION 8087	#WOODHILL FORESIGHT
MR JETTA 4819		MR AMELIA 1551
	M R JETTA 9016	MR HYDRO 6834
		MR JETTA 6482

Performance

BW	Adj. WW	Ratio	PAP	SC
74	636	92	51	37.5

EPDs

CED	BW	WW	YW	Milk	$F	Dam's NR
+5	+1.5	+47	+87	+17	+41.73	5/97

R 150 MR Iron 24056

DOB: 6/27/2016 Reg. No. 18987447 Tat: 24056

	#S A V IRON MOUNTAIN 8066	#TC GRIDIRON 258
KJN IRON MOUNTAIN 244Z		S A V MADAME PRIDE 3249
	#K&J PRINCESS 218M	#MC BEE WMR SUPER X 745
		K&J PRINCESS 53E
	#APEX WINDY 078	#H A R B WINDY 702 JH
M R PAM 2562		APEXETTE LUCY 6037
	M R PAM 8789	KMR FORCE 2706
		MR DELIA 3472

Performance

BW	Adj. WW	Ratio	PAP	SC
81	700	95	38	37.5

EPDs

CED	BW	WW	YW	Milk	$F	Dam's NR
+0	+3.2	+48	+80	+15	+28.74	3/91

R 151 MR Monument 3496

DOB: 6/16/2016 Reg. No. 18987516 Tat: 3496

	#TOMBSTONE 050	#SITZ UPWARD 307R
M R TOMBSTONE 0102-5952		MYTTY COUNTESS 906
	M R DOT 9347	M R EXEC 6035
		MR DOT 2173
	#APEX WINDY 078	#H A R B WINDY 702 JH
M R BELL NELLIE 4070		APEXETTE LUCY 6037
	BAIRDS BELL NELLIE P98	ABBEYS AMBUSH 4356
		BAIRDS BELL NELLIE K16

Performance

BW	Adj. WW	Ratio	PAP	SC
78	573	87	51+	42.0

EPDs

CED	BW	WW	YW	Milk	$F	Dam's NR
+6	+1.1	+44	+78	+24	+20.00	4/103

◆ CW +28, MARB +0.25, RE +0.03, Fat +0.012, $B +73.35

R 152 MR Payweight 00456

DOB: 5/31/2016 Reg. No. 18993713 Tat: 00456

	#BASIN PAYWEIGHT 006S	#VERMILION PAYWEIGHT J847
BASIN PAYWEIGHT 1682		BASIN LUCY 3829
	21AR O LASS 7017	#HARB PENDLETON 765 J H
		21AR O LASS F24A
	K M R EXEC 360	K M R EXECUTIVE 1466
M R RITA 5134		KMR SARA 357
	#M R RITA 4086	M R COLA 4118
		#M R RITA 4301

Performance

BW	Adj. WW	Ratio	PAP	SC
72	683	99	41	38.5

EPDs

CED	BW	WW	YW	Milk	$F	Dam's NR
+6	+0.9	+47	+81	+26	+34.89	10/104

◆ CW +30, MARB +0.70, RE +0.12, Fat +0.035, $B +105.58

R 153 MR Sport 00416

DOB: 7/9/2016 Reg. No. 18993117 Tat: 00416

	WOODHILL GAME DAY U6-Y98	#GDAR GAME DAY 449
MR SPORT 20163		WOODHILL EVERGREEN S28-U6
	M R DREWE 3769	#TC FRANKLIN 619
		M R DREWE 8135
	M R TOTAL 9988	#TC TOTAL 410
M R BAVA 1041		#MR LADY 8183
	MR BAVA 1184	#SITZ ALLIANCE 6595
		BUCKEYE BAVA 138

Performance

BW	Adj. WW	Ratio	PAP	SC
79	799	106	35	38.5

EPDs

CED	BW	WW	YW	Milk	$F	Dam's NR
+4	+2.1	+59	+92	+21	+49.05	4/111

◆ CW +27, MARB +0.28, RE +0.20, Fat +0.028, $B +90.50

R 154 MR Ten Gauge 27046

DOB: 6/10/2016 Reg. No. 18987495 Tat: 27046

	#A A R TEN X 7008 S A	#MYTTY IN FOCUS
A A R TEN GAUGE 1501		#A A R LADY KELTON 5551
	A A R CLOVA PRIDE 9549	B BAR I87 ALLIANCE 2017
		A A R CLOVA PRIDE 3016
	C C A UNO 049	#SITZ UPWARD 307R
MR ANGELICA 20094		MYTTY COUNTESS 906
	M R ANGELICA 3429S	MR NEW FRONTIER 1244
		M R AGATHA 6116S

Performance

BW	Adj. WW	Ratio	PAP	SC
78	696	100	51+	39.0

EPDs

CED	BW	WW	YW	Milk	$F	Dam's NR
+6	+1.8	+55	+103	+25	+65.08	1/100

R 155 MR Sport 22416

DOB: 7/15/2016 Reg. No. 18987422 Tat: 22416

	WOODHILL GAME DAY U6-Y98	#GDAR GAME DAY 449
MR SPORT 20163		WOODHILL EVERGREEN S28-U6
	M R DREWE 3769	#TC FRANKLIN 619
		M R DREWE 8135
	DD 909 K205	#NICHOLS EXTRA K205
M R ANDIE 9881		DD BLACKCAP 609 NEWSLINE
	#MR ANDIE 7123	M R IDEAL DON 3478
		K M R BLACKCAP 1376

EPDs

CED	BW	WW	YW	Milk	$F	Dam's NR
+5	+1.9	+57	+94	+23	+47.30	3/105

Performance

BW	Adj. WW	Ratio	PAP	SC
79	788	108	43	41.0

R 156 MR Final 6196

DOB: 7/23/2016 Reg. No. 18987540 Tat: 6196

	M A FINAL CHOICE 8036	#S A V FINAL ANSWER 0035
M R FC 23183		M A 5175 BANDO 349
	M R DARLENE 4521S	COLE CREEK BLACK CEDAR 7V
		M R DARLENE 7115
	#ACF NEW DESIGN 2062	#B/R NEW DESIGN 323
M R DEDE 2379		ACF QUEEN 8192
	M R DEDE 6220	#BRUSETT MAYOR 59
		M R DEDE 4048

EPDs

CED	BW	WW	YW	Milk	$F	Dam's NR
+5	+1.0	+49	+86	+22	+38.58	4/99

Performance

BW	Adj. WW	Ratio	PAP	SC
76	718	109	36	37.0

R 157 MR Ten Gauge 28266

DOB: 6/7/2016 Reg. No. 18987512 Tat: 28266

	#A A R TEN X 7008 S A	#MYTTY IN FOCUS
A A R TEN GAUGE 1501		#A A R LADY KELTON 5551
	A A R CLOVA PRIDE 9549	B BAR I87 ALLIANCE 2017
		A A R CLOVA PRIDE 3016
	#TOMBSTONE 050	#SITZ UPWARD 307R
MR KATE 22784		MYTTY COUNTESS 906
	M R KATE 6171	KMR RIGHT TIME 575
		M R KATE 4027

EPDs

CED	BW	WW	YW	Milk	$F	Dam's NR
+4	+2.4	+63	+115	+21	+57.75	1/97

Performance

BW	Adj. WW	Ratio	PAP	SC
78	674	97	51+	45.0

R 158 MR Coach 25656

DOB: 6/23/2016 Reg. No. 18987474 Tat: 25656

	WOODHILL GAME DAY U6-Y98	#GDAR GAME DAY 449
MR COACH 20003		WOODHILL EVERGREEN S28-U6
	MR DAWN 2507S	K M R HEFTY 115
		MR DAWN 6981
	A A R TEN GAUGE 1501	#A A R TEN X 7008 S A
M R ANNIE 3513		A A R CLOVA PRIDE 9549
	M R ANNIE 8756	MR HYDRO 6834
		MR ANNIE 2402

EPDs

CED	BW	WW	YW	Milk	$F	Dam's NR
+8	+1.7	+47	+90	+18	+47.08	2/75

Performance

BW	Adj. WW	Ratio	PAP	SC
74	546	81	38	37.5

R 159 MR Sybille 3776

DOB: 6/16/2016 Reg. No. 18999963 Tat: 3776

	GRANGER GREAT FALLS 053	#S A V FINAL ANSWER 0035
MR SYBILLE 1262		GRANGER PRIDE 275
	M R HOLLY 5008	MR SCOTCH CAP 1684
		M R HOLLY 9636
	K M R EXEC 360	K M R EXECUTIVE 1466
M R JODIE 8145		KMR SARA 357
	MR BONNIE 3591	#VERMILION DATELINE 7078
		#M R BONIE 2243

EPDs

CED	BW	WW	YW	Milk	$F	Dam's NR
+9	+0.4	+40	+77	+24	+28.92	7/103

Performance

BW	Adj. WW	Ratio	PAP	SC
70	651	95	51+	39.5

◆ CW +31, MARB +0.57, RE +0.12, Fat +0.015, $B +101.82

R 160 MR Summit 22666

DOB: 6/28/2016 Reg. No. 19021083 Tat: 22666

	#APEX WINDY 078	#H A R B WINDY 702 JH
WMR WINDY 682		APEXETTE LUCY 6037
	HYLINE WMR EILEENMERE 970	L A SUPER X 526
		HYLINE EILEENMERE 244
	M R ROPE 3029	MR HALTER 1347
M R ALLIE 4381		#MR LUCKY 6564
	M R ALLIE 3066	W M R DATELINE 210
		#M R ALLIE 6644

EPDs

CED	BW	WW	YW	Milk	$F	Dam's NR
+5	+2.4	+54	+90	+22	+42.24	4/103

Performance

BW	Adj. WW	Ratio	PAP	SC
79	744	102	40	40.0

R 161 MR Coach 28126

DOB: 6/15/2016 Reg. No. 18987510 Tat: 28126

	WOODHILL GAME DAY U6-Y98	#GDAR GAME DAY 449
MR COACH 20003		WOODHILL EVERGREEN S28-U6
	MR DAWN 2507S	K M R HEFTY 115
		MR DAWN 6981
	WILKES 6-D IMAGE MAKER 4212	WILKES 6-D IMAGE MAKER 2210
MR MONI 23684		WILKES 6-D DESIGN LADY 1040
	M R MONI 20342	MR HALTER 1347
		M R MONI 5203S

EPDs

CED	BW	WW	YW	Milk	$F	Dam's NR
+2	+4.6	+67	+116	+25	+80.66	1/109

Performance

BW	Adj. WW	Ratio	PAP	SC
83	755	109	41	40.5

R 162 MR Tracker 1086

DOB: 6/28/2016 Reg. No. 18987387 Tat: 1086

	APEX WIDE TRACK 4401	APEX WIDE TRACK 545
APEX WIDE TRACK 323		APEXETTE BLACKCAP 5008
	APEXETTE 264 BELL 6607	B P F TRAVELER 264
		#APEXETTE 108 BELL 2221
	#APEX WINDY 078	#H A R B WINDY 702 JH
M R HYA 20832		APEXETTE LUCY 6037
	M R HYA 6150	#APEX WINDY 078
		M R HYA 3547

EPDs

CED	BW	WW	YW	Milk	$F	Dam's NR
+1	+2.3	+57	+93	+20	+45.51	3/101

Performance

BW	Adj. WW	Ratio	PAP	SC
78	652	99	46	37.0

R 163 MR Tracker 23456

DOB: 6/30/2016 Reg. No. 18987441 Tat: 23456

APEX WIDE TRACK 4401	APEX WIDE TRACK 545	
APEX WIDE TRACK 323	APEXETTE BLACKCAP 5008	
APEXETTE 264 BELL 6607	B P F TRAVELER 264	
	#APEXETTE 108 BELL 2221	
GRANGER GREAT FALLS 053	#S A V FINAL ANSWER 0035	
M R TAMERA 2042	GRANGER PRIDE 275	
M R TAMERA 8708	#H S A F BANDO 1961	
	MR TOMERA 2182	

Performance

BW	Adj. WW	Ratio	PAP	SC
78	711	108	37	33.0

EPDs

CED	BW	WW	YW	Milk	$F	Dam's NR
+1	+2.1	+61	+101	+20	+57.15	3/104

R 164 MR Vertical 26056

DOB: 7/3/2016 Reg. No. 18987480 Tat: 26056

S A UPWARD 671	#SITZ UPWARD 307R	
MR VERTICLE 20023	S A VICTORIA 51	
KMR SARA NTENSE 2787	THOMAS PRECISION E161 3688	
	K M R SARA 1750	
M R TIED 4629	MR HALTER 1347	
M R GINNIE 5813	M R ROYAL 7006	
M R GINNIE 8677	MR NEW FRONTIER 6464	
	MR GINNIE 2072	

Performance

BW	Adj. WW	Ratio	PAP	SC
74	685	102	51+	38.5

EPDs

CED	BW	WW	YW	Milk	$F	Dam's NR
+6	+1.4	+52	+93	+25	+48.99	1/102

R 165 MR Coach 27556

DOB: 6/9/2016 Reg. No. 18987501 Tat: 27556

WOODHILL GAME DAY U6-Y98	#GDAR GAME DAY 449	
MR COACH 20003	WOODHILL EVERGREEN S28-U6	
MR DAWN 2507S	K M R HEFTY 115	
	MR DAWN 6981	
A A R TEN GAUGE 1501	#A A R TEN X 7008 S A	
MR DONETTE 23894	A A R CLOVA PRIDE 9549	
MR DONETTE 9322	M R TOTAL 9988	
	MR DONETTE 2103	

Performance

BW	Adj. WW	Ratio	PAP	SC
74	675	97	40	41.5

EPDs

CED	BW	WW	YW	Milk	$F	Dam's NR
+6	+2.6	+62	+110	+21	+73.04	1/97

R 166 MR Coach 27736

DOB: 6/8/2016 Reg. No. 19021080 Tat: 27736

WOODHILL GAME DAY U6-Y98	#GDAR GAME DAY 449	
MR COACH 20003	WOODHILL EVERGREEN S28-U6	
MR DAWN 2507S	K M R HEFTY 115	
	MR DAWN 6981	
#KMK ALLIANCE 6595 I87	#SITZ ALLIANCE 6595	
MR RENE 22134	#G A R EXT 916	
M R RENE 1801	H A R B ICON 019	
	M R RENE 9398	

Performance

BW	Adj. WW	Ratio	PAP	SC
80	713	107	41	40.5

EPDs

CED	BW	WW	YW	Milk	$F	Dam's NR
NA	+2.6	+67	+111	+23	NA	1/107

R 167 MR Discovery 6906

DOB: 7/16/2016 Reg. No. 18987545 Tat: 6906

	TEHAMA REPUTATION	
WOODHILL BREAK THRU	WOODHILL EVERGREEN 62N-S28	
WOODHILL DISCOVERY W2-Y20	#CAR EFFICIENT 534	
#WOODHILL GAMMER T288-W2	#WOODHILL GAMMER G867-T288	
	M R FORCE 10529	
KMR FORCE 2706	K M R SARA 961	
M R ERIN 9179	K M R FORMAN 210	
MR ERIN 7162	KMR ERICA 1244	

Performance

BW	Adj. WW	Ratio	PAP	SC
77	782	114	51+	39.5

EPDs

CED	BW	WW	YW	Milk	$F	Dam's NR
+1	+2.8	+54	+93	+28	+53.66	5/109

◆ CW +31, MARB +0.58, RE +0.42, Fat +0.017, $B +115.41

R 168 MR Cascade 00326 CAP

DOB: 6/3/2016 Reg. No. Pending Tat: 00326

	#SITZ TRAVELER 8180	
#S A V FINAL ANSWER 0035	S A V EMULOUS 8145	
GRANGER CASCADE 360	#HYLINE RIGHT TIME 338	
GRANGER PRIDE 275	#GRANGER PRIDE 093	
	K M R EXEC 360	
M R EXEC 6035	KMR SARA 1735	
M R DELIA 9439	#TWIN VALLEY PRECISION E161	
MR DELIA 3473	M R HIGHROLLER DELIA 2922	

Performance

BW	Adj. WW	Ratio	PAP	SC
76	763	113	42	40.0

EPDs

CED	BW	WW	YW	Milk	$F	Dam's NR
NA	+3.3	+57	+100	+23	+NA	4/102

◆ EPDs are pedigree estimates.

R 169 MR Gamer 20806

DOB: 6/22/2016 Reg. No. 18987409 Tat: 20806

	#BOYD NEW DAY 8005	
#GDAR GAME DAY 449	#G D A R MISS WIX 474	
WOODHILL GAME DAY U6-Y98	#MYTTY IN FOCUS	
WOODHILL EVERGREEN S28-U6	WOODHILL EVERGREEN 62N-S28	
	#COLE CREEK BLACK CEDAR 46P	
COLE CREEK BLACK CEDAR 7V	COLE CREEK JUANADA RITA 11S	
M R BETT 2080	MR POWER 1516	
M R BETT 3468	#M R BETT 1605	

Performance

BW	Adj. WW	Ratio	PAP	SC
74	642	97	39	37.5

EPDs

CED	BW	WW	YW	Milk	$F	Dam's NR
+6	+2.4	+55	+94	+17	+48.69	4/102

R 170 MR Vertical 25436

DOB: 6/23/2016 Reg. No. 18987469 Tat: 25436

S A UPWARD 671
MR VERTICLE 20023
KMR SARA NTENSE 2787

#SITZ UPWARD 307R
S A VICTORIA 51
THOMAS PRECISION E161 3688
K M R SARA 1750

WOODHILL GAME DAY U6-Y98
M R ADELIA 22503
M R ADELIA 3051

#GDAR GAME DAY 449
WOODHILL EVERGREEN S28-U6
DD 909 K205
M R ADELIA 6774

EPDs

CED	BW	WW	YW	Milk	$F	Dam's NR
+2	+3.1	+60	+111	+22	+76.36	2/100

Performance

BW	Adj. WW	Ratio	PAP	SC
78	673	100	45	39.0

R 171 MR Coach 6126

DOB: 6/22/2016 Reg. No. 19004133 Tat: 6126

WOODHILL GAME DAY U6-Y98
MR COACH 20003
MR DAWN 2507S

#GDAR GAME DAY 449
WOODHILL EVERGREEN S28-U6
K M R HEFTY 115
MR DAWN 6981

MR ROMEO 3167
MR BRENDA 6599
M R BRENDA 3848

MR NEW FRONTIER 6464
M R DALIA 8224
#R R SCOTCHCAP 9440
M R BARB 4189

EPDs

CED	BW	WW	YW	Milk	$F	Dam's NR
+10	+1.2	+43	+78	+21	+28.63	4/93

Performance

BW	Adj. WW	Ratio	PAP	SC
72	624	94	38	36.5

R 172 MR Cascade 20006

DOB: 6/7/2016 Reg. No. 18987397 Tat: 20006

#S A V FINAL ANSWER 0035
GRANGER CASCADE 360
GRANGER PRIDE 275

#SITZ TRAVELER 8180
S A V EMULOUS 8145
#HYLINE RIGHT TIME 338
#GRANGER PRIDE 093

K M R HEFTY 115
MR DAWN 2507S
MR DAWN 6981

T A M HYDRO 1171
#K M R BLACKCAP 1091
M R COLA 4118
M R DAWN 4549

EPDs

CED	BW	WW	YW	Milk	$F	Dam's NR
+6	+2.2	+60	+107	+28	+77.73	6/109

Performance

BW	Adj. WW	Ratio	PAP	SC
74	722	105	42	42.0

◆ CW +31, MARB +0.34, RE +0.21, Fat +0.038, $B +107.07

R 173 MR Vertical 23226

DOB: 6/13/2016 Reg. No. 18987435 Tat: 23226

S A UPWARD 671
MR VERTICLE 20023
KMR SARA NTENSE 2787

#SITZ UPWARD 307R
S A VICTORIA 51
THOMAS PRECISION E161 3688
K M R SARA 1750

M R BILL 6288S
M R CAROL 5561S
MR CAROL 4578S

#LEACHMAN RIGHT TIME 338-5605
#M R LADY 9294
MR NEW FRONTIER 1244
M R CAROL 8525

EPDs

CED	BW	WW	YW	Milk	$F	Dam's NR
+4	+2.2	+56	+103	+23	+64.37	4/96

Performance

BW	Adj. WW	Ratio	PAP	SC
84	689	100	41	37.5

R 174 MR Iron 23046

DOB: 6/28/2016 Reg. No. 18987432 Tat: 23046

#S A V IRON MOUNTAIN 8066
KJN IRON MOUNTAIN 244Z
#K&J PRINCESS 218M

#TC GRIDIRON 258
S A V MADAME PRIDE 3249
#MC BEE WMR SUPER X 745
K&J PRINCESS 53E

COLE CREEK BLACK CEDAR 7V
M R PLAYFUL 1581S
MR PLAYFUL 6077S

#COLE CREEK BLACK CEDAR 46P
COLE CREEK JUANADA RITA 11S
K M R HEFTY 115
M R PLAYFUL 3154

EPDs

CED	BW	WW	YW	Milk	$F	Dam's NR
+3	+2.7	+53	+86	+15	+35.85	4/103

Performance

BW	Adj. WW	Ratio	PAP	SC
75	779	106	41	36.5

R 175 MR Trail 23526

DOB: 6/22/2016 Reg. No. 18987443 Tat: 23526

APEX WIDE TRACK 545
APEX WIDE TRACK 833
#APEXETTE WINGINA 9002

APEX 450 WIDE TRACK 052
#APEXETTE BLACKCAP 1080
APEX VANGUARD 136
APEXETTE WINGINA 7085

MR NEW FRONTIER 6464
MR LINN 8422
MR LINN 6661

#B/R NEW FRONTIER 095
#M R GERTIE 3208
K M R EXECUTIVE 1466
M R LINN 4618

EPDs

CED	BW	WW	YW	Milk	$F	Dam's NR
+4	+1.2	+48	+84	+25	+35.74	2/109

Performance

BW	Adj. WW	Ratio	PAP	SC
70	781	107	39	39.0

R 176 MR Coach 00366

DOB: 6/14/2016 Reg. No. 19021081 Tat: 00366

WOODHILL GAME DAY U6-Y98
MR COACH 20003
MR DAWN 2507S

#GDAR GAME DAY 449
WOODHILL EVERGREEN S28-U6
K M R HEFTY 115
MR DAWN 6981

#TC TOTAL 410
M R EUNICE 8068
#MR EUNICE 1401

#BON VIEW NEW DESIGN 208
TC ERICA EILEEN 2047
#RALLY 661
M R EUNICE 5749

EPDs

CED	BW	WW	YW	Milk	$F	Dam's NR
+5	+2.9	+59	+102	+23	+63.49	4/103

Performance

BW	Adj. WW	Ratio	PAP	SC
80	669	97	38	41.0

◆ CW +38, MARB +0.40, RE +0.38, Fat +0.015, $B +120.38

R 177 MR Summit 3906

DOB: 7/10/2016 Reg. No. 18987518 Tat: 3906

#APEX WINDY 078
WMR WINDY 682
HYLINE WMR EILEENMERE 970

#H A R B WINDY 702 JH
APEXETTE LUCY 6037
L A SUPER X 526
HYLINE EILEENMERE 244

T A M HYDRO 1171
M R CAPRAS 9675
MR CAPRAL 6313

K M R HERO 299
T A M BLACKBIRD 1168
#B/R NEW FRONTIER 095
KMR BLACKCAP 1025

Performance

BW	Adj. WW	Ratio	PAP	SC
76	695	95	48	37.5

EPDs

CED	BW	WW	YW	Milk	$F	Dam's NR
+6	+1.7	+41	+71	+21	+17.92	9/97

◆ CW +14, MARB +0.30, RE +0.13, Fat +0.00, $B +58.19

R 178 MR Summit 5606

DOB: 8/11/2016 Reg. No. 18987535 Tat: 5606

#APEX WINDY 078
WMR WINDY 682
HYLINE WMR EILEENMERE 970

#H A R B WINDY 702 JH
APEXETTE LUCY 6037
L A SUPER X 526
HYLINE EILEENMERE 244

T A M HYDRO 1171
3597 BONNIE 3597
#M R BONIE 2243

K M R HERO 299
T A M BLACKBIRD 1168
#G D A R EXECUTIVE 727
#M R BONIE 1977

Performance

BW	Adj. WW	Ratio	PAP	SC
80	755	104	36	39.0

EPDs

CED	BW	WW	YW	Milk	$F	Dam's NR
+2	+3.3	+47	+79	+26	+27.68	6/104

R 179 MR Iron 3236

DOB: 7/4/2016 Reg. No. 18987515 Tat: 3236

#S A V IRON MOUNTAIN 8066
KJN IRON MOUNTAIN 244Z
#K&J PRINCESS 218M

#TC GRIDIRON 258
S A V MADAME PRIDE 3249
#MC BEE WMR SUPER X 745
K&J PRINCESS 53E

T A M HYDRO 1171
M R AMERLIA 8634
MR AMELIA 1552

K M R HERO 299
T A M BLACKBIRD 1168
M R SCOTCH CAP 3728
M R AMELIA 0499

Performance

BW	Adj. WW	Ratio	PAP	SC
70	671	92	43	37.0

EPDs

CED	BW	WW	YW	Milk	$F	Dam's NR
+7	+1.0	+40	+69	+14	+15.17	10/99

◆ CW +18, MARB +0.21, RE +0.17, Fat +0.020, $B +59.30

R 180 MR Titus 5116

DOB: 6/18/2016 Reg. No. 18994046 Tat: 5116

CONNEALY EARNAN 076E
MCKELLAR TITUS
JOY ERIN OF CONANGA 8352

#CONNEALY CONSENSUS
BRAZILA OF CONANGA 3991 839A
#CONNEALY CONTRAST
#JOY ERICA OF CONANGA 915

#RALLY 661
M R SWEET RALLY 4016
M R SWEET PEA 4285

#P S HIGH POCKETS
RALLY RF MISSIE 538
#V D A R NEW TREND 700
M R SWEET PEA 900

Performance

BW	Adj. WW	Ratio	PAP	SC
76	663	96	51+	35.5

EPDs

CED	BW	WW	YW	Milk	$F	Dam's NR
+6	+1.0	+43	+82	+20	+36.81	14/99

◆ CW +28, MARB +0.47, RE +0.48, Fat +0.008, $B +100.22

R 181 MR Image 3876

DOB: 6/18/2016 Reg. No. 18987517 Tat: 3876

WILKES 6-D IMAGE MAKER 250
WILKES 6-D IMAGE MAKER 1142
#WILKES 6-D BLACKCAP 1743

#H A IMAGE MAKER 0415
WILKES 6-D RUTH 117
#BON VIEW NEW DESIGN 878
WILKES 6 D BLACKCAP DT 1420

#S A V 8180 TRAVELER 004
#M R ANASELLA 9485
MR EMMY 5233

#SITZ TRAVELER 8180
BOYD FOREVER LADY 8003
#C A FUTURE DIRECTION 5321
M R EMMY 2347

Performance

BW	Adj. WW	Ratio	PAP	SC
80	680	99	45	41.5

EPDs

CED	BW	WW	YW	Milk	$F	Dam's NR
+3	+2.7	+60	+104	+22	+64.96	9/107

◆ CW +44, MARB +0.20, RE +0.48, Fat -0.003, $B +123.30

R 182 MR Incentive 25016

DOB: 7/13/2016 Reg. No. 18987461 Tat: 25016

WILKES 6-D IMAGE MAKER 2210
WILKES 6-D IMAGE MAKER 4212
WILKES 6-D DESIGN LADY 1040

#H A IMAGE MAKER 0415
WILKES 6-D QUEEN EVA DT 2606
#CAR EFFICIENT 534
WILKES DESIGN LADY 1438

BARSTOW CASH
M R TOMERA 22173
M R TOMERA 8701

#SITZ DASH 10277
BARSTOW QUEEN W16
MR ROMEO 3167
MR TOMERA 2182

Performance

BW	Adj. WW	Ratio	PAP	SC
76	618	92	39	35.0

EPDs

CED	BW	WW	YW	Milk	$F	Dam's NR
+5	+1.9	+47	+88	+23	+43.50	2/94

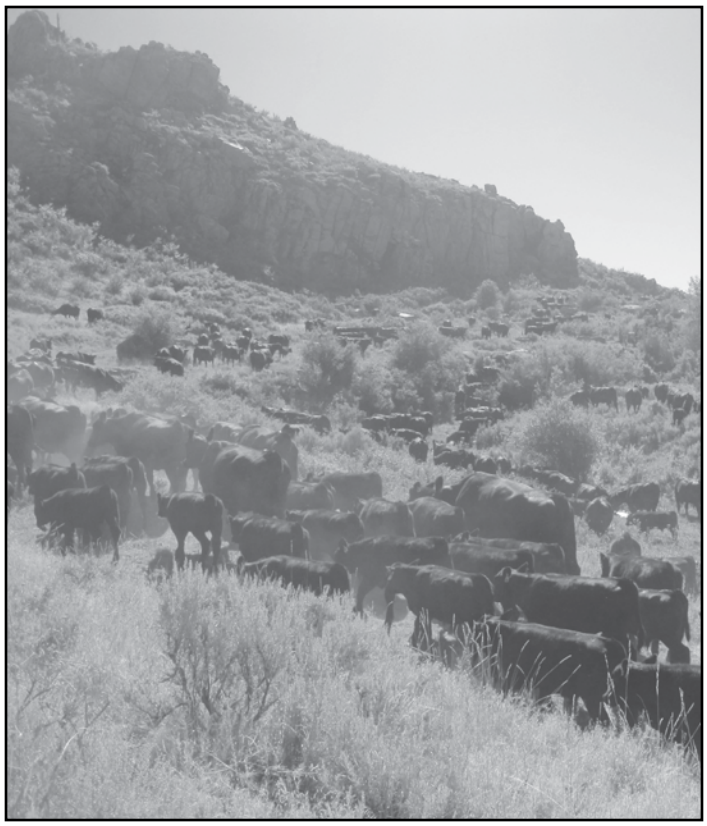

183 MR Ringer 19456

DOB: 6/21/2016 Tat: 19456

		#GDAR GAME DAY 449
	WOODHILL GAME DAY U6-Y98	WOODHILL EVERGREEN S28-U6
MR RINGER 4983		T A M HYDRO 1171
	M R GINA 9506	MR GINA 5413
		#CONNEALY LEAD ON
	MR HALTER 1347	MR EMILY 5569
MR LORRAINE 12754		MR IDEAL DON 3478
	MR LORRAINE 10512	MR LORRAINE

◆ Dam's NR 1/106

Performance
BW
75
Adj. WW
813
Ratio
106
PAP
50
SC
39.5

186 MR Titus 16276

DOB: 6/16/2016 Tat: 16276

		#CONNEALY CONSENSUS
	CONNEALY EARNAN 076E	BRAZILA OF CONANGA 3991 839A
MCKELLAR TITUS		#CONNEALY CONTRAST
	JOY ERIN OF CONANGA 8352	#JOY ERICA OF CONANGA 915
		TAM HYDRO 1171
	KMR HEFTY 115	KMR BLACKCAP 1091
MR JOANIE 14037		KMR EDGE 231
	MR JOANE 11584	MR JOAN 10088

Performance
BW
84
Adj. WW
857
Ratio
115
PAP
39
SC
43.0

184 MR Sport 18136

DOB: 7/9/2016 Tat: 18136

		#GDAR GAME DAY 449
	WOODHILL GAME DAY U6-Y98	WOODHILL EVERGREEN S28-U6
MR SPORT 20163		#TC FRANKLIN 619
	M R DREWE 3769	M R DREWE 8135
		#CONNEALY LEAD ON
	MR HALTER 1347	MR EMILY 5569
MR JANE 15830		MR FUTURE DIRECTION 5742
	MR JANE 15127	MR JUDY 12785

Performance
BW
74
Adj. WW
816
Ratio
109
PAP
42
SC
40.0

187 MR Titus 19066

DOB: 7/3/2016 Tat: 19066

		#CONNEALY CONSENSUS
	CONNEALY EARNAN 076E	BRAZILA OF CONANGA 3991 839A
MCKELLAR TITUS		#CONNEALY CONTRAST
	JOY ERIN OF CONANGA 8352	#JOY ERICA OF CONANGA 915
		MR HALTER 1347
	MR TIED 4629	MR ROYAL 7006
MR BETTY 15353		MR HYDRO 6834
	MR BETTY 13536	MR BETTY 8883

Performance
BW
84
Adj. WW
643
Ratio
100
PAP
N/A
SC
38.0

185 MR Ideal 00496

DOB: 6/25/2016 Tat: 00496

		IDEAL 9814 OF 6832 7607
	IDEAL 1168 OF 9814 LADY	IDEAL 9011 OF R INT 8155
IDEAL 4223 OF 1168 BLKBRD		IDEAL 9524 OF 5570 6809
	IDEAL 2441 OF 9524 BLKBRD	IDEAL 7259 OF 3542 0421
		REGISTERED ANGUS BULL
	REGISTERED ANGUS BULL	REGISTERED ANGUS COW
ANGUS COW		REGISTERED ANGUS BULL
	ANGUS COW	ANGUS COW

◆ Dam's NR 1/99

Performance
BW
75
Adj. WW
759
Ratio
99
PAP
51+
SC
41.5

188 MR Image 00426

DOB: 6/24/2016 Tat: 00426

WILKES 6-D IMAGE MAKER 250	#H A IMAGE MAKER 0415	
WILKES 6-D IMAGE MAKER 1142	WILKES 6-D RUTH 117	
#WILKES 6-D BLACKCAP 1743	#BON VIEW NEW DESIGN 878	
	WILKES 6 D BLACKCAP DT 1420	
REGISTERED ANGUS BULL	REGISTERED ANGUS BULL	
ANGUS COW	REGISTERED ANGUS COW	
ANGUS COW	REGISTERED ANGUS BULL	
	ANGUS COW	

Performance

BW	80
Adj. WW	731
Ratio	98
PAP	47
SC	40.5

189 MR Gamer 00476

DOB: 6/16/2016 Tat: 00476

#GDAR GAME DAY 449	#BOYD NEW DAY 8005	
WOODHILL GAME DAY U6-Y98	#G D A R MISS WIX 474	
WOODHILL EVERGREEN S28-U6	#MYTTY IN FOCUS	
	WOODHILL EVERGREEN 62N-S28	
REGISTERED ANGUS BULL	REGISTERED ANGUS BULL	
ANGUS COW	REGISTERED ANGUS COW	
ANGUS COW	REGISTERED ANGUS BULL	
	ANGUS COW	

◆ Dam's NR 1/94

Performance

BW	75
Adj. WW	722
Ratio	94
PAP	39
SC	41.0

190 MR Tied 18666

DOB: 6/20/2016 Tat: 18666

MR HALTER 1347	#CONNEALY LEAD ON	
M R TIED 4629	M R EMILY 5569	
M R ROYAL 7006	MR NEW FRONTIER 6464	
	QUEEN 902	
MR MARBORO 3308	#TC TOTAL 410	
MR JANICE 17992	MAR MISS WINSOME 1007	
MR JANICE 15649	MR HALTER 1347	
	MR JANICE 14356	

Performance

BW	72
Adj. WW	688
Ratio	92
PAP	37
SC	39.0

191 MR 22686

DOB: 7/31/2016 Tat: 22686

REGISTERED ANGUS BULL	REGISTERED ANGUS BULL	
REGISTERED ANGUS BULL	REGISTERED ANGUS COW	
REGISTERED ANGUS COW	REGISTERED ANGUS BULL	
	REGISTERED ANGUS COW	
KMR KOLT 116	K M R KOLT 173	
M R JOSIE 1431	#K M R BLACKCAP 1091	
M R JOSSIE 4538	M R FLINT 3156	
	M R JOSSIE 5666	

◆ Dam's NR 4/105

Performance

BW	72
Adj. WW	650
Ratio	95
PAP	42
SC	38.5

192 MR 00316

DOB: 7/5/2016 Tat: 00316

REGISTERED ANGUS BULL	REGISTERED ANGUS BULL	
REGISTERED ANGUS BULL	REGISTERED ANGUS COW	
REGISTERED ANGUS COW	REGISTERED ANGUS BULL	
	REGISTERED ANGUS COW	
REGISTERED ANGUS BULL	REGISTERED ANGUS BULL	
ANGUS COW	REGISTERED ANGUS COW	
ANGUS COW	REGISTERED ANGUS BULL	
	ANGUS COW	

Performance

BW	71
Adj. WW	732
Ratio	98
PAP	34
SC	38.5

193 MR Cascade 16556

DOB: 6/16/2016 Tat: 16556

#S A V FINAL ANSWER 0035	#SITZ TRAVELER 8180	
GRANGER CASCADE 360	S A V EMULOUS 8145	
GRANGER PRIDE 275	#HYLINE RIGHT TIME 338	
	#GRANGER PRIDE 093	
MR FLINT 3156	MR FUTURE DIRECTION 3722	
MR NANCY 15578	MR BLACKCAP 8104	
MR NANCY 13046	#SITZ ALLIANCE 6595	
	MR NESS 8002	

Performance

BW	74
Adj. WW	732
Ratio	98
PAP	42
SC	37.5

194 MR Cascade 18886

DOB: 6/17/2016 Tat: 18886

#S A V FINAL ANSWER 0035	#SITZ TRAVELER 8180	
GRANGER CASCADE 360	S A V EMULOUS 8145	
GRANGER PRIDE 275	#HYLINE RIGHT TIME 338	
	#GRANGER PRIDE 093	
MR ROPE 3029	MR HALTER 1347	
MR IRIS 16970	#MR LUCKY 6564	
MR IRIS 11648	KMR FRONTIER 2993	
	MR IRIS 9329	

◆ Dam's NR 1/94

Performance

BW	Adj. WW	Ratio	PAP	SC
78	698	94	42	41.0

195 MR Shotgun 17776

DOB: 7/4/2016 Reg. No. 624736605 Tat: 17776

A A R TEN GAUGE 1501	#A A R TEN X 7008 S A	
WMR TEN GAUGE 416	A A R CLOVA PRIDE 9549	
WMR PRIDE 272	#WMR TIMELESS 458	
	WMR PRIDE 924	
MR HALTER 1347	#CONNEALY LEAD ON	
MR HARIET 14339	MR EMILY 5569	
MR HARIET 12094	KMR EDGE 231	
	MR HARIET 11030	

Performance

BW	Adj. WW	Ratio	PAP	SC
72	783	105	43	42.0

196 MR Gamer 20866

DOB: 6/26/2016 Tat: 20866

	#BOYD NEW DAY 8005	
#GDAR GAME DAY 449	#G D A R MISS WIX 474	
WOODHILL GAME DAY U6-Y98	#MYTTY IN FOCUS	
WOODHILL EVERGREEN S28-U6	WOODHILL EVERGREEN 62N-S28	
	WMR FOCUS 124	
WMR FOCUS 546	HYLINE WMR ELDORENE 922	
M R BEAUTY 120	S V F EXT 17G	
MR BEAUTY E6137	V D A R BEAUTY 3015	

◆ Dam's NR 5/104

Performance

BW	Adj. WW	Ratio	PAP	SC
76	694	105	42	39.5

197 MR Shotgun 14426

DOB: 7/21/2016 Tat: 14426

	#A A R TEN X 7008 S A	
A A R TEN GAUGE 1501	A A R CLOVA PRIDE 9549	
WMR TEN GAUGE 416	#WMR TIMELESS 458	
WMR PRIDE 272	WMR PRIDE 924	
	#LEACHMAN RIGHT TIME	
#HYLINE RIGHT TIME 338	HYLINE PRIDE 265	
MR MELISSA 12734	KMR HIGH 5 146	
MR MELISSA 12734	MR MELISSA 9487	

Performance

BW	Adj. WW	Ratio	PAP	SC
79	789	106	39	40.5

198 MR Titus 19016

DOB: 6/19/2016 Reg. No. 624736555 Tat: 19016

	#CONNEALY CONSENSUS	
CONNEALY EARNAN 076E	BRAZILA OF CONANGA 3991 839A	
MCKELLAR TITUS	#CONNEALY CONTRAST	
JOY ERIN OF CONANGA 8352	#JOY ERICA OF CONANGA 915	
	HARB WINDY 758 JH	
MYTTY WINDY 758 136X	#MYTTYEVERELDAENTENSEU307	
MR LIBBY 15473	MR NEW FRONTIER 6464	
MR LIBBY 10976	MR LIBBY 9528	

◆ Dam's NR 1/104

Performance

BW	Adj. WW	Ratio	PAP	SC
72	669	104	51+	36.0

R199 MR Summit 15446

DOB: 6/28/2016 Tat: 15446

#APEX WINDY 078
WMR WINDY 682
HYLINE WMR EILEENMERE 970

TAM HYDRO 1171
MR JUDD 10676
MR JUDITH 10218

#H A R B WINDY 702 JH
APEXETTE LUCY 6037
L A SUPER X 526
HYLINE EILEENMERE 244

KMR HERO 299
TAM BLACKBIRD 1168
MR COLA 4118
MR DOTT 9516

Performance

BW
82
Adj. WW
745
Ratio
100
PAP
N/A
SC
40.0

R200 MR Titus 14846

DOB: 6/28/2016 Tat: 14846

CONNEALY EARNAN 076E
MCKELLAR TITUS
JOY ERIN OF CONANGA 8352

THOMAS PRECISION E161 3360
MR LENA 12935
MR LENA 11992

#CONNEALY CONSENSUS
BRAZILA OF CONANGA 3991 839A
#CONNEALY CONTRAST
#JOY ERICA OF CONANGA 915

#TWIN VALLEY PRECISION E161
THOMAS PRIDE 8589
KMR FORCE 1867
MR LENA 10690

Performance

BW
77
Adj. WW
787
Ratio
105
PAP
39
SC
39.5

R201 MR Ideal 00586

DOB: 7/9/2016 Tat: 00586

IDEAL 1168 OF 9814 LADY
IDEAL 4223 OF 1168 BLKBRD
IDEAL 2441 OF 9524 BLKBRD

BARSTOW CASH
MR COW
REGISTERED ANGUS COW

IDEAL 9814 OF 6832 7607
IDEAL 9011 OF R INT 8155
IDEAL 9524 OF 5570 6809
IDEAL 7259 OF 3542 0421

#SITZ DASH 10277
BARSTOW QUEEN W16
REGISTERED ANGUS BULL
REGISTERED ANGUS COW

◆ Dam's NR 1/100

Performance

BW
75
Adj. WW
771
Ratio
100
PAP
48
SC
41.5

R202 MR Iron 17266

DOB: 7/12/2016 Tat: 17266

#S A V IRON MOUNTAIN 8066
KJN IRON MOUNTAIN 244Z
#K&J PRINCESS 218M

WMR DATELINE 377
MR LOUSIA 13389
MR LOUISA 10533

#TC GRIDIRON 258
S A V MADAME PRIDE 3249
#MC BEE WMR SUPER X 745
K&J PRINCESS 53E

WMR DATELINE 210
AB FANNY 0222
MR SCOTCH CAP 9440 10481
MR LOUISA 9789

Performance

BW
76
Adj. WW
788
Ratio
106
PAP
42
SC
38.5

R203 MR Monument 17606

DOB: 7/5/2016 Tat: 17606

#TOMBSTONE 050
M R TOMBSTONE 0102-5952
M R DOT 9347

COLE CREEK ONE SHOT 22V
MR MAGGIE 16480
MR MAGGIE 10748

#SITZ UPWARD 307R
MYTTY COUNTESS 906
M R EXEC 6035
MR DOT 2173

COLE CREEK BLACK CEDAR 46P
COLE CREEK JUANADAMERE 34N
KCJ LASSO
MR MAGGIE 8868

Performance

BW
82
Adj. WW
716
Ratio
112
PAP
46
SC
42.0

R204 MR Summit 17446

DOB: 6/25/2016 Tat: 17446

#APEX WINDY 078
WMR WINDY 682
HYLINE WMR EILEENMERE 970

MR NEW FRONTIER 1244
MR LADY 14869
MR LADY 14865

#H A R B WINDY 702 JH
APEXETTE LUCY 6037
L A SUPER X 526
HYLINE EILEENMERE 244

B/R NEW FRONTIER 095
MR GLADYES 5229
TAM HYDRO 1171
MR LADY 12112

Performance

BW
73
Adj. WW
753
Ratio
101
PAP
40
SC
38.5

R205 MR Sport 00486

DOB: 7/30/2016 Tat: 00486

WOODHILL GAME DAY U6-Y98
MR SPORT 20163
M R DREWE 3769

REGISTERED ANGUS BULL
ANGUS COW
ANGUS COW

#GDAR GAME DAY 449
WOODHILL EVERGREEN S28-U6
#TC FRANKLIN 619
M R DREWE 8135

REGISTERED ANGUS BULL
REGISTERED ANGUS COW
REGISTERED ANGUS BULL
ANGUS COW

Performance

BW
80
Adj. WW
761
Ratio
100
PAP
42
SC
42.0

R206 MR Ten Gauge 19026

DOB: 6/23/2016 Tat: 19026

#A A R TEN X 7008 S A
A A R TEN GAUGE 1501
A A R CLOVA PRIDE 9549

MR COMPLETE 6586S
MR JAN 14003
MR JAN 11344

#MYTTY IN FOCUS
#A A R LADY KELTON 5551
B BAR I87 ALLIANCE 2017
A A R CLOVA PRIDE 3016

WMR DATELINE 210
MR SARA 4408
KMR EDGE 231
MR JANA 10100

Performance

BW
80
Adj. WW
685
Ratio
100
PAP
51+
SC
35.5

R 207 MR Coach 00386

DOB: 6/16/2016 Tat: 00386

WOODHILL GAME DAY U6-Y98	#GDAR GAME DAY 449	
MR COACH 20003	WOODHILL EVERGREEN S28-U6	
MR DAWN 2507S	K M R HEFTY 115	
	MR DAWN 6981	
CCA UNO 049	#SITZ UPWARD 307R	
MR NANCY 16554	MYTTY COUNTESS 906	
MR NANCY 15578	MR FLINT 3156	
	MR NANCY 13046	

◆ Dam's NR 1/94

Performance
BW
81
Adj. WW
721
Ratio
94
PAP
40
SC
42.5

R 208 MR Ideal 19226

DOB: 6/21/2016 Reg. No. Tat: 19226

IDEAL 1168 OF 9814 LADY	IDEAL 9814 OF 6832 7607	
IDEAL 4223 OF 1168 BLKBRD	IDEAL 9011 OF R INT 8155	
IDEAL 2441 OF 9524 BLKBRD	IDEAL 9524 OF 5570 6809	
	IDEAL 7259 OF 3542 0421	
WOODHILL DISCOVERY W2-Y20	WOODHILL BREAK THRU	
MR HARIETT 18343	#WOODHILL GAMMER T288-W2	
MR HARIETT 15510	MR VISION 8087	
	MR HARIETT 12096	

Performance
BW
76
Adj. WW
514
Ratio
80
PAP
N/A
SC
42.0

R 209 MR Endless 00536

DOB: 7/9/2016 Tat: 00536

WMR INFINITY 141	#WMR TIMELESS 458	
WMR INFINITY 440	WMR BLACKCAP 912	
WMR EILEEN 2150	#APEX WINDY 078	
	WMR EILEEN 934	
REGISTERED ANGUS BULL	REGISTERED ANGUS BULL	
ANGUS COW	REGISTERED ANGUS COW	
ANGUS COW	REGISTERED ANGUS BULL	
	ANGUS COW	

◆ Dam's NR 1/100

Performance
BW
76
Adj. WW
749
Ratio
100
PAP
51+
SC
38.0

R 210 MR Coach 19426

DOB: 6/16/2016 Tat: 19426

WOODHILL GAME DAY U6-Y98	#GDAR GAME DAY 449	
MR COACH 20003	WOODHILL EVERGREEN S28-U6	
MR DAWN 2507S	K M R HEFTY 115	
	MR DAWN 6981	
WMR WINDY 682	#APEX WINDY 078	
MR COW 0344	HYLINE WMR EILEENMERE 970	
REGISTERED ANGUS COW	REGISTERED ANGUS BULL	
	REGISTERED ANGUS COW	

◆ Dam's NR 1/101

Performance
BW
77
Adj. WW
773
Ratio
101
PAP
41
SC
41.5

R 211 MR Coach 18906

DOB: 7/1/2016 Tat: 18906

WOODHILL GAME DAY U6-Y98	#GDAR GAME DAY 449	
MR COACH 20003	WOODHILL EVERGREEN S28-U6	
MR DAWN 2507S	K M R HEFTY 115	
	MR DAWN 6981	
MR MARLBORO 3308	#TC TOTAL 410	
MR HANNA 18183	MAR MISS WINSOME 1007	
MR HANNA 14220	WMR PACKER 117	
	MR HANNA 10724	

Performance
BW
78
Adj. WW
732
Ratio
98
PAP
41
SC
41.0

R 212 MR Ten Gauge 00646

DOB: 6/19/2016 Tat: 00646

#A A R TEN X 7008 S A	#MYTTY IN FOCUS	
A A R TEN GAUGE 1501	#A A R LADY KELTON 5551	
A A R CLOVA PRIDE 9549	B BAR I87 ALLIANCE 2017	
	A A R CLOVA PRIDE 3016	
KMR TOTAL 1178	#TC TOTAL 410	
MR WYO 0084	TAM BLACKBIRD 1168	
MR WYO 1640	COLE CREEK ONE SHOT 22V	
	MR WYO 3578	

◆ Dam's NR 1/99

Performance
BW
81
Adj. WW
764
Ratio
99
PAP
42
SC
44.0

R 213 MR Ten Gauge 18546

DOB: 6/13/2016 Tat: 18546

#A A R TEN X 7008 S A	#MYTTY IN FOCUS	
A A R TEN GAUGE 1501	#A A R LADY KELTON 5551	
A A R CLOVA PRIDE 9549	B BAR I87 ALLIANCE 2017	
	A A R CLOVA PRIDE 3016	
WMR PACKER 117	#CONNEALY PACKER 547	
MR HANNA 14222	WMR PRIDE 519	
MR HANNA 10724	REGISTERED ANGUS BULL	
	REGISTERED ANGUS COW	

Performance
BW
78
Adj. WW
674
Ratio
90
PAP
40
SC
41.5

214 MR Cascade 24506

DOB: 6/2/2016 Tat: 24506

#S A V FINAL ANSWER 0035
GRANGER CASCADE 360
GRANGER PRIDE 275

M R MARLBORO 3308
M R DEDE 6032
M R DEDE 2377

#SITZ TRAVELER 8180
S A V EMULOUS 8145
#HYLINE RIGHT TIME 338
#GRANGER PRIDE 093

#TC TOTAL 410
M A R MISS WINSOME 1007
M R FUTURE DIRECTION 5742
M R DEDE 6220

◆ Dam's NR 1/112

Performance
BW
80
Adj. WW
757
Ratio
112
PAP
45
SC
39.5

215 MR Cascade 15806

DOB: 6/2/2016 Tat: 15806

#S A V FINAL ANSWER 0035
GRANGER CASCADE 360
GRANGER PRIDE 275

TAM HYDRO 1171
MR JACKIE 12877
MR JACQUELINE 11012

#SITZ TRAVELER 8180
S A V EMULOUS 8145
#HYLINE RIGHT TIME 338
#GRANGER PRIDE 093

KMR HERO 299
TAM BLACKBIRD 1168
MR UPTON 2867
MR JACQUELINE 9848

Performance
BW
80
Adj. WW
694
Ratio
93
PAP
41
SC
40.5

216 MR Iron 00596

DOB: 7/15/2016 Tat: 00596

#S A V IRON MOUNTAIN 8066
KJN IRON MOUNTAIN 244Z
#K&J PRINCESS 218M

REGISTERED ANGUS BULL
ANGUS COW
ANGUS COW

#TC GRIDIRON 258
S A V MADAME PRIDE 3249
#MC BEE WMR SUPER X 745
K&J PRINCESS 53E

REGISTERED ANGUS BULL
REGISTERED ANGUS COW
REGISTERED ANGUS BULL
ANGUS COW

Performance
BW
80
Adj. WW
816
Ratio
109
PAP
37
SC
39.5

217 MR Iron 13976

DOB: 7/19/2016 Tat: 13976

#S A V IRON MOUNTAIN 8066
KJN IRON MOUNTAIN 244Z
#K&J PRINCESS 218M

KMR EDGE 231
MR JUNE 10054
MR JUNE 8726

#TC GRIDIRON 258
S A V MADAME PRIDE 3249
#MC BEE WMR SUPER X 745
K&J PRINCESS 53E

KMR EXECUTIVE 1466
FAR LADY 206 TRAVELER 542
MR SPLIT ROCK 8312
MR JUNA 7861

Performance
BW
77
Adj. WW
763
Ratio
102
PAP
36
SC
38.5

218 MR Incentive 18876

DOB: 7/10/2016 Tat: 18876

WILKES 6-D IMAGE MAKER 2210
WILKES 6-D IMAGE MAKER 4212
WILKES 6-D DESIGN LADY 1040

KMR KOLT 116
MR KATHERINE 18013
MR KATHERINE 16560

#H A IMAGE MAKER 0415
WILKES 6-D QUEEN EVA DT 2606
#CAR EFFICIENT 534
WILKES DESIGN LADY 1438

KMR KOLT 173
#KMR BLACKCAP 1091
COLE CREEK ONE SHOT 22V
MR KATHERINE 10648

Performance
BW
66
Adj. WW
764
Ratio
103
PAP
36
SC
34.5

219 MR Iron 00306

DOB: 7/8/2016 Tat: 00306

#S A V IRON MOUNTAIN 8066
KJN IRON MOUNTAIN 244Z
#K&J PRINCESS 218M

MR NEW FRONTIER 1244
MR LUCY 14718
MR LUCIA 10665

#TC GRIDIRON 258
S A V MADAME PRIDE 3249
#MC BEE WMR SUPER X 745
K&J PRINCESS 53E

#B/R NEW FRONTIER 095
MR GLADYES 5229
TAM HYDRO 1171
MR LUCIA 7068

Performance
BW
90
Adj. WW
774
Ratio
104
PAP
N/A
SC
40.5

220 MR Locate 18686

DOB: 6/19/2016 Tat: 18686

WOODHILL DISCOVERY W2-Y20
MR LOCATE 2933
M R BONNIE 5764

REGISTERED ANGUS BULL
MR COW 0212
ANGUS COW

WOODHILL BREAK THRU
#WOODHILL GAMMER T288-W2
K M R EDGE 231
M R BONNIE 4337

REGISTERED ANGUS BULL
REGISTERED ANGUS COW
REGISTERED ANGUS BULL
ANGUS COW

Performance
BW
80
Adj. WW
727
Ratio
97
PAP
39
SC
40.5

221 MR Cascade 19156

DOB: 6/21/2016 Reg. No. Tat: 19156

		#SITZ TRAVELER 8180
	#S A V FINAL ANSWER 0035	S A V EMULOUS 8145
GRANGER CASCADE 360		#HYLINE RIGHT TIME 338
	GRANGER PRIDE 275	#GRANGER PRIDE 093
		#HARB WINDY 702 JH
	HARB WINDY 758 JH	#HARB JUANADA ERICA 571 JH
MR IDA 18193		REGISTERED ANGUS BULL
	MR IDA 12890	MR IDA 11122

Performance

BW	84
Adj. WW	664
Ratio	97
PAP	45
SC	41.5

222 MR 22496

DOB: 7/12/2016 Tat: 22496

		REGISTERED ANGUS BULL
	REGISTERED ANGUS BULL	REGISTERED ANGUS COW
REGISTERED ANGUS BULL		REGISTERED ANGUS BULL
	REGISTERED ANGUS COW	REGISTERED ANGUS COW
		#HYLINE RIGHT TIME 338
	#LEACHMAN RIGHT TIME 338-5605	LEACHMAN ERICA 1201
M R CAPALA 2631		#TC TOTAL 410
	M R CAPALA9678	MR CAPRAL 6313

◆ Dam's NR 3/102

Performance

BW	65
Adj. WW	658
Ratio	90
PAP	44
SC	37.0

223 MR Iron 19006 Scurred

DOB: 6/26/2016 Tat: 19006

		#TC GRIDIRON 258
	#S A V IRON MOUNTAIN 8066	S A V MADAME PRIDE 3249
KJN IRON MOUNTAIN 244Z		#MC BEE WMR SUPER X 745
	#K&J PRINCESS 218M	K&J PRINCESS 53E
		#CONNEALY PACKER 547
	WMR PACKER 117	WMR PRIDE 519
MR MELISSA 14423		#HYLINE RIGHT TIME 338
	MR MELISSA 12734	MR MELISSA 10472

Performance

BW	80
Adj. WW	672
Ratio	90
PAP	38
SC	40.0

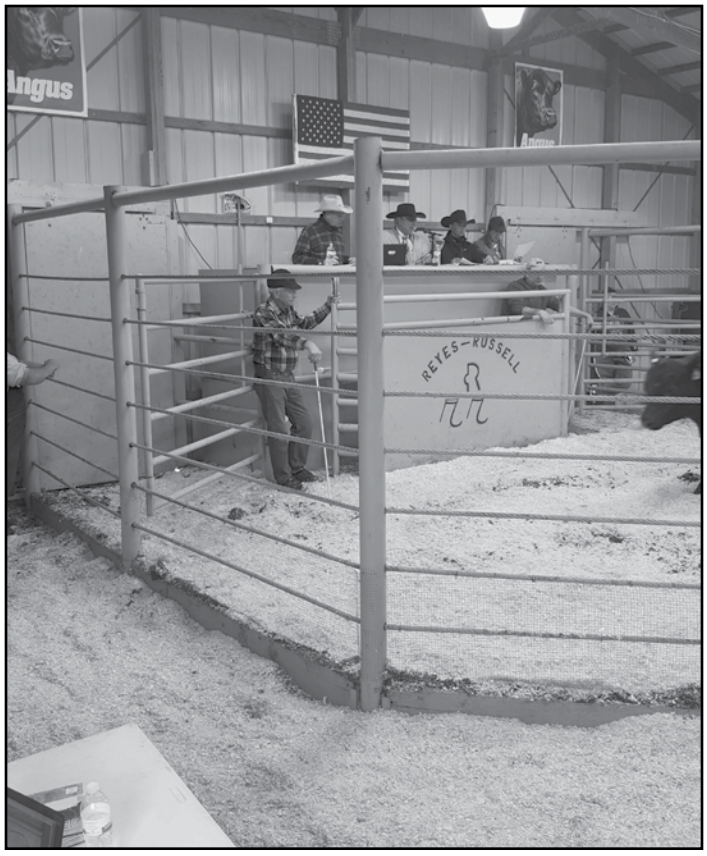

224 KMR Recharge 986

DOB: 9/12/2016 Reg. No. 18748908 Tat: 986

	#R R RITO 707
RITO 707 OF IDEAL 3407 7075	IDEAL 3407 OF 1418 076
S A V RECHARGE 3436	#S A V 8180 TRAVELER 004
S A V BLACKCAP MAY 4136	#S A V MAY 2397
	#SCHURRTOP MC
#SCHURRTOP AMERICAN 5846	#SCHURR 77 MARIAS 598 1889
KMR EMMA 439	#BON VIEW NEW DESIGN 878
WR 878 EMMA 207	#WR ADVANTAGE EMMA 908

Performance

BW	Adj. WW	PAP	SC
84	695	38	41.0

EPDs

CED	BW	WW	YW	Milk	$W	$F
+2	+1.8	+45	+87	+27	+40.73	+37.70

◆ CW +39, MARB +0.20, RE +0.47, Fat -0.013, $B +105.40

225 KMR Countdown 896

DOB: 8/12/2016 Reg. No. 18748907 Tat: 896

	#CONNEALY ANSWER 71
CONNEALY FINAL SOLUTION	ESTE OF CONANGA 364
CONNEALY COUNTDOWN	#CONNEALY REWARD
ENTARNA OF CONANGA 140	ENTA OF CONANGA 9802
	MR HYDRO 6834
MR POWER 1516	MR GOLDIE 0289
KMR SARA 888	KMR KOLE 623
KMR SAR4A 765	KMR SARA 1212

Performance

BW	Adj. WW	PAP	SC
74	693	39	43.0

EPDs

CED	BW	WW	YW	Milk	$W	$F
+10	+0.3	+38	+60	+31	+53.60	+7.67

◆ CW +10, MARB +0.48, RE +0.20, Fat +0.060, $B +56.25

226 KMR Cash 937

DOB: 11/23/2016 Reg. No. 18748501 Tat: 937

	#SITZ UPWARD 307R
#SITZ DASH 10277	SITZ EVERELDA ENTENSE 2665
BARSTOW CASH	#SAV FINAL ANSWER 0035
BARSTOW QUEEN W16	RCA QUEEN R42
	#SITZ ALLIANCE 6595
SVF ALLIANCE 49N	GDAR SVF FOREVER LADY 214D
KMR BLACKBIRD 177	KMR EXPLORE 1507
KMR BLACKBIRD 2270	KMR BLACKBIRD 1263

Performance

BW	Adj. WW	PAP	SC
82	786	42	40.0

EPDs

CED	BW	WW	YW	Milk	$W	$F
+4	+2.7	+49	+91	+15	+32.48	+41.77

◆ CW +32, MARB +0.15, RE +0.71, Fat -0.019, $B +91.31

227 KMR Recharge 527

DOB: 11/28/2016 Reg. No. 18746509 Tat: 527

	#R R RITO 707
RITO 707 OF IDEAL 3407 7075	IDEAL 3407 OF 1418 076
S A V RECHARGE 3436	#S A V 8180 TRAVELER 004
S A V BLACKCAP MAY 4136	#S A V MAY 2397
	SVF BANDOLIER
SVF BANDOLIER 4145	KMK POLLY K119
KMR BLACKCAP 117	#SITZ ALLIANCE 6595
KMR BLACKCAP 1091	KMR BLACKCAP 2296

Performance

BW	Adj. WW	PAP	SC
84	870	42	39.5

EPDs

CED	BW	WW	YW	Milk	$W	$F
+6	+2.1	+60	+105	+25	+59.56	+68.71

◆ CW +37, MARB -0.15, RE +0.69, Fat -0.024, $B +97.60

228 KMR Kage 557

DOB: 1/20/2017 Reg. No. 18748912 Tat: 557

	#SITZ DASH 10277
BARSTOW CASH	BARSTOW QUEEN W16
KMR CASH 365	KMR PACE 614
KMR BLACKBIRD 1117	KMR BLACKBIRD 1114
	#COLE CREEK BLACK CEDAR 46P
COLE CREEK BLACK CEDAR 7V	COLE CREEK JUANADA RITA 11S
KMR ERICA 851	KMR PACE 127
KMR ERICA 849	KMR ERICA 1535

Performance

BW	Adj. WW	PAP	SC
84	858	43	36.5

EPDs

CED	BW	WW	YW	Milk	$W	$F
+2	+3.2	+66	+117	+22	+58.34	+85.53

◆ CW +54, MARB -0.23, RE +0.84, Fat -0.019, $B +122.41

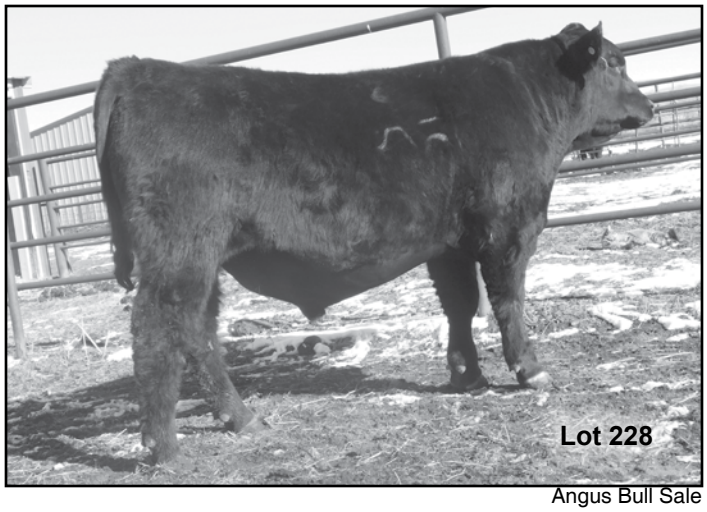

SAV Recharge 3436

229 KMR Recharge 857

DOB: 12/4/2016 Reg. No. 18746508 Tat: 857

i50K

	#R R RITO 707
RITO 707 OF IDEAL 3407 7075	IDEAL 3407 OF 1418 076
S A V RECHARGE 3436	#S A V 8180 TRAVELER 004
S A V BLACKCAP MAY 4136	#S A V MAY 2397
	KMR PACE 614
KMR PACE 127	KMR ERICA 1255
KMR ERICA 849	KMR PRECISION 1252
KMR ERICA 1535	KMR ERICA 1523

Performance

BW	Adj. WW	PAP	SC
85	776	40	37.5

EPDs

CED	BW	WW	YW	Milk	$W	$F
-2	+3.6	+44	+81	+29	+39.84	+31.40

◆ CW +17, MARB +0.27, RE +0.25, Fat -0.011, $B +65.79

230 KMR Cash 327

DOB: 2/4/2017 Reg. No. 18748913 Tat: 327

i50K

	#SITZ DASH 10277
BARSTOW CASH	BARSTOW QUEEN W16
KMR CASH 1185	#BOYD POUNDMAKER 21
KMR BLACKBIRD 1176	TAM BLACKBIRD 1168
	KMR KOLT 116
KMR KOLT 1119	KMR BLACKBIRD 1114
KMR LADY 151	#BOYD POUNDMAKER 21
KMR LADY 576	K&L LADY 531

Performance

BW	Adj. WW	PAP	SC
76	745	37	37.0

EPDs

CED	BW	WW	YW	Milk	$W	$F
+2	+1.6	+47	+85	+18	+42.00	+40.21

◆ CW +23, MARB -0.08, RE +0.61, Fat +0.008, $B +64.61

231 KMR Ten Guage 957

DOB: 3/12/2017 Reg. No. 18846174 Tat: 957

i50K

	#AAR TEN X 7008 SA
AAR TEN GAUGE 1501	AAR CLOVA PRIDE 9549
WMR TEN GAUGE 5102	WMR DATELINE 210
WMR LUCY 738	WMR LUCY 773
	#CONNEALY ONWARD
SITZ WISDOM 481T	SITZ ELLUNA ELITE 94P
KMR BLACKBIRD 932	SVF ALLIANCE 49N
KMR BLACKBIRD 177	KMR BLACKBIRD 2270

Performance

BW	Adj. WW	PAP	SC
92	784	45	38.0

EPDs

CED	BW	WW	YW	Milk	$W	$F
-5	+4.6	+54	+97	+21	+35.35	+61.09

◆ CW +38, MARB +0.12, RE +0.56, Fat -0.042, $B +116.83

232 KMR Ten Guage 877

DOB: 3/21/2017 Reg. No. 18846176 Tat: 877

i50K

	#AAR TEN X 7008 SA
AAR TEN GAUGE 1501	AAR CLOVA PRIDE 9549
WMR TEN GAUGE 5102	WMR DATELINE 210
WMR LUCY 738	WMR LUCY 773
	SITZ WISDOM 481T
KMR WISDOM 982	KMR EMMA 439
KMR ERICA 855	KMR PACE 127
KMR ERICA 849	KMR ERICA 1535

Performance

BW	Adj. WW	PAP	SC
68	690	38	36.0

EPDs

CED	BW	WW	YW	Milk	$W	$F
+10	+1.3	+50	+94	+21	+43.82	+58.04

◆ CW +32, MARB +0.22, RE +0.25, Fat +0.047, $B +95.99

233 KMR Wisdom 847

DOB: 12/30/2016 Reg. No. 18748910 Tat: 847

i50K

	#CONNEALY ONWARD
SITZ WISDOM 481T	SITZ ELLUNA ELITE 94P
KMR WISDOM 854	KMR PACE 127
KMR ERICA 849	KMR ERICA 1535
	HF REBEL 53Y
KMR REBEL 1073	KMR ERICA 840
KMR LADY 835	KMR RIGHT TIME 85
KMR LADY 827	LHR FOREVER LADY 2005

Performance

BW	Adj. WW	PAP	SC
74	572	39	38.0

EPDs

CED	BW	WW	YW	Milk	$W	$F
+1	+3.0	+52	+85	+25	+55.74	+48.70

◆ CW +27, MARB +0.47, RE +0.43, Fat +0.003, $B +110.85

Juan Reyes
98 Olson Rd.
Wheatland, WY 82201
(307) 322-4848
Cell (307) 331-1568

Jennifer Reyes-Burr
5104 Hwy. 34
Wheatland, WY 82201
Cell (307) 331-1530

Keith Russell
21419 WCR 13
Johnstown, CO 80534
(970) 587-2534
Cell (970) 371-7819

These bulls Sell!

Lot 72

Lot 69

Lot 65

Lot 70

Lot 229

Lot 47

27th Annual

Angus Bull Sale

233 Bulls

Summer Yearlings & Yearlings

Presorted
First Class Mail
U.S. Postage
PAID
Omaha, NE
Permit No. 498

Address Service Requested

Monday

Feb. 26, 2018

at the MR Angus Ranch southwest of

Wheatland, WY

1 p.m. MST