Clear Creek Angus

11TH ANNUAL PRODUCTION SALE

Bulls Bred & Fed For the Commercial Cattlemen

March 4, 2019 ★ 1 PM ★ Bear Paw Livestock ★ Chinook, Montana

LOT 15 AND HIS DAM.

WITH SPECIAL GUESTS WEAVER HEREFORDS AND MY ANGUS

www.clearcreekangus.com

Clear Creek Angus

JOIN US FOR LUNCH AT NOON.
SALE BEGINS AT 1PM.

11TH ANNUAL PRODUCTION SALE

March 4, 2018 ★ 1 PM ★ Bear Paw Livestock ★ Chinook, Montana

The Best of Northern Cattle!
NORTHERN
LIVESTOCK VIDEO AUCTION

Anyone wanting to use the Northern Livestock phone bank to bid must pre-register and have a bid number to bid on the phone.

To register with NLVA call **866-616-5035** Before Sale Day.

View the Online CATALOG and VIDEO CLIP of each BULL selling at ***northernlivestockvideo.com***.

Bidders who are successful in making purchases will be contacted following the sale to make payment and delivery arrangements.

Northern Livestock's Sale Day Bid Line: **1-406-245-0889**.

ATTENTION ALL INTERNET & PHONE BUYERS

All Internet and phone buyers must be pre-registered with Northern Livestock Video Auction and have a buyer number to bid on the phone or internet.

To register with NLVA call **866-616-5035** before Sale Day. View the Online Catalog and video of each BULL selling at ***northernlivestockvideo.com***.

Bidders who are successful in making purchases will be contacted following the sale to make payment and delivery arrangements.

CATTLEUSA.COM LIVE CATTLE AUCTIONS

1. Go to ***www.cattleusa.com***
2. First time users must register as a viewer.
3. In the Live Auctions Tab, select the Sale you are interested in to register as a buyer (only if you wish to buy) and click the blue submit button.
4. Fill out the required contact and banking information then click the proceed button.
5. After you have been approved as a buyer, you will receive a conformation email. On sale day, click the green view button for the sale. You will have a bid now button on your screen to place your bids. Click the bid now button to place your bids.
6. The bid received by the auctioneer will be the amount showing in the price box in the bid console.

High speed internet required for viewing & bidding.

Questions? Call 1-866-616-5035

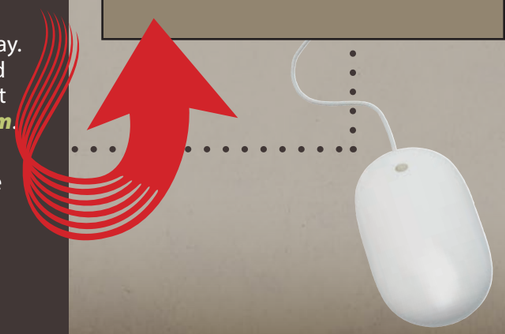

DIRECTIONS

On the east side of Chinook on Highway 2, turn south at American Garage.

OFFERING

- **87 ANGUS YEARLING BULLS**
- **12 HEREFORD YEARLING BULLS**
- **25 F1 BALDY HEIFERS**
- **134 FANCY ANGUS REPLACEMENT HEIFERS**

All Clear Creek bulls and all heifers can be viewed at Hould Feedlot prior to the sale. MY Angus and Weaver Hereford bulls can be viewed at their respective ranches prior to the sale. All cattle will be available for viewing the afternoon of March 3rd at Bear Paw Livestock.

SPECIAL GUESTS & REPS

- ***Joe Goggins***
  Auctioneer
  406-861-5664
- ***John Goggins***
  Western Ag Reporter
  406-698-4159
- ***Kurt Kangus***
  American Angus Association
  406-366-4190
- ***Devin Murnin***
  Western Livestock Journal
  406-696-1502
- ***Bo Bevis***
  NLVA
  406-390-3134

AIRPORT

A paved runway is located on the west edge of Chinook.

Call **406-395-4962** in advance to make arrangements for transportation.

SALE DAY PHONES

- Bear Paw Livestock
  406-357-2286
- Teddy Crowley Cell
  406-399-0403
- Merle Young Cell
  406-357-8783
- Don Weaver Cell
  406-390-4757
- Sara
  406-399-5335

ACCOMMODATIONS

- Chinook Motor Inn
  406- 357-2248
- AmericInn (Havre)
  406-395-5000

EPD'S & INFORMATION

- All Epds will be current as of catalog deadline. Check AAA for any newly updated EPDS from then on.
- Free Delivery within Montana & free wintering until April 1st, 2018.
- $100 rebate if bulls are taken home within 48 hours of the sale.
- Female buyers are responsible for trucking on all purchases immediately following the sale. We can help accomodate trucking if needed.

INSURANCE

As always we will offer our first breeding season guarantee but in addition this year we are offering insurance on the bulls. If you choose the option of insurance Clear Creek Angus will pay 50% of the premium for you. We feel this is another great way for us to stand behind these bulls. Please study the options and decide which is best for your operation.

FIRST BREEDING SEASON GUARANTEE

- Breeding season is defined as 90 days after bulls are turned out with cows.
- All bulls are covered 50% minus salvage value.

TERMS AND CONDITIONS

Payments must be made to the clerk at the conclusion of sale.

HEALTH

- All bulls will be fertility tested and vaccinated for foot rot.
- Bulls were vaccinated with Bovi-Shield Gold, Vision 7 with spur, and Autogenous pinkeye vaccine.
- Bulls will be poured with Ivermectin and Clean-up.
- Bulls are free of all defects unless otherwise stated in the sale book.

VOLUME DISCOUNT

Buyers purchasing 5 bulls will receive 5% off their purchases. Buy more then 5 bulls and get 5% off the first 5 and an additional $100 off each additional bull.

RETAINED INTEREST

We will be retaining a 1/3 revenue sharing interest on every lot selling. Full ownership goes to the buyer. If we choose to have semen collected it'll be at our cost and your convenience.

CONTACT NUMBERS

- Home
  406-395-4962
- Teddy Crowley
  CELL **406-399-0403**
  Sale Day Only
- Merle Young
  HOME **406-357-3767**
  CELL **406-357- 8783**
  Sale Day Only
- Don & Dolly Weaver
  HOME **406-386-2244**
  CELL **406-390-4757**
  Sale Day Only

We would once again like to take this opportunity to invite one and all to our 11th Annual Production Sale. We are extremely grateful for the support we've experienced over the past years and look forward to the future years.

This years offering is one of the best to date. We have stuck to our beliefs and once again bred large sire groups to offer quality and consistency from start to finish. Our main proven sires this year include Connealy Jet 4405, Connealy Artillery 4236, and our AI sire is once again Mill Bar Hickok 7242. These are all bulls we've used in the past and have great confidence in. Our newest sires are Vermilion Huntley and Felton Capitalist 10F5. The Huntley bull is a Connealy Spur son we purchased from Vermilion Angus in the Fall of 2016. He's a bull that will add length, growth, and bone. On top of that he stands on a solid foot. We have used Huntley heavily so expect lots of them next year. The Felton Capitalist bull we purchased in the spring of 2017. We used him to clean up our heifers so every calf in the sale by him is out of a 2-year-old heifer. He's a moderate framed bull that is extremely thick and easy on the eye.

The bulls are once again being wintered at Hould Feedlot in Malta, MT. Bruce, Linda, and all of the crew do an excellent job developing the bulls and taking care of the health on them. We greatly appreciate their time and efforts. Once again it was a dry summer here, but the bulls came through good and weaned off well. These bulls rely on mothers' milk and what mother nature provides only. NO Creep. We feel this allows you to be able to buy with confidence.

This years offering will also include 155 commercial replacement heifers. These are all out of the top end of some of our really good bull customers herds. They will include 25 F1 baldy heifers, 49 No Brand heifers, and 80 heifers off the Kellam Ranch.

Once again, we are joined by MY Angus and Weaver Herefords. Both programs are very solid and are always looking to move their herds forward. I encourage everyone to look over their stock and contact them if you have any questions on their programs.

Lastly, we would like you to consider this our personal invitation to attend the 2019 Clear Creek Angus Sale. Hope to see you all there!!

Sara, Kruz, Jaxton, Kane, and I would like to extend this invitation to all of you to join us at Bear Paw Livestock, on March 4th for lunch and to view the offering.

Bull Mortality & Infertility Insurance

Novich Insurance Agency, agent for AXA XL Insurance Co

Jerry Gliko	Jeff Thomas
(406) 860-3181	(406) 581-8859
jlgliko@3rivers.net	jthomas138@gmail.com

One Year Policy Term, from the date of the sale
Premium = 12.3% of the Purchase Price | Full Mortality Only Option = 5.8%

Full Mortality

100% of the value of the bull in the event of death or humane destruction as a result of a life-threatening injury.

Accident, Sickness & Disease (ASD) Infertility

100% of the value of the bull, less salvage value, in the event of permanent impotency, infertility or being incapable of serving females as a result of an accident, illness, or disease sustained during the policy.

★ Clear Creek Angus Reference Sires ★

A **Connealy Jet 4405**
Clear Creek Angus
Reg: AAA 17888717
Birth Date: 01/31/2014

Connealy Confidence 0100
Connealy Greeley
Precious of Conanga 0484

Connealy Final Product
Queen Ball of Conanga 9316
Queen Bell of Conanga 048

$ EPD's	
$W	+61.76
$F	+93.21
$G	+16.22
$B	+105.70

EPD's	
CED	+5
BW	+1.4
WW	+73
YW	+131
M	+19
SC	+.78
MARB	+.10
REA	+.57

We purchased Jet from Connealy Angus Ranch in 2015. He was our pick of the Greeley sire group for his superior phenotype and excellent growth numbers. I believe this set of Jets we have is the best sire group we've ever had. They are very consistent in type, moderate framed, deep flanked, and flat out thick butted. We calved the first Jet daughters last spring and they did not disappoint. They are moderate easy keeping females with some of the better udders I've seen on a set of heifers in a while. Selling 25 Sons!

B **Connealy Artillery 4236**
Clear Creek Angus
Reg: AAA 17888659
Birth Date: 01/27/2014

Connealy Packer 547
Connealy Arsenal 2174
Black Rice of Conanga 9529

GDAR Game Day 449
Della of Conanga 130
Denta of Conanga 9637

$ EPD's	
$W	+63.61
$F	+100.81
$G	+24.93
$B	+156.35

EPD's	
CED	+11
BW	+.9
WW	+68
YW	+126
M	+26
SC	+1.33
MARB	+.39
REA	+.27

Artillery was our pick of the Arsenal sire group from the 2015 Connealy Angus Sale. He was the high selling Arsenal that day at $55,000. Artillery sires long bodied calves with a touch more growth to them. The calves are born jet black and have excellent vigor at birth. The first Artillery daughters calved last spring and they are excellent. I do believe the females that Artillery leaves us will be superior. They are long, clean fronted, feminine females with excellent udders and ample milk. If you're wanting replacement females, I'd recommend the Artillery sons to anyone. Selling 19 Sons!

★ Clear Creek Angus Reference Sires ★

C — Vermilion Huntley
Clear Creek Angus
Reg: AAA 18345105
Birth Date: 08/13/2015

Connealy Stimulus 8419
Connealy Spur
Jazza of Conanga 8594

Sitz Madison 10477
Vermilion Barbaramere 0738
Vermilion Barbaramere 2156

$ EPD's	
$W	+64.43
$F	+108.16
$G	+37.53
$B	+165.80

EPD's	
CED	+2
BW	+3.8
WW	+77
YW	+142
M	+23
SC	+1.20
MARB	+.59
REA	+.63

Huntley was our pick of the 2016 Vermilion fall sale. He was the high selling bull that day at $37,500. Huntley was a man amongst boys when going through the bulls that day. Huntley is a high growth bull with some added bone and is long as can be. He stands on an excellent foot and has very few holes in his epd profile. He excels in growth, carcass, and maternal traits. If you're looking to add pounds be sure to check out these Huntley sons. Selling 14 Sons!

D — Mill Bar Hickock 7242
Clear Creek Angus
Reg: AAA 17351674
Birth Date: 01/23/2012

Connealy Consensus
Connealy Consensus 7229
Blue Lilly of Conanga 16

S A V Final Answer 0035
Mill Bar Bemindful Maid 6304
Mill Bar Lady DI 3400

$ EPD's	
$W	+69.36
$F	+69.29
$G	+45.67
$B	+145.57

EPD's	
CED	+15
BW	-.1
WW	+67
YW	+112
M	+26
SC	+.81
MARB	+.85
REA	+.71

Hickok is the Abs sire we've used on our heifers the past two years. In 2 years of use we've only assisted one birth. The calves come right have good vigor and really grow when they hit the ground. The first daughters are getting ready to calve and they look like they're going to be really good. We will have a large group of Hickok sons and grandsons in next years offering also. Selling 13 Sons!

E — Felton Capitalist 10F5
Clear Creek Angus
Reg: AAA 18643409
Birth Date: 09/13/2015

S A V Final Answer 0035
Connealy Capitalist 028
Prides Pita of Conanga 8821

Felton Water Mark S520
Felton 5193 Fern S520 178F3
Felton 8959 Fern 5193

$ EPD's	
$W	+46.04
$F	+51.94
$G	+7.59
$B	+105.74

EPD's	
CED	+6
BW	+1.9
WW	+54
YW	+93
M	+18
SC	+1.18
MARB	-.04
REA	+.60

We purchased Capitalist from Felton Angus Ranch in the spring of 2017. 10F5 was the high selling bull that day and a standout. He is a very eye appealing bull with extra muscle shape to him. All of his sons this year are out of first calf heifers and most are a touch younger. These Capitalist sosn will sire heavy muscled calves that will add pounds. I'm expecting the females to be the good easy keeping type. Selling 8 Sons!

F — Connealy Spur
Clear Creek Angus
Reg: AAA 17304082
Birth Date: 01/31/2012

H A Power Alliance 1025
Connealy Stimulus 8419
Black Creesa of Conanga 5332

TC Grid Topper 355
Jazza of Conanga 8594
Jemma of Conanga 5614

$ EPD's	
$W	+70.41
$F	+81.12
$G	+42.93
$B	+154.55

EPD's	
CED	+6
BW	+3.4
WW	+70
YW	+119
M	+32
SC	+1.23
MARB	+.91
REA	+.42

Spur is the Vermilion Ranch herd sire that has been so popular the last few years. He is along sided bull with extra growth and is superior for docility. We only have one son selling but he's a good one. Selling 1 Son & 14 Grandsons!

G — SAV Cutting Edge 4857
Clear Creek Angus
Reg: AAA 17923290
Birth Date: 01/02/2014

S A V Heritage 6295
S A V Harvestor 0338
S A V Emblynette 7749

B C C Bushwacker 41-93
S A V Blackcap May 5530
S A V May 7238

$ EPD's	
$W	+45.05
$F	+87.93
$G	+30.56
$B	+154.08

EPD's	
CED	-2
BW	+6.5
WW	+68
YW	+117
M	+23
SC	+.34
MARB	+.53
REA	+.37

Cutting Edge was the $260,000 lead off son of Harvestor in the 2015 Schaff Angus sale. He is a massive bull with tremendous width. We only have one son selling but he is stacked full of meat in a moderate package. Selling 1 Son!

March 4, 2019 ★ 1 PM
Bear Paw Livestock ★ Chinook, Montana

★ Replacement Heifers ★

LOT H1 — 79 Head of Fancy Angus Commerical Replacement Heifers
Clear Creek Angus

These heifers all originated off the Kellam Ranch south of Chinook. The Kellam's have been buying top end bulls from us since we started. The steer mates to these consistently wean at 650 pounds plus. No replacements are kept out of this herd and this will be the top cut of 250 head. These will make excellent cows that will raise big calves. Past reports on these heifers have been positive as they breed up well and look the part come fall.

LOT H2 — 49 Head of No Brand Commerical Replacement Heifers
Clear Creek Angus

These heifers all come off the Cossett Ranch of Sheppard MT. Jerry and his family have been buying top end bulls from us for several years now. They come out of a very productive fertile herd of Angus, Angus. These heifers are gentle and will grow into extremely long bodied females with some production in them. Steer mates to these consistently wean at 625 pounds the first half of October. Whether in the bred heifer market or looking for replacements, these will get the job done.

LOT H3 — 25 Head of F1 Baldy Replacement Heifers
Clear Creek Angus

These heifers all come off the Weaver Ranch south of Big Sandy. Everyone of them is out of a Weaver Hereford cow and a Clear Creek Angus bull. Most will be half-sisters out of Vermilion Bear Paw sons. This set of heifers has topped or sold right at the top of the anual stock cow sale in Chinook the past two years. Everyone who has owned these heifers has had very positive feedback to date.

LOT 1 — Clear Creek Jet 840

Clear Creek Angus

Reg: AAA 19178795
Birth Date: 02/06/2018

BW	98	Act. WW	855	Adj 205	808	WR	117	Dam NR	4/108	365 Wt/Yr	1648	Ratio	122

Connealy Greeley
Connealy Jet 4405
Queen Ball of Conanga 9316

A A R Ten X 9903
Clear Creek Blackcap 300
CCA Blackcap 016

EPD's	
CED	+0
BW	+2.4
WW	+73
YW	+135
M	+48
SC	+.56
MARB	+.02
REA	+.59

$ EPD's	
$W	+68.73
$F	+110.80
$G	+6.66
$B	+139.96

i50K

840 is one of the most impressive bulls we've raised to date. He came off the cow at an impressive 855 pounds and boasts the largest yearling weight we've ever had at an impressive 1648 pounds, giving him ratios of 117 at weaning and 122 at a year. He stands on an excellent foot, with extra bone. 840 is moderate in frame size with lots of length and as much capacity of any bull I've seen in quite some time. His dam is a pathfinder daughter of Ten X 9903 that has always done a good job for us, she has good feet and small teats. This is a bull that we may use back in our program if it works with whom ever buys him. Herd bull prospect!!

LOT 2 — Clear Creek Artillery 854

Clear Creek Angus

Reg: AAA 19178801
Birth Date: 02/10/2018

BW	81	Act. WW	815	Adj 205	779	WR	113	Dam NR	6/109	365 Wt/Yr	1515	Ratio	112

Connealy Arsenal 2174
Connealy Artillery 4236
Della of Conanga 130

Sitz Upward 307R
CCA Lady Prime 031
Wards Lady Prime 1172

EPD's	
CED	+9
BW	+.8
WW	+68
YW	+115
M	+32
SC	+.75
MARB	+.30
REA	+.07

$ EPD's	
$W	+73.76
$F	+78.17
$G	+17.38
$B	+138.59

i50K

Here is an Artillery son that came with a moderate birth weight and has exploded into a powerful bull. 854 is a high growth, big middle bull that is stacked up with a very maternal back ground. The dam to 854 is a pathfinder Upward daughter with 6 calves at an average BW of 82. This cow is good footed and has a good udder at 9 years old. She caught AI and will calve early again in 2019. Use on large heifers or cows.

March 4, 2018 ★ 1 PM ★ Bear Paw Livestock ★ Chinook, Montana

LOT 3 — Clear Creek Hunter 801

Clear Creek Angus

Reg: AAA 19178773
Birth Date: 01/26/2018

BW	88	Act. WW	790	Adj 205	725	WR	105	Dam NR	5/107	365 Wt/Yr	1504	Ratio	111

Connealy Spur
Vermilion Huntley
Vermilion Barbaramere 0738

TC Franklin 619
CCA Barb 102
CCA Barb 914T

EPD's	
CED	+3
BW	+1.6
WW	+58
YW	+114
M	+32
SC	+1.09
MARB	+.43
REA	+.48

$ EPD's	
$W	+60.73
$F	+75.75
$G	+33.17
$B	+147.74

i50K

This will be the first Huntley son we've sold to date. He's an extremely long spined bull that is clean made with an attractive profile. His dam is a pathfinder daughter of TC Franklin 619 with a perfect udder and good feet. She's one of my favorites. She raised a high seller for us in 2014 going to Green Mountain Angus Ranch. 801 had a touch of foot rot at weaning which set his weight back some. This was one of my favorites all year. Cow Bull.

LOT 4 — Clear Creek Artillery 893

Clear Creek Angus

Reg: AAA 19178832
Birth Date: 03/01/2018

BW	95	Act. WW	790	Adj 205	805	WR	117	Dam NR	5/105	365 Wt/Yr	1533	Ratio	114

Connealy Arsenal 2174
Connealy Artillery 4236
Della of Conanga 130

Sitz Upward 307R
CCA Erica Lassie 260
CCA Erica Lassie 607T

EPD's	
CED	+8
BW	+2.9
WW	+86
YW	+161
M	+43
SC	+1.66
MARB	+.43
REA	+.35

$ EPD's	
$W	+83.24
$F	+159.55
$G	+27.2
$B	+192.77

i50K

893 is an early March calf that excels at every level. He posted an actual weaning weight of 790 pounds the 17th of September and boasts an adjusted yearling weight of 1533 pounds for a ratio of 114. This Artillery son has as impressive set of EPDS as any bull we've ever raised. He ranks top 1% in WW, YW, RADG, CW, $W, $F, & $B. Top 5% Milk, 10% Scrotal and top 15% CEM. His dam is a moderate framed Upward daughter with good feet and an excellent udder. This bull should be about a 6.5 frame score when he matures. Herd bull Prospect.

Check us out online at www.ClearCreekAngus.com

LOT 5 — Clear Creek Hickok 8411

Clear Creek Angus

Reg: AAA 19188836
Birth Date: 02/09/2018

BW	81	Act. WW	754	Adj 205	719	WR	105	Dam NR	5/108	365 Wt/Yr	1420	Ratio	105

Connealy Consensus 7229
Mill Bar Hickok 7242
Mill Bar Bemindful Maid 6304

A A R Ten X 9903
Cca Lass 170
CCA Lass 818C

EPD's	
CED	+15
BW	-1.6
WW	+48
YW	+92
M	+10
SC	+.72
MARB	+.88
REA	+.49

$ EPD's	
$W	+62.47
$F	+62.13
$G	+42.87
$B	+133.26

In my mind a herd sire prospect here. 8411 has an excellent profile with a long body and clean front. He's got a big time spread on his EPDS of -1.6 BW to +96 at a year. He ranked top 4% for CED and top 2% BW on his 50K data. A full brother sold to Adam Hellie in last years sale as our lot 3 bull. His dam is one of my favorite 9903 daughters. Heifer Bull.

LOT 6 — Clear Creek Hickok 8408

Clear Creek Angus

Reg: AAA 19178737
Birth Date: 02/06/2018

BW	67	Act. WW	746	Adj 205	726	WR	foster/100	Dam NR	7/99	365 Wt/Yr	1308	Ratio	Foster

Connealy Consensus 7229
Mill Bar Hickok 7242
Mill Bar Bemindful Maid 6304

Vermilion 7078 Dateline P873
CCA Blackbird 724C
BT Blackbird 95N

EPD's	
CED	+12
BW	-.3
WW	+68
YW	+113
M	+33
SC	+.34
MARB	+.62
REA	+.55

$ EPD's	
$W	+74.70
$F	+76.58
$G	+37.14
$B	+145.37

Another long-bodied Hickok son that weaned off well. 8408 came small and exploded into a good thick calf. His 11 year old dam got stifled last winter so we had to graft him onto another cow hence the 100 ratio. His original dam was an excellent uddered VRD granddaughter. Keep the replacements out of this one. Use on large heifers or cows.

LOT 7 — Clear Creek Huntley 860

Clear Creek Angus

Reg: AAA 19178805
Birth Date: 02/13/2018

BW	87	Act. WW	704	Adj 205	702	WR	102	Dam NR	12/103	365 Wt/Yr	1382	Ratio	102

Connealy Spur
Vermilion Huntley
Vermilion Barbaramere 0738

Baldridge Nebraska 901
Vermilion Barbara 5056
Vermilion Barbara 3184

EPD's	
CED	+3
BW	+2.8
WW	+58
YW	+106
M	+29
SC	+.46
MARB	+.39
REA	+.70

$ EPD's	
$W	+53.31
$F	+67.78
$G	+33.14
$B	+135.50

A more moderate deep sided Huntley son that I've liked since birth. 860 stands on a good foot and is wide based. His dam was 12 years old last year and bred back again. She has been a very consistent producer for us with no faults. Cow bull.

LOT 8 — Clear Creek Huntley 804

Clear Creek Angus

Reg: AAA 19178775
Birth Date: 01/26/2018

BW	83	Act. WW	726	Adj 205	689	WR	Foster/100	Dam NR	8/104	365 Wt/Yr	1436	Ratio	Foster

Connealy Spur
Vermilion Huntley
Vermilion Barbaramere 0738

H A Image Maker 0415
H A Image Maker 0415
Milk River Queen Cary 2323

EPD's	
CED	-4
BW	+4.5
WW	+60
YW	+106
M	+13
SC	+.71
MARB	+.65
REA	+.27

$ EPD's	
$W	+52.69
$F	+56.32
$G	+35.89
$B	+122.28

804 is as deep and thick as any of the Huntley calves in the offering. He's one of my favorites also. He is a moderate birth bull that will sire calves with bone and power. His dam was an 11-year-old Image Maker daughter that got injured last spring. We had to graft him onto a 2-year-old heifer that did a good job with him. He has performed very well at the feedlot. Cow bull.

March 4, 2018 ★ 1 PM ★ Bear Paw Livestock ★ Chinook, Montana

$100 Off Bulls that are taken home on Sale Day!

LOT 9 — MY Signature 813

MY Angus

Reg: AAA 19108682
Birth Date: 02/10/2018

BW	82	Act. WW	810	Adj 205	765	WR	111	Dam NR	7/100	365 Wt/Yr	-

Boyd Signature 1014
Shipwheel Signature 4541
Shipwheel Black Pride 277

Baldridge Nebraska 901
Vermilion Erica 7360
Vermimlion Erica M501

$ EPD's	
$W	+60.49
$F	+50.75
$G	+10.18
$B	+75.18

EPD's	
CED	I+2
BW	I+1.4
WW	I+56
YW	I+90
M	I+6
SC	I-.15
MARB	I-.01
REA	I+.44

813 is one of the best calves I have raised. His dam has great feet and legs with good utter structure and teat size. I feel this bull has heard bull potential. Cow Bull.

LOT 10 — MY Badger Creek 810

MY Angus

Reg: AAA 19108657
Birth Date: 02/09/2018

BW	105	Act. WW	-	Adj 205	783	WR	114	Dam NR	10/104	365 Wt/Yr	-

Apex Badger Creek 749
Apex Badger Creek 2601
Apexette 7078 Lass 2009

Mytty In Focus
Bear Paw 745
Apex Blackcap 5517

$ EPD's	
$W	+35.70
$F	+74.14
$G	-
$B	-

EPD's	
CED	-7
BW	+5.5
WW	+60
YW	+109
M	-
SC	I+1.13
MARB	-
REA	-

This bull is out of one of my best cows. You can count on this old girl to always raise a big calf. She has great feet, legs, utter, and teets. She is 12 years old this spring and caught ai again. Cow bull.

March 4, 2018 ★ 1 PM ★ Bear Paw Livestock ★ Chinook, Montana

LOT 11 — Clear Creek Jet 820

Clear Creek Angus

Reg: AAA 19178782
Birth Date: 02/02/2018

Connealy Greeley
Connealy Jet 4405
Queen Ball of Conanga 9316

SydGen C C & 7
Cca Annie 253
Diamond Annie 1945

BW	91	Act. WW	810	Adj 205	757		
WR	110	Dam NR	5/106	365 Wt/Yr	1506	Ratio	112

$ EPD's	
$W	+59.43
$F	+64.77
$G	+15.84
$B	+115.42

EPD's	
CED	-2
BW	+4.4
WW	+67
YW	+108
M	+35
SC	+.52
MARB	+.10
REA	+.56

Back into an excellent pen of Jet calves starting off with 820. Moderate framed. Long bodied, and deep in the flank. 820 was one of our heaviest calves at weaning. His dam is a pathfinder daughter of CC&7 and one of my favorite cows. She has one of the best udders in our herd. A full brother sold to Nissen Angus in 2017. Cow Bull.

LOT 13 — Clear Creek Jet 833

Clear Creek Angus

Reg: AAA 19178790
Birth Date: 02/05/2018

Connealy Greeley
Connealy Jet 4405
Queen Ball of Conanga 9316

Felton Dutchman 658
Cca Quality Lass 289
Wards Quality Lass 1106

BW	100	Act. WW	815	Adj 205	769		
WR	112	Dam NR	5/102	365 Wt/Yr	1470	Ratio	109

$ EPD's	
$W	+48.55
$F	+89.78
$G	+17.67
$B	+107.27

EPD's	
CED	-2
BW	+3.8
WW	+70
YW	+121
M	-
SC	-
MARB	I+.17
REA	I+.34

833 weaned off over 800 pounds on the 17th of September. If you like pounds in the fall this one will get the job done. His dam is a no miss Dutchman daughter with a great udder. Cow bull.

LOT 12 — Clear Creek Jet 8412

Clear Creek Angus

Reg: AAA 19178740
Birth Date: 02/10/2018

Connealy Greeley
Connealy Jet 4405
Queen Ball of Conanga 9316

A R Ten X 990
Clear Creek Lass 470
Vermilion M Lass 4121

BW	98	Act. WW	778	Adj 205	760		
WR	110	Dam NR	3/105	365 Wt/Yr	1400	Ratio	103

$ EPD's	
$W	+57.37
$F	+98.28
$G	+13.43
$B	+133.15

EPD's	
CED	-1
BW	+3.3
WW	+73
YW	+128
M	+91
SC	+.74
MARB	+.08
REA	+.47

8412 might be one of the thickest and most masculine bulls in the sale and yet moderate in frame size. He ranks in the top 4% for WW, & YW. His dam is a young 9903 daughter that should make pathfinder this spring. Cow bull.

LOT 14 — Clear Creek Jet 855

Clear Creek Angus

Reg: AAA 19266893
Birth Date: 02/10/2018

Connealy Greeley
Connealy Jet 4405
Queen Ball of Conanga 9316

Sitz Upward 307
CCA Carma 042
B P Karma 3014

BW	89	Act. WW	728	Adj 205	697		
WR	103	Dam NR	6/101	365 Wt/Yr	1414	Ratio	105

$ EPD's	
$W	+72.79
$F	+98.86
$G	+23.41
$B	+141.64

EPD's	
CED	+2
BW	+2.0
WW	+75
YW	+127
M	+51
SC	+.54
MARB	+.18
REA	+.67

855 is one that really sticks out in the pen phenotypically. He's a moderate birth Jet son out of an easy keeping Upward daughter. Dam had a son sell to Jason Morison a few years back. This one will be easy to find sale day. Cow bull.

LOT 15 — Clear Creek Jet 835
Clear Creek Angus

Reg: AAA 19178791
Birth Date: 02/05/2018

Connealy Consensus 7229
Connealy Jet 4405
Queen Ball of Conanga 9316

Felton Dutchman 658
CCA Quality Lass 957T
CCA Quality Lass 5002

BW	83	Act. WW	760	Adj 205	716		
WR	104	Dam NR	7/108	365 Wt/Yr	1367	Ratio	101

$ EPD's	
$W	+54.53
$F	+42.47
$G	+12.81
$B	+94.61

EPD's	
CED	+8
BW	+.3
WW	+59
YW	+97
M	+29
SC	+1.16
MARB	+.08
REA	+.40

Another Jet son that is easy to look at. 835 is thick and extra stylish. His dam is one of our best cows. We don't flush many, but this is one that I would do. A full brother topped our sale in 2017 selling to Vermilion Angus and another full brother was our top selling Jet to Brown & Brown in last years sale. Cow bull.

LOT 16 — Clear Creek Jet 824
Clear Creek Angus

Reg: AAA 19178784
Birth Date: 02/03/2018

Connealy Consensus 7229
Connealy Jet 4405
Queen Ball of Conanga 9316

AAR Ten X 9903
Cca Miss Forever 150
CCA Miss Forever 932T

BW	90	Act. WW	715	Adj 205	668		
WR	97	Dam NR	6/105	365 Wt/Yr	1386	Ratio	103

$ EPD's	
$W	+59.20
$F	+64.66
$G	+15.75
$B	+102.81

EPD's	
CED	+3
BW	+1.3
WW	+59
YW	+107
M	+21
SC	+.45
MARB	+.05
REA	+.75

One of the longest calves in the offering. 824 is a bull that will add pounds to his progeny. Keep the females as well as his dam is a pathfinder daughter of Ten X 9903. Cow bull.

LOT 17 — Clear Creek Jet 857
Clear Creek Angus

Reg: AAA 19178803
Birth Date: 02/12/2018

Connealy Greeley
Connealy Jet 4405
Queen Ball of Conanga 9316

A A R Ten X 9903
Clear Creek Barbaramere 5102
CCA Barbaramere Nelle 611T

BW	81	Act. WW	726	Adj 205	736		
WR	107	Dam NR	2/105	365 Wt/Yr	1366	Ratio	101

$ EPD's	
$W	+51.77
$F	+68.08
$G	+23.34
$B	+96.41

EPD's	
CED	+96.41
BW	+1.1
WW	+57
YW	+101
M	+30
SC	+.42
MARB	+.23
REA	+.51

857 is another typical Jet son with excellent thickness. His dam is a young 9903 daughter on her way to be a great cow. Cow bull.

LOT 18 — Clear Creek Hickok 827
Clear Creek Angus

Reg: AAA 19188821
Birth Date: 02/04/2018

Connealy Consensus 7229
Mill Bar Hickok 7242
Mill Bar Bemindful Maid 6304

STEVENSON SURENUFF 2017
Clear Creek Lass 6129
Cca Lass 271

BW	75	Act. WW	682	Adj 205	709		
WR	103	Dam NR	1/103	365 Wt/Yr	1376	Ratio	103

$ EPD's	
$W	+52.03
$F	+65.46
$G	+33.61
$B	+132.03

EPD's	
CED	+11
BW	-.1
WW	+54
YW	+98
M	+8
SC	+.23
MARB	+.54
REA	+.63

827 is a moderate framed Hickok son with good depth and thickness. He has a big birth to yearling spread of -.1 to 99 at a year. His dam is a good uddered 2-year-old Surenuff daughter. This will be one of the good calving ease bulls to sell. Heifer bull.

LOT 19 — Clear Creek Hickok 822
Clear Creek Angus

Reg: AAA 19178803
Birth Date: 02/03/2018

Connealy Consensus 7229
Mill Bar Hickok 7242
Mill Bar Bemindful Maid 6304

A A R Upward 9057
Cca Barbaramere Nelle 235
CCA Barbaramere Nelle 711T

BW	77	Act. WW	706	Adj 205	662		
WR	96	Dam NR	5/101	365 Wt/Yr	1304	Ratio	96

$ EPD's	
$W	+56.14
$F	+41.89
$G	+37.64
$B	+120.11

EPD's	
CED	+12
BW	+.8
WW	+57
YW	+90
M	+38
SC	+.83
MARB	+.54
REA	+.60

Short eared bull that has a good thick hind quarter. His dam is an easy keeping granddaughter of Upward. Should make a good calving ease bull with a plus 13 CED. Heifer Bull.

LOT 20 — Clear Creek Hickok 808
Clear Creek Angus

Reg: AAA 19188808
Birth Date: 01/28/2018

Connealy Consensus 7229
Mill Bar Hickok 7242
Mill Bar Bemindful Maid 6304

Clear Creek Ten X 375
Clear Creek Lass 6132
Clear Creek Lass 496

BW	71	Act. WW	714	Adj 205	726		
WR	714	Dam NR	1/106	365 Wt/Yr	1404	Ratio	104

$ EPD's	
$W	+66.83
$F	+68.57
$G	+26.62
$B	+129.86

EPD's	
CED	+10
BW	+1.3
WW	+63
YW	+109
M	+46
SC	+1.72
MARB	+.37
REA	+.41

808 has a touch more frame and length then the other Hickok calves. He was a standout all summer and continues to do well. His dam is a good milking young Ten X 375 daughter that bred back early. Should make a good heifer bull.

LOT 21 — Clear Creek Hickok 816
Clear Creek Angus

Reg: AAA 19188811
Birth Date: 01/31/2018

Connealy Consensus 7229
Mill Bar Hickok 7242
Mill Bar Bemindful Maid 6304

Connealy Counselor
Clear Creek Evergreen 608
Clear Creek Evergreen 4137

BW	79	Act. WW	710	Adj 205	728		
WR	106	Dam NR	1/106	365 Wt/Yr	1378	Ratio	102

$ EPD's	
$W	+58.76
$F	+55.09
$G	+37.84
$B	+134.10

EPD's	
CED	+9
BW	+1.7
WW	+61
YW	+104
M	+41
SC	+1.74
MARB	+.65
REA	+.63

Another growthy Hickok son off a Connealy Counselor 2-year-old heifer. 816 pushed the scale down the scale and his calves should do the same. Use on young cows.

LOT 22 — Clear Creek Hickok 834
Clear Creek Angus

Reg: AAA 1918881
Birth Date: 02/05/2018

Connealy Consensus 7229
Mill Bar Hickok 7242
Mill Bar Bemindful Maid 6304

Connealy Counselor
Clear Creek Blackbird 629
Clear Creek Blackbird 459

BW	77	Act. WW	665	Adj 205	695		
WR	101	Dam NR	1/101	365 Wt/Yr	1228	Ratio	91

$ EPD's	
$W	+56.91
$F	+62.07
$G	-
$B	-

EPD's	
CED	+11
BW	+.3
WW	+61
YW	+103
M	-
SC	-
MARB	-
REA	-

¾ brother to the last lot. Dam is a good uddered Counselor daughter. Lots 21 & 22 would make a nice set of ¾ brothers to keep together. Heifer bull.

LOT 23 — Clear Creek Artillery 8207
Clear Creek Angus

Reg: AAA 19178756
Birth Date: 02/02/2018

Connealy Arsenal 2174
Connealy Artillery 4236
Della of Conanga 130

SandPoint Mountain Time 4181
Vermilion JL Lady 726
Diamond Blackcap Lady 5183

BW	81	Act. WW	724	Adj 205	699		
WR	102	Dam NR	8/100	365 Wt/Yr	1408	Ratio	104

$ EPD's	
$W	+44.52
$F	+68.24
$G	+33.03
$B	+131.02

EPD's	
CED	+6
BW	+1.1
WW	+58
YW	+103
M	+48
SC	+.67
MARB	+.48
REA	+.50

8207 will be one of the thickest Artillery calves to sell. He's a touch more moderate with a good top and depth of rib. His dam is 12 years old and still going strong. She's one of our best cows. Dam has a son working for Rock Smith of Canada. Use on large heifers or cows.

LOT 24 — Clear Creek Artillery 862
Clear Creek Angus

Reg: AAA 19178806
Birth Date: 02/13/2018

Connealy Arsenal 2174
Connealy Artillery 4236
Della of Conanga 130

Felton Dutchman 658
CCA Barbaramere Nelle 949T
CCA Barbaramere Nelle 611T

BW	90	Act. WW	720	Adj 205	695		
WR	101	Dam NR	8/97	365 Wt/Yr	1333	Ratio	99

$ EPD's	
$W	+36.48
$F	+45.56
$G	+27.47
$B	+96.28

EPD's	
CED	+7
BW	+2.1
WW	+45
YW	+84
M	+8
SC	+1.26
MARB	+.54
REA	-.06

862 is built a lot like lot 23. He is a very stylish calf that sticks out in the pen. His dam has a good udder and always brings in a good one. Cow bull.

Hello Everyone -

I hope this catalog is finding everyone in great spirits and health. This last year some pretty big changes have taken place for us. Devyn and I got married in June. She is a huge asset to us and often time I wonder how everything got done around here without her help.

I think everyone would agree that it's a good thing 2018 is over and we can start fresh with 2019. I think everyone would agree that this winter has been much more pleasant than last winter. Lets just hope that we get some nice warm rains in may and june to bring us lots of hay and grass.

For everyone that isn't familiar with my program, it started as a 4-h project for me in the fall of 2005 and most of my herd be traced back to that cow. I don't give my cows any special treatment and I try to raise bulls that will excel in any environment. I try to raise cattle that are big enough to provide the performance needed to raise big calves yet moderate enough that they don't eat everyone out of house and home.

The bulls were weaned on October 2nd this year. I changed up my feed program a little this year. I hand fed them for 28 days before pulling the self feeder in. I plan on leaving the self feeder in until the 25th of January or first of February. At that point I will feed them by hand again. Slowing the grain intake down and transitioning them to a strait hay diet. I feel that they will hold up a lot better this way and help them remain in good condition throughout the summer.

I would like to thank all of my previous customers for believing in my program, Teddy, Sara, and Crew for allowing me to be a part of their sale again and last but definitely not least, my parents. I wouldn't be where I am without their support and help. If anyone has any questions or would just like to visit please don't hesitate to call. I enjoy visiting with everyone. See you all March 4th.

Merle & Devyn

MY Angus Reference Sires

A — Shipwheel Signature 4541

MY Angus

Reg: AAA 18110618
Birth Date: 03/08/2014

Kesslers Frontman R001
Boyd Signature 1014
Boyd Erica Dianna 9054

Connealy Right Answer 746
Shipwheel Black Pride 277
Shipwheel Black Pride 0146

BW	87	Act. WW		Adj 205	796
WR	118	Dam NR	1/118	365 Wt/Yr	1364

$ EPD's	
$W	+60.62
$F	+70.44
$G	+5.27
$B	+97.58

EPD's	
CED	+3
BW	+1.9
WW	+57
YW	+105
M	+26
SC	-.31
MARB	-.09
REA	+.60

4541 is an excellent footed, long bodied bull with tons of meat on him. He is extremely gentle. He was Schmitt Angus and I's pick pick in 2015. I chose him for his excellent feet adn depth of body. He is a cow bull. There's only 1 son in the sale this year but there will be a lot more in the years to come. Semen Available.

B — Shipwheel Chism 4504

MY Angus

Reg: AAA 18084480
Birth Date: 03/28/2014

S Alliance 3313
S Chisum 6175
S Gloria 464

Connealy Forefront
Apexette Crissy 4425
H C Miss Crissy 501

BW	96	Act. WW		Adj 205	752
WR	100	Dam NR	8/100	365 Wt/Yr	1202

$ EPD's	
$W	+52.71
$F	+57.59
$G	+.66
$B	+112.18

EPD's	
CED	+6
BW	+2.2
WW	+61
YW	+105
M	+20
SC	+1.17
MARB	-.12
REA	+.59

4504 was my parents pick of the 2015 sale. He is a unique in the fact that he is a chism son that works on heifers. we used him this last year on our commercial and registered heifers and he worked well so we are trying it again. I will know a lot more coem sale time but we are very excited to see how it goes this year. His calves are larger framed with lots of length and meat on them. His sons and daughters have lots of eye appeal and great dispositions. I am very excited to see what the future holds with these calves! 1 son sells. Semen Available.

C — Shipwheel Vance 2606

MY Angus

Reg: AAA 17603042
Birth Date: 03/07/2012

Connealy Right Answer 746
TC Vance 011
TC Pride 8056

Sitz Upward 307R
Shipwheel Eriskay 075
Apex Eriskay 5506

BW	78	Act. WW	720	Adj 205	756
WR	115	Dam NR			

$ EPD's	
$W	+64.75
$F	+49.99
$G	+17.32
$B	+100.58

EPD's	
CED	+11
BW	-.6
WW	+54
YW	+100
M	+32
SC	-.01
MARB	+.44
REA	+.06

2606 was our pick of the 2013 Shipwheel offering. He is a moderate framed bull with lots of meat. We have used him very hard in our commercial heifers via artificial insemination and have been very please with the results. they come out small, averaging 73 pounds, and weand off very heavy. Semen availible.

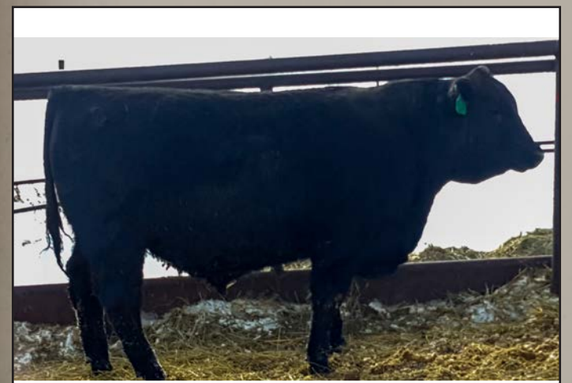

LOT 25 — MY Chism 817

MY Angus

Reg: AAA 19108670
Birth Date: 03/09/2017

S Chisum 617
Shipwheel Chisum 4504
Apexette Crissy 4425

Shipwheel Vance 2606
MY Vermillion Vance 1511
Vermilion Blackbird 4217

BW	88	Act. WW	755	Adj 205	745
WR	108	Dam NR	2/112		

$ EPD's	
$W	+50.45
$F	+65.41
$G	-
$B	-

EPD's	
CED	+6
BW	+1.8
WW	+59
YW	+104
M	-
SC	-
MARB	-
REA	-

817 grand dam, 4217 is 15 years old, still here raising great calves and caught ai again. This bull has lots of longevity into him with a long line of feet, leg, utter and teat correctness. ¾ brother to lots 61,62 and 65. Cow bull.

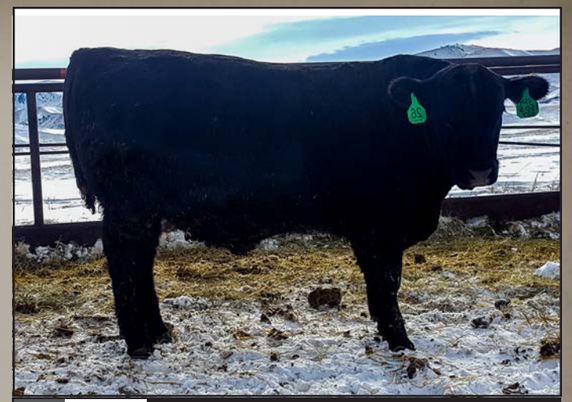

LOT 26 — MY Chism 827

MY Angus

Reg: AAA 19108668
Birth Date: 03/11/2018

S Chisum 6175
Shipwheel Chisum 4504
Apexette Crissy 4425

Connealy Countdown
MY Vermilion Countdown 1505
Vermilion Blackbird 3536

BW	87	Act. WW	670	Adj 205	708
WR	103	Dam NR	2/102	365 Wt/Yr	

$ EPD's	
$W	+44.78
$F	+60.81
$G	-
$B	-

EPD's	
CED	+8
BW	+1.2
WW	+55
YW	+100
M	-
SC	-
MARB	-
REA	-

This is a really good 4504 son out of a great young cow. Cow bull.

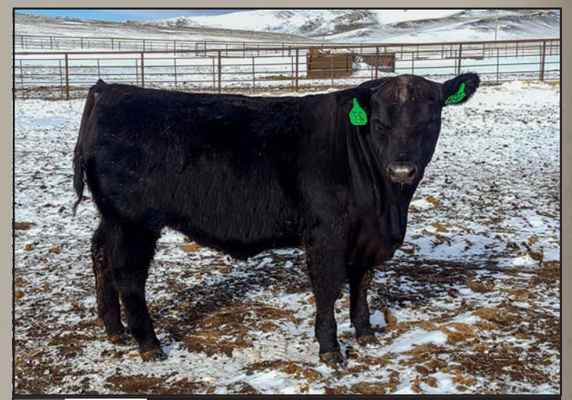

LOT 27 — MY Chism 825

MY Angus

Reg: AAA 19108667
Birth Date: 03/05/2018

S Chisum 6175
Shipwheel Chisum 4504
Apexette Crissy 4425

Sitz Upward 307R
MY Pole Bend 1502
Bear Paw 746

BW	90	Act. WW	785	Adj 205	724
WR	105	Dam NR	3/95	365 Wt/Yr	-

$ EPD's	
$W	+49.22
$F	+60.99
$G	+60.99
$B	+125.21

EPD's	
CED	+5
BW	+2.6
WW	+59
YW	+107
M	I+38
SC	I+1.33
MARB	I+.14
REA	I+.57

Good signature son out of a nice Dublin daughter. Cow Bull.

LOT 28 — MY Signature 89
MY Angus

Reg: AAA 19108666
Birth Date: 02/03/2018

Boyd Signature 1014
Shipwheel Signature 4541
Shipwheel Black Pride 277

Vermilion Dublin X414
MY Dublin 1406
Bear Paw 746

BW	93	Act. WW	675	Adj 205	719
WR	105	Dam NR	2/107	365 Wt/Yr	-

$ EPD's	
$W	+52.80
$F	+82.69
$G	+14.55
$B	+117.85

EPD's	
CED	+3
BW	+2.1
WW	+61
YW	+114
M	+44
SC	+.64
MARB	+.06
REA	+.47

Good Chism son out of a really nice 307r daughter. Cow bull.

LOT 29 — COMMERCIAL BULL
MY Angus

Reg: 000000000
Birth Date: 00/00/0000

Shipwheel Chism 4504

BW	-	Act. WW	-	Adj 205	-
WR	-	Dam NR	-	365 Wt/Yr	-

$ EPD's	
$W	-
$F	-
$G	-
$B	+79.32

EPD's	
CED	-
BW	-
WW	-
YW	-
M	-
SC	-
MARB	-
REA	-

Commercial bull out of a good commercial cow. Cow Bull.

LOT 30 — MY Signature 820
MY Angus

Reg: AAA 19108681
Birth Date: 02/26/2018

Boyd Signature 1014
Shipwheel Signature 4541
Shipwheel Black Pride 277

Leachman Right Time
Vermilion Lass 9650
Vermilion Lass 8192

BW	88	Act. WW	725	Adj 205	696
WR	101	Dam NR	7/100	365 Wt/Yr	-

$ EPD's	
$W	+58.12
$F	+43.50
$G	+6.42
$B	+72.49

EPD's	
CED	+8
BW	+.7
WW	+53
YW	+89
M	-9
SC	+.28
MARB	-.08
REA	+.63

This signature calf is out of a cow that was the 2nd highest selling cow in the Vermillion Ranch dispersal of 7 year old cows. Cow bull.

LOT 31 — MY Signature 824
MY Angus

Reg: AAA 19108658
Birth Date: 03/03/2018

Boyd Signature 1014
Shipwheel Signature 4541
Shipwheel Black Pride 277

Apex Focus 053
MY 847
Apex Blackcap 5517

BW	106	Act. WW	725	Adj 205	729
WR	106	Dam NR	7/104	365 Wt/Yr	-

$ EPD's	
$W	+54.42
$F	+86.19
$G	-1.10
$B	+115.71

EPD's	
CED	-1
BW	+3.2
WW	+60
YW	+117
M	+19
SC	+1.24
MARB	-.18
REA	+.58

847 consistently raises one of my biggest calves in the fall. Little bigger framed signature son. Cow Bull

LOT 32 — Clear Creek untley 8209
Clear Creek Angus

Reg: AAA 19178757
Birth Date: 02/03/2018

Connealy Spur
Vermilion Huntley
Vermilion Barbaramere 0738

A A R Ten X 9903
CCA Erica Lassie 143
CCA Erica Lassie 607T

BW	98	Act. WW	805	Adj 205	755		
WR	110	Dam NR	3/104	365 Wt/Yr	1454	Ratio	108

$ EPD's	
$W	+45.63
$F	+92.29
$G	+39.23
$B	+146.13

EPD's	
CED	-5
BW	+4.4
WW	+4.4
YW	+123
M	+23
SC	+2.09
MARB	+.65
REA	+.28

Back into a powerful set of Huntley sons. 8209 is as long of bull as we have in the offering. He has growth, bone, and should be able to cover some rough country. He will pack the pounds on. His dam is a good young 9903 daughter. Cow bull.

LOT 33 — Clear Creek Spur 892
Clear Creek Angus

Reg: AAA 19178841
Birth Date: 03/01/2018

Connealy Stimulus 8419
Connealy Spur
Jazza of Conanga 8594

Vermilion K915 Focus R182
Vermilion Lass 0502
Vermilion Lass 5085

BW	105	Act. WW	770	Adj 205	784		
WR	114	Dam NR	7/103	365 Wt/Yr	1427	Ratio	106

$ EPD's	
$W	+52.66
$F	+37.54
$G	+38.29
$B	+117.75

EPD's	
CED	+4
BW	+3.1
WW	+50
YW	+85
M	+2
SC	+1.24
MARB	+.57
REA	+.41

This Spur son was probably the longest calf I've ever seen at birth. He has continued to grow and still possesses that extra length that puts on the pounds. I would not expect any problems calving cows to him as he is long and built right. We purchased his dam from Vermilion Ranch last fall and she did a good job. Cow bull

LOT 34 — Clear Creek Huntley 871
Clear Creek Angus

Reg: AAA 19178814
Birth Date: 02/06/2017

Connealy Spur
Vermilion Huntley
Vermilion Barbaramere 0738

Vermilion Bear Paw
Clear Creek Barbarmere 580
Cca Barbaramere Nelle 206

BW	71	Act. WW	670	Adj 205	692		
WR	105	Dam NR	2.102	365 Wt/Yr	1375	Ratio	102

$ EPD's	
$W	+47.58
$F	+48.78
$G	+34.13
$B	+116.99

EPD's	
CED	+6
BW	+1.8
WW	+49
YW	+94
M	+30
SC	+.44
MARB	+.46
REA	+.33

871 is a lighter birth weighted Huntley son that still carries that extra length and bone. His dam is an excellent uddered Bear Paw daughter. Use on large heifers or cows.

LOT 35 — Clear Creek Huntley 858
Clear Creek Angus

Reg: AAA 19178802
Birth Date: 02/14/2017

Connealy Spur
Vermilion Huntley
Vermilion Barbaramere 0738

Hilltop Fergus 0303
Clear Creek Barbara 3127
Vermilion Barbara 5056

BW	83	Act. WW	718	Adj 205	689		
WR	100	Dam NR	4/100	365 Wt/Yr	1342	Ratio	99

$ EPD's	
$W	+47.69
$F	+45.05
$G	+44.38
$B	+134.10

EPD's	
CED	+6
BW	+2.8
WW	+52
YW	+97
M	+33
SC	+.77
MARB	+.68
REA	+.62

These Huntley calves all carry the same look to them. 858 is no exception with his length and growth. His dam is a bigger framed cow with a good udder. Cow bull.

LOT 36 — Clear Creek Huntley 815
Clear Creek Angus

Reg: AAA 19178780
Birth Date: 01/31/2018

Connealy Spur
Vermilion Huntley
Vermilion Barbaramere 0738

H A Image Maker 0415
HA Lass 8408
HA Lass 2644

BW	94	Act. WW	702	Adj 205	676		
WR	98	Dam NR	8/103	365 Wt/Yr	1418	Ratio	105

$ EPD's	
$W	+59.39
$F	+76.89
$G	+16.56
$B	+136.36

EPD's	
CED	+2
BW	+2.8
WW	+63
YW	+118
M	+48
SC	+.73
MARB	+.08
REA	+.76

815 is another long growthy bull. He got sick just prior to weaning which really knocked his weight back. He has done well on feed and will really add pounds to his offspring. Dam came out of the Hinman Angus herd and has done a good job. Cow bull.

LOT 37 — Clear Creek Huntley 868
Clear Creek Angus

Reg: AAA 19178812
Birth Date: 02/15/2018

Connealy Spur
Vermilion Huntley
Vermilion Barbaramere 0738

Vermilion Bear Paw
Clear Creek Lady Prime 4122
CCA Lady Prime 031

BW	67	Act. WW	654	Adj 205	650		
WR	94	Dam NR	3/94	365 Wt/Yr	1300	Ratio	96

$ EPD's	
$W	+64.41
$F	+41.88
$G	+23.27
$B	+99.82

EPD's	
CED	+13
BW	-1.6
WW	+57
YW	+98
M	+27
SC	+1.04
MARB	+.31
REA	+.39

868 is a moderate attractive made Huntley son. His dam is an excellent uddered Bear Paw daughter. Should make a good heifer bull.

LOT 38 — Clear Creek Huntley 832
Clear Creek Angus

Reg: AAA 19178789
Birth Date: 02/04/2018

Connealy Spur
Vermilion Huntley
Vermilion Barbaramere 0738

Vermilion Bear Paw
Clear Creek Barb 452
CCA Barb 914T

BW	80	Act. WW	70	Adj 205	673		
WR	98	Dam NR	3/98	365 Wt/Yr	1316	Ratio	98

$ EPD's	
$W	+56.50
$F	+35.11
$G	+32.10
$B	+109.36

EPD's	
CED	+10
BW	+.3
WW	+53
YW	+94
M	+16
SC	+.98
MARB	+.42
REA	+.54

Moderate birth weight on this good Huntley son. His dam is another good young Bear Paw daughter with a good udder. I'd recommend this one be used on cows with his mothers background.

LOT 39 — Clear Creek Jet 878
Clear Creek Angus

Reg: AAA 19178821
Birth Date: 02/23/2018

Connealy Greeley
Connealy Jet 4405
Queen Ball of Conanga 9316

A A R Ten X 9903
Clear Creek Lass 5105
Vermilion Lass 5121

BW	94	Act. WW	690	Adj 205	725		
WR	105	Dam NR	2/102	365 Wt/Yr	1407	Ratio	104

$ EPD's	
$W	+52.74
$F	+86.64
$G	+17.18
$B	+125.44

EPD's	
CED	-4
BW	+3.9
WW	+67
YW	+119
M	+41
SC	-.22
MARB	+.17
REA	+.34

878 is a bull that could have easily been at the top of the sale order. He's another jet that has that standout look to him. He ranks in the top 10% WW, YW, and docility. The dam of 878 is a young 9903 daughter with a high tight udder. Cow bull.

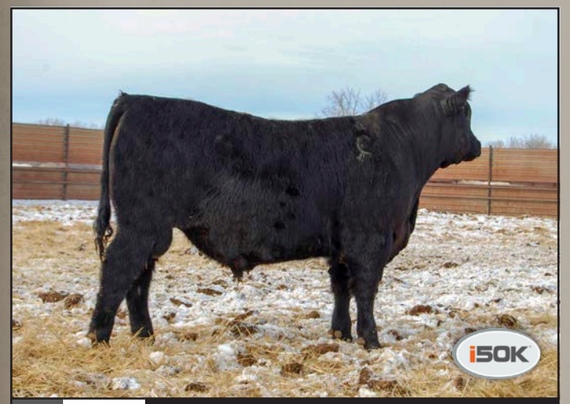

LOT 40 — Clear Creek Jet 872
Clear Creek Angus

Reg: AAA 19178815
Birth Date: 01/28/2017

Connealy Greeley
Connealy Jet 4405
Queen Ball of Conanga 9316

A A R Ten X 9903
Clear Creek BarbaraNell 4106
CCA Barbaramere Nelle 949T

BW	85	Act. WW	750	Adj 205	719		
WR	105	Dam NR	3/102	365 Wt/Yr	1428	Ratio	106

$ EPD's	
$W	+55.58
$F	+64.89
$G	+33.60
$B	+82.94

EPD's	
CED	+6
BW	+.9
WW	+51
YW	+101
M	-3
SC	+1.22
MARB	+.55
REA	+.25

872 really pushed the scale down at weaning time. He has a touch more length then some of the Jet sons with the same great thickness and growth. His dam is an excellent young 9903 daughter. She has good feet and udder quality. Cow bull.

LOT 41 — Clear Creek Jet 812
Clear Creek Angus

Reg: AAA 19178779
Birth Date: 01/30/2018

Connealy Greeley
Connealy Jet 4405
Queen Ball of Conanga 9316

A A R Ten X 9903
Clear Creek Sal 437
CCA Sal 912T

BW	88	Act. WW	740	Adj 205	702		
WR	102	Dam NR	3/104	365 Wt/Yr	1419	Ratio	105

$ EPD's	
$W	+50.02
$F	+85.06
$G	+30.67
$B	+141.21

EPD's	
CED	+3
BW	+2.6
WW	+64
YW	+113
M	+42
SC	+1.30
MARB	+.47
REA	+.37

A deep flanked Jet son that has had the look since birth. This is another calf that could have easily been at the top of the sale. His dam is a heavy milking 9903 daughter. Cow bull.

LOT 42 — Clear Creek Jet 8218
Clear Creek Angus

Reg: AAA 19178762
Birth Date: 02/18/2018

Connealy Greeley
Connealy Jet 4405
Queen Ball of Conanga 9316

STEVENSON SURENUFF 2017
Clear Creek Elba 485
Vermilion Elba 6425

BW	85	Act. WW	718	Adj 205	719		
WR	105	Dam NR	3/101	365 Wt/Yr	1491	Ratio	103

$ EPD's	
$W	+59.67
$F	+65.34
$G	+19.74
$B	+97.97

EPD's	
CED	+5
BW	+1.1
WW	+65
YW	+113
M	+35
SC	+.45
MARB	+.28
REA	+.14

8218 is a wide based moderate framed Jet son that weaned heavy. His dam is bigger framed Surenuff daughter that has done a good job for us. Cow bull.

LOT 43 — Clear Creek Jet 821
Clear Creek Angus

Reg: AAA 19320681
Birth Date: 02/02/2018

Connealy Greeley
Connealy Jet 4405
Queen Ball of Conanga 9316

K A Rainmaker 7321
K A Lizzy 9312
KF Ferns Pride 7339

BW	89	Act. WW	740	Adj 205	692		
WR	101	Dam NR	7/103	365 Wt/Yr	N/A	Ratio	N/A

$ EPD's	
$W	+70.34
$F	+71.87
$G	+28.77
$B	+125.30

EPD's	
CED	+2
BW	+1.1
WW	+66
YW	+112
M	+39
SC	+1.22
MARB	+.35
REA	+.39

Another younger calf that performed well. Comes with mode Stout, big boned Jet son that will pack the pounds on. Dam is a 10-year-old cow we purchased from Arntzen Angus as a calf. 821 should leave behind some nice females. rate birth and explosive growth. The 375 sire has been a good breeding bull for us and should clean up feet and udder issues. Use on large heifers or cows.

LOT 44 — Clear Creek Artillery 8418
Clear Creek Angus

Reg: AAA 19178747
Birth Date: 02/20/2018

Connealy Arsenal 2174
Connealy Artillery 4236
Della of Conanga 130

A A R Upward 9057
Cca Lass 2102
CCA Lass 623C

BW	85	Act. WW	698	Adj 205	689		
WR	100	Dam NR	4/99	365 Wt/Yr	1310	Ratio	97

$ EPD's	
$W	+51.74
$F	+41.63
$G	+20.11
$B	+96.79

EPD's	
CED	+9
BW	+1.7
WW	+51
YW	+90
M	+21
SC	+.50
MARB	+.20
REA	+.34

Artillery son with a lot of eye appeal to him. 8418 is moderate and stout with a good clean front. Dam is an excellent uddered Upward granddaughter. She had a son sell to Scott Snider last year. Cow bull.

LOT 45 — Clear Creek Jet 803
Clear Creek Angus

Reg: AAA 19178774
Birth Date: 01/26/2018

Connealy Greeley
Connealy Jet 4405
Queen Ball of Conanga 9316

Felton Mega Vox 3023
CCA Karma 826T
B P Karma 3014

BW	87	Act. WW	724	Adj 205	687		
WR	100	Dam NR	7/99	365 Wt/Yr	1407	Ratio	104

$ EPD's	
$W	+52.17
$F	+41.46
$G	+21.06
$B	+83.62

EPD's	
CED	+5
BW	+.2
WW	+51
YW	+82
M	+47
SC	+1.67
MARB	+.15
REA	+.49

803 is a jet with a little more frame and lots of length. This calf got sick right before weaning which knocked his weaning weight back considerably. He was one of our best all summer. His dam is 11 years old, bred back AI and has an udder like a 2-year-old. Cow bull.

LOT 46 — Clear Creek Artillery 8227
Clear Creek Angus

Reg: AAA 19178768
Birth Date: 03/02/2018

Connealy Arsenal 2174
Connealy Artillery 4236
Della of Conanga 130

TC Blaine 042
Clear Creek Lass 454
CCA Lass 003

BW	93	Act. WW	652	Adj 205	682		
WR	99	Dam NR	3/103	365 Wt/Yr	1368	Ratio	101

$ EPD's	
$W	+58.43
$F	+113.52
$G	+1.73
$B	+140.69

EPD's	
CED	+1
BW	+2.4
WW	+73
YW	+133
M	+75
SC	+1.35
MARB	-.05
REA	+.28

8227 is along bodied bull that should have a little more frame to him. His dam is a bigger framed TC Blaine cow that has done us a good job. Cow bull.

LOT 47 — Clear Creek Artillery 8233
Clear Creek Angus

Reg: AAA 19178771
Birth Date: 03/22/2018

Connealy Arsenal 2174
Connealy Artillery 4236
Della of Conanga 130

Felton Dutchman 658
Cca Lass 184
Bobcat Lass 651

BW	96	Act. WW	678	Adj 205	751		
WR	109	Dam NR	6/107	365 Wt/Yr	TY	Ratio	TY

$ EPD's	
$W	+52.07
$F	+77.32
$G	+9.12
$B	+127.65

EPD's	
CED	+5
BW	+1.6
WW	+58
YW	+105
M	+64
SC	+.64
MARB	+.13
REA	+.12

Here's a late March calf that crushed the scale in the middle of September. If you like weaning big calves this one will sire the progeny to do it. His dam is a big framed Dutchman daughter that is a pathfinder. Cow bull.

LOT 48 — Clear Creek Artillery 8115
Clear Creek Angus

Reg: AAA 19178849
Birth Date: 03/17/2018

Connealy Arsenal 2174
Connealy Artillery 4236
Della of Conanga 130

TC Franklin 619
Vermilion Blackbird 8049
Vermilion Blackbird 6240

BW	83	Act. WW	714	Adj 205	798		
WR	116	Dam NR	8/104	365 Wt/Yr	TY	Ratio	TY

$ EPD's	
$W	+67.59
$F	+87.27
$G	+87.27
$B	+148.55

EPD's	
CED	+8
BW	+2.0
WW	+68
YW	+114
M	+25
SC	+1.74
MARB	+.54
REA	+.23

8115 is another late March calf that weighed up really good. This will be a big long stout made bull when he's done growing up. 8115 is another one that will add to a guys weaning weights. His dam is a Franklin daughter with a little extra frame to her. Cow bull

LOT 49 — Clear Creek Artillery 831
Clear Creek Angus

Reg: AAA 19178788
Birth Date: 02/04/2018

Connealy Arsenal 2174
Connealy Artillery 4236
Della of Conanga 130

Connealy Danny Boy
CCA Blackbird 709T0
Leachman Blackbird 5068

BW	92	Act. WW	712	Adj 205	692		
WR	101	Dam NR	8/97	365 Wt/Yr	1305	Ratio	97

$ EPD's	
$W	+57.41
$F	+79.45
$G	+38.06
$B	+151.84

EPD's	
CED	+5
BW	+2.5
WW	+62
YW	+111
M	+64
SC	+.84
MARB	+.61
REA	+.47

831 is built much like the last two lots. Long with added growth. Keep these half brothers together for a uniform set of calves. Dam is a 12-year-old Danny boy daughter with an excellent udder. Cow bull.

LOT 50 — Clear Creek Artillery 836
Clear Creek Angus

Reg: AAA 19178792
Birth Date: 02/05/2018

Connealy Arsenal 2174
Connealy Artillery 4236
Della of Conanga 130

A A R Ten X 9903
Cca Blackbird 165
CCA Blackbird 604T

BW	83	Act. WW	716	Adj 205	675		
WR	98	Dam NR	5/106	365 Wt/Yr	1374	Ratio	102

$ EPD's	
$W	+55.50
$F	+67.80
$G	+32.02
$B	+139.74

EPD's	
CED	+12
BW	-.9
WW	+45
YW	+95
M	+15
SC	+.49
MARB	+.61
REA	+.11

Long growthy Artillery son with excellent calving ease numbers. 836 also was sick right before weaning which knocked his weight down. He's ben a good one since birth. His dam is an easy keeping 9903 daughter. Heifer bull.

LOT 51 — Clear Creek Artillery 869
Clear Creek Angus

Reg: AAA 19178813
Birth Date: 03/13/2017

Connealy Arsenal 2174
Connealy Artillery 4236
Della of Conanga 130

Vermilion Bear Paw
Clear Creek Miss Forever 353
Cca Miss Forever 150

BW	73	Act. WW	684	Adj 205	664		
WR	97	Dam NR	4/97	365 Wt/Yr	1344	Ratio	100

$ EPD's	
$W	+74.42
$F	+106.54
$G	+35.32
$B	+164.84

EPD's	
CED	+16
BW	-.8
WW	+71
YW	+132
M	+44
SC	+1.45
MARB	+.57
REA	+.53

869 is a bigger framed bull with good length of body. This bull has impressive EPDS ranking him in the top 1% CED,2%$f, 3% yw, $W, 5% WW, 10% $B, 15% WW, and SC. He covers all of the bases. Heifer bull.

LOT 52 — Clear Creek Artillery 896
Clear Creek Angus

Reg: AAA 19178835
Birth Date: 03/01/2018

Connealy Arsenal 2174
Connealy Artillery 4236
Della of Conanga 130

TC Franklin 619
Cca Lass 271
Vermilion JK Lass 0312

BW	95	Act. WW	674	Adj 205	689		
WR	102	Dam NR	4/101	365 Wt/Yr	1375	Ratio	102

$ EPD's	
$W	+58.36
$F	+64.18
$G	+25.74
$B	+117.30

EPD's	
CED	+9
BW	+1.8
WW	+60
YW	+104
M	+34
SC	+.97
MARB	+.31
REA	+.28

896 is a powerful Artillery son that will pack on the pounds. His dam is an excellent uddered Franklin daughter. Cow bull.

LOT 53 — Clear Creek Artillery 811
Clear Creek Angus

Reg: 19178778
Birth Date: 01/29/2018

Connealy Arsenal 2174
Connealy Artillery 4236
Della of Conanga 130

TC Blaine 042
Clear Creek Lady 308
CCA Lady 849T

BW	86	Act. WW	756	Adj 205	699		
WR	102	Dam NR	2/96	365 Wt/Yr	1235	Ratio	92

$ EPD's	
$W	+41.08
$F	+61.13
$G	+25.92
$B	+139.17

EPD's	
CED	+6
BW	+.8
WW	+55
YW	+100
M	+57
SC	+.62
MARB	+.32
REA	+.43

This has been one of my favorite Artillery calves all year. He suffered a minor injury at the feedlot which set him back some. Once healed up 811 went right back to gaining. His dam is a Blaine daughter with a near perfect udder. Cow bull.

LOT 54 — Clear Creek Capitalist 8419
Clear Creek Angus

Reg: AAA 19178746
Birth Date: 02/22/2018

Connealy Capitalist 028
Felton Capitalist 10F5
Felton 5193 Fern S520 178F3

Connealy Counselor
Clear Creek Effie 646
Clear Creek Effie 4130

BW	91	Act. WW	648	Adj 205	712		
WR	103	Dam NR	1/103	365 Wt/Yr	1435	Ratio	106

$ EPD's	
$W	+63.72
$F	+81.05
$G	+12.07
$B	+136.06

EPD's	
CED	+4
BW	+2.2
WW	+65
YW	+113
M	+53
SC	+1.27
MARB	+.07
REA	+.62

Into our first set of Capitalist calves and this is a good one. 8419 is a late February calf off a two-year-old. He is moderate framed and thick end to end. His dam is a promising young Counselor daughter. Cow bull

LOT 55 — Clear Creek Capitalist 886
Clear Creek Angus

Reg: AAA 19178827
Birth Date: 02/26/2018

Connealy Capitalist 028
Felton Capitalist 10F5
Felton 5193 Fern S520 178F3

Connealy Counselor
Clear Creek Eulima 694
Vermilion Eulima 7215

BW	92	Act. WW	632	Adj 205	705		
WR	102	Dam NR	1/102	365 Wt/Yr	1385	Ratio	102

$ EPD's	
$W	+53.85
$F	+66.68
$G	+9.93
$B	+131.01

EPD's	
CED	+5
BW	+3.0
WW	+61
YW	+103
M	+18
SC	+1.38
MARB	-.04
REA	+.81

¾ brother to the last lot and built much the same. These would be a good pair of brothers to keep together. Cow bull.

LOT 56 — Clear Creek Capitalist 899
Clear Creek Angus

Reg: 19178837
Birth Date: 03/03/2018

Connealy Capitalist 028
Felton Capitalist 10F5
Felton 5193 Fern S520 178F3

Connealy Counselo
Clear Creek Lassie 614
Clear Creek Erica Lassie 460

BW	82	Act. WW	716	Adj 205	802		
WR	Foster	Dam NR	-	365 Wt/Yr	1293	Ratio	Foster

$ EPD's	
$W	+63.56
$F	+85.40
$G	+7.91
$B	+128.80

EPD's	
CED	+1
BW	+2.5
WW	+71
YW	+116
M	I+23
SC	+1.27
MARB	-.09
REA	+.91

Another Counselor x Capitalist combination. 899 is a deep sided big boned calf. He was raised by an 8-year-old foster cow. Cow bull.

LOT 57 — Clear Creek Capitalist 865
Clear Creek Angus

Reg: AAA 19178809
Birth Date: 02/13/2017

Connealy Capitalist 028
Felton Capitalist 10F5
Felton 5193 Fern S520 178F3

Connealy Artillery 4236
Clear Creek Orpha 654
Clear Creek Orpha 4113

BW	83	Act. WW	684	Adj 205	731		
WR	106	Dam NR	1/106	365 Wt/Yr	1347	Ratio	100

$ EPD's	
$W	+56.75
$F	+68.27
$G	-.44
$B	+100.26

EPD's	
CED	+11
BW	+1.0
WW	+56
YW	+103
M	+29
SC	+.83
MARB	-.10
REA	+.40

These Capitalist calves are all similar in phenotype. 865 is out of an excellent 2-year-old Artillery daughter. Should make a good heifer bull.

LOT 58 — Clear Creek Capitalist 8101
Clear Creek Angus

Reg: AAA 19178839I
Birth Date: 03/03/2018

Connealy Capitalist 028
Felton Capitalist 10F5
Felton 5193 Fern S520 178F3

Connealy Arsenal 2174
Clear Creek Blackbird 683
CCA Blackbird 046

BW	72	Act. WW	600	Adj 205	684		
WR	99	Dam NR	1/99	365 Wt/Yr	1290	Ratio	95

$ EPD's	
$W	+49.53
$F	+40.66
$G	+22.00
$B	+114.49

EPD's	
CED	+13
BW	-.4
WW	+49
YW	+86
M	+9
SC	+.70
MARB	+.23
REA	+.45

Good feet and structure on all of these Capitalist sons. 8101 is no exception. Dam is a direct daughter of Connealy Arsenal and has a perfect udder. Heifer Bull.

LOT 59 — Clear Creek Capitalist 8421
Clear Creek Angus

Reg: AAA 19178748
Birth Date: 03/06/2018

Connealy Capitalist 028
Felton Capitalist 10F5
Felton 5193 Fern S520 178F3

Clear Creek Ten X 375
Clear Creek Lass 6180
Cca Lass 2102

BW	87	Act. WW	596	Adj 205	686		
WR	100	Dam NR	1/100	365 Wt/Yr	1347	Ratio	100

$ EPD's	
$W	+36.57
$F	+74.64
$G	+24.14
$B	+154.05

EPD's	
CED	+1
BW	+4.1
WW	+57
YW	+106
M	+55
SC	+1.68
MARB	+.23
REA	+.73

Gentle bull that has been extra thick since birth. Dam comes from a really good cow family and has a good high udder. Cow bull.

LOT 60 — Clear Creek Capitalist 876
Clear Creek Angus

Reg: AAA 19178819
Birth Date: 02/22/2018

Connealy Capitalist 028
Felton Capitalist 10F5
Felton 5193 Fern S520 178F3

A A R Ten X 9903
Clear Creek Brandy 6156
Cca Brandy 172

BW	74	Act. WW	608	Adj 205	672		
WR	98	Dam NR	1/98	365 Wt/Yr	1296	Ratio	96

$ EPD's	
$W	+51.98
$F	+45.02
$G	+29.11
$B	+116.76

EPD's	
CED	+4
BW	+1.2
WW	+56
YW	+91
M	+21
SC	+1.75
MARB	+.33
REA	+.60

This was one of my favorite Capitalist sons all summer. He should grow into a good thick bull. His dam is a heavy milking 9903 daughter. 876 may have a scar on his eye but it does not affect him. Cow bull.

LOT 61 — MY Chism 818
MY Angus

Reg: AAA 19108674
Birth Date: 02/11/2017

S Chisum 6175
Shipwheel Chisum 4504
Apexette Crissy 4425

Shipwheel Vance 2606
MY Erica 1615
MY Wide Track 1309

BW	82	Act. WW	665	Adj 205	695		
WR	101	Dam NR	1/101	365 Wt/Yr	-		

$ EPD's	
$W	+55.32
$F	+67.00
$G	+5.69
$B	+110.67

EPD's	
CED	+5
BW	+3.5
WW	+67
YW	+114
M	+58
SC	+.70
MARB	+.02
REA	+.42

¾ brother to lots 25,62, and 65. Recommended for larger framed heifers and cows.

LOT 62 — MY Chism 86
MY Angus

Reg: AAA 19108673
Birth Date: 02/02/2018

S Chisum 6175
Shipwheel Chisum 4504
Apexette Crissy 4425

Shipwheel Vance 2606
MY Shrimp 1611
MY Shrimp 0105

BW	72	Act. WW	660	Adj 205	662
WR	96	Dam NR	1@96	365 Wt/Yr	-

$ EPD's	
$W	+38.79
$F	+26.23
$G	+18.34
$B	+79.32

EPD's	
CED	+4
BW	+.2
WW	+43
YW	+74
M	-26
SC	+1.53
MARB	+.16
REA	+.43

¾ brother to lots 25, 61, and 65. Recommended for larger framed hfrs and cows.

LOT 63 — COMMERCIAL BULL
MY Angus

Reg: 000000000
Birth Date: 00/00/0000

Shipwheel Signature 4541

BW	-	Act. WW	-	Adj 205	-
WR	-	Dam NR	-	365 Wt/Yr	-

$ EPD's	
$W	-
$F	-
$G	-
$B	-

EPD's	
CED	-
BW	-
WW	-
YW	-
M	-
SC	-
MARB	-
REA	-

Commercial bull out of a good commercial cow. Cow Bull.

LOT 64 — COMMERCIAL BULL
MY Angus

Reg: 000000000
Birth Date: 00/00/0000

Shipwheel Chism 4504

BW	-	Act. WW	-	Adj 205	-
WR	-	Dam NR	-	365 Wt/Yr	-

$ EPD's	
$W	-
$F	-
$G	-
$B	+79.32

EPD's	
CED	-
BW	-
WW	-
YW	-
M	-
SC	-
MARB	-
REA	-

Commercial bull out of a good commercial cow. Cow Bull.

LOT 65 — MY Chism 823
MY Angus

Reg: AAA 19108672
Birth Date: 03/01/2018

S Chisum 6175
Shipwheel Chisum 4504
Apexette Crissy 4425

Shipwheel Vance 2606
MY Erica 1609
MY Tradition 0103

BW	94	Act. WW	605	Adj 205	655
WR	95	Dam NR	1/95	365 Wt/Yr	-

$ EPD's	
$W	+44.19
$F	+67.84
$G	+10.51
$B	+118.45

EPD's	
CED	+0
BW	+3.8
WW	+60
YW	+113
M	+24
SC	+.70
MARB	+.08
REA	+.52

¾ brother to lots 25, 61 and 62. Cow Bull.

LOT 66 — MY Chism 816
MY Angus

Reg: AAA 19108650
Birth Date: 02/17/2018

S Chisum 6175
Shipwheel Chisum 4504
Apexette Crissy 4425

Young Dale Xcaliber 15A
Valley Blossom Ms Qlty 772D
Joint Creek 2N Lass 717T

BW	86	Act. WW	580	Adj 205	612
WR	89	Dam NR	1/89	365 Wt/Yr	-

$ EPD's	
$W	+40.57
$F	+43.11
$G	-3.62
$B	+91.85

EPD's	
CED	-1
BW	+3.6
WW	+47
YW	+85
M	+24
SC	+.22
MARB	-.17
REA	+.39

Cow Bull

LOT 67 — Clear Creek Jet 885
Clear Creek Angus

Reg: AAA 19178826
Birth Date: 02/17/2018

Connealy Greeley
Connealy Jet 4405
Queen Ball of Conanga 9316

TC Franklin 619
Clear Creek Blackbird 549
CCA Blackbird 834T

BW	81	Act. WW	716	Adj 205	756		
WR	110	Dam NR	2/103	365 Wt/Yr	1441	Ratio	107

$ EPD's	
$W	+52.62
$F	+62.03
$G	+35.14
$B	+104.16

EPD's	
CED	+11
BW	+.1
WW	+51
YW	+93
M	-7
SC	+.48
MARB	+.43
REA	+.59

885 is a bull that could have easily started off the sale. He weaned off heavy and has continued to do well on feed. He's thick from end to end with a strong top. Don't overlook this guy just because he's down in the order a ways. Dam is a good young cow that had a son sell to Dan Boyce in last years sale. Heifer bull.

LOT 68 — Clear Creek Jet 8222
Clear Creek Angus

Reg: AAA 18886064
Birth Date: 02/25/2018

Connealy Greeley
Connealy Jet 4405
Queen Ball of Conanga 9316

STEVENSON SURENUFF 2017
Clear Creek Erica 5133
CCA Erica Lassie 143

BW	88	Act. WW	654	Adj 205	694		
WR	101	Dam NR	2/99	365 Wt/Yr	1392	Ratio	103

$ EPD's	
$W	+57.78
$F	+104.77
$G	+17.60
$B	+139.46

EPD's	
CED	+3
BW	+2.4
WW	+71
YW	+127
M	+43
SC	-.12
MARB	+.15
REA	+.52

8222 is an impressive calf. His mother died 6 weeks before weaning and he still posted a 654-pound weaning weight. He ranks in the top 4% YW & top 5% WW. His dam was an excellent young cow with a good udder. Cow bull.

LOT 69 — Clear Creek Artillery 8217
Clear Creek Angus

Reg: AAA 19178761
Birth Date: 02/17/2018

Connealy Arsenal 2174
Connealy Artillery 4236
Della of Conanga 130

CCA McCoy 928T
Clear Creek Secret Lady 331
CCA Lady Trade Secret

BW	82	Act. WW	670	Adj 205	655		
WR	95	Dam NR	4/96	365 Wt/Yr	1285	Ratio	95

$ EPD's	
$W	+36.55
$F	+36.24
$G	+27.48
$B	+83.66

EPD's	
CED	+11
BW	+0
WW	+41
YW	+76
M	+24
SC	+.10
MARB	+.51
REA	-.12

Moderate, thick butted Artillery son. Dam is a good footed, excellent uddered cow. The Artillery daughters are making excellent females. Use on large heifers or cows.

LOT 71 — Clear Creek Artillery 847
Clear Creek Angus

Reg: AAA 19178797
Birth Date: 02/07/2018

Connealy Arsenal 2174
Connealy Artillery 4236
Della of Conanga 130

O C R Douglas
CCA Lady 849T
Vermilion Lady 0250

BW	87	Act. WW	982	Adj 205	669		
WR	97	Dam NR	9/95	365 Wt/Yr	1287	Ratio	95

$ EPD's	
$W	+39.57
$F	+28.54
$G	+26.73
$B	+118.84

EPD's	
CED	+4
BW	+2.9
WW	+45
YW	+74
M	+31
SC	+1.27
MARB	+.36
REA	I+.68

Another really eye appealing Artillery son. A full sister was our top weaning heifer last year. Dam is a consistent producer that is always a favorite of everyone who visits. 847 should produce excellent females. Cow bull.

LOT 70 — Clear Creek Artillery 851
Clear Creek Angus

Reg: AAA 19178800
Birth Date: 02/08/2018

Connealy Arsenal 2174
Connealy Artillery 4236
Della of Conanga 130

Felton Dutchman 658
Cca Barbaramere Nelle 188
CCA Barbaramere Nelle 611T

BW	80	Act. WW	648	Adj 205	634		
WR	92	Dam NR	6/89	365 Wt/Yr	1365	Ratio	101

$ EPD's	
$W	+44.55
$F	+67.53
$G	+15.56
$B	+130.68

EPD's	
CED	+12
BW	-.2
WW	+48
YW	+97
M	+18
SC	+.76
MARB	+.17
REA	+.35

This is one of the good calving ease bulls selling in my opinion. Dam has 6 calves with an average birth weight of 71 pounds. Dam is an easy fleshing cow with good feet and a perfect udder. We have retained several daughters by this cow. Heifer bull.

LOT 72 — Clear Creek Artillery 890
Clear Creek Angus

Reg: AAA 19178830
Birth Date: 02/27/2018

Connealy Arsenal 2174
Connealy Artillery 4236
Della of Conanga 130

Vermilion Bear Paw
Clear Creek Nelle 337
Cca Barbaramere Nelle 188

BW	93	Act. WW	672	Adj 205	680		
WR	99	Dam NR	4/100	365 Wt/Yr	1470	Ratio	109

$ EPD's	
$W	+41.31
$F	+49.88
$G	+29.66
$B	+104.71

EPD's	
CED	+7
BW	+1.1
WW	+46
YW	+89
M	+25
SC	+.90
MARB	+.45
REA	+.16

890 is a deep flanked, thick quartered, bull. His dam is a maternal half sister to lot 70. She's an easy keeper with a perfect udder. Cow bull.

LOT 73 — Clear Creek Artillery 810
Clear Creek Angus
Reg: AAA 19178777
Birth Date: 01/29/2018

Connealy Arsenal 2174
Connealy Artillery 4236
Della of Conanga 130

S Chisum 6175
Clear Creek Hyalite 458
Ox Bow Hyalite 309

BW	65	Act. WW	600	Adj 205	568		
WR	83	Dam NR	3/90	365 Wt/Yr	1301	Ratio	97

$ EPD's	
$W	+43.03
$F	+39.71
$G	+31.32
$B	+102.79

EPD's	
CED	+9
BW	-.8
WW	+46
YW	+86
M	+19
SC	+.29
MARB	+.60
REA	+.20

Don't overlook this calving ease Artillery. He was one of our best all summer before injuring his shoulder prior to weaning. It set his weight back considerably. Once healed 810 really took off and gained again. His dam is a smaller framed cow with good feet and udder. Heifer bull.

LOT 74 — Clear Creek Hickok 802
Clear Creek Angus
Reg: AAA 19188859
Birth Date: 01/26/2018

Connealy Consensus 7229
Mill Bar Hickok 7242
Mill Bar Bemindful Maid 6304

Nichols Extra K205
CCA Barb 914T
Vermilion Barb 1213

BW	88	Act. WW	674	Adj 205	620		
WR	90	Dam NR	7/97	365 Wt/Yr	1214	Ratio	90

$ EPD's	
$W	+54.99
$F	+26.01
$G	+38.27
$B	+102.20

EPD's	
CED	+13
BW	+.4
WW	+49
YW	+49
M	+14
SC	+1.32
MARB	+.58
REA	+.47

Long made Hickok son with some growth to him. His dam is one of our best cows. She's a Nichols Extra Daughter with a great udder. She always breeds back early. Cow bull.

LOT 75 — Clear Creek CuttingEdge 8103
Clear Creek Angus
Reg: AAA 19328352
Birth Date: 03/04/2018

S A V Harvestor 0338
S A V Cutting Edge 4857
S A V Blackcap May 5530

Connealy Dublin 8223
Vermilion E Evergreen 0480
Sitz Eisa Evergreen 4212

BW	103	Act. WW	654	Adj 205	673		
WR	98	Dam NR	7/103	365 Wt/Yr	1323	Ratio	98

$ EPD's	
$W	+35.54
$F	+67.43
$G	+28.73
$B	+128.57

EPD's	
CED	+2
BW	+4.4
WW	+48
YW	+92
M	+24
SC	+.44
MARB	+.42
REA	+.31

Only Cutting Edge in the sale but he's a good one. Big but on this deep flanked stout made calf. We purchased his dam from Vermilion Ranch last year and she did a good job. Cow bull.

LOT 76 — Clear Creek Artillery 881
Clear Creek Angus
Reg: AAA 19268703
Birth Date: 02/24/2018

Connealy Arsenal 2174
Connealy Artillery 4236
Della of Conanga 130

B T R Pioneer 310
Clear Creek Blackcap 591
Clear Creek Blackcap 300

BW	72	Act. WW	610	Adj 205	634		
WR	100	Dam NR	1/100	365 Wt/Yr	1295	Ratio	100

$ EPD's	
$W	+42.25
$F	+42.57
$G	+27.21
$B	+103.15

EPD's	
CED	+15
BW	-2.4
WW	+41
YW	+80
M	+45
SC	+1.00
MARB	+.39
REA	+.26

Plus 15 CED and -2.4 BW on this surefire heifer bull.

LOT 77 — Clear Creek Artillery 873
Clear Creek Angus
Reg: AAA 19178816
Birth Date: 02/21/2018

Connealy Arsenal 2174
Connealy Artillery 4236
Della of Conanga 130

SydGen C C & 7
Cca Barbaramere Nelle 206
CCA Barbaramere Nelle 808T

BW	85	Act. WW	656	Adj 205	650		
WR	94	Dam NR	5/93	365 Wt/Yr	1250	Ratio	92

$ EPD's	
$W	+55.88
$F	+74.33
$G	+27.12
$B	+139.67

EPD's	
CED	+7
BW	+2.0
WW	+59
YW	+99
M	+60
SC	+.75
MARB	+.27
REA	+.71

A full brother to 873 sold to Cowan & Son in last years sale. His dam is an excellent uddered cow that always breeds up early. Cow bull.

LOT 78 — Clear Creek Huntley 823
Clear Creek Angus
Reg: AAA 19178783
Birth Date: 02/03/2018

Connealy Spur
Vermilion Huntley
Vermilion Barbaramere 0738

Vermilion Bear Paw
Clear Creek Duchess 494
Wards Duchess 271

BW	74	Act. WW	642	Adj 205	617		
WR	90	Dam NR	2/93	365 Wt/Yr	1241	Ratio	92

$ EPD's	
$W	+39.09
$F	+43.66
$G	+32.28
$B	+112.63

EPD's	
CED	+6
BW	+.9
WW	+45
YW	+88
M	+5
SC	+.80
MARB	+.45
REA	+.35

823 is Moderate framed and thick butted. Dam has 3 calves with an average birth weight of 65, Use on large heifers or cows.

LOT 79 — Clear Creek Huntley 8215
Clear Creek Angus
Reg: 19266894
Birth Date: 02/15/2018

Connealy Spur
Vermilion Huntley
Vermilion Barbaramere 0738

STEVENSON SURENUFF 2017
Clear Creek Clova Pride 575
Stevenson Clova Pride

BW	79	Act. WW	635	Adj 205	654		
WR	97	Dam NR	2/100	365 Wt/Yr	1275	Ratio	95

$ EPD's	
$W	+57.09
$F	+51.57
$G	+22.58
$B	+89.38

EPD's	
CED	+5
BW	+.6
WW	+50
YW	+87
M	+0
SC	+1.90
MARB	+.17
REA	+.54

Huntley son that should ad thickness to his offspring. His dam is a good young Surenuff daughter. Cow bull.

LOT 80 — Clear Creek Huntley 8232
Clear Creek Angus
Reg: AAA 19178770
Birth Date: 03/19/2018

Connealy Spur
Vermilion Huntley
Vermilion Barbaramere 0738

CCA McCoy 928T
Cca Rosebud 115
Vermilion JL Rosebud 722

BW	83	Act. WW	615	Adj 205	672		
WR	98	Dam NR	5/98	365 Wt/Yr	TY	Ratio	TY

$ EPD's	
$W	+44.73
$F	+71.50
$G	+36.01
$B	+131.43

EPD's	
CED	+4
BW	+2.1
WW	+61
YW	+108
M	-
SC	I+.50
MARB	I+.55
REA	I+.37

Young calf that weaned off well for his age. Dam is a consistent producer with good feet and udder. Cow bull.

LOT 81 — Clear Creek Jet 879
Clear Creek Angus
Reg: AAA 19178822
Birth Date: 02/24/2018

Connealy Greeley
Connealy Jet 4405
Queen Ball of Conanga 9316

Vermilion Bear Paw
Clear Creek Brandy 505
Clear Creek Brandy 3106

BW	85	Act. WW	614	Adj 205	652		
WR	95	Dam NR	2/101	365 Wt/Yr	1332	Ratio	99

$ EPD's	
$W	+55.25
$F	+86.39
$G	+5.08
$B	+109.79

EPD's	
CED	+6
BW	+.9
WW	+68
YW	+125
M	+73
SC	+.71
MARB	-.12
REA	+.67

Jet son that should produce some good females. 879 ranks in the top 10% for WW and YW. His dam is one of our top young cows and raised our high seller in last years sale going to Peterson Grain & Cattle. Cow bull

LOT 82 — Clear Creek Jet 8114
Clear Creek Angus
Reg: AAA 19178848
Birth Date: 03/17/2018

Connealy Greeley
Connealy Jet 4405
Queen Ball of Conanga 9316

S Chisum 6175
Clear Creek Missforever 449
CCA Miss Forever 703T

BW	84	Act. WW	570	Adj 205	633		
WR	92	Dam NR	3/95	365 Wt/Yr	TY	Ratio	TY

$ EPD's	
$W	+55.27
$F	+80.82
$G	+4.49
$B	+99.50

EPD's	
CED	-1
BW	+3.2
WW	+67
YW	+118
M	+41
SC	+.21
MARB	-.09
REA	+.46

Later born calf that is growing into a good bull. His dam is a young Chisum daughter with a good udder. Cow bull.

LOT 83
Reg: AAA
Birth Date: 00/00/0000

NO LONGER AVAILABLE FOR SALE

BW		Act. WW		Adj 205	
WR		Dam NR		365 Wt/Yr	

$ EPD's	
$W	
$F	
$G	
$B	

EPD's	
CED	
BW	
WW	
YW	
M	
SC	
MARB	
REA	

LOT 84 — Clear Creek Jet 8415
Clear Creek Angus
Reg: AAA 19178743
Birth Date: 02/14/2018

Connealy Greeley
Connealy Jet 4405
Queen Ball of Conanga 9316

STEVENSON SURENUFF 2017
Clear Creek GC Lass 415
Cca Lass 294

BW	82	Act. WW	640	Adj 205	635		
WR	92	Dam NR	3/99	365 Wt/Yr	1216	Ratio	90

$ EPD's	
$W	+59.54
$F	+82.12
$G	+28.34
$B	+120.62

EPD's	
CED	+3
BW	+1.4
WW	+64
YW	+109
M	+13
SC	-.31
MARB	+.36
REA	+.54

Long bodied Jet son that should leave some nice females. His dam has an excellent udder and good feet. Cow bull.

LOT 85 — Clear Creek Capitalist 8107

Clear Creek Angus

Reg: AAA 19178845
Birth Date: 03/08/2018

Connealy Capitalist 028
Felton Capitalist 10F5
Felton 5193 Fern S520 178F3

A A R Ten X 9903
Clear Creek Erica Lassie6134
HA Erica Lassie 4313

BW	84	Act. WW	555	Adj 205	648		
WR	94	Dam NR	1/94	365 Wt/Yr	TY	Ratio	TY

$ EPD's	
$W	+36.87
$F	+46.61
$G	-
$B	-

EPD's	
CED	+4
BW	+2.0
WW	+49
YW	+90
M	-
SC	-
MARB	-
REA	-

Capitalist son that was born a little later unassisted out of a 2-year-old heifer. 8107 has a lot of eye appeal to him. Should grow into a stout clean made bull. Cow bull.

LOT 86 — Clear Creek Hickok 806

Clear Creek Angus

Reg: AAA 19188813
Birth Date: 01/27/2018

Connealy Consensus 7229
Mill Bar Hickok 7242
Mill Bar Bemindful Maid 6304

Connealy Counselor
Clear Creek Queen 603
Clear Creek Queen 420

BW	75	Act. WW	644	Adj 205	661		
WR	96	Dam NR	1/96	365 Wt/Yr	1314	Ratio	97

$ EPD's	
$W	+49.92
$F	+41.37
$G	+39.96
$B	+115.40

EPD's	
CED	+13
BW	+.1
WW	+54
YW	+89
M	+38
SC	+.63
MARB	+.65
REA	+.62

Counselor x Hickok should make for good calving ease genetics. Scores +13 on his CED. Heifer bull.

LOT 87 — Clear Creek Hickok 8208

Clear Creek Angus

Reg: AAA 19188823
Birth Date: 02/02/2018

Connealy Consensus 7229
Mill Bar Hickok 7242
Mill Bar Bemindful Maid 6304

Connealy Jet 4405
Clear Creek Lass 689
CCA Lass 005

BW	65	Act. WW	576	Adj 205	607		
WR	88	Dam NR	1/88	365 Wt/Yr	1252	Ratio	93

$ EPD's	
$W	+47.70
$F	+54.09
$G	-
$B	-

EPD's	
CED	+15
BW	-1.2
WW	+54
YW	+96
M	-
SC	-
MARB	-
REA	-

Surefire heifer bull. Dam comes from a cow family that has calving ease bred in.

LOT 88 — Clear Creek Hickok 843

Clear Creek Angus

Reg: AAA 19188857
Birth Date: 02/07/2018

Connealy Consensus 7229
Mill Bar Hickok 7242
Mill Bar Bemindful Maid 6304

TC Franklin 619
CCA Sal 912T
N F C Sal J626

BW	85	Act. WW	708	Adj 205	672		
WR	98	Dam NR	7/101	365 Wt/Yr	1106	Ratio	82

$ EPD's	
$W	+43.10
$F	+38.24
$G	+39.40
$B	+111.48

EPD's	
CED	+12
BW	+.3
WW	+48
YW	+78
M	+37
SC	+.39
MARB	+.60
REA	+.34

This was one of our top Hickok sons prior to an injury at the feedlot. He has recovered and should be good by sale time. Use on large heifers or cows.

LOT 89 — Clear Creek Hickok 870

Clear Creek Angus

Reg: AAA 19188826
Birth Date: 02/16/2018

Connealy Consensus 7229
Mill Bar Hickok 7242
Mill Bar Bemindful Maid 6304

Connealy Jet 4405
Clear Creek Brandy 677
Cca Brandy 229

BW	68	Act. WW	612	Adj 205	664		
WR	97	Dam NR	1/97	365 Wt/Yr	1270	Ratio	94

$ EPD's	
$W	+68.68
$F	+27.95
$G	+31.27
$B	+85.04

EPD's	
CED	+17
BW	-1.9
WW	+56
YW	+88
M	+21
SC	+1.37
MARB	+.45
REA	+.40

Another surefire heifer bull. Dam also comes from a cow family known for calving ease.

LOT 90 — Clear Creek Hickok 818

Clear Creek Angus

Reg: AAA 19188805
Birth Date: 02/01/2018

Connealy Consensus 7229
Mill Bar Hickok 7242
Mill Bar Bemindful Maid 6304

Sitz Upward 307R
Clear Creek Barbara 6124
CCA Barbaramere Nelle 711T

BW	85	Act. WW	582	Adj 205	612		
WR	89	Dam NR	1/89	365 Wt/Yr	1175	Ratio	87

$ EPD's	
$W	+57.00
$F	+85.06
$G	+44.46
$B	+148.88

EPD's	
CED	+5
BW	+3.7
WW	+71
YW	+121
M	+59
SC	+.60
MARB	+.75
REA	+.71

This calf has been thick since he was born. His dam is a 2-year-old Upward daughter. Cow bull.

It is our pleasure to welcome you to the 11th Annual Clear Creek Angus Sale. Thank you Teddy and Sara for allowing us to market our bulls in your sale. We would like to thank all the past bidders and buyers. We sure appreciate our great customers. We always enjoy hearing how the bulls have worked for you. It is extremely gratifying to hear that the bulls have added extra pounds, or have benefited your herd in any way. We continue to manage our cows like most commercial outfits do. Our cows get no special care and the calves are never creep fed. We expect them to perform in the real world. Our goal is to raise problem free, easy calving and fast, explosive growth cattle.

The bulls have been back poured with 'CleanUp, vaccinated with Cattlemaster Gold PF5, Blackleg, and Multi-Min 90. The bulls also have been vaccinated twice with the foot rot vaccine.

Check our website, www.weaverherefords.com for video's of the bulls or you can view them anytime at the ranch. The bulls can also be viewed the afternoon of March 3rd at Bear Paw Livestock.

We wish you the best in 2019 and look forward to visiting with you down the trail.

Don & Dolly

March 4, 2019 ★ 1 PM ★
Bear Paw Livestock ★ Chinook, Montana

Weaver Herefords ★ REFERENCE SIRES ★

A — FRENZEN CRAFTSMAN C03 {DLF,HYF,IEF}
Weaver Herefords
Reg: AAA 43619118
Birth Date: 02/13/2015

Churchill Sensation 028X {CHB,SOD,DLF,HYF,IEF}
Churchill Red Bull 200Z {CHB,DLF,HYF,IEF}
Churchill Lady 002X ET {DLF,HYF,IEF}

Frenzen Pride R50
Frenzen Vicky U61
Frenzen Vicky S21 {DOD}

Carcass	
FAT	+0.036
REA	+0.42
IMF	+0.23

EPD's	
CED	+5.8
BW	+0.5
WW	+46
YW	80
M	+27
CEM	+2.7
SC	+0.9

C03 is a red-eyed, deep and thick son of Churchill Red Bull 200Z. He is a calving ease sire, and still has good growth. We have used him on yearling heifers with good success. We are excited to calve his first daughters in 2019.

B — BBH 112Y AUSTIN 325A {DLF,HYF,IEF}
Weaver Herefords
Reg: AAA 43407031
Birth Date: 03/10/2013

CRR About Time 743 {CHB,SOD,DLF,HYF,IEF}
BBH 743 Redwine 112Y {CHB,DLF,HYF,IEF}
BBH 16T Trish 941W {DLF,HYF,IEF}

Feltons Legend 242 {sod, HYF}
BBH 242 Sadie 629S {DOD}
BBH 059J Promise 415P

BW	88	Adj 205	713

Carcass	
FAT	+0.020
REA	+0.17
IMF	+0.10

EPD's	
CED	+5.8
BW	+3.6
WW	+46
YW	+72
M	+21
CEM	+3.7
SC	+0.6

325 is a dark red and solid marked bull with excellent pigment. He has good thickness and growth that he passes on to his calves. We like what we are seeing from his daughters. This will be the last son's to sell from this sire.

C — MPH Z311 RAMPAGE D1
Weaver Herefords
Reg: AHA 43696424
Birth Date: 03/10/2013

SCHU-LAR ON TARGET 22S {SOD,CHB,DLF,HYF,IEF}
KCF BENNETT ENCORE Z311 ET {DLF,HYF,IEF}
KCF MISS REVOLUTION X338 ET {DLF,HYF,IEF}

RST TIMES A WASTIN 0124 {CHB,DLF,HYF,IEF}
RHF 0124 ROSIE 3023A {DLF,HYF,IEF}
GRANDVIEW CMR MIS P606 X395 ET {DLF,HYF,IEF}

Carcass	
FAT	+0.037
REA	+0.33
IMF	-

EPD's	
CED	+0.4
BW	-0.4
WW	+59
YW	+94
M	+30
CEM	+4.0
SC	+1.1

Rampage is one of the most exciting young bulls in the breed. He is a performance powerhouse and also a maternal giant. We used him on yearling heifers with good success. He is our main AI Sire.

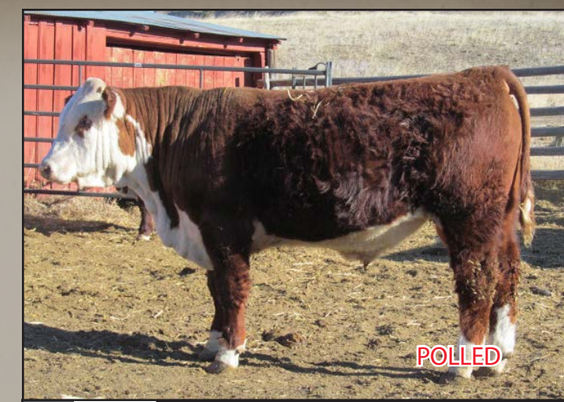

LOT 92 — DW C03 RED BULL 1802
Weaver Herefords
Reg: AAA 43907237
Birth Date: 01/16/2018

CHURCHILL RED BULL 200Z {CHB,DLF,HYF,IEF}
FRENZEN CRAFTSMAN C03 {DLF,HYF,IEF}
FRENZEN VICKY U61

CHURCHILL JUDGE 1121Y ET {DLF,HYF,IEF}
DW LADY JUDGE 1509
DW MISS DOMINO 1215

BW	69	Act. WW	-	Adj 205	622
WR	97	Dam NR	1/102		

Carcass	
FAT	+0.037
REA	+0.39
IMF	-

EPD's	
CED	+11.6
BW	-1.4
WW	+38
YW	+69
M	+26
CEM	+6.9
SC	+1.0

This fellow has a real light birth weight and is from a nice Churchill Judge dam. He was an attractive calf all summer. Has one big red eye.

LOT 91 — DW C03 RED BULL 1823
Weaver Herefords
Reg: AAA 43907243
Birth Date: 02/04/2018

CHURCHILL RED BULL 200Z {CHB,DLF,HYF,IEF}
FRENZEN CRAFTSMAN C03 {DLF,HYF,IEF}
FRENZEN VICKY U61

TH 223 71I VICTOR 755T {DLF,HYF,IEF}
DW MISS VICTOR 1409
DW MISS 3027 DOMINO 1208

BW	89	Act. WW	-	Adj 205	690
WR	108	Dam NR	3/102.3		

Carcass	
FAT	+0.047
REA	+0.35
IMF	-

EPD's	
CED	+5.1
BW	+1.6
WW	+50
YW	+80
M	+28
CEM	+2.3
SC	+0.9

A good calf with two red eye's. He has been an eye catcher since birth. Dam is a moderate framed cow that always brings in a good calf. A full sister to this guy is one of our best 2 yr. old heifers.

LOT 93 — DW RAMPAGE 1804
Weaver Herefords
Reg: AAA 43913036
Birth Date: 01/22/2018

KCF BENNETT ENCORE Z311 ET {DLF,HYF,IEF}
MPH Z311 RAMPAGE D1 {DLF,HYF,IEF}
RHF 0124 ROSIE 3023A {DLF,HYF,IEF}

BBH 112Y AUSTIN 325A {DLF,HYF,IEF}
DW LADY RED 1618
DW MISS 3027 DOMINO 1208

BW	74	Act. WW		Adj 205	637
WR	100	Dam NR	1/100		

Carcass	
FAT	+0.027
REA	+0.29
IMF	-

EPD's	
CED	+5.1
BW	+0.5
WW	+49
YW	+76
M	+27
CEM	+5.0
SC	+0.9

Our first son from our AI Sire, Rampage. Born unassisted from a 2 yr. old heifer, that is one of our top Austin heifers. With a 74 lb. birth weight, he should work on heifers.

LOT 94 — DW RAMPAGE 1832
Weaver Herefords

Reg: AAA 43913037
Birth Date: 02/14/2018

KCF BENNETT ENCORE Z311 ET {DLF,HYF,IEF}
MPH Z311 RAMPAGE D1 {DLF,HYF,IEF}
RHF 0124 ROSIE 3023A {DLF,HYF,IEF}

BBH 112Y AUSTIN 325A {DLF,HYF,IEF}
DW LADY RED 1615
DW LADY SAGA 1006 {DOD}

BW	91	Act. WW	-	Adj 205	643
WR	101	Dam NR	1/101		

Carcass	
FAT	+0.017
REA	+0.28
IMF	-

EPD's	
CED	-3.9
BW	+3.7
WW	+54
YW	+88
M	+26
CEM	+0.5
SC	+0.9

A Rampage son that is super red. Two big red eyes and red to the ground. He is wide backed with a nice hip. He has done well on feed this winter.

LOT 96 — DW C03 RED BULL 1816
Weaver Herefords

Reg: AAA 43907259
Birth Date: 02/02/2018

CHURCHILL RED BULL 200Z {CHB,DLF,HYF,IEF}
FRENZEN CRAFTSMAN C03 {DLF,HYF,IEF}
FRENZEN VICKY U61

SCHU-LAR RED BULL 18X {CHB,DLF,HYF,IEF}
DW RED BULL 501
BP MISS DOLLY 999 {DOD}

BW	84	Act. WW	-	Adj 205	607
WR	95	Dam NR	2/92		

Carcass	
FAT	+0.027
REA	+0.29
IMF	-

EPD's	
CED	+6.3
BW	+1.3
WW	+48
YW	+83
M	+23
CEM	+3.1
SC	+1.0

A solid marked Craftsman son with a good hip. His young Dam has a real nice udder. Dam has a son working for Ashley Lewis.

LOT 95 — DW C03 RED BULL 1830
Weaver Herefords

Reg: AAA 43907253
Birth Date: 02/12/2018

CHURCHILL RED BULL 200Z {CHB,DLF,HYF,IEF}
FRENZEN CRAFTSMAN C03 {DLF,HYF,IEF}
FRENZEN VICKY U61

DS SAGA 917 {DLF,IEF}
DW LADY SAGA 1006 {DOD}
DW MISS SABRE 0608

BW	98	Act. WW		Adj 205	670
WR	105	Dam NR	7/103.2		

Carcass	
FAT	+1.2
REA	+0.48
IMF	+0.16

EPD's	
CED	+1.2
BW	+3.8
WW	+48
YW	+84
M	-0.1
CEM	+3.0
SC	+0.9

A little extra frame and lots of growth in this prospect. He should add pounds to your calf crop. Dam is a Dam of Distinction.

LOT 97 — DW 325 CHERRY RED 1824
Weaver Herefords

Reg: AAA 43907245
Birth Date: 02/04/2018

BBH 743 REDWINE 112Y {DLF,HYF,IEF}
BBH 112Y AUSTIN 325A {DLF,HYF,IEF}
BBH 242 SADIE 629S {DOD}

SR RENDITION 438 {DLF,IEF}
DW MISS RENNY 1314
DW LADY SAGA 1010

BW	82	Act. WW		Adj 205	648
WR	101	Dam NR	4/101.7		

POLLED

Carcass	
FAT	+0.006
REA	+0.23
IMF	-0.01

EPD's	
CED	+10.2
BW	+1.2
WW	+40
YW	+56
M	+21
CEM	+8.9
SC	+0.6

1824 is dark red with good pigment. His Dam has done a good job for us. A full brother is working for Alan and Rachel Weaver.

LOT 98 — DW C03 RED BULL 1815
Weaver Herefords

Reg: AAA 43907240
Birth Date: 43907240

CHURCHILL RED BULL 200Z {CHB,DLF,HYF,IEF}
FRENZEN CRAFTSMAN C03 {DLF,HYF,IEF}
FRENZEN VICKY U61

CHURCHILL JUDGE 1121Y ET {DLF,HYF,IEF}
DW LADY JUDGE 1420
HH MISS ADVANCE 1099Y

BW	82	Act. WW		Adj 205	597
WR	93	Dam NR	3/96.6		

SCURS

Carcass	
FAT	+0.037
REA	+0.35
IMF	-

EPD's	
CED	+6.8
BW	+0.8
WW	+41
YW	+72
M	+25
CEM	+4.0
SC	+1.0

1815 got a cut on his foot prior to taking weaning weights, which made him lame and really hurt his 205 day weight. He healed up fine and gained well over the winter. Should be a good range bull.

LOT 99 — DW C03 RED BULL 1833
Weaver Herefords

Reg: AAA 43907238
Birth Date: 02/15/2018

CHURCHILL RED BULL 200Z {CHB,DLF,HYF,IEF}
FRENZEN CRAFTSMAN C03 {DLF,HYF,IEF}
FRENZEN VICKY U61

TH 223 71I VICTOR 755T {DLF,HYF,IEF}
DW MISS VICTOR 1503
DW HARLAND LASS 0904 {DOD}

BW	87	Act. WW		Adj 205	645
WR	101	Dam NR	2/101.5		

POLLED

Carcass	
FAT	+0.047
REA	+0.36
IMF	-

EPD's	
CED	+5.6
BW	+1.8
WW	+49
YW	+86
M	+27
CEM	+3.8
SC	+0.9

1833's Dam is from one of our best cow families. She has an excellent udder and good milk flow. Daughters from this guy should be excellent cows.

LOT 100 — DW C03 RED BULL 1807
Weaver Herefords

Reg: AAA 43907261
Birth Date: 01/26/2018

CHURCHILL RED BULL 200Z {CHB,DLF,HYF,IEF}
FRENZEN CRAFTSMAN C03 {DLF,HYF,IEF}
FRENZEN VICKY U61

DS SAGA 917 {DLF,IEF}
DW LADY SAGA 1003
DW DIAMOND LADY 9901

BW	72	Act. WW	-	Adj 205	564
WR	NA-TWIN	Dam NR	6/102.5		

Carcass	
FAT	+0.027
REA	+0.29
IMF	-

EPD's	
CED	+12.3
BW	-0.1
WW	+39
YW	+67
M	+25
CEM	+11.0
SC	+0.9

1807 is a twin calf that got off to a slow start but has really come on strong this winter. Dam has a super good udder.

LOT 101 — DW 325 CHERRY RED 1808
Weaver Herefords

Reg: AAA 43907241
Birth Date: 01/26/2018

BBH 743 REDWINE 112Y {DLF,HYF,IEF}
BBH 112Y AUSTIN 325A {DLF,HYF,IEF}
BBH 242 SADIE 629S {DOD}

CHURCHILL JUDGE 1121Y ET {DLF,HYF,IEF}
DW LADY JUDGE 1414
DW LADY SAGA 1003

BW	61	Act. WW		Adj 205	588
WR	92	Dam NR	3/94		

SCURS

Carcass	
FAT	+0.007
REA	+0.007
IMF	-

EPD's	
CED	+16.6
BW	-2.1
WW	+33
YW	+51
M	+21
CEM	+11.0
SC	+0.7

A dark red fellow that is red to the ground. He is wide down the back and has a good hip. With his light birth weight and a negative birth EPD, he should work on heifers.

LOT 102 — DW C03 RED BULL 1816
Weaver Herefords

Reg: AAA 43913040
Birth Date: 01/30/2018

KCF BENNETT ENCORE Z311 ET {DLF,HYF,IEF}
MPH Z311 RAMPAGE D1 {DLF,HYF,IEF}
RHF 0124 ROSIE 3023A {DLF,HYF,IEF}

BBH 112Y AUSTIN 325A {DLF,HYF,IEF}
DW LADY RED 1611
DW HARLAND LASS 0904 {DOD}

BW	77	Act. WW	-	Adj 205	602
WR	94	Dam NR	1/94		

SCURS

Carcass	
FAT	+0.037
REA	+0.29
IMF	-

EPD's	
CED	+4.5
BW	+1.2
WW	+50
YW	+82
M	+26
CEM	+5.5
SC	+1.0

1810 was born unassisted from a 2 yr. old heifer. He is from an excellent cow family. His maternal Grand Dam is a Dam of Distinction.

"Feeder calves sired by Weaver bulls have given us up to 20% more gain per day." - Satisfied Customer

We would like to thank everyone for the support of our program over the years. It is truly appreciated. We look forward to working with customers old and new into the future!

The Crowley's

WHY WE TEST WITH HD50K FROM ZOETIS

HD50K

Powered by HD50K from Zoetis, our cattle sell with genomic-enhanced expected progeny differences (GE-EPDs).

With GE-EPDs, we're confident that customers like you can minimize risk in their investment — and enhance the productivity of your cattle.

The benefits of buying HD50K and i50K-tested bulls and heifers goes beyond added accuracy for the complete range of traits for more productive daughters and progeny. You'll know early on what that animal is likely to transmit to its offspring and potential for performance in the feedlot and on the rail. You can also match the HD50K tested sires you buy from us to calves and replacement heifers — through GeneMax® Advantage™ and GeneMax® Focus™— to make better breeding and management decisions down the road.

Knowing an animal's potential. Continuous progress of your herd. That's why we test with HD50K.

Number of progeny records in conventional genetic evaluation needed to achieve the same accuracy as GE-EPDs for non-parents with HD50K and i50K™ in the Angus Single-Step genetic evaluation

Trait	Progeny Equivalents
Heifer Pregnancy (HP)	14
Calving Ease Direct (CED)	28
Birth Weight (BW)	21
Milk	33
Docility (Doc)	10
Scrotal Circumference (SC)	13
Weaning Weight (WW)	26
Yearling Weight (YW)	21
Dry Matter Intake (DMI)	8
Yearling Height (YH)	8
Mature Weight (MW)	11
Carcass Weight (CW)	9
Marbling (Marb)	9
Ribeye Area (RE)	12
Fat Thickness (Fat)	10

For more information: Contact your Zoetis representative
Call Zoetis customer service at 877-233-3362
Email Zoetis at genetics.us@zoetis.com
Visit us online at https://www.zoetisus.com/animal-genetics/beef/hd-50k/

All trademarks are the property of Zoetis Services LLC or a related company or a licensor unless otherwise noted.
© 2017 Zoetis Services LLC. All rights reserved. 50K-00020

GMX GENEMAX Advantage GMX GENEMAX Focus zoetis

Clear Creek Angus

TEDDY & SARA CROWLEY

34075 CLEAR CREEK ROAD
CHINOOK, MT 59523

(406) 395-4962 or **(406) 399-0403**

www.clearcreekangus.com

ADDRESS SERVICE REQUESTED

These featured bulls will sell!

Connealy Jet 4405 x AAR Ten X 9903
BW 98 205wt 808 WR 117 365wt 1648 YR 122

Connealy Artillery 4236 x Sitz Upward 307R
BW 95 205wt 805 WR 117 365wt 1533 YR 114

Mill Bar Hickok 8411
BW 81 205wt 719 WR 105 365wt 1420 YR 105

Shipwheel Signature 4541 x Baldridge Nebraska 901
BW 82 205wt 765 WR 111

Frenzen Craftsman C03 x TH 223 71I VICTOR 755T
BW: 89, 205 WT: 690, WR: 108

MPH Z311 RAMPAGE x BBH 112Y AUSTIN 325A
BW: 91, 205 WT: 643, WR: 101