

**POWER OF PREDICTABILITY**

What does 65 years of breeding with the  
same goal in mind get you?

*A consistent, predictable product that  
has stood the test of time.*



## **45th Annual Production Sale**

***APRIL 1<sup>ST</sup>, 2021 • 1:00 P.M.*** at the ranch

**selling 220 Bulls & 20 Elite Registered Heifers**

[www.ArntzenAngus.com](http://www.ArntzenAngus.com)



Why are we so hung up on the "power of predictability" and what does that mean?

Our families have been raising registered black Angus cattle for 65 years, and over that span we haven't changed our philosophy. We strive for a herd of consistency and work towards the complete package in our animals. For us that package includes many traits; and it heavily weights docility, calving ease, udder quality, performance and fertility. The Angus mother cow continues to prove an ally in the ever-changing world Mother Nature throws our way; and the we feel the Angus breed lays the exact ground work our philosophy is built upon.

Sticking to our philosophy, we have intentionally stacked generation after generation of these valuable traits into the background of each of our animal's genetics. We feel chasing a specific trait in the short-term doesn't prove successful in the long-run. We believe in building from a solid base, and we require our animals to uphold our expectations from generation to generation. This is pivotal to our goal of providing customer satisfaction – producing a quality animal that provides you assurance in our product and what you can expect...hence the "power of predictability."

This year's offering of bulls runs unbelievably deep with consistency across all pens; it has been tough to isolate a lower end. We're eager to introduce new sires A A R Knudson 8241, A A R Justified 8244 and Musgrave 316 Stunner while also showcasing our proven genetics in Justified and Load Up sons. We have culled the bottom 45% of our calf crop to ensure the best product for our customers. Through sound breeding decisions, we have been able to raise bulls that have more performance (no creep) and are just as sound structurally (no hoof trimming). We continue to stand behind our bulls; and expect them to perform for you. In addition to our yearling bulls, we're also offering 20 high quality yearling registered heifers.

We've been feeding at Hould's Feedlot in Malta, MT for six years and we couldn't be happier with the job that they do. Bulls are fed on a high roughage ration to ensure structural soundness when they are turned out to pasture. All bulls have passed fertility examination; and have been DNA analyzed through Zoetis HD50K. This DNA analysis provides increased accuracy of each animal's EPDs; allowing you improved confidence in the accuracy of how a bull's offspring will perform.

Although the past 12 months have been anything but consistent or certain; one thing that has become evident is that rural America is the envy of the world. There is a new-found appreciation, or realization of the "perks" our lifestyle holds. Folks want to live where we live, they want their kids to go to our schools, and they want to raise their families in our communities. The challenges we're experiencing through a pandemic and through natural disasters prove that our communities and towns are a sense of family and reassurance. Neighbors help neighbors, we navigate the elements and get to work outside and use our hands, we share one another's worries and we get to celebrate one another's successes.

What a unique opportunity! We are proud to pass our knowledge and experiences on to our next generations; and we are humbled to share and continue this lifestyle alongside our customers. We have been doing business with our neighbors for 45 years; and we look forward to continue building our long-term relationships into the future proving the "power of predictability."

Our industry is a fantastic gathering of friends, family and neighbors – and we'd like to thank our families for their continued dedication and support to our business. Additionally, special thanks to Todd & Eva Foran for their many years of service to our ranch. Todd will have a number of his own bulls in the sale, all bred alongside ours. Tim & Mary McAllister and new faces Logan & Megan Tomschin also bring years of experience and hard work to our operation. Also, a special thank you to Kimberly Hansen for her hard work on the photographs, and to Amber Arntzen for her dedication to advertising and the catalog design.

We hope to see you on April 1st at the ranch! Join us for CAB lunch at noon with sale to follow at 1:00. The sale cattle are available for inspection at the ranch anytime. We'll be hosting a burger fry Wednesday evening at 5:30 at the sale barn. This is a great time to preview the cattle and visit with friends. If you cannot make the sale, the sale will be broadcast live on [www.northernlivestockvideo.com](http://www.northernlivestockvideo.com).

Please feel free to contact any of us with any questions - we're looking forward to April 1st!

### ***The Arntzen Families***



***Keith & Kris Arntzen Family***

*Kyler, Kimberly, Kenzie, Kevin, Keiten, Kris, Keith, Knealy, Kevin, Knox, Krista, Karrie, Kaitlin and Chris*



***Doug & Gayle Arntzen Family***

*Erik, Amber, Gus & Charlee, Jennifer, Chad, Danica, Cambree & Peyton Denowh, Doug & Gayle, Brad, Stacie, Abbie, Ashlen & Aleia, Derik, Corry, Briella & Cooper*



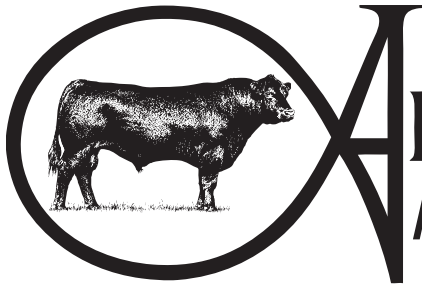

www.ARNTZENANGUS.COM

**Sale Day Phone: 406.462.5557**

577 Arntzen Lane • Hilger, MT 59451  
arntzen@mtintouch.net  
Brad & Stacie Arntzen  
(406) 462-5555 or (406) 350-4000  
Kevin & Krista Arntzen  
(406) 462-5570 or (406) 350-1612  
Derik & Corry Arntzen  
(406) 462-5526 or (406) 350-1728

### Auctioneer

Roger Jacobs. . . . . 406.698.7686

### Field Representatives

Kurt Kangus, 406-366-4190. . . . . American Angus Association  
John Goggins, 406-698-4159 . . . . . Western Ag Reporter  
Devin Murnin, 406-696-1502 . . . . . Western Livestock Journal  
Bo Bevis, 406-390-3134 . . . . . Northern Livestock Video  
Jeff Thomas, 406-581-8859 . . . . . Prairie Star  
Curt Cox, 307-630-4604 . . . . . Wyoming Livestock Roundup

### Special Representatives

Jake Callantine . . . . . President, MT Angus Association  
Darryl Stevenson . . . . . Director, American Angus Assoc.  
Dave Hinman . . . . . Director, American Angus Assoc.  
John Dickenson, 916-806-1919 . . . . . Parnell/Dickenson  
Dan Deichmann . . . . . Deichmann Livestock Brokerage

### Delivery

Free delivery in Montana. Out of state delivery at cost. We enjoy delivering your cattle, but due to the busy season, we will rebate you \$100 per bull or \$50 per registered heifer that are picked up within 4 days of the sale. Commercial heifers are delivered at cost. We'll come and visit at a more convenient time.

### Terms & Conditions

This sale is being conducted under the suggested sale terms and conditions adopted by the American Angus Association. Announcements from the block take precedence over information in this catalog.

### Additional Information

Additional information will be available sale day. You can also check our website for current information and updates. Videos of the bulls will be available in mid-March at [www.arntzenangus.com](http://www.arntzenangus.com).

### Genomic Enhanced EPDs

All of the bulls in the sale offering have had additional DNA testing to increase EPD accuracies and predictability. These animals are identified by the AngusGS and HD50K logos.



### References

American Angus Association®, AHIR®, Angus Source®, CAB®, Pathfinder®. EPDs current as of February 26, 2021. Updated EPDs can be viewed at: [www.angus.org](http://www.angus.org) and [www.arntzenangus.com](http://www.arntzenangus.com).

### Liability

Arntzen Angus Ranch will not be held responsible for any accidents.

### Retained Interest

We will be retaining a 1/3 revenue share interest on all bulls selling.

### Health

All cattle selling are cleared for interstate shipment. All bulls have been fertility tested. All sale lots are free of all known genetic defects. NO CARRIERS SELL! All cattle are guaranteed. We expect them to perform for you. Please notify us if you have an injury or a breeding problem. Special thanks to Dr. Dick Raths, Lewistown, MT for herd health assistance.

### Online Bidding

Bid through Northern Livestock Video Auction's NEW Online Bidding Platform! Desktop and Mobile Friendly!



**For the Desktop:** It is best to use the Google Chrome web browser. Pre-Register at least one day prior to the sale. Go to [bid.northernlivestockvideo.com](http://bid.northernlivestockvideo.com) and click "Get Approved to Bid". Doing this will prompt you to create an account, after which you will fill out a bidder approval application. Once Approved, an email will be sent to the email account provided, please click the link in that email to activate your account and a buyer number will be provided. On sale day (after approval), visit [www.northernlivestockvideo.com](http://www.northernlivestockvideo.com) to view and bid!

**For the Mobile:** Use your mobile device to download the Northern App and follow the above steps to get approved. There is an instructional video on how to register to bid on our website, [www.northernlivestockvideo.com](http://www.northernlivestockvideo.com) if you have any questions.

**For technical assistance with Internet Viewing and Bidding Questions, call Sam Fraser 406-860-0590.**

**Phone Bidding:** Anyone wanting to use the Northern Livestock phone bank to bid must pre-register and have a bid number to bid on the phone.

**To register with NLVA call 866-616-5035 Before Sale Day.** View the Online CATALOG and VIDEO CLIP of each BULL selling at [www.northernlivestockvideo.com](http://www.northernlivestockvideo.com)

Bidders who are successful in making purchases will be contacted following the sale to make payment and delivery arrangements. Northern Livestock's Sale Day Bid Line: **1-406-245-0889.**

### Accommodations

There are several nice motels in Lewistown. We would be happy to make your reservations for you.

Yogo Inn . . . . .	406.535.8721
Super 8 Motel . . . . .	406.538.2581
Calvert Hotel . . . . .	406.535.5411
Winifred International Suites . . . . .	406.462.5323
Cottonwood Log Cabins . . . . .	406.538.8411

### Additional Contacts

Doug & Gayle Arntzen . . . . .	406.462.5553 or 406.350.5553
Keith & Kris Arntzen . . . . .	406.462.5557 or 406.350.5557
Erik & Amber Arntzen . . . . .	406.462.5410 or 406.350.2180
Todd Foran . . . . .	406.462.5663 or 406.366.5046

**Be our guest for a CAB lunch starting at 12:00 p.m. Sale at 1:00 p.m.  
A pre-sale burger fry will be held at the sale barn on Wednesday starting at 5:30 p.m.**



# A A R KNOCKOUT 0503

Bull Reg: 19858545 Calved: 01/31/20 Tattoo: 0503



# Selection Tools

TEF OUTSIDE 514  
A A R KNOCKOUT 8732  
A A R CHLOE 2622#

HA OUTSIDE 3008  
T E F JET PRINCESS 714#  
A A R LEUPOLD 0578#  
A A R CHLOE 8616#

TEF CONFIDENCE 403  
A A R ELITE 6558  
A A R ELITE 3612

CONNELLY CONFIDENCE 31328322  
T E F PRINCESS JET 807  
A A R TEN FOLD 1539  
A A R ELITE 3037

Marb +.12  
REA +.44  
SM +.46  
SW +.70  
SB +.112

CEB	BW	WW	Milk	YW	SC	DOC
+10	+0.8	+65	+32	+118	+54	+27
Act. BW	Act. WW	205 Wt	NR	365 Wt	YR	Adj. scrotal
88	855	782	113	1323	110	35
Calving Ease		★★★		Dam Production		2 WR 105 2 YR 110

## Maternal Weaned Calf Value (\$M)

Maternal weaned calf value (\$M) is the most maternally-focused selection index currently available to Angus members and commercial users of Angus genetics. \$M, expressed in dollars per head, aims to predict profitability differences in progeny due to genetics from conception to weaning. \$M is built off of a self-replacing herd model where commercial cattlemen replace 25% of their breeding females in the first generation and 20% in subsequent generations. Remaining cull females and all male progeny are sold as feeder calves.

\$M places greater emphasis on the cost side of commercial cow-calf production than any tool available in the past. Increased selection pressure on \$M aims to decrease overall mature cow size while maintaining weaning weights consistent with today's production. Under \$M selection, less emphasis is placed on maternal milk, while heifer pregnancy and docility have an increased emphasis, and foot traits start to improve. The index finds cattle that are most profitable when producers receive no economic benefit for traits affecting post-weaning performance.

For example if Bull A has a \$M of +75 and Bull B has a \$M of +55 and both are mated to a comparable set of females, one would expect, on average, for Bull A's progeny to be \$20 more profitable per head for the cow/calf producer.

*EPDs directly influencing the index include: calving ease direct and maternal, weaning weight, maternal milk, heifer pregnancy, docility, mature weight as well as foot angle and claw set.*

## Weaned Calf \$Value (\$W)

Weaned calf value (\$W) provides the expected dollar-per-head difference in future progeny preweaning performance from birth to weaning. \$W assumes that producers retain 20% of their female progeny for replacements and sell the rest of their cull female and male progeny as feeder calves. Overtime, increased selection pressure on \$W will increase weaning and yearling weight traits while also continuing to increase mature cow size. As with any \$Value, \$W only has meaning when used in comparing the relative merit or ranking of two individuals.

*EPDs directly influencing \$W include: birth weight, weaning weight, maternal milk and mature cow size (MW).*

## Beef \$Value (\$B)

Beef value (\$B) facilitates simultaneous multi-trait genetic selection for feedlot and carcass merit. \$B is a terminal index representing the expected average dollar-per-carcass difference in the progeny postweaning performance and carcass value compared to progeny of other sires. This index assumes commercial producers wean all male and female progeny, retain ownership of these animals through the feedlot phase and market these animals on a quality-based carcass grid. EPDs directly influencing \$B include: weaning and yearling weight, dry matter intake, as well as carcass weight, marbling, ribeye area and fat.

\$B only has meaning when two animals are compared against one another. For instance, if Bull A has a \$B of +90 and Bull B has a \$B of +120, one would expect, on average, the progeny of Bull B to be \$30 (\$120 - \$90 = \$30) more profitable per carcass due to feedlot gain and carcass merit assuming both bulls were randomly mated to comparable females.

The resulting \$B value is not designed to be driven by one factor, such as quality, red meat yield or weight. Instead, it is a dynamic result of the application of commercial market values to Angus genetics for both feedlot and carcass merit.

## Heifer Pregnancy (HP)

*Another EPD that we have started watching very closely is Heifer Pregnancy. You will see it mentioned in our footnotes. A higher number is more favorable. We often times refer to it in % Ranking against the rest of the breed. In that situation, 1% is the best with 95% being the poorest.*

*Below is the American Angus Associations definition.*

A selection tool to increase the probability or chance of a sire's daughters becoming pregnant as first-calf heifers during a normal breeding season. A higher EPD is the more favorable direction and the EPD is reported in percentage units.

## Calving Ease Codes

In an effort to assist our customers with calving ease, we use a four star scale. We feel you can moderate birth weights and calving ease without giving up that much growth. But with the higher birth EPD and birth weight bulls, you can still expect a greater increase in weaning and yearling weights. We have coded the bulls in the following way.

- ★ Recommended for cows only.
- ★★ Mainly for cow use. Although some two star bulls would work on large capacity heifers. Their birth weights and EPDs combined with their pedigree would make them hard to recommend.
- ★★★ For heifer use. Many of these bulls will have the genetics to go on and be used on cows.
- ★★★★ For heifer use. These will be the easiest calving bulls of any in the sale.

## Pathfinder® (#)

The pound sign in a pedigree represents an animal that has qualified as a Pathfinder®.

In order for a cow to be qualified as a Pathfinder she must meet three criteria:

1. Their first calf must be born near the herds average age for first calving.
2. They must maintain a regular calving interval. The maximum calving interval is 365+ (30 days/number of calving intervals).
3. The cow must produce at least 3 calves with an average weaning weight ratio of 105 to qualify for the report. A minimum of 10 contemporaries must be evaluated together each year to determine the weaning weight.

We put a lot of value in Pathfinder cows. We feel that it is a very good way to sort out the superior cows. Some of our top cows still won't qualify for Pathfinder for reasons that are out of our control. Some such reasons would be flushing a cow, or if a calf dies.

## Docility (Doc)

*Docility is something that we have focused on since we started in the Angus business over 60 years ago. The American Angus Association is now producing a docility EPD that we are finding to be very valuable as an assist for a purchaser when looking at temperament of a bull. We decided to include it in the lot block with a higher number being more favorable.*

*Below is the American Angus Associations definition.*

Expressed as a difference in yearling cattle temperament, with a higher value indicating more favorable docility. It predicts the average difference of progeny from a sire in comparison with another sire's calves. In herds where temperament problems are not an issue, this expected difference would not be realized.





# Why Angus?

Expected progeny differences (EPDs) are not directly comparable among different breeds of beef cattle. For this reason, each year the US Meat Animal Research Center publishes across breed EPD adjustments so cattlemen can put each breed on an even playing field. The chart below depicts what an average bull's EPDs of a different breed would be if adjusted to the Angus scale. For example if the average Hereford animal was placed into the Angus database, the Hereford's birth weight EPD would be +4.7, 3.4 more pounds compared to the average Angus bull. This chart demonstrates Angus cattle provide the best combination of growth, calving ease, and carcass traits relative to other breeds.

## Angus Offers the Best Combination of Growth and Calving Ease

*Average EPDs, 2014 Birth Year, Angus Base*

Breed	BW EPD	WW EPD	YW EPD	Milk
Angus	1.3	51	91	23
Hereford	5.6	40	49	3
Red Angus	1.2	26	53	23
Charolais	8.5	62	89	17
Gelbvieh	3.3	43	68	29
Limousin	3.6	45	51	13
Simmental	5.1	54	81	26



Kuehn and Thallman, 2016

## Angus is Highest for Marbling and Carcass Weight

*Average EPDs, 2014 Birth Year, Angus Base*

Breed	Marbling EPD	Carcass Weight EPD
Angus	0.59	33
Hereford	-0.22	2
Red Angus	0.18	11
Charolais	-0.29	30
Gelbvieh	-0.18	28
Limousin	-0.44	15
Simmental	-0.20	32

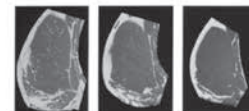
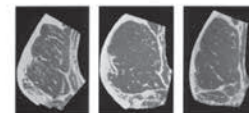

Kuehn and Thallman, 2016



First Annual  
**ARNTZEN ANGUS**  
*Signature*  
**FEMALE SALE**

We are excited to announce our first annual commercial female sale on Friday, November 12, 2021 at Lewistown Livestock Auction. We're offering our customers a platform to market high quality replacement and bred females. We encourage cattle with a heavy influence of Arntzen Angus genetics or Angus bred to AAR bulls. The sale will be a well-advertised event sponsored by Arntzen Angus.

Looking forward to this opportunity, we are excited to make this an annual event. Let us know if you are interested in consigning females. Any size consignment is welcome. Please let us know if we can assist with selections. Contact Kevin, Brad or Derik, or Kyle at Lewistown Livestock or Dan at Deichmann Livestock with questions or to get consignment details.



Arntzen Angus –

Over six decades of commitment to their customers...

The Arntzen family has built a reputation for quality and service to their commercial customers for over 60 years. It's our pleasure to now be an additional marketing arm to this top Central Montana Angus program, for feeder purchasing and marketing. With our 35 years of service to the commercial and registered livestock industry, DLB is excited to provide another avenue to market your calves, yearlings and seedstock that carry Arntzen Angus breeding.

We are also looking forward to November 12, 2021 for the inaugural Arntzen Signature commercial bred female sale that further expands the service to their customers with a female marketing event, specifically for spotlighting Arntzen Angus genetics. Here's an outstanding opportunity for you, their commercial customers.

Whether you have feeder calves, yearlings or females for the fall sale event, if I can be of assistance, please give me a call, or visit with me sale day.

Sincerely,  
Dan Deichmann  
Deichmann Livestock Brkg.

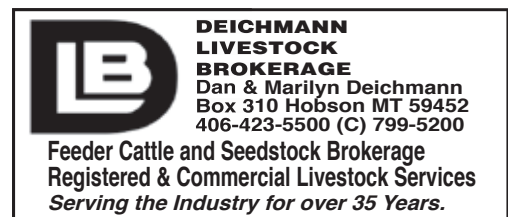





# Reference Sires



## KG JUSTIFIED 3023

Reg: 17707279 Calved: 1/21/13 Tattoo: 3023

CONNEALY CONSENSUS 7229#  
**CONNEALY JUDGMENT**  
 ENTRINE OF CONANGA 9876#

SITZ WISDOM 481T  
**KG MISS MAGIC 1443**  
 KG MISS MAGIC 3528

CONNEALY CONSENSUS#  
 BLUE LILLY OF CONANGA 16  
 RITO 6EMA OF 4L3 EMBLAZON#  
 ENTRANCE OF CONANGA 206#

CONNEALY ONWARD#  
 SITZ ELLUNA ELITE 94P  
 KG TRAVELER 8180 8171  
 KG MISS MAGIC 6560

CW
<b>+31</b>
Marb
<b>+1.01</b>
REA
<b>+1.28</b>
Fat
<b>+0.046</b>

CED	BW	WW	Milk	YW	SC	SM	SW	SB
<b>+10</b>	<b>-2.1</b>	<b>+60</b>	<b>+29</b>	<b>+106</b>	<b>+1.78</b>	<b>+90</b>	<b>+82</b>	<b>+127</b>

• Justified is currently one of the top sires nationwide. He ranks in the top 1% of the breed for \$M and its easy to see why. His daughters are doing a tremendous job. They are moderate framed with tons of rib and a beautiful, feminine front end. They also exhibit great udders and feet with added fertility. His sons have been some of our best year in and year out. Calving ease, thickness, soundness and fertility. He has 279 daughters who have produced 462 progeny that have averaged 101 for weaning.



## A A R KNUDSON 8241

Reg: +19232992 Calved: 2/17/18 Tattoo: 8241

KG SOLUTION 0018#  
**HA OUTSIDE 3008**  
 HA EVER LADY 1575#

MOGCK SURE SHOT#  
 KG RITO LADY 8724  
 SA V BISMARCK 5682#  
 HA EVER LADY 8066

O C C EMBLAZON 854E#  
 CAF PURE PRIDE EXT 99  
 MYTTY IN FOCUS#  
 AA R BLACKBIRD 5006

CW
<b>+49</b>
Marb
<b>+1.15</b>
REA
<b>+1.75</b>
Fat
<b>-0.017</b>

CED	BW	WW	Milk	YW	SC	SM	SW	SB
<b>+9</b>	<b>+1.8</b>	<b>+69</b>	<b>+21</b>	<b>+123</b>	<b>+1.88</b>	<b>+64</b>	<b>+66</b>	<b>+131</b>

- We are excited offer to our first set of Knudson calves. His calves have been very consistent from calving to weaning and yearling performance.
- He sires extra length and great rib. Most importantly he stands on a near perfect set of feet.
- He is a maternal brother to Frontman 3132. Blackbird 9044 has proven to be one of the best AAR has ever produced. She will go down as maybe the most influential cow in our history. She has 67 calves reported to date raising 12 herd bulls going to purebred breeders and 28 daughters retained in the herd.
- Knudson is leased to Breeder Link.



## A A R KENDALL 7015

Reg: 18912256 Calved: 1/30/17 Tattoo: 7015

CONNEALY JUDGMENT  
**KG JUSTIFIED 3023**  
 KG MISS MAGIC 1443

CONNEALY CONSENSUS 7229#  
 ENTRINE OF CONANGA 9876#  
 SITZ WISDOM 481T#  
 KG MISS MAGIC 3528

AA R TEN X 7008 SA#  
 WOODLAND BURGESS PRIDE 113#  
 AA R DASH 1802  
 KEL MCC BLACKBIRDKAY 0312#

CW
<b>+63</b>
Marb
<b>+1.01</b>
REA
<b>+1.55</b>
Fat
<b>+0.007</b>

CED	BW	WW	Milk	YW	SC	SM	SW	SB
<b>+10</b>	<b>-1.0</b>	<b>+71</b>	<b>+32</b>	<b>+71</b>	<b>+1.73</b>	<b>+75</b>	<b>+82</b>	<b>+176</b>

- Kendall offers a rare combination of calving ease, growth, maternal and carcass
- Kendall will give you the maternal excellence of Justified with added growth and carcass merit.
- Dam has a great udder and foot quality and outstanding production. She as an average NR of 109 on four calves earning her a spot in our donor pen.
- Co-owned with Maxwell Ranch Lewistown, MT



## ELLINGSON CONSISTENT 6235

Reg: 18543081 Calved: 3/6/16 Tattoo: 6235

SA V RESOURCE 1441#  
**ELLINGSON CHAPS 4095**  
 EA BLACKCAP 0360#

RITO 707 OF IDEAL 3407 7075  
 SA V BLACKCAP MAY 4136  
 MA S WIDE BUTT 6032  
 EA BLACKCAP 718

SITZ TRADITION RLS 8702#  
 EA LUCY 141  
 SA V FINAL ANSWER 0035#  
 PA R DOCS UPDATE 4A9

CW
<b>+44</b>
Marb
<b>+1.43</b>
REA
<b>+1.48</b>
Fat
<b>+0.030</b>

CED	BW	WW	Milk	YW	SC	SM	SW	SB
<b>+11</b>	<b>+1.6</b>	<b>+63</b>	<b>+25</b>	<b>+125</b>	<b>+1.67</b>	<b>+73</b>	<b>+60</b>	<b>+128</b>

- Consistent was our pick of the 2017 Ellingson Spring sale and we couldn't be happier with the calves he has sired. His progeny are long bodied, have great thickness, depth of rib and are super sound footed.
- He has proven to work excellent on heifers. This is the second year of calving daughters and we are super pleased with how they have done.





# Reference Sires



## GDAR LOAD UP 7104

Reg: 18842751 Calved: 2/13/17 Tattoo: 7104

SA V RESOURCE 1441#	RITO 707 OF IDEAL 3407 7075	CW
<b>SITZ RELOAD 411C</b>	SA V BLACKCAP MAY 4136	<b>+34</b>
SITZ FOREVER LADY 612T#	CONNEALY THUNDER#	Marb
	SITZ FOREVER LADY 63M	<b>+33</b>
	AA R LEUPOLD 0578#	REA
GDAR LEUPOLD 298#	GDAR MISS BLACKCAP 9232	<b>+43</b>
<b>GDAR FOREVER LADY 4522</b>	GDAR GAME DAY 9222	Fat
GDAR FOREVER LADY 1142#	GDAR FOREVER LADY 9459	<b>-.008</b>

CED	BW	WW	Milk	YW	SC	SM	SW	SB
<b>+10</b>	<b>-0.4</b>	<b>+64</b>	<b>+30</b>	<b>+122</b>	<b>+1.86</b>	<b>+73</b>	<b>+73</b>	<b>+112</b>

• This is our second set of Load Up sons to sell and last year they were some of the most sought after in the sale. We have used Load Up with success on heifers for three years now. His calves are clean made, deep bodied and exhibit extra length. We are calving his first set of daughters and they are doing a great job. They have good temperament, very good udders and stand on excellent feet. 7104 ranks in the top 1% of the breed for both claw and angle.



## AA R FOREMAN 7733

Reg: 18915221 Calved: 2/8/17 Tattoo: 7733

APEX FRONTMAN 081	KESSLERS FRONTMAN R001#	CW
<b>AA R FRONTMAN 3132</b>	APEXETTE PRIDE 9067#	<b>+57</b>
AA R BLACKBIRD 9044	B C MATRIX 4132#	Marb
	AA R BLACKBIRD 7026	<b>+44</b>
	AA R TEN X 7008 SA#	REA
AA R LEUPOLD 0578#	AA R ANKONIAN 4015	<b>+58</b>
<b>AA R CHLOE 2629#</b>	BT RIGHT TIME 445P	Fat
AA R CHLOE 8616#	AA R CHLOE 1400	<b>+0.008</b>

CED	BW	WW	Milk	YW	SC	SM	SW	SB
<b>+7</b>	<b>+0.8</b>	<b>+64</b>	<b>+33</b>	<b>+124</b>	<b>+90</b>	<b>+72</b>	<b>+73</b>	<b>+140</b>

• The Foreman calves come easy with a lot of growth and have good dispositions.  
 • Foreman stems from 2 generations of Pathfinders that were built much alike, moderate, big middled and sound. His dam posts progeny averages of 6 WR 109 and 5 YR 107 while his grandam records averages of 7 WR 105 and 5 YR 107. His dam is also the dam of AA R Knockout 8732, the \$18,000 top selling bull in our 2019 Annual Production sale to Grant Nielsen.



## MUSGRAVE 316 STUNNER

Reg: 18467508 Calved: 2/19/16 Tattoo: 1676

CONNEALY CAPITALIST 028#	SA V FINAL ANSWER 0035#	CW
<b>LD CAPITALIST 316</b>	PRIDES PITA OF CONANGA 8821	<b>+63</b>
LD DIXIE ERICA 2053	C A FUTURE DIRECTION 5321#	Marb
	LD DIXIE ERICA OAR 0853	<b>+74</b>
	CONNEALY FINAL PRODUCT#	REA
MCATL PURE PRODUCT 903-55#	M A ESTA 55-252	<b>+47</b>
<b>MCATL BLACKBIRD 831-1378#</b>	CONNEALY REFLECTION#	Fat
MCATL BLACKBIRD 1378-573	MA BLACKBIRD 573	<b>+0.073</b>

CED	BW	WW	Milk	YW	SC	SM	SW	SB
<b>+7</b>	<b>+0.1</b>	<b>+68</b>	<b>+21</b>	<b>+117</b>	<b>+1.37</b>	<b>+58</b>	<b>+66</b>	<b>+168</b>

• This will be our second crop of Stunner calves and he has proved himself as an excellent breeding bull. He is a 316 son with added length and loaded with style and muscle.  
 • We calved daughters this year and have been very pleased with their fleshing ability and udder quality.



## AA R FRONTMAN 3132

Reg: 17614182 Calved: 2/21/13 Tattoo: 3132

KESSLERS FRONTMAN R001 #	CONNEALY FRONT PAGE 0228 #	CW
<b>APEX FRONTMAN 081</b>	KESSLERS BELL 0024	<b>+52</b>
APEXETTE PRIDE 9067 #	CONNEALY THUNDER #	Marb
	APEXETTE 053 PRIDE 5046 #	<b>+29</b>
	O C C EMBLAZON 854E #	REA
B C MATRIX 4132 #	CAF PURE PRIDE EXT 99	<b>+37</b>
<b>AA R BLACKBIRD 9044</b>	MYTTY IN FOCUS #	Fat
AA R BLACKBIRD 7026	AA R BLACKBIRD 5006	<b>+0.019</b>

CED	BW	WW	Milk	YW	SC	SM	SW	SB
<b>+10</b>	<b>-1.6</b>	<b>+63</b>	<b>+33</b>	<b>+118</b>	<b>+66</b>	<b>+79</b>	<b>+88</b>	<b>+133</b>

• Frontman progeny have been very popular. He sires calving ease, very sound structure and good performance. Progeny averages 409 BR 98, 413 WR 100, 252 YR 101.  
 • Blackbird 9044 has proven to be one of the best AAR has produced. She will go down as maybe the most influential cow in our history. She has 67 calves reported to date raising 12 herd bulls going to pure bred breeders and countless daughters retained in the herd.  
 • His daughters have been excellent cows. They are very docile, have great udders, and have very good fleshing ability and capacity. Daughters are averaging 101 on nursing ratio with 94 calves reported.  
 • He is leased to Beef 360 where he has seen a very popular AI bull.



# Reference Sires



## A A R JUSTIFIED 8244

Reg: +19232996 Calved: 2/18/18 Tattoo: 8244

CONNEALY JUDGMENT  
KG JUSTIFIED 3023  
KG MISS MAGIC 1443

B C MATRIX 4132#  
A A R BLACKBIRD 9044  
A A R BLACKBIRD 7026

CONNEALY CONSENSUS 7229#  
ENTRINE OF CONANGA 9876#  
SITZ WISDOM 481T#  
KG MISS MAGIC 3528

O C C EMBLAZON 854E#  
CAF PURE PRIDE EXT 99  
MYTTY IN FOCUS#  
A A R BLACKBIRD 5006

CW	+57
Marb	+0.61
REA	+0.36
Fat	+0.027

CED	BW	WW	Milk	YW	SC	SM	SW	SB
+7	+0.9	+78	+24	+136	+1.31	+70	+78	+141

- 8244 is a maternal brother to Frontman and Knudson as well as the high selling bull of our 2019 production sale going to Lanning Angus Farms in Tennessee.
- His first group of calves performed very well with an average WR of 103 and YR of 108.
- A Justified son that will add performance and not sacrifice the maternal excellence of his dad.
- His dam Blackbird 9044 has proven to be one of the best AAR has produced. She will go down as maybe the most influential cow in our history. She has 67 calves reported to date raising 12 herd bulls going to pure bred breeders and countless daughters retained in the herd.



## A A R RUSSELL 7098

Reg: 18917471 Calved: 2/07/17 Tattoo: 7098

RITO 707 OF IDEAL 3407 7075  
S A V RESOURCE 1441#  
S A V BLACKCAP MAY 4136

TC FRANKLIN 619#  
A A R CYNTHIA 1059  
BAIRDS CYNTHIA Q03

R R RITO 707#  
IDEAL 3407 OF 1418 076  
S A V 8180 TRAVELER 004#  
S A V MAY 2397#

TC TOTAL 410#  
TC MARCIA 1069#  
A A R REALLY WINDY 1205#  
BAIRDS CYNTHIA N39#

CW	+41
Marb	+0.33
REA	+0.78
Fat	-0.002

CED	BW	WW	Milk	YW	SC	SM	SW	SB
+17	-2.4	+64	+24	+123	+1.48	+65	+66	+122

- Russell was a highlight of our 2018 sale going to Select Sires
- He has proven himself to be an excellent breeding bull with a rare combination of calving ease and outstanding performance
- He has an average birth ratio of 93 and yearling ratio of 105. We will be using him again this spring.



## CIRCLE L LANDMARK

Reg: 19148655 Calved: 1/28/18 Tattoo: 741F

S CHISUM 6175#  
CIRCLE L GUS  
CIRCLE L PRIDE X097

S A V ANGUS VALLEY 1867#  
CIRCLE L QUEEN 307B  
CIRCLE L QUEEN 158Z

S ALLIANCE 3313  
S GLORIA 464#  
HARB PENDLETON 765 J H#  
CIRCLE L PRIDE 38T

S A V IRON MOUNTAIN 8066#  
S A V MAY 2397#  
CIRCLE L TRAVELER 515S  
CIRCLE L QUEEN 25T#

CW	+53
Marb	+0.42
REA	+0.35
Fat	+0.077

CED	BW	WW	Milk	YW	SC	SM	SW	SB
+6	+1.1	+65	+19	+117	+1.07	+94	+64	+131

- Landmark is an outcross sire with a great balance of calving ease, performance, structural integrity and a quiet disposition. He ranks in the top 1% of the breed for \$M.

## ELLINGSON HOMESTEAD 6030

Reg: 18543019 Calved: 2/20/16 Tattoo: 6030

CONNEALY THUNDER#  
CTS REMEDY 1T01#  
CTS 7V03 BELLEMERE MAID 9T02

LT TERRITORY 5824 OF EA#  
EA ERICA 1082  
S A V ALLIANCE 2606

BALDRIDGE KABOOM K243 KCF#  
PARKA OF CONANGA 241#  
LT 598 BANDO 9074#  
SVA RITA 7V03 OF 1407 502

SITZ TRADITION RLS 8702#  
EA LUCY 141  
SITZ ALLIANCE 6595#  
J J R ERICA 18K

CW	+53
Marb	+0.45
REA	+0.49
Fat	+0.031

CED	BW	WW	Milk	YW	SC	SM	SW	SB
+2	+1.6	+71	+25	+143	+1.26	+65	+65	+145

- Homestead provides an outcross pedigree with tons of performance while still improving function and longevity traits. Reports on his first daughters have been very good. They are described as having an angular, feminine appearance with excellent udder structure.

## TEF OUTSIDE 514

Reg: 18236795 Calved: 2/19/15 Tattoo: 514

KG SOLUTION 0018  
HA OUTSIDE 3008  
HA EVER LADY 1575#

HILLTOP ALLIANCE T246  
T E F JET PRINCESS 714#  
T E F JET PRINCESS 405

MOGCK SURE SHOT#  
KG RITO LADY 8724  
S A V BISMARCK 5682#  
HA EVER LADY 8066

SITZ ALLIANCE 6595#  
SITZ EMMA E 1557  
HA RAINMAKER 2600  
T E F JET PRINCESS 2638

CW	+60
Marb	-0.02
REA	+0.73
Fat	+0.006

CED	BW	WW	Milk	YW	SC	SM	SW	SB
+4	+2.9	+74	+24	+144	+1.35	+23	+59	+135

- Outside 514 was raised by Todd Foran who has worked with us and ran cattle with AAR for 40 years.
- He was a standout bull in our 2016 sale going to Krebs Ranch in Gordon, Nebraska.
- He has produced top sire groups for Krebs Ranch their last two bull sales.
- He sires tons of performance and very stylish type cattle.
- Jet Princess 714 was a super deep ribbed and high capacity cow. She had a well balanced, pretty udder with excellent milk.



# A A R KNOCKOUT 0503



## A A R KNOCKOUT 0503

Bull Reg: 19858545 Calved: 01/31/20 Tattoo: 0503

TEF OUTSIDE 514  
**A A R KNOCKOUT 8732**  
 A A R CHLOE 2629#

HA OUTSIDE 3008  
 T E F JET PRINCESS 714#  
 A A R LEUPOLD 0578#  
 A A R CHLOE 8616#

TEF CONFIDENCE 403  
**A A R ELITE 6558**  
 A A R ELITE 3612

CONNELLY CONFIDENCE 31328322  
 T E F PRINCESS JET 807  
 A A R TEN FOLD 1539  
 A A R ELITE 3037

Marb	+12
REA	+44
SM	+46
\$W	+70
SB	+112

CED	BW	WW	Milk	YW	SC	DOC
+10	+0.8	+65	+32	+118	+54	+27
Act. BW	Act. WW	205 Wt	NR	365 Wt	YR	Adj. Scrotal
88	855	782	113	1323	110	35
Calving Ease ★★		Dam Production 2 WR 105 2 YR 110				

• "0503" is a moderate framed, long made Knockout son who stands on a great set of feet. His dam, A A R Elite 6558, has a nice, clean front end with extra rib and an excellent udder. The 403 daughters have been very productive for us with his daughters averaging 101 for weaning.

- Great Granddam 8 BR 95, 8 WR 103, 7 YR 100.
- Top 10% MW, MK, Doc; 20% \$W, CED; 25% WW, YW.



A A R Knockout 8732, sire of lot 1



## A A R KNOCKOUT 8732

Bull Reg: 19250507 Calved: 02/17/18 Tattoo: 8732

CED	BW	WW	Milk	YW	SC	DOC
+6	+0.8	+66	+27	+126	+1.19	+28
Marb	REA	SM	\$W	SB		
+15	+48	+39	+64	+120		



A A R Elite 6558, dam of lot 1

**Knockout** was the \$18,000 top selling bull to Grant Nielsen of Lynch NE. . He has been a great breeder and we will have a lot of his offspring in the future. His calves are long made and moderate framed with loads of eye appeal. Knockout's dam, A A R Chloe 2629, is one of our top cows and phenotypically is as nice as it gets. She has a beautiful front end and has as much spring of rib as you can find. She is also the dam of our herd sire, A A R Foreman 7733.



# A A R JUSTIFIED 0042



**2**

## A A R JUSTIFIED 0042

Bull Reg: 19848301 Calved: 02/06/20 Tattoo: 0042

KG JUSTIFIED 3023  
**A A R JUSTIFIED 8244**  
 A A R BLACKBIRD 9044

ELLINGSON CONSISTENT 6235  
**A A R COMANCHES LASS 8300**  
 A A R COMANCHES LASS 2021

CONNELLY JUDGMENT  
 KG MISS MAGIC 1443  
 B C MATRIX 4132#  
 A A R BLACKBIRD 7026  
 ELLINGSON CHAPS 4095  
 EA PRIMROSE 3102#  
 SITZ DASH 10277#  
 A A R COMANCHES LASS 0103

Marb	+25
REA	+82
SM	+50
SW	+78
SB	+154

CED	BW	WW	Milk	YW	SC	DOC
+5	+1.7	+77	+31	+145	+1.77	+27
Act. BW	Act. WW	205 Wt	NR	365 Wt	YR	Adj. Scrotal
88	850	848	122	1419	120	37
Calving Ease ★★		Dam Production 1 WR 122 1 YR 120				



- Justified 0042 is a performance standout weaning off a first calf heifer at 850 earning him a weaning ratio of 122.
- His phenotype matches his exceptional performance he is long, thick topped, deep and free moving
- His dam is a feminine Consistent daughter that scored a perfect udder
- The sire Justified 8244 was the top selling bull in 2019 and out of the donor Blackbird 9044. With Consistent, Justified and Blackbird 9044, 0042 should be a real female maker
- He has a big scrotal and great docility with a top 5% WW and 2% YW EPD.





# A A R Load Up 0750



- This impressive Load Up son has been one of our favorites from the start. He is stouter than the rest, and walked with the swagger of a true herd bull. He is moderate framed, with a thick top and very good feet.
- Pathfinder Granddam 3 BR 90, 3 WR 107, 1 YR 111
- Pathfinder Great Granddam 5 WR 109, 2 YR 110.
- Top 10% \$W, Claw, YW, 15% HP, WW 20% \$M, Milk



**3**

## A A R Load Up 0750

<b>Bull</b>	Reg: 1985531	Calved: 02/20/20	Tattoo: 0750	<b>Marb</b>	<b>+57</b>
SITZ RELOAD 411C		S A V RESOURCE 1441#		<b>REA</b>	<b>+23</b>
<b>GDAR Load Up 7104</b>		SITZ FOREVER LADY 612T#		<b>SM</b>	<b>+70</b>
GDAR FOREVER LADY 4522		GDAR LEUPOLD 298		<b>SW</b>	<b>+79</b>
		GDAR FOREVER LADY 1142#		<b>SB</b>	<b>+105</b>
A A R DASH 1802		SITZ DASH 10277#			
<b>KEL MCC BLACKBIRD KAY201 401</b>		A A R STEPHANY 9812			
KEL MCC BLACKBIRD KAY 201#		A A R NEBRASKA 6013			
		KEL MCC BLACKBIRD KAY 0312#			

CED	BW	WW	Milk	YW	SC	DOC
<b>+7</b>	<b>+0.3</b>	<b>+71</b>	<b>+30</b>	<b>+128</b>	<b>+74</b>	<b>+20</b>
Act. BW	Act. WW	205 Wt	NR	365 Wt	YR	Adj. Scrotal
<b>87</b>	<b>785</b>	<b>742</b>	<b>108</b>	<b>1363</b>	<b>114</b>	<b>34.5</b>

Calving Ease ★★★      Dam Production **4 WR 101 3 YR 104**

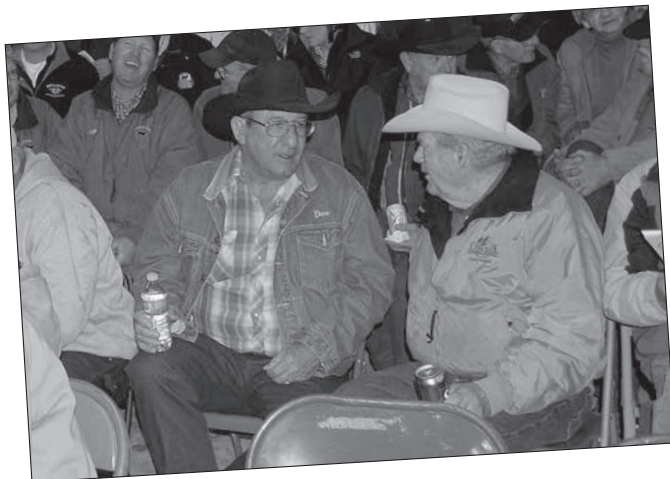



# A A R LOAD UP 0035



Lot 4

**4**

## A A R LOAD UP 0035

Bull Reg: 19848281 Calved: 02/06/20 Tattoo: 0035

Marb  
**+30**  
REA  
**+71**  
SM  
**+72**  
SW  
**+88**  
SB  
**+144**

SITZ RELOAD 411C  
**GDAR LOAD UP 7104**  
GDAR FOREVER LADY 4522

S A V RESOURCE 1441#  
SITZ FOREVER LADY 612T#  
GDAR LEUPOLD 298  
GDAR FOREVER LADY 1142#

A A R TEN X 3052  
**A A R CLOVA PRIDE 8314**  
BRUSETT CLOVA PRIDE X43#

A A R TEN X 7008 S A#  
A A R AIRY ROSE 1169#  
S A V FINAL ANSWER 0035#  
BRUSETT CLOVA PRIDE 596#

CED	BW	WW	Milk	YW	SC	DOC
<b>+9</b>	<b>+1.6</b>	<b>+77</b>	<b>+37</b>	<b>+148</b>	<b>+1.51</b>	<b>+24</b>
Act. BW	Act. WW	205 Wt	NR	365 Wt	YR	Adj. Scrotal
<b>83</b>	<b>780</b>	<b>784</b>	<b>113</b>	<b>1358</b>	<b>115</b>	<b>37.5</b>
Calving Ease ★★ ★ Dam Production 1 WR 113 1 YR 115						

- Load Up 0035 is loaded with eye appeal. He has a lot of rib, depth and flawless up front.
- He is off a first calf heifer who is sound footed and great uddered
- He had a moderate birth weight big indexes and top 5% WW and 2% YW with top 3% and 10% foot EPDs respectively
- Pathfinder granddam 9 WR 105 and a Pathfinder Great Granddam.





# A A R Load Up 0198



**5**

## A A R Load Up 0198

Bull Reg: +19850489 Calved: 02/21/20 Tattoo: 0198

Marb  
**+17**  
REA  
**+62**  
SM  
**+79**  
SW  
**+89**  
SB  
**+125**

SITZ RELOAD 411C  
**GDAR LOAD UP 7104**  
GDAR FOREVER LADY 4522

S A V RESOURCE 1441#  
SITZ FOREVER LADY 612T#  
GDAR LEUPOLD 298  
GDAR FOREVER LADY 1142#

B C MATRIX 4132#  
**A A R BLACKBIRD 9044**  
A A R BLACKBIRD 7026

O C C EMBLAZON 854E#  
CAF PURE PRIDE EXT 99  
MYTTY IN FOCUS#  
A A R BLACKBIRD 5006

CED	BW	WW	Milk	YW	SC	DOC
<b>+6</b>	<b>+1.4</b>	<b>+75</b>	<b>+35</b>	<b>+132</b>	<b>+1.77</b>	<b>+37</b>
Act. BW	Act. WW	205 Wt	NR	365 Wt	YR	Adj. Scrotal
<b>83</b>	<b>810</b>	<b>774</b>	<b>110</b>	<b>1270</b>	<b>106</b>	<b>37.5</b>

Calving Ease ★★ ★ Dam Production 7 WR 107 7 YR 109



- Load Up 0198 is the first of four full brothers to sell out of the powerful donor Blackbird 9044
- He has been a standout since early spring and boasts a moderate birth weight and top 10% WW and YW. Top 1% Docility and top 1% and 10% on his foot EPDs.
- Donor dam currently has reported 67 progeny and has sold 12 herd sires through our sale or retained in the AAR herd. There are 28 daughters currently working in our herd.
- Flush brothers sell as lots 34, 95, and 104. Flush sister sells as lot 221.



- Blackbird 9044 is going to go down as one of the most influential cows in the history of AAR.
- She has frozen 144 embryos on 5 flushes and we will continue to flush her.
- She has produced 12 herd sires through this production sale or retained by AAR. Most well known retained sire is A A R Frontman 3132 and most recently A A R Knudson 8241.
- She has 5 ET calves selling in this offering. Four bulls and one heifer by Load Up sell as lots 5, 34, 45, 104 and 221.

A A R Blackbird 9044, dam of lot 5



# A A R FOREMAN 0723



**6**

## A A R FOREMAN 0723

Bull Reg: 19855521 Calved: 02/09/20 Tattoo: 0723

Marb  
**+31**  
REA  
**+58**  
SM  
**+60**  
SW  
**+74**  
SB  
**+129**

A A R FRONTMAN 3132  
**A A R FOREMAN 7737**  
A A R CHLOE 2629#

APEX FRONTMAN 081  
A A R BLACKBIRD 9044  
A A R LEUPOLD 0578#  
A A R CHLOE 8616#

CONNEALY CONSENSUS 9705  
**A A R BLACKBIRD 5737**  
A A R BLACKBIRD 1917

CONNEALY CONSENSUS#  
ENTEGRALINA OF CONANGA 9705  
HARB HELLFERSTOUT 726 J H  
A A R BLACKBIRD 7550

CED	BW	WW	Milk	YW	SC	DOC
<b>+6</b>	<b>+1.2</b>	<b>+71</b>	<b>+25</b>	<b>+127</b>	<b>+1.35</b>	<b>+20</b>
Act. BW	Act. WW	205 Wt	NR	365 Wt	YR	Adj. Scrotal
<b>80</b>	<b>805</b>	<b>738</b>	<b>107</b>	<b>1322</b>	<b>110</b>	<b>35.6</b>
Calving Ease <b>★★★</b>			Dam Production <b>4 WR 101 3 YR 101</b>			

- Here is a long, stout made bull who comes from a great line of cows. His ADG of 3.87 was one of the highest at the feedlot this year.
- Dam has a really good udder.
- Top 3% Claw 15% WW, YW, SC, \$W 25% CW, \$F, PAP



## A A R KNUDSON 0848



**7**

## A A R KNUDSON 0848

Bull Reg: 19876893 Calved: 02/14/20 Tattoo: 0848

Marb  
**+20**  
REA  
**+77**  
SM  
**+44**  
SW  
**+61**  
SB  
**+140**

HA OUTSIDE 3008  
**A A R KNUDSON 8241**  
A A R BLACKBIRD 9044

KG SOLUTION 0018#  
HA EVER LADY 1575#  
B C MATRIX 4132#  
A A R BLACKBIRD 7026

A A R CREED 5802  
**A A R BLACKCAP KAY 7857**  
A A R BLACKCAP KAY 4855#

CONNEALY THUNDER#  
A A R LADY GRACE 3844  
A A R NEBRASKA 0656  
A A R BLACKCAP KAY 0815

CED	BW	WW	Milk	YW	SC	DOC
<b>+8</b>	<b>+1.4</b>	<b>+75</b>	<b>+14</b>	<b>+134</b>	<b>+1.11</b>	<b>+29</b>
Act. BW	Act. WW	205 Wt	NR	365 Wt	YR	Adj. Scrotal
<b>84</b>	<b>720</b>	<b>707</b>	<b>103</b>	<b>1339</b>	<b>112</b>	<b>33.8</b>
Calving Ease <b>★★★</b>			Dam Production <b>2 WR 104 2 YR 108</b>			

- This pedigree is littered with great cows. The Pathfinder granddam is a donor in our ET program and she posts 5 WR 107 and 4 YR 106. The Great granddam showed a lot of longevity as she records 9 WR 103 and 8 YR 103.
- Expect a lot of performance out of the calves of this bull as he ranks in the top 10% of the breed for both weaning weight and yearling weight EPD.



A A R Creed 5802, Maternal Grandsire of lot 7



# A A R OUTSIDE 0277



**8**

## A A R OUTSIDE 0277

Bull Reg: 19850539 Calved: 02/28/20 Tattoo: 0277

HA OUTSIDE 3008  
TEF OUTSIDE 514  
T E F JET PRINCESS 714#

KG SOLUTION 0018#  
HA EVER LADY 1575#  
HILLTOP ALLIANCE T246  
T E F JET PRINCESS 405

SITZ FINAL ANSWER 696Z  
A A R VANITY BESS 4171  
4B VANITY BESS 001

S A V FINAL ANSWER 0035#  
SITZ ELSIEMERE 115X#  
GDAR GAME DAY 449#  
BT VANITY BESS 655P

Marb **+0.2**  
REA **+0.85**  
SM **+59**  
SW **+77**  
SB **+121**

CED	BW	WW	Milk	YW	SC	DOC
<b>+13</b>	<b>-0.2</b>	<b>+66</b>	<b>+32</b>	<b>+121</b>	<b>+1.33</b>	<b>+21</b>

Act. BW	Act. WW	205 Wt	NR	365 Wt	YR	Adj. Scrotal
<b>84</b>	<b>801</b>	<b>783</b>	<b>113</b>	<b>1322</b>	<b>112</b>	<b>39.7</b>

Calving Ease ★★★★★ Dam Production 4 WR 104 3 YR 103

- This standout Outside son is super thick and moderate with a four star calving ease score
- Dam is a smaller pretty fronted cow that is averaging 4 WR 104
- The sire TEF Outside 514 has earned popularity around the country because of the outstanding calf crops he produces. I call 0277 a herd sire prospect
- Granddam 7 WR 101



**9**

## A A R JUSTIFIED 0520

Bull Reg: 19855622 Calved: 02/04/20 Tattoo: 0520

CONNEALY JUDGMENT  
KG JUSTIFIED 3023  
KG MISS MAGIC 1443

CONNEALY CONSENSUS 7229#  
ENTRINE OF CONANGA 9876#  
SITZ WISDOM 481T#  
KG MISS MAGIC 3528

A A R HIGH FIVE 8563#  
A A R FERNS PRIDE 3501  
A A R FERNS PRIDE 1527

A A R IMAGE MAKER 6538  
A A R DONNA 6514#  
SITZ DASH 10277#  
A A R FERNS PRIDE 9562#

Marb **+0.63**  
REA **-0.17**  
SM **+63**  
SW **+61**  
SB **+93**

CED	BW	WW	Milk	YW	SC	DOC
<b>+8</b>	<b>-0.5</b>	<b>+60</b>	<b>+23</b>	<b>+103</b>	<b>+1.29</b>	<b>+24</b>

Act. BW	Act. WW	205 Wt	NR	365 Wt	YR	Adj. Scrotal
<b>84</b>	<b>840</b>	<b>761</b>	<b>110</b>	<b>1271</b>	<b>106</b>	<b>36.9</b>

Calving Ease ★★★★★ Dam Production 5 WR 102 5 YR 102

- Big weaning weight on this moderate framed, long made Justified son. His "High Five" dam has been a great cow for us for a long time. She has a really nice udder and stands on an excellent set of feet. Pathfinder Great Granddam 5 WR 108, 5 YR 106.



## A A R JUSTIFIED 0520





# A A R RAINDANCE 0064



LOT **10**

## 10 A A R RAINDANCE 0064

**10** Bull Reg: 19921754 Calved: 02/09/20 Tattoo: 0064

COLEMAN CHARLO 0256# O O C PAXTON 730P#  
**S A V RAINDANCE 6848** BOHI ABIGALE 6014  
 S A V BLACKCAP MAY 4136 S A V 8180 TRAVELER 004#  
 S A V MAY 2397#

SITZ GAME DAY 9638 GDAR GAME DAY 449#  
**A A R BLACKBIRD 2211#** SITZ PRIDE 2426#  
 A A R BLACKBIRD 9073# GDAR ALLIANCE 773  
 A A R BLACKBIRD 3253

Marb **-05**  
 REA **+1.2**  
 SM **+66**  
 SW **+72**  
 SB **+128**

CED	BW	WW	Milk	YW	SC	DOC
<b>+9</b>	<b>+1.4</b>	<b>+69</b>	<b>+25</b>	<b>+131</b>	<b>+1.11</b>	<b>+12</b>
Act. BW	Act. WW	205 Wt	NR	365 Wt	YR	Adj. Scrotal
<b>82</b>	<b>810</b>	<b>748</b>	<b>107</b>	<b>1375</b>	<b>116</b>	<b>37.1</b>

Calving Ease **★★★** Dam Production **7 WR 105 6 YR 105**

- This Raindance son might have as much eye appeal as any bull we will offer this year
- He is smooth made, extremely long spined and stout
- He stems from as powerful a cow family as we have to offer with 4 generations of Pathfinders on the bottom side of his pedigree
- Granddam 9 WR 109, Great Granddam 6 WR 108 and Great Great Granddam 8 WR 106



## 11 A A R KNUDSON 0820

**11** Bull Reg: 19947014 Calved: 02/07/20 Tattoo: 0820

HA OUTSIDE 3008 KG SOLUTION 0018#  
**A A R KNUDSON 8241** HA EVER LADY 1575#  
 A A R BLACKBIRD 9044 B C MATRIX 4132#  
 A A R BLACKBIRD 7026

A A R IMAGE MAKER 6538 H A IMAGE MAKER 0415#  
**A A R STEPHANY 2825** AAR COMANCHES PRINCESS 4012#  
 A A R STEPHANY 9812 A A R TEN X 7008 S A#  
 A A R STEPHANY 5528

Marb **-06**  
 REA **+62**  
 SM **+48**  
 SW **+65**  
 SB **+121**

CED	BW	WW	Milk	YW	SC	DOC
<b>+6</b>	<b>+2.1</b>	<b>+65</b>	<b>+26</b>	<b>+116</b>	<b>+1.07</b>	<b>+26</b>
Act. BW	Act. WW	205 Wt	NR	365 Wt	YR	Adj. Scrotal
<b>97</b>	<b>732</b>	<b>670</b>	<b>100</b>	<b>1353</b>	<b>112</b>	<b>38</b>

Calving Ease **★** Dam Production **7 WR 98 7 YR 97**

- This top Knudson son is moderate framed with extra length and loads of eye appeal. His 9 year old dam is still working hard for us.
- Top 15% RADG, Doc, Angle, \$F 25% WW, YW, CEM,



## 12 A A R RUSSELL 0310

**12** Bull Reg: 19848434 Calved: 02/29/20 Tattoo: 0310

S A V RESOURCE 1441# RITO 707 OF IDEAL 3407 7075  
**A A R RUSSELL 7098** S A V BLACKCAP MAY 4136  
 A A R CYNTHIA 1059 TC FRANKLIN 619#  
 BAIRDS CYNTHIA Q03

A A R TEN X 3001# A A R TEN X 7008 S A#  
**A A R ELLUNA 6165** WOODLAND BURGESS PRIDE 113#  
 A A R ELLUNA 2207 GDAR JUSTICE 930  
 K A ELLUNA 619

Marb **+34**  
 REA **+50**  
 SM **+61**  
 SW **+68**  
 SB **+142**

CED	BW	WW	Milk	YW	SC	DOC
<b>+4</b>	<b>+3.7</b>	<b>+77</b>	<b>+25</b>	<b>+147</b>	<b>+1.67</b>	<b>+24</b>
Act. BW	Act. WW	205 Wt	NR	365 Wt	YR	Adj. Scrotal
<b>89</b>	<b>792</b>	<b>792</b>	<b>114</b>	<b>1350</b>	<b>114</b>	<b>37.9</b>

Calving Ease **★** Dam Production **3 WR 112 3 YR 110**

- This years group of Russell calves really performed well both off the cow and on feed. Here is one of the best, he will add pounds to a calf crop
- His young dam is surfacing as a real power cow averaging 112 WR on her first three calves. She is also feminine with a near perfect udder
- Granddam 3 WR 103 and Great Granddam 7 WR 104



LOT **11**



### A A R STUNNER 0553



LOT 13

**13** **A A R STUNNER 0553**  
 Bull Reg: 19858189 Calved: 02/13/20 Tattoo: 0553

LD CAPITALIST 316	CONNEALY CAPITALIST 028#	Marb	+46
<b>MUSGRAVE 316 STUNNER</b>	LD DIXIE ERICA 2053	REA	+46
MCATL BLACKBIRD 831-1378#	MCATL PURE PRODUCT 903-55#	SM	+36
	MCATL BLACKBIRD 1378-573	SW	+50
RA SPECTRE X1	R A SPECTRE 4F	SB	+135
<b>A A R BLACKBIRD 2620</b>	RA ERICA LASS V80		
A A R BLACKBIRD 0551	H A R B WINDY 702 JH#		
	A A R BLACKBIRD 2469#		

CED	BW	WW	Milk	YW	SC	DOC
+7	+0.9	+53	+24	+99	+98	+20
Act. BW	Act. WW	205 Wt	NR	365 Wt	YR	Adj. Scrotal
102	736	684	103	1324	111	36.2

Calving Ease ★ Dam Production 7 WR 103 6 YR 104

• Here is a high birth, bigger framed Stunner son who should add some power to any calf crop. His dam has been very productive, she stands on a good foot and has a really nice udder. His Great granddam, A A R Blackbird 2469, is a own daughter of A A R New Trend. She was an all time great cow for us and she left us with a lot of good females to carry on her legacy.



### A A R KNUDSON 0077



LOT 14

**14** **A A R KNUDSON 0077**  
 Bull Reg: 19850452 Calved: 02/11/20 Tattoo: 0077

HA OUTSIDE 3008	KG SOLUTION 0018#	Marb	+33
<b>A A R KNUDSON 8241</b>	HA EVER LADY 1575#	REA	+48
A A R BLACKBIRD 9044	B C MATRIX 4132#	SM	+52
	A A R BLACKBIRD 7026	SW	+75
BALDRIDGE BREAKTHROUGH A091#	BALDRIDGE WILLIE Y34	SB	+122
<b>A A R LADY GRACE 6127#</b>	BALDRIDGE EVER ENTENSE X331#		
A A R LADY GRACE 8026	H A IMAGE MAKER 0415#		
	A A R LADY GRACE 2701		

CED	BW	WW	Milk	YW	SC	DOC
+9	+1.0	+73	+21	+125	+15	+16
Act. BW	Act. WW	205 Wt	NR	365 Wt	YR	Adj. Scrotal
83	821	778	112	1301	110	31.9

Calving Ease ★★★ Dam Production 3 WR 106 3 YR 104

• This Knudson is one of the thickest, deepest flanked bulls in the offering  
 • The dam is a good young Breakthrough daughter with a square well balanced udder.  
 • Granddam 10 WR 103



### A A R KNUDSON 0713



LOT 15

**15** **A A R KNUDSON 0713**  
 Bull Reg: 19947004 Calved: 02/04/20 Tattoo: 0713

HA OUTSIDE 3008	KG SOLUTION 0018#	Marb	-01
<b>A A R KNUDSON 8241</b>	HA EVER LADY 1575#	REA	+47
A A R BLACKBIRD 9044	B C MATRIX 4132#	SM	+61
	A A R BLACKBIRD 7026	SW	+59
A A R TEN GAUGE 1501	A A R TEN X 7008 S A#	SB	+101
<b>A A R ANNA LASS 4517</b>	A A R CLOVA PRIDE 9549		
A A R ANNA LASS 7589	RA NEBRASKA R110		
	A A R ANNA LASS 3118		

CED	BW	WW	Milk	YW	SC	DOC
+4	+2.7	+77	+11	+128	+77	+37
Act. BW	Act. WW	205 Wt	NR	365 Wt	YR	Adj. Scrotal
60	805	795	115	1347	112	33.4

Calving Ease ★ Dam Production 4 WR 97 4 YR 103

• "0713" is a moderate framed 8241 son that has added length and shape. He is sure to add pounds to any calf crop.  
 • This bull ranks in the top 1% of the breed for docility, so there is a very good chance that his offspring will be very gentle.  
 • This bull is a twin with a heifer. His dam has been a very productive for us and raised a top herd sire, A A R Creed 7745, who was a \$10,000 top seller in our 2018 sale to Crouthamal Cattle Company.



A A R Anna Lass 4517, dam of lot 15





## A A R KNUDSON 0126



LOT 16

## 19 A A R LOAD UP 0504

**19** Bull Reg: 19855497 Calved: 02/01/20 Tattoo: 0504  
 SITZ RELOAD 411C  
**GDAR LOAD UP 7104**  
 GDAR FOREVER LADY 4522

S A V RESOURCE 1441#  
 SITZ FOREVER LADY 612T#  
 GDAR LEUPOLD 298  
 GDAR FOREVER LADY 1142#

ELLINGSON CONSISTENT 6235  
**A A R FRANCIS 8558**  
 A A R FRANCIS 2636

ELLINGSON CHAPS 4095  
 EA PRIMROSE 3102#  
 A A R LEUPOLD 0578#  
 A A R FRANCIS 9565

Marb	+56
REA	+67
SM	+73
SW	+76
SB	+139

CED	BW	WW	Milk	YW	SC	DOC
+2	+3.1	+79	+26	+141	+5.8	+16
Act. BW	Act. WW	205 Wt	NR	365 Wt	YR	Adj. Scrotal
85	732	728	109	1307	109	33.9
Calving Ease ★			Dam Production 1 WR 109 1 YR 109			

- The Consistent daughters are going a really nice job as young moms. The dam of Lot 19, A A R Francis 8558, is a promising cow who weaned off a top first calf and passed on some great traits. He has really good feet, a good temperament and exhibits good thickness on his top and hind quarter.
- Top 1% Claw, 2% Angle, 3% YW, 4% WW, 10% \$W, 15% \$M



## 16 A A R KNUDSON 0126

**16** Bull Reg: 19850523 Calved: 02/15/20 Tattoo: 0126  
 HA OUTSIDE 3008  
**A A R KNUDSON 8241**  
 A A R BLACKBIRD 9044

APEX FRONTMAN 081  
**A A R BLACKBIRD 3243**  
 A A R BLACKBIRD 9097

KG SOLUTION 0018#  
 HA EVER LADY 1575#  
 B C MATRIX 4132#  
 A A R BLACKBIRD 7026

KESSLERS FRONTMAN R001#  
 APEXETTE PRIDE 9067#  
 ER JUSTICE N013#  
 A A R BLACKBIRD 4174

Marb	+38
REA	+54
SM	+75
SW	+78
SB	+136

CED	BW	WW	Milk	YW	SC	DOC
+8	+0.9	+74	+26	+130	+1.99	+36
Act. BW	Act. WW	205 Wt	NR	365 Wt	YR	Adj. Scrotal
90	818	769	110	1291	109	39.3
Calving Ease ★★★			Dam Production 6 WR 104 5 YR 109			

- Good performing Knudson son out of a solid producing cow



## A A R OUTSIDE 0451



LOT 20

## 17 A A R LANDMARK 0869

**17** Bull Reg: 19858106 Calved: 02/20/20 Tattoo: 0869  
 CIRCLE L GUS  
**CIRCLE L LANDMARK**  
 CIRCLE L QUEEN 307B

A A R TEN X 7008 S A#  
**A A R PRIDE 5856**  
 A A R PRIDE 3849

S CHISUM 6175#  
 CIRCLE L PRIDE X097  
 S A V ANGUS VALLEY 1867#  
 CIRCLE L QUEEN 158Z

MYTTY IN FOCUS#  
 A A R LADY KELTON 5551#  
 CONNEALY FRONT PAGE 0228#  
 A A R PRIDE 9800

Marb	+84
REA	+27
SM	+53
SW	+49
SB	+146

CED	BW	WW	Milk	YW	SC	DOC
+1	+3.4	+68	+13	+123	+6.1	+21
Act. BW	Act. WW	205 Wt	NR	365 Wt	YR	Adj. Scrotal
98	736	697	104	1254	104	33.5
Calving Ease ★			Dam Production 4 WR 99 3 YR 103			

- A bigger framed, stout made Landmark son who will do a great job on a group of cows.
- Great Granddam 9 BR 94, 9 WR 102, 8 YR 104



## 20 A A R OUTSIDE 0451

**20** Bull Reg: 19850565 Calved: 02/18/20 Tattoo: 0451  
 HA OUTSIDE 3008  
**TEF OUTSIDE 514**  
 T E F JET PRINCESS 714#

SOO LINE MOTIVE 9016#  
**A A R DIXIE 6451**  
 K A DIXIE 9352

KG SOLUTION 0018#  
 HA EVER LADY 1575#  
 HILLTOP ALLIANCE T246  
 T E F JET PRINCESS 405

HF KODIAK 5R  
 TLA BEAUTY 5R  
 ER JUSTICE N013#  
 K A DIXIE 211

Marb	+21
REA	+62
SM	+30
SW	+47
SB	+147

CED	BW	WW	Milk	YW	SC	DOC
-1	+3.4	+70	+17	+135	+7.7	+23
Act. BW	Act. WW	205 Wt	NR	365 Wt	YR	Adj. Scrotal
98	786	761	109	1287	109	35.1
Calving Ease ★			Dam Production 3 WR 96 1 YR 109			

- Powerful cow bull out of TEF Outside 514 out of a great uddered Motive cow



## 18 A A R RUSSELL 0275

**18** Bull Reg: 19848421 Calved: 02/27/20 Tattoo: 0275  
 S A V RESOURCE 1441#  
**A A R RUSSELL 7098**  
 A A R CYNTHIA 1059

A A R DASH 1802  
**KEL MCC BLACKBIRDKAY0312 325**  
 KEL MCC BLACKBIRDKAY 0312#

RITO 707 OF IDEAL 3407 7075  
 S A V BLACKCAP MAY 4136  
 TC FRANKLIN 619#  
 BAIRDS CYNTHIA Q03

SITZ DASH 10277#  
 A A R STEPHANY 9812  
 SITZ NEW DESIGN 458N#  
 KEL MCC BLACKBIRDKAY113 7081

Marb	+50
REA	+91
SM	+54
SW	+78
SB	+165

CED	BW	WW	Milk	YW	SC	DOC
+7	+1.5	+77	+29	+148	+1.83	+29
Act. BW	Act. WW	205 Wt	NR	365 Wt	YR	Adj. Scrotal
88	744	725	104	1319	111	39.7
Calving Ease ★★★			Dam Production 5 WR 102 4 YR 105			

- Another great performing Russell son, top 5% WW and 2% YW



**A A R JUSTIFIED 0718**



LOT 21

**A A R JUSTIFIED 0007**



LOT 23

**21** **A A R JUSTIFIED 0718**

Bull Reg: 19855518 Calved: 02/08/20 Tattoo: 0718

CONNEALY JUDGMENT  
**KG JUSTIFIED 3023**  
KG MISS MAGIC 1443

CONNEALY CONSENSUS 7229#  
ENTRINE OF CONANGA 9876#  
SITZ WISDOM 481T#  
KG MISS MAGIC 3528

SITZ FINAL STATEMENT 618X#  
**A A R FERNS PRIDE 2710#**  
A A R FERNS PRIDE 3010

S A V FINAL ANSWER 0035#  
SITZ BARBARAMERE JET 55U#  
A A R REALLY WINDY 1205#  
A A R FERNS PRIDE 201

Marb +.54  
REA +.44  
SM +.61  
SW +.52  
SB +.128

CED	BW	WW	Milk	YW	SC	DOC
+7	+0.4	+51	+22	+93	+68	+18
Act. BW	Act. WW	205 Wt	NR	365 Wt	YR	Adj. Scrotal
94	760	697	104	1252	104	33.6

Calving Ease ★★ Dam Production 7 WR 102 6 YR 104

- A moderated framed Justified son with loads of eye appeal. There is lots of longevity bred into this pedigree as the Granddam produced 13 calves for us and the Great Granddam recorded 10. His great granddam has put 7 natural daughters back into our herd with many of them still active.
- Pathfinder Dam has a really good udder.

**A A R JUSTIFIED 0166**



LOT 22

**22** **A A R JUSTIFIED 0166**

Bull Reg: 19850534 Calved: 02/18/20 Tattoo: 0166

KG JUSTIFIED 3023  
**A A R JUSTIFIED 8244**  
A A R BLACKBIRD 9044

CONNEALY JUDGMENT  
KG MISS MAGIC 1443  
B C MATRIX 4132#  
A A R BLACKBIRD 7026

SITZ GAME DAY 9638  
**A A R PATTIE KELTON 2189#**  
K A PATTIE KELTON 9313

GDAR GAME DAY 449#  
SITZ PRIDE 2426#  
TC RITO 416#  
K A PATTIE KELTON 7317

Marb +.49  
REA +.41  
SM +.68  
SW +.79  
SB +.127

CED	BW	WW	Milk	YW	SC	DOC
+10	+1.6	+77	+27	+139	+1.59	+25
Act. BW	Act. WW	205 Wt	NR	365 Wt	YR	Adj. Scrotal
88	795	754	108	1324	112	37.4

Calving Ease ★★★ Dam Production 7 WR 105 7 YR 108

- Stout made Justified son with good performance and double digit CED and CEM. Top 10% WW and 5% YW
- Out of a powerful 9 year old Pathfinder dam. Granddam 5 WR 101 and Great Granddam 5 WR 109

**23** **A A R JUSTIFIED 0007**

Bull Reg: 19898529 Calved: 02/01/20 Tattoo: 0007

KG JUSTIFIED 3023  
**A A R JUSTIFIED 8244**  
A A R BLACKBIRD 9044

CONNEALY JUDGMENT  
KG MISS MAGIC 1443  
B C MATRIX 4132#  
A A R BLACKBIRD 7026

HA PRIME CUT 6207  
**A A R SHOSHONE 8160**  
A A R SHOSHONE 5243

HA PRIME CUT 4493  
HA LASS 3312#  
GDAR WINDY 352  
A A R SHOSHONE 2081

Marb +.15  
REA +.76  
SM +.70  
SW +.69  
SB +.118

CED	BW	WW	Milk	YW	SC	DOC
+3	+3.6	+82	+17	+138	+5.6	+29
Act. BW	Act. WW	205 Wt	NR	365 Wt	YR	Adj. Scrotal
98	828	819	118	1341	114	31.9

Calving Ease ★ Dam Production 1 WR 118 1 YR 114

- Big time performing cow bull boasting a 828 pound actual weaning weight off a first calf Prime Cut daughter, earning her a NR of 118

**24** **A A R LANDMARK 0917**

Bull Reg: 19858121 Calved: 02/10/20 Tattoo: 0917

CIRCLE L GUS  
**CIRCLE L LANDMARK**  
CIRCLE L QUEEN 307B

S CHISUM 6175#  
CIRCLE L PRIDE X097  
S A V ANGUS VALLEY 1867#  
CIRCLE L QUEEN 158Z

SITZ DASH 10277#  
**A A R BONNIE 2560#**  
A A R BONNIE 311#

SITZ UPWARD 307R#  
SITZ EVERELDA ENTENSE 2665  
A A R RAMBLER 356  
A A R BONNIE 2619

Marb +.21  
REA +.19  
SM +.75  
SW +.51  
SB +.98

CED	BW	WW	Milk	YW	SC	DOC
+3	+2.5	+56	+21	+103	+8.6	+15
Act. BW	Act. WW	205 Wt	NR	365 Wt	YR	Adj. Scrotal
99	730	673	101	1219	102	38.1

Calving Ease ★ Dam Production 7 WR 104 6 YR 104

- A big, powerful bull who should pass growth, muscle and maternal onto his calves.
- Pathfinder Dam
- Pathfinder Granddam 10 WR 104, 9 YR 105
- This bull ranks in the top 15% of the breed for \$M.

**25** **A A R KNUDSON 0142**

Bull Reg: +19850576 Calved: 02/16/20 Tattoo: 0142

HA OUTSIDE 3008  
**A A R KNUDSON 8241**  
A A R BLACKBIRD 9044

KG SOLUTION 0018#  
HA EVER LADY 1575#  
B C MATRIX 4132#  
A A R BLACKBIRD 7026

A A R TEN X 7008 S A#  
**A A R BARBARAMERE NELL 4159**  
SITZ BARBARAMERE NELL 93N#

MYTTY IN FOCUS#  
A A R LADY KELTON 5551#  
SITZ ALLIANCE 9800#  
SITZ BARBARAMERE NELL 1180

Marb +.53  
REA +.42  
SM +.53  
SW +.68  
SB +.122

CED	BW	WW	Milk	YW	SC	DOC
+8	+1.4	+60	+33	+116	+1.42	+30
Act. BW	Act. WW	205 Wt	NR	365 Wt	YR	Adj. Scrotal
94	760	717	102	1269	106	37.4

Calving Ease ★★ Dam Production 5 WR 106 2 YR 110

- Nice Knudson calf that is a product of our embryo program
- We flushed Barbaramere Nell 4159 because of her excellent performance and beautiful phenotype.
- Granddam is a past donor we acquired out of the Sitz program. She has an average NR of 106 on 8 calves



**A A R KNUDSON 0828**



LOT **26**

**A A R KENDALL 0051**



LOT **27**

**26** **A A R KNUDSON 0828**

Bull Reg: 19947016 Calved: 02/09/20 Tattoo: 0828

HA OUTSIDE 3008	KG SOLUTION 0018#	Marb	<b>+40</b>
<b>A A R KNUDSON 8241</b>	HA EVER LADY 1575#	REA	<b>+41</b>
A A R BLACKBIRD 9044	B C MATRIX 4132#	SM	<b>+78</b>
	A A R BLACKBIRD 7026	SW	<b>+59</b>
HARRISON ONWARD 0094	SITZ ONWARD 454S	SB	<b>+113</b>
<b>A A R STEPHANY 2823</b>	A A R STEPHANY 7508#		
A A R STEPHANY 0810	GDAR ALLIANCE 773		
	A A R STEPHANY 5528		

CED	BW	WW	Milk	YW	SC	DOC
<b>+7</b>	<b>+2.2</b>	<b>+54</b>	<b>+26</b>	<b>+92</b>	<b>+1.66</b>	<b>+28</b>
Act. BW	Act. WW	205 Wt	NR	365 Wt	YR	Adj. Scrotal
<b>94</b>	<b>800</b>	<b>735</b>	<b>107</b>	<b>1309</b>	<b>109</b>	<b>37.6</b>

Calving Ease ★ Dam Production **7 WR 98 6 YR 98**

- Moderate and long with an 800 lb ww!
- The dam of this bull has a good udder and excellent feet.
- Expect great daughters out of this good Knudson son as he ranks in the top 4% of the breed for \$M.



**27** **A A R KENDALL 0051**

Bull Reg: 19848305 Calved: 02/07/20 Tattoo: 0051

KG JUSTIFIED 3023	CONNEALY JUDGMENT	Marb	<b>+63</b>
<b>A A R KENDALL 7015</b>	KG MISS MAGIC 1443	REA	<b>+47</b>
A A R BLACKBIRD KAY 5267#	A A R TEN X 3001#	SM	<b>+64</b>
	KEL MCC BLACKBIRDKAY0312 325	SW	<b>+76</b>
A A R FRONTMAN 3132	APEX FRONTMAN 081	SB	<b>+170</b>
<b>A A R BLACKBIRD 8202</b>	A A R BLACKBIRD 9044		
A A R BLACKBIRD 5097#	A A R TEN X 7008 S A#		
	A A R BLACKBIRD 8092#		

CED	BW	WW	Milk	YW	SC	DOC
<b>+7</b>	<b>+1.5</b>	<b>+79</b>	<b>+23</b>	<b>+143</b>	<b>+1.50</b>	<b>+19</b>
Act. BW	Act. WW	205 Wt	NR	365 Wt	YR	Adj. Scrotal
<b>85</b>	<b>771</b>	<b>777</b>	<b>112</b>	<b>1363</b>	<b>115</b>	<b>39.1</b>

Calving Ease ★★★ Dam Production **1 WR 112 1 YR 115**

- This Kendall son has a lot to offer, performance, style, structure and an impressive EPD profile. He earned a perfect foot score in our evaluation and boasts top 4% WW and 3% YW with top 10% \$W, \$B and 5% \$C.
- Off a nice first calf Frontman daughter that is backed by two Pathfinders. Granddam 3 WR 110 and Great Granddam 11 WR 106



**YOU'VE DONE THE WORK.**

Get paid for it.

Get paid for the records.  
Get paid for quality genetics.  
Get paid for the power of Angus.

In 2020, AngusLink calves earned an average PREMIUM of \$9.93/cwt.

Call us at 816-383-5100 to sign up or visit [AngusLink.com](http://AngusLink.com) for more information.

**ANGUSLINK™**  
VALUE ADDED PROGRAMS

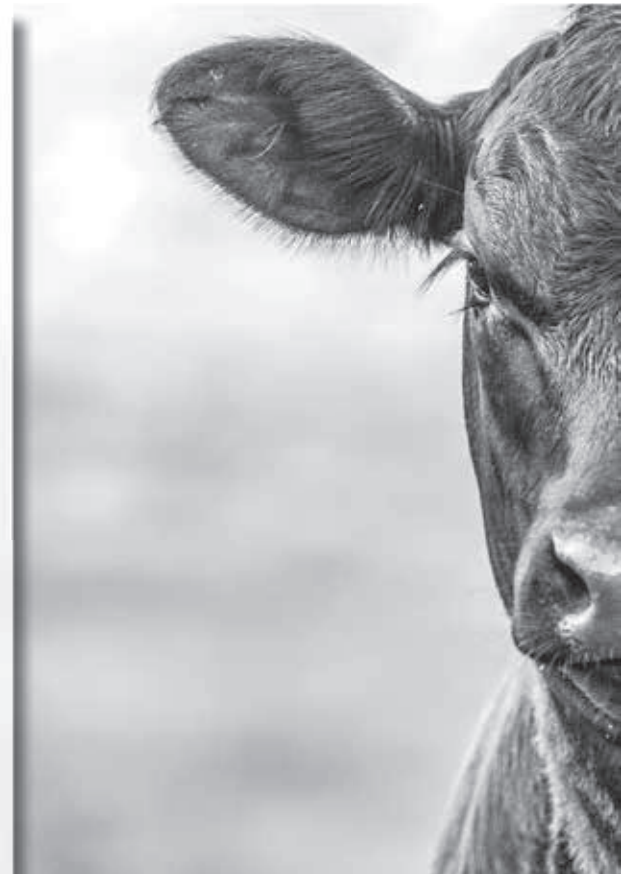

# TEF JUSTIFIED 042



**28**

## TEF JUSTIFIED 042

Bull Reg: 19793268 Calved: 02/12/20 Tattoo: 042

CONNEALY JUDGMENT  
**KG JUSTIFIED 3023**  
 KG MISS MAGIC 1443

CONNEALY CONFIDENCE 0100#  
**TEF CHRISTINA 310**  
 T E F CHRISTINA 806

CONNEALY CONSENSUS 7229#  
 ENTRINE OF CONANGA 9876#  
 SITZ WISDOM 481T#  
 KG MISS MAGIC 3528

CONNEALY TOBIN  
 BECKA GALA OF CONANGA 8281  
 S S OBJECTIVE T510 OT26#  
 T E F CHRISTINA 251#

Marb	<b>+79</b>
REA	<b>+45</b>
SM	<b>+75</b>
SW	<b>+85</b>
SB	<b>+129</b>

CED	BW	WW	Milk	YW	SC	DOC
<b>+10</b>	<b>-1.4</b>	<b>+66</b>	<b>+31</b>	<b>+109</b>	<b>+1.24</b>	<b>+20</b>
Act. BW	Act. WW	205 Wt	NR	365 Wt	YR	Adj. Scrotal
<b>78</b>	<b>840</b>	<b>780</b>	<b>110</b>	<b>1330</b>	<b>114</b>	<b>35.6</b>

Calving Ease ★★★★★ Dam Production 6 WR 100 6 YR 102

- *Thick! Here is one of the thickest bulls you'll find. Moderate, he will not be a very big bull. Disposition, One of the gentlest bull I've been around.*
- *TEF Christina comes from a very strong cow family. She has a very good udder.*
- *042 has great performance with good numbers. Top 20% CED, 10% BW, 25% WW, 35% YW 15% Milk 25% Marbling, 3% \$W, and 30% Scrotal*



Typical Justified daughter



Udder of TEF Christina 310, dam of lot 28.



# A A R STUNNER 0919



**29** **A A R STUNNER 0919**  
 Bull Reg: 19858184 Calved: 02/15/20 Tattoo: 0919

LD CAPITALIST 316	CONNEALY CAPITALIST 028#	Marb	<b>+30</b>
<b>MUSGRAVE 316 STUNNER</b>	LD DIXIE ERICA 2053	REA	<b>+27</b>
MCATL BLACKBIRD 831-1378#	MCATL PURE PRODUCT 903-55#	SM	<b>+59</b>
	MCATL BLACKBIRD 1378-573	SW	<b>+69</b>
A A R MATRIX 9534	B C MATRIX 4132#	SB	<b>+108</b>
<b>A A R ANKONIAN 3913#</b>	WARDS VELDA 252#		
A A R ANKONIAN 4015#	A A R RAMBLER 779#		
	A A R ANKONIAN 350		

CED	BW	WW	Milk	YW	SC	DOC
<b>+8</b>	<b>+1.8</b>	<b>+70</b>	<b>+21</b>	<b>+109</b>	<b>+1.27</b>	<b>+15</b>
Act. BW	Act. WW	205 Wt	NR	365 Wt	YR	Adj. Scrotal
<b>88</b>	<b>835</b>	<b>778</b>	<b>113</b>	<b>1223</b>	<b>102</b>	<b>35.5</b>

Calving Ease ★★ ★ Dam Production **6 WR 104 6 YR 104**

- Herd Bull Prospect
- A clean made, deep ribbed Stunner with a thick quarter and a great dam.
- "3913" has a great look. Deep ribbed, very feminine, with great feet and an excellent udder. Pathfinder Granddam was a super star for us posting 11 WR 102, 11 YR 101. She is also the dam of the great herd sire A A R Leupold 0578.



A A R Ankonian 3913, Pathfinder dam of lot 29

**30** **A A R STUNNER 0110**  
 Bull Reg: 19907719 Calved: 02/14/20 Tattoo: 0110

LD CAPITALIST 316	CONNEALY CAPITALIST 028#	Marb	<b>+38</b>
<b>MUSGRAVE 316 STUNNER</b>	LD DIXIE ERICA 2053	REA	<b>+50</b>
MCATL BLACKBIRD 831-1378#	MCATL PURE PRODUCT 903-55#	SM	<b>+59</b>
	MCATL BLACKBIRD 1378-573	SW	<b>+81</b>
CONNEALY COUNTDOWN#	CONNEALY FINAL SOLUTION#	SB	<b>+134</b>
<b>A A R ELITE 6100</b>	ENTARNA OF CONANGA 140		
K A ELITE 606#	RITO 616 OF 4B20 6807#		
	K A ELITE 413		

CED	BW	WW	Milk	YW	SC	DOC
<b>+12</b>	<b>+0</b>	<b>+76</b>	<b>+26</b>	<b>+129</b>	<b>+1.06</b>	<b>+16</b>
Act. BW	Act. WW	205 Wt	NR	365 Wt	YR	Adj. Scrotal
<b>80</b>	<b>774</b>	<b>740</b>	<b>106</b>	<b>1270</b>	<b>107</b>	<b>37.4</b>

Calving Ease ★★ ★★ Dam Production **3 WR 102 3 YR 107**

- Four star Stunner calf that is backed by one of our most maternal cow families
- Granddam is a past donor who maintained a flawless udder throughout her productive life. The dam displays the same femininity and udder quality as her dam and granddam did.
- Pathfinder Granddam 10 WR 105 and Great Granddam 8 WR 101





# A A R FOREMAN 0806



**31** **A A R FOREMAN 0806**  
 Bull Reg: 19855532 Calved: 02/03/20 Tattoo: 0806

A A R FRONTMAN 3132	APEX FRONTMAN 081	Marb	+32
<b>A A R FOREMAN 7733</b>	A A R BLACKBIRD 9044	REA	+30
A A R CHLOE 2629#	A A R LEUPOLD 0578#	SM	+82
	A A R CHLOE 8616#	SW	+77
A A R WIND OVER 3822	V D A R REALLY WINDY 4097#	SB	+87
<b>A A R STEPHANY 8880</b>	A A R BLACKCAP KAY 8824#		
A A R STEPHANY 3832	CONNEALY FRONT PAGE 0228#		
	A A R STEPHANY 9812		

CED	BW	WW	Milk	YW	SC	DOC
+17	-1.2	+68	+24	+112	+17	+33
Act. BW	Act. WW	205 Wt	NR	365 Wt	YR	Adj. Scrotal
77	830	817	119	1315	110	32.9

Calving Ease ★★★★★ Dam Production 1 WR 119 1 YR 110

- A moderate framed Foreman son with a deep rib and thick top. His dam is an exciting young Wind Over daughter who bred back early again this year. She has a really good set of feet and a top notch udder.
- This bull has really good feet.
- Top 1% CED, 2% Doc, 4% SM 10% BW, \$W, 20% WW, Angle, HP, 25% PAP,



**32** **A A R LOAD UP 0903**  
 Bull Reg: 19855596 Calved: 01/31/20 Tattoo: 0903

SITZ RELOAD 411C	S A V RESOURCE 1441#	Marb	+44
<b>GDAR LOAD UP 7104</b>	SITZ FOREVER LADY 612T#	REA	+31
GDAR FOREVER LADY 4522	GDAR LEUPOLD 298	SM	+45
	GDAR FOREVER LADY 1142#	SW	+58
TEF OUTSIDE 514	HA OUTSIDE 3008	SB	+120
<b>A A R BLACKBIRD 8915</b>	T E F JET PRINCESS 714#		
A A R CONTRAST 8507	CONNEALY CONTRAST#		
	A A R BLACKBIRD 6593		

CED	BW	WW	Milk	YW	SC	DOC
+12	-0.1	+62	+25	+127	+2.74	+31
Act. BW	Act. WW	205 Wt	NR	365 Wt	YR	Adj. Scrotal
75	702	698	105	1317	110	39.8

Calving Ease ★★★★★ Dam Production 1 WR 105 1 YR 110

- "0903" had an ADG of 3.96 lbs per day which was one of the highest of the group.
- This bull has really good feet.
- Top 1% SC, 3% Doc, 10% CED, 15% YW, 25% BW
- When we talk about the "power of predictability", cows like this are what we are referencing. This cow line has outstanding longevity bred in. I had to go back in this pedigree 8 generations before I could find a cow who had recorded less than 7 calves. The chances of this bulls daughters living long, productive lives is very high.
- Granddam posts 11 BR 99, 10 WR 101, 7 YR 103 Great Granddam 9 WR 100



A A R Wind Over 3822, Maternal Grand sire of lot 31





**A A R FOREMAN 0730**



LOT **33**

**33** **A A R FOREMAN 0730**

Bull Reg: 19855525 Calved: 02/13/20 Tattoo: 0730

A A R FRONTMAN 3132  
**A A R FOREMAN 7733**  
 A A R CHLOE 2629#

SITZ UPWARD 307R#  
**A A R BLACKCAP 9906#**  
 HYLINE BLACKCAP 259

APEX FRONTMAN 081  
 A A R BLACKBIRD 9044  
 A A R LEUPOLD 0578#  
 A A R CHLOE 8616#

CONNEALY ONWARD#  
 SITZ HENRIETTA PRIDE 81M  
 HYLINE RIGHT TIME 338#  
 HYLINE BLACKCAP 533

Marb **+05**  
 REA **+53**  
 SM **+73**  
 SW **+69**  
 SB **+109**

CED	BW	WW	Milk	YW	SC	DOC
<b>+11</b>	<b>+1.5</b>	<b>+64</b>	<b>+26</b>	<b>+108</b>	<b>+56</b>	<b>+16</b>
Act. BW	Act. WW	205 Wt	NR	365 Wt	YR	Adj. Scrotal
<b>85</b>	<b>738</b>	<b>707</b>	<b>106</b>	<b>1318</b>	<b>110</b>	<b>36.4</b>

Calving Ease **★★★★** Dam Production **9 WR 104 8 YR 104**

- Calving ease is bred deep on this good Foreman son. His Pathfinder dam posts 10 BR 96. Great Granddam 8 BR 96, 8 WR 102. Great Granddam 6 BR 98,
- Dam has a nice udder and really good feet.
- This bull ranks in the top 15% of the breed for \$M so you can expect his daughters to grow into really good females.

**A A R LOAD UP 0401**



LOT **35**

**35** **A A R LOAD UP 0401**

Bull Reg: 19848530 Calved: 01/30/20 Tattoo: 0401

SITZ RELOAD 411C  
**GDAR LOAD UP 7104**  
 GDAR FOREVER LADY 4522

A A R HIGH FIVE 6203  
**A A R PATTIE KELTON 8405**  
 A A R PATTIE KELTON 6403

S A V RESOURCE 1441#  
 SITZ FOREVER LADY 612T#  
 GDAR LEUPOLD 298  
 GDAR FOREVER LADY 1142#

A A R HIGH FIVE 8563#  
 A A R BLACKBIRD 27  
 KG JUSTIFIED 3023  
 KAS PATTIE KELTON 9415

Marb **+43**  
 REA **+38**  
 SM **+60**  
 SW **+69**  
 SB **+116**

CED	BW	WW	Milk	YW	SC	DOC
<b>+7</b>	<b>-0.5</b>	<b>+69</b>	<b>+22</b>	<b>+127</b>	<b>+1.50</b>	<b>+19</b>
Act. BW	Act. WW	205 Wt	NR	365 Wt	YR	Adj. Scrotal
<b>63</b>	<b>740</b>	<b>734</b>	<b>105</b>	<b>1315</b>	<b>111</b>	<b>37.8</b>

Calving Ease **★★★★** Dam Production **1 WR 105 1 YR 111**

- Notable calving ease Load Up that has stood out all summer. Big scrotal and top 1% and 3% foot EPDs.
- Granddam 3 WR 102, Great Granddam 10 WR 100

**A A R LOAD UP 0197**



LOT **34**

**34** **A A R LOAD UP 0197**

Bull Reg: +19850488 Calved: 02/21/20 Tattoo: 0197

SITZ RELOAD 411C  
**GDAR LOAD UP 7104**  
 GDAR FOREVER LADY 4522

B C MATRIX 4132#  
**A A R BLACKBIRD 9044**  
 A A R BLACKBIRD 7026

S A V RESOURCE 1441#  
 SITZ FOREVER LADY 612T#  
 GDAR LEUPOLD 298  
 GDAR FOREVER LADY 1142#

O C C EMBLAZON 854E#  
 CAF PURE PRIDE EXT 99  
 MYTTY IN FOCUS#  
 A A R BLACKBIRD 5006

Marb **+06**  
 REA **+47**  
 SM **+77**  
 SW **+75**  
 SB **+93**

CED	BW	WW	Milk	YW	SC	DOC
<b>+7</b>	<b>+0.8</b>	<b>+66</b>	<b>+28</b>	<b>+118</b>	<b>+1.72</b>	<b>+36</b>
Act. BW	Act. WW	205 Wt	NR	365 Wt	YR	Adj. Scrotal
<b>80</b>	<b>740</b>	<b>723</b>	<b>103</b>	<b>1264</b>	<b>106</b>	<b>40.5</b>

Calving Ease **★★★** Dam Production **7 WR 107 7 YR 109**

- Flush brother to lot 5, 95 and 104. 0197 has a lot of eye appeal and capacity
- Reference lot 5 footnote

**A A R LOAD UP 0533**



LOT **36**

**36** **A A R LOAD UP 0533**

Bull Reg: 19891746 Calved: 02/07/20 Tattoo: 0533

SITZ RELOAD 411C  
**GDAR LOAD UP 7104**  
 GDAR FOREVER LADY 4522

COLE CREEK BLACK CEDAR 46P#  
**A A R MISS WIX 3551**  
 MISS WIX 2027 OF MC CUMBER#

S A V RESOURCE 1441#  
 SITZ FOREVER LADY 612T#  
 GDAR LEUPOLD 298  
 GDAR FOREVER LADY 1142#

C H QUANTUM 6247#  
 COLE CREEK CLOVA JUANADA 67  
 GARRISON 8128 DYNAMITE  
 MISS WIX 352 OF MC CUMBER#

Marb **+07**  
 REA **+24**  
 SM **+63**  
 SW **+68**  
 SB **+79**

CED	BW	WW	Milk	YW	SC	DOC
<b>+10</b>	<b>-0.1</b>	<b>+50</b>	<b>+36</b>	<b>+92</b>	<b>+2.44</b>	<b>+6</b>
Act. BW	Act. WW	205 Wt	NR	365 Wt	YR	Adj. Scrotal
<b>82</b>	<b>745</b>	<b>680</b>	<b>99</b>	<b>1253</b>	<b>105</b>	<b>41</b>

Calving Ease **★★★★** Dam Production **6 WR 99 5 YR 98**

- Lots of eye appeal in this long made, big nutted Load Up son. He also stands on a great set of feet.
- Pathfinder Granddam 7 BR 95, 7 WR 106, 7 YR 103.
- Pathfinder Great Granddam 7 BR 99, 7 WR 108, 5 YR 104.

**A A R LOAD UP 0109**



**37** **A A R LOAD UP 0109**  
 Bull Reg: 19850499 Calved: 02/14/20 Tattoo: 0109

Marb	+44
REA	+52
SM	+64
SW	+79
SB	+122

SITZ RELOAD 411C  
**GDAR LOAD UP 7104**  
 GDAR FOREVER LADY 4522

S A V RESOURCE 1441#  
 SITZ FOREVER LADY 612T#  
 GDAR LEUPOLD 298  
 GDAR FOREVER LADY 1142#

A A R TEN FOLD 1539  
**A A R DESIGNER 4179**  
 A A R DESIGNER 0052

A A R TEN X 7008 S A#  
 A A R BLACKBIRD 6594  
 SITZ DASH 10277#  
 K A DESIGNER 7301

CED	BW	WW	Milk	YW	SC	DOC
+15	-2.7	+68	+32	+132	+1.86	+30
Act. BW	Act. WW	205 Wt	NR	365 Wt	YR	Adj. Scrotal
76	772	723	104	1272	108	36.3

Calving Ease ★★★★★ Dam Production 5 WR 99 4 YR 103

- Four star Load Up with good indexes and out of a strong cow family.
- Granddam 8 WR 102



**A A R JUSTIFIED 0913**



**39** **A A R JUSTIFIED 0913**  
 Bull Reg: 19855503 Calved: 02/08/20 Tattoo: 0913

Marb	+88
REA	+65
SM	+93
SW	+85
SB	+135

CONNEALY JUDGMENT  
**KG JUSTIFIED 3023**  
 KG MISS MAGIC 1443

CONNEALY CONSENSUS 7229#  
 ENTRINE OF CONANGA 9876#  
 SITZ WISDOM 481T#  
 KG MISS MAGIC 3528

A A R FRONTMAN 3132  
**A A R CHLOE 8936**  
 A A R CHLOE 5910

APEX FRONTMAN 081  
 A A R BLACKBIRD 9044  
 A A R TEN GAUGE 1501  
 A A R CHLOE 8616#

CED	BW	WW	Milk	YW	SC	DOC
+13	-1.4	+66	+31	+111	+96	+28
Act. BW	Act. WW	205 Wt	NR	365 Wt	YR	Adj. Scrotal
81	750	754	109	1346	112	36.6

Calving Ease ★★★★★ Dam Production 1 WR 109 1 YR 112

- Long made and sharp fronted. He is a bull that will give you a great set of calves at weaning and an awesome set of heifers to breed the next year. He ranks in the top 1% of the breed for \$M and the top 3% of the breed for \$W. He also fairs very well for the \$C.
- His dam is a really nice young "3132" daughter who stands on a good set of feet and has an excellent udder.
- Pathfinder Great Granddam 7 WR 105, 5 YR 107



**A A R JUSTIFIED 0014**



**38** **A A R JUSTIFIED 0014**  
 Bull Reg: 19848250 Calved: 02/02/20 Tattoo: 0014

Marb	+1.04
REA	+18
SM	+59
SW	+70
SB	+139

CONNEALY JUDGMENT  
**KG JUSTIFIED 3023**  
 KG MISS MAGIC 1443

CONNEALY CONSENSUS 7229#  
 ENTRINE OF CONANGA 9876#  
 SITZ WISDOM 481T#  
 KG MISS MAGIC 3528

A A R FRONTMAN 6073  
**A A R QUEENMAR 8058**  
 A A R QUEENMAR 6244

A A R FRONTMAN 3132  
 A A R ELLUNA 4142  
 A A R FINAL SOLUTION 4180  
 A A R QUEENMAR 3119#

CED	BW	WW	Milk	YW	SC	DOC
+15	-3.5	+57	+32	+112	+54	+15
Act. BW	Act. WW	205 Wt	NR	365 Wt	YR	Adj. Scrotal
66	750	748	107	1318	111	35.9

Calving Ease ★★★★★ Dam Production 1 WR 107 1 YR 111

- Moderate, real thick deep bodied Justified



This past year we lost a very important member of our family, Reese Hilt. He was a huge help over the years around our past production sales. We sure do miss him.



**A A R JUSTIFIED 0500**



LOT **40**

**40** **A A R JUSTIFIED 0500**

Bull Reg: 19858543 Calved: 01/28/20 Tattoo: 0500

CONNEALY JUDGMENT  
**KG JUSTIFIED 3023**  
 KG MISS MAGIC 1443

BROOKS IMPRESSION 358  
**A A R VELDA 8598**  
 A A R VELDA 4534

CONNEALY CONSENSUS 7229#  
 ENTRINE OF CONANGA 9876#  
 SITZ WISDOM 481T#  
 KG MISS MAGIC 3528

CONNEALY IMPRESSION#  
 BONNIE 1298 BCBR  
 CONNEALY RIGHT ANSWER 746#  
 A A R VELDA 2561

Marb **+90**  
 REA **+12**  
 SM **+76**  
 SW **+83**  
 SB **+114**

CED	BW	WW	Milk	YW	SC	DOC
<b>+17</b>	<b>-3.8</b>	<b>+58</b>	<b>+37</b>	<b>+98</b>	<b>+1.49</b>	<b>+22</b>
Act. BW	Act. WW	205 Wt	NR	365 Wt	YR	Adj. Scrotal
<b>72</b>	<b>762</b>	<b>747</b>	<b>112</b>	<b>1349</b>	<b>112</b>	<b>37.7</b>

Calving Ease **★★★★** Dam Production **1 WR 112 1 YR 112**

• Here is a bull that does a lot of things right. Phenotypically, he is moderate framed with a extra length and a thick quarter. He will provide calving ease and fertility for his offspring. He ranks in the top 1% for both birth weight and Calving Ease Direct. He also ranks in the top 10% for Heifer Pregnancy and 15% for Scrotal Circumference. Maternal traits are bred deep into this pedigree and his \$M is in the 10th percentile. He also does an excellent job on the preweaning traits as he ranks in the top 4% of the breed for \$W.



**A A R MAGNUM 0204**



LOT **41**

**41** **A A R MAGNUM 0204**

Bull Reg: 19848393 Calved: 02/20/20 Tattoo: 0204

A A R MAGNUM 5106  
**A A R MAGNUM 7211**  
 A A R ELITE LADY 1005

BALDRIDGE BREAKTHROUGH A091#  
**A A R ELITE 7097**  
 A A R ELITE 2093

A A R THIRTY-AUGHT-SIX  
 A A R AIRY PRIMROSE 1082  
 SITZ DASH 10277#  
 A A R ELITE LADY 9001#

BALDRIDGE WILLIE Y34  
 BALDRIDGE EVER ENTENSE X331#  
 A A R TEN X 7008 S A#  
 K A ELITE 413

Marb **+58**  
 REA **+62**  
 SM **+67**  
 SW **+74**  
 SB **+114**

CED	BW	WW	Milk	YW	SC	DOC
<b>+15</b>	<b>-1.5</b>	<b>+68</b>	<b>+22</b>	<b>+114</b>	<b>+1.93</b>	<b>+22</b>
Act. BW	Act. WW	205 Wt	NR	365 Wt	YR	Adj. Scrotal
<b>78</b>	<b>785</b>	<b>785</b>	<b>113</b>	<b>1259</b>	<b>107</b>	<b>42</b>

Calving Ease **★★★★** Dam Production **2 WR 100 1 YR 107**

• Magnum 7211 sires good footed well muscled cattle. This one has a big scrotal and excellent performance.  
 • Cow family behind him is great uddered and solid production.  
 • Granddam 5 WR 104 Great Granddam 8 WR 101



**A A R CREED 0838**



LOT **42**

**42** **A A R CREED 0838**

Bull Reg: 19894486 Calved: 02/11/20 Tattoo: 0838

CONNEALY THUNDER#  
**A A R CREED 5802**  
 A A R LADY GRACE 3844

B BAR 187 ALLIANCE 2017  
**A A R BLACKCAP KAY 0815**  
 A A R BLACKCAP KAY 8838

BALDRIDGE KABOOM K243 KCF#  
 PARKA OF CONANGA 241#  
 CONNEALY CONSENSUS 9705  
 A A R LADY GRACE 0805

KMK ALLIANCE 6595 187#  
 B BAR BARBARA 2023#  
 A A R NEW DESIGN 4060  
 B A BLACKCAP KAY 2520

Marb **+57**  
 REA **+29**  
 SM **+71**  
 SW **+52**  
 SB **+108**

CED	BW	WW	Milk	YW	SC	DOC
<b>+12</b>	<b>-2.6</b>	<b>+46</b>	<b>+22</b>	<b>+76</b>	<b>+3.8</b>	<b>+15</b>
Act. BW	Act. WW	205 Wt	NR	365 Wt	YR	Adj. Scrotal
<b>82</b>	<b>890</b>	<b>842</b>	<b>111</b>	<b>1336</b>	<b>104</b>	<b>36.3</b>

Calving Ease **★★★** Dam Production **9 WR 103 8 YR 103**

• A larger framed Creed son that is sure to add shape and muscle to a calf crop. He is backed by an 11 year old dam that has done a great job for our herd and stands on an excellent set of feet.  
 • Top 1% DMI, 2% BW, 3% HP, 10% CED, CEM, 20% PAP, \$M



**A A R CONSISTENT 0743**



LOT **43**

**43** **A A R CONSISTENT 0743**

Bull Reg: 19855529 Calved: 02/17/20 Tattoo: 0743

ELLINGSON CHAPS 4095  
**ELLINGSON CONSISTENT 6235**  
 EA PRIMROSE 3102#

S A V RESOURCE 1441#  
 E A BLACKCAP 0360#  
 LT TERRITORY 5824 OF EA#  
 EA PRIMROSE 9155

CONNEALY CONSENSUS 9705  
**A A R PRIMROSE 5731#**  
 BRUSETT 520 Y129

CONNEALY CONSENSUS#  
 ENTEGRA LINA OF CONANGA 9705  
 GDAR GAME ON 8260  
 BRUSETT 520 W711

Marb **+44**  
 REA **+34**  
 SM **+73**  
 SW **+58**  
 SB **+113**

CED	BW	WW	Milk	YW	SC	DOC
<b>+11</b>	<b>-0.2</b>	<b>+52</b>	<b>+28</b>	<b>+102</b>	<b>+9.3</b>	<b>+22</b>
Act. BW	Act. WW	205 Wt	NR	365 Wt	YR	Adj. Scrotal
<b>87</b>	<b>802</b>	<b>752</b>	<b>113</b>	<b>1334</b>	<b>111</b>	<b>37.4</b>

Calving Ease **★★★★** Dam Production **4 WR 105 3 YR 105**

• A clean made Consistent son with lots of thickness and a really good set of feet. His Pathfinder dam has a really nice udder.  
 • Top 1% Claw, 10 % Angle, 15% \$M, CED, 20% BW



**A A R CONSISTENT 0584**



**A A R JUSTIFIED 0146**



**44** **A A R CONSISTENT 0584**

**Bull** Reg: 19855607 Calved: 02/21/20 Tattoo: 0584

ELLINGSON CHAPS 4095  
**ELLINGSON CONSISTENT 6235**  
 EA PRIMROSE 3102#

A A R FRONTMAN 3132  
**A A R DONNA 7543**  
 A A R DONNA 1620

S A V RESOURCE 1441#  
 E A BLACKCAP 0360#  
 LT TERRITORY 5824 OF EA#  
 EA PRIMROSE 9155

APEX FRONTMAN 081  
 A A R BLACKBIRD 9044  
 HILLTOP BUSHWACKER 8241  
 A A R DONNA 6514#

Marb	+40
REA	+21
SM	+46
SW	+57
SB	+115

CED	BW	WW	Milk	YW	SC	DOC
+10	+0.8	+58	+28	+118	+1.02	+25
Act. BW	Act. WW	205 Wt	NR	365 Wt	YR	Adj. Scrotal
85	690	692	100	1345	112	38

Calving Ease ★★★★★ Dam Production 1 WR 100 1 YR 112

- This bull has really good feet.
- Dam has a really good udder.
- This bull has some really good cows in his background. His granddam posts 6 WR 101 and 5 YR 102. His Pathfinder great granddam is the same dam as the great Pathfinder sire A A R High Five 8563. She posts 10 BR 99, 10 WR 107 and 9 YR 106.



**A A R JUSTIFIED 0108**



**A A R JUSTIFIED 0532**



**45** **A A R JUSTIFIED 0108**

**Bull** Reg: +19850578 Calved: 02/14/20 Tattoo: 0108

CONNEALY JUDGMENT  
**KG JUSTIFIED 3023**  
 KG MISS MAGIC 1443

D R SIERRA CUT 7404#  
**A A R ELLUNA 4142**  
 K A ELLUNA 9349#

CONNEALY CONSENSUS 7229#  
 ENTRINE OF CONANGA 9876#  
 SITZ WISDOM 481T#  
 KG MISS MAGIC 3528

G A R RETAIL PRODUCT#  
 D R DOBRA 3453#  
 GDAR NEW DAY 4385  
 K A ELLUNA 530

Marb	+90
REA	+39
SM	+87
SW	+67
SB	+123

CED	BW	WW	Milk	YW	SC	DOC
+15	-3.9	+50	+30	+95	+1.25	+9
Act. BW	Act. WW	205 Wt	NR	365 Wt	YR	Adj. Scrotal
78	735	689	98	1187	99	36.3

Calving Ease ★★★★★ Dam Production 5 WR 98 3 YR 106

- Embryo transplant Justified son out of a beautiful perfect footed and uddered Sierra Cut daughter
- Full brothers sell as lot 46 and 75
- Pathfinder Granddam 6 WR 104



**46** **A A R JUSTIFIED 0146**

**Bull** Reg: +19850577 Calved: 02/17/20 Tattoo: 0146

CONNEALY JUDGMENT  
**KG JUSTIFIED 3023**  
 KG MISS MAGIC 1443

D R SIERRA CUT 7404#  
**A A R ELLUNA 4142**  
 K A ELLUNA 9349#

CONNEALY CONSENSUS 7229#  
 ENTRINE OF CONANGA 9876#  
 SITZ WISDOM 481T#  
 KG MISS MAGIC 3528

G A R RETAIL PRODUCT#  
 D R DOBRA 3453#  
 GDAR NEW DAY 4385  
 K A ELLUNA 530

Marb	+71
REA	+22
SM	+85
SW	+59
SB	+98

CED	BW	WW	Milk	YW	SC	DOC
+8	-1.0	+53	+22	+91	+4.5	+18
Act. BW	Act. WW	205 Wt	NR	365 Wt	YR	Adj. Scrotal
88	760	719	102	1161	97	34.4

Calving Ease ★★★★★ Dam Production 5 WR 98 3 YR 106

- Full brother to lot 45 and 75



**47** **A A R JUSTIFIED 0532**

**Bull** Reg: 19855626 Calved: 02/07/20 Tattoo: 0532

CONNEALY JUDGMENT  
**KG JUSTIFIED 3023**  
 KG MISS MAGIC 1443

CONNEALY CONSENSUS 9705  
**A A R AIRY ROSE 5595**  
 A A R AIRY ROSE 1549

CONNEALY CONSENSUS 7229#  
 ENTRINE OF CONANGA 9876#  
 SITZ WISDOM 481T#  
 KG MISS MAGIC 3528

CONNEALY CONSENSUS#  
 ENTEGRA LINA OF CONANGA 9705  
 SITZ DASH 10277#  
 A A R AIRY ROSE 3089#

Marb	+53
REA	+35
SM	+65
SW	+85
SB	+110

CED	BW	WW	Milk	YW	SC	DOC
+6	-0.1	+64	+40	+114	+1.65	+11
Act. BW	Act. WW	205 Wt	NR	365 Wt	YR	Adj. Scrotal
88	810	740	107	1279	107	42.1

Calving Ease ★★★★★ Dam Production 4 WR 99 3 YR 103

- A nice made "3023" son who does everything right in the preweaning traits. He ranks in the top 3% of the breed for \$W and should make you extra money on your calves. He stands on a really good set of feet as well.
- Pathfinder Great Granddam posts 11 WR 101.





**TEF CAPITALIST 034**



**48** Bull Reg: 19792196 Calved: 02/04/20 Tattoo: 034

CONNEALY CAPITALIST 028#	S A V FINAL ANSWER 0035#	Marb	<b>+64</b>
LD CAPITALIST 316	PRIDES PITA OF CONANGA 8821	REA	<b>+27</b>
LD DIXIE ERICA 2053	C A FUTURE DIRECTION 5321#	SM	<b>+47</b>
	LD DIXIE ERICA OAR 0853	SW	<b>+65</b>
A A R BANKROLL 5016	SITZ REINVESTED 636A	SB	<b>+137</b>
TEF JET PRINCESS 843	A A R QUEENMAR 3119#		
T E F JET PRINCESS 812#	BROOKS RITO 6220		
	T E F JET PRINCESS 614		

CED	BW	WW	Milk	YW	SC	DOC
<b>+11</b>	<b>-1.1</b>	<b>+59</b>	<b>+27</b>	<b>+104</b>	<b>+55</b>	<b>+16</b>
Act. BW	Act. WW	205 Wt	NR	365 Wt	YR	Adj. Scrotal
<b>74</b>	<b>755</b>	<b>755</b>	<b>107</b>	<b>1286</b>	<b>110</b>	<b>37.9</b>

Calving Ease ★★★★★ Dam Production 1 WR 107 1 YR 110

- Should be a real heifer bull. He has a great profile with lots of eye appeal
- Out of a first calf heifer. Granddam Jet Princess 812 is a Pathfinder that's done a great job and still going at 13 years old. Shes produced 9 bull calves and 2 heifers

**A A R OUTSIDE 0559**



**50** Bull Reg: +19913839 Calved: 02/14/20 Tattoo: 0559

HA OUTSIDE 3008	KG SOLUTION 0018#	Marb	<b>+56</b>
TEF OUTSIDE 514	HA EVER LADY 1575#	REA	<b>+58</b>
T E F JET PRINCESS 714#	HILLTOP ALLIANCE T246	SM	<b>+17</b>
	T E F JET PRINCESS 405	SW	<b>+56</b>
SITZ FINAL STATEMENT 618X#	S A V FINAL ANSWER 0035#	SB	<b>+140</b>
A A R ANKONIAN 2524	SITZ BARBARAMERE JET 55U#		
A A R ANKONIAN 0519	BRUSETT FRANKLIN U127		
	A A R ANKONIAN 8503		

CED	BW	WW	Milk	YW	SC	DOC
<b>+6</b>	<b>+1.0</b>	<b>+55</b>	<b>+33</b>	<b>+112</b>	<b>+65</b>	<b>+13</b>
Act. BW	Act. WW	205 Wt	NR	365 Wt	YR	Adj. Scrotal
<b>85</b>	<b>765</b>	<b>711</b>	<b>100</b>	<b>1268</b>	<b>100</b>	<b>34.8</b>

Calving Ease ★★ Dam Production 6 WR 103 6 YR 104

- Embryo Transfer
- Full brother to Lots 157 and 184
- We are very particular what cows we make donors out of and A A R Ankonian 2524 checked all of the boxes. She is long made, with great feet, a good udder and has been very productive.

**A A R KNOCKOUT 0819**



**49** Bull Reg: 19918911 Calved: 02/06/20 Tattoo: 0819

TEF OUTSIDE 514	HA OUTSIDE 3008	Marb	<b>+03</b>
A A R KNOCKOUT 8732	T E F JET PRINCESS 714#	REA	<b>+22</b>
A A R CHLOE 2629#	A A R LEUPOLD 0578#	SM	<b>+42</b>
	A A R CHLOE 8616#	SW	<b>+57</b>
KG JUSTIFIED 3023	CONNEALY JUDGMENT	SB	<b>+97</b>
A A R STEPHANY 7807	KG MISS MAGIC 1443		
A A R STEPHANY 2825	A A R IMAGE MAKER 6538		
	A A R STEPHANY 9812		

CED	BW	WW	Milk	YW	SC	DOC
<b>+8</b>	<b>+0.2</b>	<b>+60</b>	<b>+24</b>	<b>+109</b>	<b>+1.94</b>	<b>+24</b>
Act. BW	Act. WW	205 Wt	NR	365 Wt	YR	Adj. Scrotal
<b>84</b>	<b>780</b>	<b>747</b>	<b>108</b>	<b>1285</b>	<b>107</b>	<b>38.5</b>

Calving Ease ★★★★★ Dam Production 2 WR 107 2 YR 106

- Another top Knockout son that is long made and deep ribbed. His dam is an easy fleshing Justified daughter with a really good udder.

**A A R OUTSIDE 0079**



**51** Bull Reg: 19900459 Calved: 02/12/20 Tattoo: 0079

HA OUTSIDE 3008	KG SOLUTION 0018#	Marb	<b>+38</b>
TEF OUTSIDE 514	HA EVER LADY 1575#	REA	<b>+48</b>
T E F JET PRINCESS 714#	HILLTOP ALLIANCE T246	SM	<b>+46</b>
	T E F JET PRINCESS 405	SW	<b>+66</b>
KG JUSTIFIED 3023	CONNEALY JUDGMENT	SB	<b>+111</b>
A A R FERNS PRIDE 6004#	KG MISS MAGIC 1443		
A A R FERNS PRIDE 4010	SITZ DASH 10277#		
	A A R FERNS PRIDE 2020		

CED	BW	WW	Milk	YW	SC	DOC
<b>+15</b>	<b>-0.5</b>	<b>+64</b>	<b>+26</b>	<b>+120</b>	<b>+1.49</b>	<b>+27</b>
Act. BW	Act. WW	205 Wt	NR	365 Wt	YR	Adj. Scrotal
<b>77</b>	<b>800</b>	<b>760</b>	<b>109</b>	<b>1258</b>	<b>106</b>	<b>36.4</b>

Calving Ease ★★★★★ Dam Production 3 WR 105 3 YR 104

- Calving ease Outside with high end performance out of a Pathfinder Justified daughter

# 52 A A R STUNNER 0091

Bull Reg: 19854758 Calved: 02/13/20 Tattoo: 0091

LD CAPITALIST 316  
**MUSGRAVE 316 STUNNER**  
 MCATL BLACKBIRD 831-1378#

HILLTOP BUSHWACKER 8241  
**A A R BLACKBIRD 0139#**  
 A A R BLACKBIRD 7096

CONNEALY CAPITALIST 028#  
 LD DIXIE ERICA 2053  
 MCATL PURE PRODUCT 903-55#  
 MCATL BLACKBIRD 1378-573

B C C BUSHWACKER 41-93#  
 HILLTOP SHOSHONE T35  
 HILLTOP ALLIANCE T246  
 A A R BLACKBIRD 4245

Marb **+41**  
 REA **+46**  
 SM **+55**  
 SW **+78**  
 SB **+127**

CED	BW	WW	Milk	YW	SC	DOC
<b>+11</b>	<b>-0.6</b>	<b>+62</b>	<b>+34</b>	<b>+98</b>	<b>+1.54</b>	<b>+12</b>
Act. BW	Act. WW	205 Wt	NR	365 Wt	YR	Adj. Scrotal
<b>74</b>	<b>747</b>	<b>720</b>	<b>103</b>	<b>1208</b>	<b>102</b>	<b>36.8</b>

Calving Ease **★★★★** Dam Production **8 WR 108 8 YR 102**

• Four star stunner son out of a proven Pathfinder cow that boasts 8 WR 108

# 53 A A R FOREMAN 0833

Bull Reg: 19855600 Calved: 02/10/20 Tattoo: 0833

A A R FRONTMAN 3132  
**A A R FOREMAN 7733**  
 A A R CHLOE 2629#

A A R HELLFERSTOUT 1623  
**A A R BLACKCAP KAY 3828**  
 A A R BLACKCAP KAY 3501

APEX FRONTMAN 081  
 A A R BLACKBIRD 9044  
 A A R LEUPOLD 0578#  
 A A R CHLOE 8616#

HARB HELLFERSTOUT 726 J H  
 A A R ANKONIAN 8542#  
 A A R REALLY WINDY 1205#  
 B A BLACKCAP KAY 2631

Marb **+60**  
 REA **+35**  
 SM **+58**  
 SW **+74**  
 SB **+113**

CED	BW	WW	Milk	YW	SC	DOC
<b>+11</b>	<b>-0.4</b>	<b>+58</b>	<b>+31</b>	<b>+96</b>	<b>+1.20</b>	<b>+30</b>
Act. BW	Act. WW	205 Wt	NR	365 Wt	YR	Adj. Scrotal
<b>88</b>	<b>835</b>	<b>768</b>	<b>111</b>	<b>1280</b>	<b>107</b>	<b>39.1</b>

Calving Ease **★★★★** Dam Production **5 WR 103 5 YR 102**

• Calving ease and maternal are bred deep in this pedigree with Granddam posting 8 BR 98 and the granddam posting 9 BR 97, 9 WR 102.



# 54 A A R RUSSELL 0262

Bull Reg: 19848416 Calved: 02/26/20 Tattoo: 0262

S A V RESOURCE 1441#  
**A A R RUSSELL 7098**  
 A A R CYNTHIA 1059

A A R FRONTMAN 3132  
**A A R ELLUNA 6276**  
 A A R ELLUNA 4282

RITO 707 OF IDEAL 3407 7075  
 S A V BLACKCAP MAY 4136  
 TC FRANKLIN 619#  
 BAIRDS CYNTHIA Q03

APEX FRONTMAN 081  
 A A R BLACKBIRD 9044  
 A A R DASH 0039  
 K A ELLUNA 9332

Marb **+34**  
 REA **+51**  
 SM **+67**  
 SW **+66**  
 SB **+123**

CED	BW	WW	Milk	YW	SC	DOC
<b>+14</b>	<b>-2.0</b>	<b>+61</b>	<b>+27</b>	<b>+121</b>	<b>+1.11</b>	<b>+28</b>
Act. BW	Act. WW	205 Wt	NR	365 Wt	YR	Adj. Scrotal
<b>79</b>	<b>755</b>	<b>748</b>	<b>107</b>	<b>1242</b>	<b>105</b>	<b>36.3</b>

Calving Ease **★★★★** Dam Production **3 WR 100 2 YR 103**

• Stout made good heifer bull by Russell out of a feminine good uddered Frontman daughter.  
 • Granddam 5 WR 102

# 55 A A R KNUDSON 0853

Bull Reg: 19876897 Calved: 02/17/20 Tattoo: 0853

HA OUTSIDE 3008  
**A A R KNUDSON 8241**  
 A A R BLACKBIRD 9044

A A R THUNDER 5841  
**A A R LADY GRACE 7874**  
 A A R LADY GRACE 3829

KG SOLUTION 0018#  
 HA EVER LADY 1575#  
 B C MATRIX 4132#  
 A A R BLACKBIRD 7026

CONNEALY THUNDER#  
 A A R BLACKCAP KAY 8824#  
 CONNEALY FRONT PAGE 0228#  
 A A R LADY GRACE 1839

Marb **+33**  
 REA **+53**  
 SM **+78**  
 SW **+76**  
 SB **+119**

CED	BW	WW	Milk	YW	SC	DOC
<b>+10</b>	<b>+1.4</b>	<b>+61</b>	<b>+35</b>	<b>+112</b>	<b>+1.51</b>	<b>+29</b>
Act. BW	Act. WW	205 Wt	NR	365 Wt	YR	Adj. Scrotal
<b>83</b>	<b>670</b>	<b>666</b>	<b>100</b>	<b>1304</b>	<b>109</b>	<b>32.9</b>

Calving Ease **★★★** Dam Production **2 WR 104 2 YR 106**

• This Knudson son does a lot of things correct in the pre weaning and maternal traits. This can be seen in his exceptional index scores. He ranks in the top 10% for both \$M and \$W.

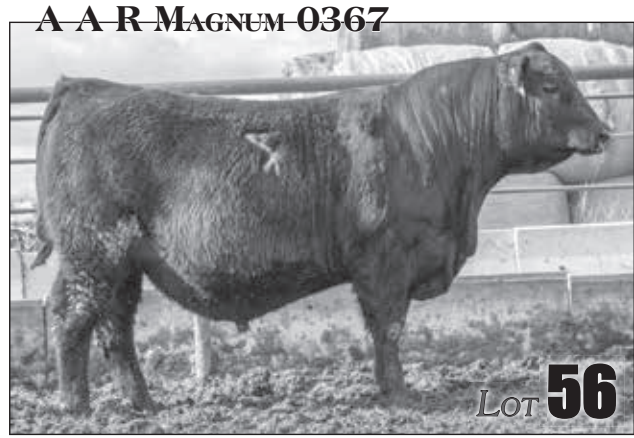

# 56 A A R MAGNUM 0367

Bull Reg: 19848529 Calved: 03/14/20 Tattoo: 0367

A A R MAGNUM 5106  
**A A R MAGNUM 7211**  
 A A R ELITE LADY 1005

A A R FRONTMAN 3132  
**A A R LUCY PRIDE 7062**  
 A A R LUCY PRIDE 0004

A A R THIRTY-AUGHT-SIX  
 A A R AIRY PRIMROSE 1082  
 SITZ DASH 10277#  
 A A R ELITE LADY 9001#

APEX FRONTMAN 081  
 A A R BLACKBIRD 9044  
 SITZ DASH 10277#  
 A A R LUCY PRIDE 8062

Marb **+68**  
 REA **+53**  
 SM **+88**  
 SW **+75**  
 SB **+141**

CED	BW	WW	Milk	YW	SC	DOC
<b>+16</b>	<b>-1.5</b>	<b>+60</b>	<b>+29</b>	<b>+111</b>	<b>+2.01</b>	<b>+27</b>
Act. BW	Act. WW	205 Wt	NR	365 Wt	YR	Adj. Scrotal
<b>85</b>	<b>720</b>	<b>779</b>	<b>112</b>	<b>1294</b>	<b>109</b>	<b>40.2</b>

Calving Ease **★★★★** Dam Production **2 WR 106 1 YR 109**

• High performance and calving ease Magnum out of another nice Frontman daughter

# 57 A A R FOREMAN 0817

Bull Reg: 19981753 Calved: 02/07/20 Tattoo: 0817

A A R FRONTMAN 3132  
**A A R FOREMAN 7733**  
 A A R CHLOE 2629#

MC CUMBER UNMISTAKABLE 529  
**A A R BLACKCAP KAY 8804**  
 A A R BLACKCAP KAY 6822

APEX FRONTMAN 081  
 A A R BLACKBIRD 9044  
 A A R LEUPOLD 0578#  
 A A R CHLOE 8616#

Q C C UNMISTAKABLE 946U#  
 MISS WIX 175 OF MC CUMBER  
 SIMONSON HIGH FIVE 7053  
 A A R BLACKCAP KAY 3858

Marb **+43**  
 REA **+11**  
 SM **+68**  
 SW **+63**  
 SB **+88**

CED	BW	WW	Milk	YW	SC	DOC
<b>+18</b>	<b>-4.1</b>	<b>+42</b>	<b>+34</b>	<b>+73</b>	<b>+1.11</b>	<b>+14</b>
Act. BW	Act. WW	205 Wt	NR	365 Wt	YR	Adj. Scrotal
<b>67</b>	<b>692</b>	<b>699</b>	<b>105</b>	<b>1265</b>	<b>106</b>	<b>35.6</b>

Calving Ease **★★★** Dam Production **1 WR 105 1 YR 106**

• Really good weaning weight on this Foreman son out of a first calver.  
 • Dam has an excellent udder.



# 58 A A R RAINDANCE 0155

Bull Reg: 19921749 Calved: 02/17/20 Tattoo: 0155

COLEMAN CHARLO 0256#  
**S A V RAINDANCE 6848**  
 S A V BLACKCAP MAY 4136

A A R FRONTMAN 3132  
**A A R ELLUNA 6056**  
 A A R ELLUNA 3056

O C C PAXTON 730P#  
 BOHI ABIGALE 6014  
 S A V 8180 TRAVELER 004#  
 S A V MAY 2397#

APEX FRONTMAN 081  
 A A R BLACKBIRD 9044  
 A A R HIGH FIVE 8563#  
 K A ELLUNA 9307

Marb	+41
REA	+29
SM	+80
SW	+72
SB	+93

CED	BW	WW	Milk	YW	SC	DOC
+12	-1.2	+54	+31	+97	+26	+15
Act. BW	Act. WW	205 Wt	NR	365 Wt	YR	Adj. Scrotal
87	713	690	99	1260	106	34
Calving Ease ★★★★★ Dam Production 3 WR 94 2 YR 102						

- Negative birth Raindance that has a good cow family behind him
- Granddam 6 WR 104



# A A R JUSTIFIED 0725

LOT 60

# 60 A A R JUSTIFIED 0725

Bull Reg: 19855523 Calved: 02/11/20 Tattoo: 0725

CONNEALY JUDGMENT  
**KG JUSTIFIED 3023**  
 KG MISS MAGIC 1443

SITZ FINAL STATEMENT 618X#  
**A A R BLACKTOP 2716**  
 A A R BLACKTOP 7586

CONNEALY CONSENSUS 7229#  
 ENTRINE OF CONANGA 9876#  
 SITZ WISDOM 481T#  
 KG MISS MAGIC 3528

S A V FINAL ANSWER 0035#  
 SITZ BARBARAMERE JET 55U#  
 HA FUTURE DIRECTION 4505  
 A A R BLACKTOP 1235#

Marb	+1.07
REA	+33
SM	+72
SW	+72
SB	+143

CED	BW	WW	Milk	YW	SC	DOC
+3	+0.9	+64	+32	+120	+1.54	+12
Act. BW	Act. WW	205 Wt	NR	365 Wt	YR	Adj. Scrotal
89	770	711	107	1295	108	37.1
Calving Ease ★★ Dam Production 6 WR 107 5 YR 102						

- Length and thickness are two major traits that this bull will definitely pass on to his offspring. His cow side has longevity bred in deep with the Pathfinder Great Granddam posting 12 WR 104. The Granddam also raised 7 calves for us. Top 1% HP, 10% Claw, Milk, SC, 15% \$W, PAP,



# A A R JUSTIFIED 0062

LOT 59

# 59 A A R JUSTIFIED 0062

Bull Reg: 19848324 Calved: 02/09/20 Tattoo: 0062

KG JUSTIFIED 3023  
**A A R JUSTIFIED 8244**  
 A A R BLACKBIRD 9044

PGC CAPITALIST 5002  
**A A R BLACKBIRD 8423**  
 A A R BLACKBIRD 9132

CONNEALY JUDGMENT  
 KG MISS MAGIC 1443  
 B C MATRIX 4132#  
 A A R BLACKBIRD 7026

CONNEALY CAPITALIST 028#  
 PGC ND UPSIDE 3064  
 HILLTOP ALLIANCE T246  
 A A R BLACKBIRD 4245

Marb	+61
REA	+37
SM	+73
SW	+82
SB	+135

CED	BW	WW	Milk	YW	SC	DOC
+4	+2.4	+81	+25	+135	+1.69	+22
Act. BW	Act. WW	205 Wt	NR	365 Wt	YR	Adj. Scrotal
80	751	762	109	1344	113	37.1
Calving Ease ★★ Dam Production 1 WR 109 1 YR 113						

- Really powerful Justified that weaned over 750 pounds off a first calf heifer.
- Top 4% WW, 3 %YW, 15% \$M, and 5% \$W



# A A R JUSTIFIED 0298

LOT 61

# 61 A A R JUSTIFIED 0298

Bull Reg: 19848429 Calved: 02/29/20 Tattoo: 0298

KG JUSTIFIED 3023  
**A A R JUSTIFIED 8244**  
 A A R BLACKBIRD 9044

RA NEBRASKA R110  
**A A R BLACKBIRD 8092#**  
 A A R BLACKBIRD 5070#

CONNEALY JUDGMENT  
 KG MISS MAGIC 1443  
 B C MATRIX 4132#  
 A A R BLACKBIRD 7026

VERMILION NEBRASKA L095#  
 RA COLEEN J50  
 BROOKS RITO 314  
 A A R BLACKBIRD 1241

Marb	+58
REA	+30
SM	+69
SW	+79
SB	+121

CED	BW	WW	Milk	YW	SC	DOC
+2	+1.9	+71	+29	+119	+1.88	+25
Act. BW	Act. WW	205 Wt	NR	365 Wt	YR	Adj. Scrotal
92	755	763	110	1305	111	38.2
Calving Ease ★★ Dam Production 11 WR 106 10 YR 106						

- Two Pathfinders behind this Justified bull.
- Dam is 13 years old and still productive 11 WR 106 and Granddam 7 WR 107

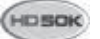



## A A R STUNNER 0860



**62**

## A A R JUSTIFIED 0547

Bull Reg: 19875685 Calved: 02/13/20 Tattoo: 0547

CONNEALY JUDGMENT  
**KG JUSTIFIED 3023**  
 KG MISS MAGIC 1443

TEF CONFIDENCE 403  
**A A R JEANNE 7607**  
 A A R JEANNE 6624#

CONNEALY CONSENSUS 7229#  
 ENTRINE OF CONANGA 9876#  
 SITZ WISDOM 481T#  
 KG MISS MAGIC 3528

CONNEALY CONFIDENCE 31328322  
 T E F PRINCESS JET 807  
 S A V ADAPTOR 2213  
 A A R JEANNE 881

Marb **+0.79**  
 REA **+0.37**  
 SM **+0.94**  
 SW **+0.87**  
 SB **+1.21**

CED	BW	WW	Milk	YW	SC	DOC
<b>+4</b>	<b>-0.3</b>	<b>+71</b>	<b>+29</b>	<b>+117</b>	<b>+1.50</b>	<b>+24</b>
Act. BW	Act. WW	205 Wt	NR	365 Wt	YR	Adj. Scrotal
<b>83</b>	<b>754</b>	<b>736</b>	<b>110</b>	<b>1282</b>	<b>107</b>	<b>37.3</b>

Calving Ease **★★★** Dam Production **2 WR 100 1 YR 107**

- You can expect awesome females from this bull. He ranks in the top 1% of the breed for \$M. Pathfinder Granddam post 11 WR 102, 10 YR 101.
- Dam has a really good udder.
- Top 2% \$W, 15% WW, SC, HP, Claw, 20% BW, Doc, 25% Milk, YW, Angle, Marb, \$C,

**63**

## A A R CONSISTENT 0169

Bull Reg: 19850467 Calved: 02/19/20 Tattoo: 0169

ELLINGSON CHAPS 4095  
**ELLINGSON CONSISTENT 6235**  
 EA PRIMROSE 3102#

TC FRANKLIN 619#  
**A A R CLOVA PRIDE 1070**  
 A A R CLOVA PRIDE 4273#

S A V RESOURCE 1441#  
 E A BLACKCAP 0360#  
 LT TERRITORY 5824 OF EA#  
 EA PRIMROSE 9155

TC TOTAL 410#  
 TC MARCIA 1069#  
 H A R B QUANTUM 180  
 A A R CLOVA PRIDE 2237

Marb **+0.08**  
 REA **+0.26**  
 SM **+0.60**  
 SW **+0.63**  
 SB **+1.00**

CED	BW	WW	Milk	YW	SC	DOC
<b>+9</b>	<b>+1.2</b>	<b>+63</b>	<b>+25</b>	<b>+113</b>	<b>+0.47</b>	<b>+22</b>
Act. BW	Act. WW	205 Wt	NR	365 Wt	YR	Adj. Scrotal
<b>87</b>	<b>780</b>	<b>742</b>	<b>107</b>	<b>1262</b>	<b>107</b>	<b>35.4</b>

Calving Ease **★★** Dam Production **8 WR 102 7 YR 104**

- Consistent son out of an 11 year old model Franklin cow that is productive and great uddered.
- Pathfinder Granddam 8 WR 101



A A R Blackbird 3629, dam of lot 65

**64**

## A A R STUNNER 0860

Bull Reg: +19858194 Calved: 02/18/20 Tattoo: 0860

LD CAPITALIST 316  
**MUSGRAVE 316 STUNNER**  
 MCATL BLACKBIRD 831-1378#

SITZ FINAL STATEMENT 618X#  
**A A R BLACKCAP KAY 2817**  
 A A R BLACKCAP KAY 9820#

CONNEALY CAPITALIST 028#  
 LD DIXIE ERICA 2053  
 MCATL PURE PRODUCT 903-55#  
 MCATL BLACKBIRD 1378-573

S A V FINAL ANSWER 0035#  
 SITZ BARBARAMERE JET 55U#  
 HARB HELLFERSTOUT 726 J H  
 A A R BLACKCAP KAY 6825#

Marb **+0.49**  
 REA **+0.15**  
 SM **+0.77**  
 SW **+0.79**  
 SB **+1.36**

CED	BW	WW	Milk	YW	SC	DOC
<b>+6</b>	<b>+1.4</b>	<b>+66</b>	<b>+32</b>	<b>+110</b>	<b>+0.86</b>	<b>+12</b>
Act. BW	Act. WW	205 Wt	NR	365 Wt	YR	Adj. Scrotal
<b>89</b>	<b>755</b>	<b>710</b>	<b>100</b>	<b>1233</b>	<b>100</b>	<b>35.9</b>

Calving Ease **★★★** Dam Production **5 WR 105 5 YR 101**

- Full Brother to Lots 88 and 175
- An ET son out of our top Final Statement daughter. She has been very productive for us to go along with really good feet and a nice udder. Her dam, A A R Blackcap Kay 9820, was the gold standard for us when it came to a combination of longevity and production. She posted 9 WR 111 and 9 YR 105. Her dam, A A R Blackcap Kay 6825, was even more impressive when it came to staying in the herd as she posted 12 WR 105.
- Top 5% Claw, 10% \$W, \$M, Milk, \$15% HP, CW, \$F, 20% WW, Angle, 25% PAP, \$C

## A A R STUNNER 0545



**65**

## A A R STUNNER 0545

Bull Reg: 19858186 Calved: 02/11/20 Tattoo: 0545

LD CAPITALIST 316  
**MUSGRAVE 316 STUNNER**  
 MCATL BLACKBIRD 831-1378#

APEX FRONTMAN 081  
**A A R BLACKBIRD 3629**  
 A A R BLACKBIRD 0616#

CONNEALY CAPITALIST 028#  
 LD DIXIE ERICA 2053  
 MCATL PURE PRODUCT 903-55#  
 MCATL BLACKBIRD 1378-573

KESSLERS FRONTMAN R001#  
 APEXETTE PRIDE 9067#  
 A A R NEW DESIGN 4060  
 A A R BLACKBIRD 6621

Marb **+0.27**  
 REA **+0.66**  
 SM **+0.53**  
 SW **+0.70**  
 SB **+1.09**

CED	BW	WW	Milk	YW	SC	DOC
<b>+10</b>	<b>-1.1</b>	<b>+58</b>	<b>+29</b>	<b>+94</b>	<b>+0.75</b>	<b>+12</b>
Act. BW	Act. WW	205 Wt	NR	365 Wt	YR	Adj. Scrotal
<b>88</b>	<b>755</b>	<b>697</b>	<b>101</b>	<b>1238</b>	<b>103</b>	<b>36.7</b>

Calving Ease **★★★★** Dam Production **6 WR 106 3 YR 106**

- Here is a Stunner son out of one of our very best cows. She is the kind who brings in a great calf every year. This is her first bull and he is a dandy. He is clean made with a thick top and extra length.
- Top 10% BW, 20% CED, \$W 25% Milk,



# 66 A A R FRONTMAN 0098

Bull Reg: 19850455 Calved: 02/13/20 Tattoo: 0098 Marb **+20**  
 APEX FRONTMAN 081  
**A A R FRONTMAN 3132**  
 A A R BLACKBIRD 9044  
 A A R RITO 1163  
**A A R PATTIE KELTON 4083#**  
 A A R PATTIE KELTON 2189#

CED	BW	WW	Milk	YW	SC	DOC
<b>+13</b>	<b>-0.7</b>	<b>+72</b>	<b>+31</b>	<b>+130</b>	<b>+1.53</b>	<b>+32</b>
Act. BW	Act. WW	205 Wt	NR	365 Wt	YR	Adj. Scrotal
<b>92</b>	<b>827</b>	<b>773</b>	<b>111</b>	<b>1301</b>	<b>110</b>	<b>39.2</b>

Calving Ease **★★★** Dam Production **5 WR 111 5 YR 110**

- A power cow family backing this Frontman son.
- Dam raised the 26,000 dollar high selling bull in our 2017 sale. She has earned Pathfinder status with an average NR of 111 on 5 calves.
- Pathfinder granddam 7 WR 105

# 67 A A R FRONTMAN 0403

Bull Reg: 19848539 Calved: 02/13/20 Tattoo: 0403 Marb **+31**  
 APEX FRONTMAN 081  
**A A R FRONTMAN 3132**  
 A A R BLACKBIRD 9044  
 V D A R REALLY WINDY 4097#  
**A A R PATTIE KELTON 3407**  
 KAS PATTIE KELTON 9415

CED	BW	WW	Milk	YW	SC	DOC
<b>+4</b>	<b>+1.8</b>	<b>+65</b>	<b>+33</b>	<b>+121</b>	<b>-.17</b>	<b>+36</b>
Act. BW	Act. WW	205 Wt	NR	365 Wt	YR	Adj. Scrotal
<b>93</b>	<b>756</b>	<b>707</b>	<b>102</b>	<b>1224</b>	<b>104</b>	<b>35.2</b>

Calving Ease **★★** Dam Production **6 WR 95 6 YR 96**

- Frontman has given us an outstanding set of momma cows. They are feminine, great footed and uddered and extremely docile

# 68 A A R OUTSIDE 0273

Bull Reg: 19850538 Calved: 02/27/20 Tattoo: 0273 Marb **+37**  
 HA OUTSIDE 3008  
**TEF OUTSIDE 514**  
 T E F JET PRINCESS 714#  
 APEX FRONTMAN 081  
**A A R ELLUNA 4011**  
 A A R ELLUNA 2117

CED	BW	WW	Milk	YW	SC	DOC
<b>+3</b>	<b>+1.8</b>	<b>+66</b>	<b>+24</b>	<b>+121</b>	<b>+1.03</b>	<b>+18</b>
Act. BW	Act. WW	205 Wt	NR	365 Wt	YR	Adj. Scrotal
<b>90</b>	<b>752</b>	<b>733</b>	<b>105</b>	<b>1277</b>	<b>108</b>	<b>35.7</b>

Calving Ease **★★** Dam Production **5 WR 101 2 YR 107**

- This Outside son should leave you with some good females. Dam and Granddam have good feet, good volume and great udders
- Granddam 7 WR 102

# 69 A A R LOAD UP 0745

Bull Reg: +19913685 Calved: 02/19/20 Tattoo: 0745 Marb **+47**  
 SITZ RELOAD 411C  
**GDAR LOAD UP 7104**  
 GDAR FOREVER LADY 4522  
 CONNEALY CONFIDENCE 31328322  
**A A R DONNA 4643**  
 A A R DONNA 1519

CED	BW	WW	Milk	YW	SC	DOC
<b>+5</b>	<b>+2.2</b>	<b>+71</b>	<b>+24</b>	<b>+131</b>	<b>+1.19</b>	<b>+24</b>
Act. BW	Act. WW	205 Wt	NR	365 Wt	YR	Adj. Scrotal
<b>83</b>	<b>695</b>	<b>656</b>	<b>100</b>	<b>1237</b>	<b>100</b>	<b>33.4</b>

Calving Ease **★★** Dam Production **4 WR 107 3 YR 105**

- Here is a good opportunity to put a group of full brothers in your herd. Full brother to Lot 71, 115, 125, 141 and 205. They are ET Load Up's out of a great cow. "4643" is the dam of the top herd sire A A R Justified 6708 who sold in our 2017 Annual Production Sale to Kel Mcc Angus, Turner MT. He is doing a great job for them and we have quite a few daughters in our herd. They are great young females with extra spring of rib, good udders and a calm temperament.

# 70 A A R FOREMAN 0855

Bull Reg: 19855561 Calved: 02/18/20 Tattoo: 0855 Marb **+17**  
 A A R FRONTMAN 3132  
**A A R FOREMAN 7733**  
 A A R CHLOE 2629#  
 A A R JUSTICE 7950  
**A A R BLACKCAP KAY 9815**  
 A A R BLACKCAP KAY 5820

CED	BW	WW	Milk	YW	SC	DOC
<b>+8</b>	<b>+0.3</b>	<b>+61</b>	<b>+30</b>	<b>+112</b>	<b>+0.97</b>	<b>+22</b>
Act. BW	Act. WW	205 Wt	NR	365 Wt	YR	Adj. Scrotal
<b>93</b>	<b>800</b>	<b>774</b>	<b>100</b>	<b>1265</b>	<b>100</b>	<b>36.6</b>

Calving Ease **★★★** Dam Production **9 WR 101 8 YR 101**

- This stout Foreman son who posted a huge 800 pound weaning weight, is also backed by a great line of cows.
- Granddam 8 WR 102, 7 YR 104.
- Pathfinder Great Granddam 6 BR 96, 6 WR 106, 6 YR 105
- This bull does a great job on all of the weaning traits proved by him ranking in the top 20% of the breed for \$W.

# 71 A A R LOAD UP 0737

Bull Reg: +19913660 Calved: 02/15/20 Tattoo: 0737 Marb **+26**  
 SITZ RELOAD 411C  
**GDAR LOAD UP 7104**  
 GDAR FOREVER LADY 4522  
 CONNEALY CONFIDENCE 31328322  
**A A R DONNA 4643**  
 A A R DONNA 1519

CED	BW	WW	Milk	YW	SC	DOC
<b>+4</b>	<b>+1.7</b>	<b>+65</b>	<b>+26</b>	<b>+112</b>	<b>+0.63</b>	<b>+21</b>
Act. BW	Act. WW	205 Wt	NR	365 Wt	YR	Adj. Scrotal
<b>79</b>	<b>722</b>	<b>673</b>	<b>101</b>	<b>1199</b>	<b>100</b>	<b>31.3</b>

Calving Ease **★★** Dam Production **4 WR 107 3 YR 105**

- Full brother to Lot 69, 115, 125, 141 and 205. They are ET Load Up's out of a great cow. "4643" is the dam of the top herd sire A A R Justified 6708 who sold in our 2017 Annual Production Sale to Kel Mcc Angus, Turner MT. He is doing a great job for them and we have quite a few daughters in our herd. They are great young females with extra spring of rib, good udders and a calm temperament.

# 72 A A R FOREMAN 0336

Bull Reg: 19848442 Calved: 03/06/20 Tattoo: 0336 Marb **+35**  
 A A R FRONTMAN 3132  
**A A R FOREMAN 7733**  
 A A R CHLOE 2629#  
 HA OUTSIDE 3008  
**A A R PATTIE KELTON 5117**  
 K A PATTIE KELTON 8317

CED	BW	WW	Milk	YW	SC	DOC
<b>+3</b>	<b>+1.8</b>	<b>+65</b>	<b>+27</b>	<b>+127</b>	<b>+0.37</b>	<b>+30</b>
Act. BW	Act. WW	205 Wt	NR	365 Wt	YR	Adj. Scrotal
<b>96</b>	<b>778</b>	<b>779</b>	<b>112</b>	<b>1333</b>	<b>113</b>	<b>36</b>

Calving Ease **★** Dam Production **4 WR 103 3 YR 105**

- Strong performance cow bull that should add pounds to a calf crop
- Productive cow family Granddam 6 WR 101, Great Granddam 7 WR 106

# 73 A A R KENDALL 0048

Bull Reg: 19848303 Calved: 02/07/20 Tattoo: 0048 Marb **+58**  
 KG JUSTIFIED 3023  
**A A R KENDALL 7015**  
 A A R BLACKBIRD KAY 5267#  
 ELLINGSON CONSISTENT 6235  
**A A R ELITE 8139**  
 A A R ELITE 6119

CED	BW	WW	Milk	YW	SC	DOC
<b>+1</b>	<b>+2.9</b>	<b>+64</b>	<b>+23</b>	<b>+117</b>	<b>+1.69</b>	<b>+36</b>
Act. BW	Act. WW	205 Wt	NR	365 Wt	YR	Adj. Scrotal
<b>86</b>	<b>720</b>	<b>731</b>	<b>105</b>	<b>1261</b>	<b>107</b>	<b>37.1</b>

Calving Ease **★** Dam Production **1 WR 105 1 YR 107**

- This cow family is full of great uddered cows. Off a first calf consistent daughter

# 74 A A R HOMESTEAD 0587

Bull Reg: 19981752 Calved: 02/20/20 Tattoo: 0587

CONNEALY THUNDER#  
 CTS REMEDY 1T01#  
**ELLONG HOMESTEAD 6030**  
 EA ERICA 1082

RA NEBRASKA R110  
 A A R LAVILLION 5538  
 S A V ALLIANCE 2606  
 S A V ADAPTOR 2213  
 A A R JEANNE 881

A A R NEBRASKA 0656  
**A A R JEANNE 5597**  
 A A R JEANNE 6624#

CED	BW	WW	Milk	YW	SC	DOC
+5	+1.1	+61	+16	+112	+2.09	+20
Act. BW	Act. WW	205 Wt	NR	365 Wt	YR	Adj. Scrotal
80	660	624	100	1222	100	40.5

Calving Ease ★★ Dam Production 3 WR 100 2 YR 100

- Pathfinder Granddam 11 WR 102, 10 YR 101
- A big scrotal circumference to go along with his Big Scrotal EPD and a heifer pregnancy in the top 3% of the breed means lots of fertility in this bulls daughters.

# 75 A A R JUSTIFIED 0129

Bull Reg: +19850525 Calved: 02/15/20 Tattoo: 0129

CONNEALY JUDGMENT  
**KG JUSTIFIED 3023**  
 KG MISS MAGIC 1443

CONNEALY CONSENSUS 7229#  
 ENTRINE OF CONANGA 9876#  
 SITZ WISDOM 481T#  
 KG MISS MAGIC 3528

D R SIERRA CUT 7404#  
**A A R ELLUNA 4142**  
 K A ELLUNA 9349#

G A R RETAIL PRODUCT#  
 D R DOBRA 3453#  
 GDAR NEW DAY 4385  
 K A ELLUNA 530

CED	BW	WW	Milk	YW	SC	DOC
-1	+1.4	+64	+23	+119	+1.40	+15
Act. BW	Act. WW	205 Wt	NR	365 Wt	YR	Adj. Scrotal
84	745	722	102	1236	103	36.9

Calving Ease ★★ Dam Production 5 WR 98 3 YR 106

- This group of full Justified brothers all look identical. Good muscle shape, moderate and thick. Full brothers sell as lot 45 and 46

# 76 A A R JUSTIFIED 0611

Bull Reg: 19925786 Calved: 02/28/20 Tattoo: 0611

KG JUSTIFIED 3023  
**A A R JUSTIFIED 8293**  
 A A R BLACKBIRD 9044

CONNEALY JUDGMENT  
 KG MISS MAGIC 1443  
 B C MATRIX 4132#  
 A A R BLACKBIRD 7026

SIMONSON HIGH FIVE 7053  
**A A R LADY GRACE 6526#**  
 A A R LADY GRACE 1525

A A R HIGH FIVE 8563#  
 SIMONSON FOREVER 8051#  
 SITZ DASH 10277#  
 A A R LADY GRACE 7691

CED	BW	WW	Milk	YW	SC	DOC
+3	+2.3	+82	+24	+123	+8.4	+18
Act. BW	Act. WW	205 Wt	NR	365 Wt	YR	Adj. Scrotal
88	746	738	111	1239	103	35.9

Calving Ease ★ Dam Production 3 WR 105 1 YR 103

- Excellent growth on this top Justified grandson. His sire, A A R Justified 8293, does everything right on the maternal end and ranks in the top 1% of the breed for \$M.
- Dam is a Pathfinder.
- Granddam 7 WR 102, 7 YR 101.
- Top 1% \$M, 2% WW, HP, \$W 15% YW,



# 77 A A R JUSTIFIED 0894

Bull Reg: 19855590 Calved: 03/06/20 Tattoo: 0894

KG JUSTIFIED 3023  
**NIELSEN JUSTIFIED 7512**  
 NIELSEN RACHEL 5608

CONNEALY JUDGMENT  
 KG MISS MAGIC 1443  
 A A R TEN X 0508  
 NIELSEN RACHEL 7527

A A R TEN X 7008 S A#  
**A A R BLACKCAP KAY 4816**  
 A A R BLACKCAP KAY 6822

MYTTY IN FOCUS#  
 A A R LADY KELTON 5551#  
 ER JUSTICE N013#  
 A A R BLACKCAP KAY 3501

CED	BW	WW	Milk	YW	SC	DOC
+4	+1.3	+66	+28	+118	+2.11	+21
Act. BW	Act. WW	205 Wt	NR	365 Wt	YR	Adj. Scrotal
84	674	668	100	1202	100	37.9

Calving Ease ★★ Dam Production 5 WR 101 4 YR 101

- Lots of calving ease and production in the cow family of this stout "7512" son.
- Dam posts 5 BR 95.
- Granddam 8 BR 95, 8 WR 101, 7 YR 101
- Great Granddam 9 BR 97, 9 WR 102

# 78 A A R KENDALL 0065

Bull Reg: 19848513 Calved: 02/09/20 Tattoo: 0065

KG JUSTIFIED 3023  
**A A R KENDALL 7015**  
 A A R BLACKBIRD KAY 5267#

CONNEALY JUDGMENT  
 KG MISS MAGIC 1443  
 A A R TEN X 3001#  
 KEL MCC BLACKBIRDKAY0312 325

ER JUSTICE N013#  
**A A R PRIMROSE 6077#**  
 A A R PRIMROSE 3127#

ER FALCON K177#  
 JR HENRIETTA 001L  
 A A R REALLY WINDY 481  
 A A R PRIMROSE 981

CED	BW	WW	Milk	YW	SC	DOC
+8	-0.3	+63	+25	+121	+1.98	+28
Act. BW	Act. WW	205 Wt	NR	365 Wt	YR	Adj. Scrotal
84	813	773	111	1287	109	38

Calving Ease ★★★★★ Dam Production 11 WR 108 11 YR 105

- Big ratios on this Kendall son. Out of a Pathfinder cow that remained in the herd til last fall at 15 years of age.
- Granddam was a past donor who had 3 calves average 114 NR

# 79 A A R STUNNER 0736

Bull Reg: 19855528 Calved: 02/16/20 Tattoo: 0736

LD CAPITALIST 316  
**MUSGRAVE 316 STUNNER**  
 MCATL BLACKBIRD 831-1378#

CONNEALY CAPITALIST 028#  
 LD DIXIE ERICA 2053  
 MCATL PURE PRODUCT 903-55#  
 MCATL BLACKBIRD 1378-573

KG JUSTIFIED 3023  
**A A R BLACKBIRD 8727**  
 A A R BLACKBIRD 3732

CONNEALY JUDGMENT  
 KG MISS MAGIC 1443  
 A A R IMAGE MAKER 6538  
 A A R BLACKBIRD 7543

CED	BW	WW	Milk	YW	SC	DOC
+1	+1.3	+65	+34	+109	+1.36	+26
Act. BW	Act. WW	205 Wt	NR	365 Wt	YR	Adj. Scrotal
87	700	723	108	1277	106	37.3

Calving Ease ★★ Dam Production 1 WR 108 1 YR 106

- Justified to Stunner looks to be a great cross.

# 80 A A R KNUDSON 0188

Bull Reg: +19850583 Calved: 02/19/20 Tattoo: 0188

HA OUTSIDE 3008  
**A A R KNUDSON 8241**  
 A A R BLACKBIRD 9044

KG SOLUTION 0018#  
 HA EVER LADY 1575#  
 B C MATRIX 4132#  
 A A R BLACKBIRD 7026

A A R TEN X 7008 S A#  
**A A R BARBARAMERE NELL 4159**  
 SITZ BARBARAMERE NELL 93N#

MYTTY IN FOCUS#  
 A A R LADY KELTON 5551#  
 SITZ ALLIANCE 9800#  
 SITZ BARBARAMERE NELL 1180

CED	BW	WW	Milk	YW	SC	DOC
+8	+2.2	+62	+23	+118	+1.49	+26
Act. BW	Act. WW	205 Wt	NR	365 Wt	YR	Adj. Scrotal
102	735	700	99	1207	100	37.4

Calving Ease ★★ Dam Production 5 WR 106 2 YR 110

- Embryo calf out of the Ten X Barbaramere Nell cow.
- Full brother sells as lot 25
- Past donor Granddam 8 WR 106



# 81 A A R KNUDSON 0572

Bull Reg: 19855602 Calved: 02/16/20 Tattoo: 0572

HA OUTSIDE 3008  
**A A R KNUDSON 8241**  
 A A R BLACKBIRD 9044

TEF CONFIDENCE 403  
**AAR COMANCHES PRINCESS 7612**  
 AAR COMANCHES PRINCESS 3579

KG SOLUTION 0018#  
 HA EVER LADY 1575#  
 B C MATRIX 4132#  
 A A R BLACKBIRD 7026

CONNEALY CONFIDENCE 31328322  
 T E F PRINCESS JET 807  
 CONNEALY FRONT PAGE 0228#  
**AAR COMANCHES PRINCESS 7579**

CED	BW	WW	Milk	YW	SC	DOC
<b>+3</b>	<b>+3.2</b>	<b>+64</b>	<b>+27</b>	<b>+117</b>	<b>+1.11</b>	<b>+29</b>
Act. BW	Act. WW	205 Wt	NR	365 Wt	YR	Adj. Scrotal
<b>88</b>	<b>732</b>	<b>722</b>	<b>108</b>	<b>1263</b>	<b>105</b>	<b>36.8</b>
Calving Ease ★ Dam Production 1 WR 108 1 YR 105						

• Pathfinder Granddam 5 WR 103, 5 YR 107.  
 • This bull is out of another top "403" daughter. She is doing a great job for us and has a great udder.

# 82 A A R OUTSIDE 0308

Bull Reg: 19850545 Calved: 02/29/20 Tattoo: 0308

HA OUTSIDE 3008  
**TEF OUTSIDE 514**  
 T E F JET PRINCESS 714#

A A R TEN X 7008 S A#  
**A A R PRIMROSE 2018**  
 A A R PRIMROSE 0107

KG SOLUTION 0018#  
 HA EVER LADY 1575#  
 HILLTOP ALLIANCE T246  
 T E F JET PRINCESS 405

MYTTY IN FOCUS#  
 A A R LADY KELTON 5551#  
 HARB HELLFERSTOUT 726 J H  
 A A R PRIMROSE 6077#

CED	BW	WW	Milk	YW	SC	DOC
<b>+8</b>	<b>+1.1</b>	<b>+60</b>	<b>+27</b>	<b>+113</b>	<b>+1.39</b>	<b>+10</b>
Act. BW	Act. WW	205 Wt	NR	365 Wt	YR	Adj. Scrotal
<b>88</b>	<b>740</b>	<b>726</b>	<b>104</b>	<b>1193</b>	<b>101</b>	<b>38.7</b>
Calving Ease ★★★ Dam Production 5 WR 106 5 YR 102						

• Good Outside son out of a very moderate frame sound footed Ten X cow

# 83 A A R HOMESTEAD 0748

Bull Reg: +19858078 Calved: 02/20/20 Tattoo: 0748

CTS REMEDY 1T01#  
**ELLINGSON HOMESTEAD 6030**  
 EA ERICA 1082

A A R LEUPOLD 0578#  
**A A R CHLOE 2629#**  
 A A R CHLOE 8616#

CONNEALY THUNDER#  
 CTS 7V03 BELLEMERE MAID 9T02  
 LT TERRITORY 5824 OF EA#  
 S A V ALLIANCE 2606

A A R TEN X 7008 S A#  
 A A R ANKONIAN 4015#  
 BT RIGHT TIME 445P  
 A A R CHLOE 1400

CED	BW	WW	Milk	YW	SC	DOC
<b>+3</b>	<b>+2.4</b>	<b>+72</b>	<b>+31</b>	<b>+130</b>	<b>+1.82</b>	<b>+26</b>
Act. BW	Act. WW	205 Wt	NR	365 Wt	YR	Adj. Scrotal
<b>96</b>	<b>760</b>	<b>719</b>	<b>107</b>	<b>1215</b>	<b>106</b>	<b>37.5</b>
Calving Ease ★ Dam Production 6 WR 109 6 YR 107						

• This bull comes from one of the best cows we've owned. His dam, A A R Chloe 2629 is also the dam of our top herd sires A A R Foreman 7733 and A A R Knockout 8726.

# 84 A A R FOREMAN 0040

Bull Reg: 19848297 Calved: 02/06/20 Tattoo: 0040

A A R FRONTMAN 3132  
**A A R FOREMAN 7733**  
 A A R CHLOE 2629#

KG JUSTIFIED 3023  
**A A R FERNS PRIDE 8178**  
 A A R FERNS PRIDE 5039

APEX FRONTMAN 081  
 A A R BLACKBIRD 9044  
 A A R LEUPOLD 0578#  
 A A R CHLOE 8616#

CONNEALY JUDGMENT  
 KG MISS MAGIC 1443  
 A A R REALLY WINDY 481  
 A A R FERNS PRIDE 1910#

CED	BW	WW	Milk	YW	SC	DOC
<b>+8</b>	<b>+1.9</b>	<b>+66</b>	<b>+32</b>	<b>+117</b>	<b>+1.99</b>	<b>+26</b>
Act. BW	Act. WW	205 Wt	NR	365 Wt	YR	Adj. Scrotal
<b>82</b>	<b>789</b>	<b>792</b>	<b>114</b>	<b>1270</b>	<b>107</b>	<b>37.5</b>
Calving Ease ★★ Dam Production 1 WR 114 1 YR 107						

• Foreman by Justified should be a real cow making pedigree  
 • Granddam 11 WR 102, Pathfinder Great Granddam 7 WR 104

# 85 A A R FOREMAN 0333

Bull Reg: 19848440 Calved: 03/05/20 Tattoo: 0333

A A R FRONTMAN 3132  
**A A R FOREMAN 7733**  
 A A R CHLOE 2629#

CONNEALY EARNAN 076E#  
**A A R LUCY PRIDE 4043**  
 A A R LUCY PRIDE 2095

APEX FRONTMAN 081  
 A A R BLACKBIRD 9044  
 A A R LEUPOLD 0578#  
 A A R CHLOE 8616#

CONNEALY CONSENSUS#  
 BRAZILA OF CONANGA 3991 839A  
 A A R TEN X 7008 S A#  
 A A R LUCY PRIDE 8062

CED	BW	WW	Milk	YW	SC	DOC
<b>+5</b>	<b>+1.8</b>	<b>+63</b>	<b>+28</b>	<b>+125</b>		<b>+25</b>
Act. BW	Act. WW	205 Wt	NR	365 Wt	YR	Adj. Scrotal
<b>96</b>	<b>684</b>	<b>682</b>	<b>100</b>	<b>1237</b>	<b>100</b>	<b>35.9</b>
Calving Ease ★ Dam Production 4 WR 99 2 YR 98						

• Foreman out of a beautifully uddered Earnan cow who is on the short list to go in the donor pen  
 • Granddam 7 WR 104

# 86 A A R STUNNER 0610

Bull Reg: 19855569 Calved: 02/28/20 Tattoo: 0610

LD CAPITALIST 316  
**MUSGRAVE 316 STUNNER**  
 MCATL BLACKBIRD 831-1378#

SITZ DASH 10277#  
**A A R LADY GRACE 2514#**  
 A A R LADY GRACE 0650

CONNEALY CAPITALIST 028#  
 LD DIXIE ERICA 2053  
 MCATL PURE PRODUCT 903-55#  
 MCATL BLACKBIRD 1378-573

SITZ UPWARD 307R#  
 SITZ EVERELDA ENTENSE 2665  
 HILLTOP BUSHWACKER 8241  
 A A R LADY GRACE 6527

CED	BW	WW	Milk	YW	SC	DOC
<b>0</b>	<b>+3.2</b>	<b>+65</b>	<b>+29</b>	<b>+102</b>	<b>+1.52</b>	<b>+16</b>
Act. BW	Act. WW	205 Wt	NR	365 Wt	YR	Adj. Scrotal
<b>96</b>	<b>740</b>	<b>717</b>	<b>104</b>	<b>1237</b>	<b>103</b>	<b>37.7</b>
Calving Ease ★ Dam Production 5 WR 105 4 YR 103						

• A stout made Stunner son who will really pack the pounds on a calf crop.  
 • His dam is a Pathfinder.  
 • Great Granddam 5 WR 104, 5 YR 101

## A A R STUNNER 0056



# 87 A A R STUNNER 0056

Bull Reg: 19907694 Calved: 02/08/20 Tattoo: 0056

LD CAPITALIST 316  
**MUSGRAVE 316 STUNNER**  
 MCATL BLACKBIRD 831-1378#

KG JUSTIFIED 3023  
**A A R BLACKBIRD 8208**  
 A A R BLACKBIRD 9044

CONNEALY CAPITALIST 028#  
 LD DIXIE ERICA 2053  
 MCATL PURE PRODUCT 903-55#  
 MCATL BLACKBIRD 1378-573

CONNEALY JUDGMENT  
 KG MISS MAGIC 1443  
 B C MATRIX 4132#  
 A A R BLACKBIRD 7026

CED	BW	WW	Milk	YW	SC	DOC
<b>+4</b>	<b>+1.2</b>	<b>+73</b>	<b>+24</b>	<b>+115</b>	<b>+1.85</b>	<b>+24</b>
Act. BW	Act. WW	205 Wt	NR	365 Wt	YR	Adj. Scrotal
<b>83</b>	<b>764</b>	<b>773</b>	<b>111</b>	<b>1235</b>	<b>104</b>	<b>38.1</b>
Calving Ease ★★ Dam Production 1 WR 111 1 YR 104						

• Neat Stunner calf here out of ET cow. Dam is a full sibling to the herd sire Justified 8244. She is moderate easy keeping and has a flawless udder under her.

# 88 A A R STUNNER 0865

Bull Reg: +19858196 Calved: 02/18/20 Tattoo: 0865

LD CAPITALIST 316  
**MUSGRAVE 316 STUNNER**  
 MCATL BLACKBIRD 831-1378#

SITZ FINAL STATEMENT 618X#  
**A A R BLACKCAP KAY 2817**  
 A A R BLACKCAP KAY 9820#

CONNEALY CAPITALIST 028#  
 LD DIXIE ERICA 2053  
 MCATL PURE PRODUCT 903-55#  
 MCATL BLACKBIRD 1378-573

S A V FINAL ANSWER 0035#  
 SITZ BARBARAMERE JET 55U#  
 HARB HELLFERSTOUT 726 J H  
 A A R BLACKCAP KAY 6825#

CED	BW	WW	Milk	YW	SC	DOC
<b>+9</b>	<b>+0.4</b>	<b>+70</b>	<b>+30</b>	<b>+121</b>	<b>+1.63</b>	<b>+20</b>
Act. BW	Act. WW	205 Wt	NR	365 Wt	YR	Adj. Scrotal
<b>92</b>	<b>730</b>	<b>687</b>	<b>100</b>	<b>1255</b>	<b>100</b>	<b>37.9</b>
Calving Ease ★★ ★ Dam Production 5 WR 105 5 YR 101						

- Full Brother to Lots 64 and 175.
- An ET son out of our top Final Statement daughter. She has been very productive for us to go along with really good feet and a nice udder. Her dam, A A R Blackcap Kay 9820, was the gold standard for us when it came to a combination of longevity and production. She posted 9 WR 111 and 9 YR 105. Her dam, A A R Blackcap Kay 6825, was even more impressive when it came to staying in the herd as she posted 12 WR 105.
- Top 5% \$W 15% SC, WW 20% CW, YW, Milk

# 89 A A R LANDMARK 0241

Bull Reg: 19853172 Calved: 02/25/20 Tattoo: 0241

CIRCLE L GUS  
**CIRCLE L LANDMARK**  
 CIRCLE L QUEEN 307B

S CHISUM 6175#  
 CIRCLE L PRIDE X097  
 S A V ANGUS VALLEY 1867#  
 CIRCLE L QUEEN 158Z

SIMONSON HIGH FIVE 7053  
**A A R SHOSHONE 6353#**  
 A A R SHOSHONE 2081

A A R HIGH FIVE 8563#  
 SIMONSON FOREVER 8051#  
 S A V BISMARCK 5682#  
 A A R SHOSHONE 4004

CED	BW	WW	Milk	YW	SC	DOC
<b>+9</b>	<b>+0.8</b>	<b>+68</b>	<b>+14</b>	<b>+112</b>	<b>+96</b>	<b>+21</b>
Act. BW	Act. WW	205 Wt	NR	365 Wt	YR	Adj. Scrotal
<b>92</b>	<b>770</b>	<b>761</b>	<b>109</b>	<b>1191</b>	<b>101</b>	<b>35.8</b>
Calving Ease ★★ ★ Dam Production 3 WR 111 3 YR 105						

- Good Landmark out of a great uddered very productive Pathfinder High Five cow. First three calves averaged 111 on NR

# 90 A A R KNOCKOUT 0606

Bull Reg: 19943323 Calved: 02/26/20 Tattoo: 0606

TEF OUTSIDE 514  
**A A R KNOCKOUT 8732**  
 A A R CHLOE 2629#

SITZ UPWARD 307R#  
**A A R COMANCHES PRINCESS 2550**  
 A A R COMANCHES PRINCESS 217

HA OUTSIDE 3008  
 T E F JET PRINCESS 714#  
 A A R LEUPOLD 0578#  
 A A R CHLOE 8616#

CONNEALY ONWARD#  
 SITZ HENRIETTA PRIDE 81M  
 A A R WINDY RIDGE 362  
 A A R COMANCHES PRINCESS 390

CED	BW	WW	Milk	YW	SC	DOC
<b>+3</b>	<b>+2.1</b>	<b>+50</b>	<b>+36</b>	<b>+95</b>	<b>+1.88</b>	<b>+23</b>
Act. BW	Act. WW	205 Wt	NR	365 Wt	YR	Adj. Scrotal
<b>88</b>	<b>672</b>	<b>647</b>	<b>97</b>	<b>1188</b>	<b>99</b>	<b>36.6</b>
Calving Ease ★ Dam Production 7 WR 101 6 YR 101						

- The dam of this bull is a product of our ET program. Both "2172" and "390" were donors for us. They have left heavy influence on our herd.
- Granddam 9 BR 97, 9 WR 104
- Great Granddam 8 BR 99, 8 WR 102, 6 YR 103



# 91 A A R STUNNER 0603

Bull Reg: 19855568 Calved: 02/25/20 Tattoo: 0603

LD CAPITALIST 316  
**MUSGRAVE 316 STUNNER**  
 MCATL BLACKBIRD 831-1378#

A A R WIND OVER 3822  
**A A R AIRY ROSE 5518**  
 A A R AIRY ROSE 3502

CONNEALY CAPITALIST 028#  
 LD DIXIE ERICA 2053  
 MCATL PURE PRODUCT 903-55#  
 MCATL BLACKBIRD 1378-573

V D A R REALLY WINDY 4097#  
 A A R BLACKCAP KAY 8824#  
 A A R HIGH FIVE 8563#  
 A A R AIRY ROSE 1606

CED	BW	WW	Milk	YW	SC	DOC
<b>+8</b>	<b>+0.2</b>	<b>+77</b>	<b>+21</b>	<b>+121</b>	<b>+1.12</b>	<b>+27</b>
Act. BW	Act. WW	205 Wt	NR	365 Wt	YR	Adj. Scrotal
<b>82</b>	<b>728</b>	<b>699</b>	<b>105</b>	<b>1241</b>	<b>104</b>	<b>36.1</b>
Calving Ease ★★ ★★ Dam Production 4 WR 98 2 YR 105						

- A clean fronted, straight topped Stunner son out of a really nice Windover daughter who has a great udder.
- Top 5% WW, \$W 10% HP, Doc 15% \$M 20% YW, 25% CEM, PAP

# 92 A A R LOAD UP 0026

Bull Reg: 19848551 Calved: 02/05/20 Tattoo: 0026

SITZ RELOAD 411C  
**GDAR LOAD UP 7104**  
 GDAR FOREVER LADY 4522

A A R BANKROLL 5016  
**A A R COMANCHES LASS 8039**  
 A A R COMANCHES LASS 6039

S A V RESOURCE 1441#  
 SITZ FOREVER LADY 612T#  
 GDAR LEUPOLD 298  
 GDAR FOREVER LADY 1142#

SITZ REINVESTED 636A  
 A A R QUEENMAR 3119#  
 A A R FRONTMAN 3132  
 A A R COMANCHES LASS 4343

CED	BW	WW	Milk	YW	SC	DOC
<b>+10</b>	<b>-0.7</b>	<b>+69</b>	<b>+31</b>	<b>+125</b>	<b>+1.86</b>	<b>+31</b>
Act. BW	Act. WW	205 Wt	NR	365 Wt	YR	Adj. Scrotal
<b>69</b>	<b>745</b>	<b>749</b>	<b>108</b>	<b>1263</b>	<b>107</b>	<b>39</b>
Calving Ease ★★ ★★ Dam Production 1 WR 108 1 YR 107						

- Four star Load Up out of a first calf heifer with a big scrotal
- Bankroll dam is easy on the eyes, pretty fronted, great udder and good feet.

# 93 A A R FOREMAN 0715

Bull Reg: 19855515 Calved: 02/05/20 Tattoo: 0715

A A R FRONTMAN 3132  
**A A R FOREMAN 7733**  
 A A R CHLOE 2629#

ELLINGSON CONSISTENT 6235  
**A A R ELITE 8710**  
 A A R ELITE 6900

APEX FRONTMAN 081  
 A A R BLACKBIRD 9044  
 A A R LEUPOLD 0578#  
 A A R CHLOE 8616#

ELLINGSON CHAPS 4095  
 EA PRIMROSE 3102#  
 ER JUSTICE N013#  
 A A R ELITE 3007

CED	BW	WW	Milk	YW	SC	DOC
<b>+12</b>	<b>-1.2</b>	<b>+54</b>	<b>+24</b>	<b>+103</b>	<b>+1.09</b>	<b>+30</b>
Act. BW	Act. WW	205 Wt	NR	365 Wt	YR	Adj. Scrotal
<b>77</b>	<b>740</b>	<b>740</b>	<b>111</b>	<b>1286</b>	<b>107</b>	<b>36.5</b>
Calving Ease ★★ ★★ Dam Production 1 WR 111 1 YR 107						

- A calving ease Foreman who boasts extra width on his base and top. He is out of a sharp looking, three year old Consistent daughter. We are very excited about the "6235" daughters that we have working in our herd and "8710" is one of our most productive.



# 94 A A R LOAD UP 0598

Bull Reg: 19855613 Calved: 02/24/20 Tattoo: 0598

SITZ RELOAD 411C  
**GDAR LOAD UP 7104**  
 GDAR FOREVER LADY 4522

HAYNES OUTRIGHT 452  
**A A R BLACKBIRD 7532**  
 A A R BLACKBIRD 3629

S A V RESOURCE 1441#  
 SITZ FOREVER LADY 612T#  
 GDAR LEUPOLD 298  
 GDAR FOREVER LADY 1142#

K C F BENNETT ABSOLUTE#  
 HAYNES ND 454 MISS 179  
 APEX FRONTMAN 081  
 A A R BLACKBIRD 0616#

Marb +.17  
 REA +.42  
 SM +.52  
 SW +.73  
 SB +1.10

CED	BW	WW	Milk	YW	SC	DOC
+9	+0	+64	+32	+117	+1.76	+25
Act. BW	Act. WW	205 Wt	NR	365 Wt	YR	Adj. Scrotal
82	722	728	109	1269	106	38.6

Calving Ease ★★★★★ Dam Production 2 WR 100 2 YR 98

• Pathfinder Great Granddam 5 WR 106, 4 YR 110.  
 • His granddam is one of our favorite cows and is also the dam of Lot 65. She posts 6 WR 106, 3 YR 106.

# 95 A A R LOAD UP 0131

Bull Reg: +19850487 Calved: 02/15/20 Tattoo: 0131

SITZ RELOAD 411C  
**GDAR LOAD UP 7104**  
 GDAR FOREVER LADY 4522

B C MATRIX 4132#  
**A A R BLACKBIRD 9044**  
 A A R BLACKBIRD 7026

S A V RESOURCE 1441#  
 SITZ FOREVER LADY 612T#  
 GDAR LEUPOLD 298  
 GDAR FOREVER LADY 1142#

O C C EMBLAZON 854E#  
 CAF PURE PRIDE EXT 99  
 MYTTY IN FOCUS#  
 A A R BLACKBIRD 5006

Marb +.22  
 REA +.55  
 SM +.74  
 SW +.72  
 SB +.95

CED	BW	WW	Milk	YW	SC	DOC
+11	-0.9	+53	+33	+92	+1.68	+26
Act. BW	Act. WW	205 Wt	NR	365 Wt	YR	Adj. Scrotal
76	715	672	95	1078	90	36.3

Calving Ease ★★★★★ Dam Production 7 WR 107 7 YR 109

• Full brother to lots 5, 34 and 104. Out of the donor Blackbird 9044

# 96 A A R RUSSELL 0316

Bull Reg: 19848435 Calved: 03/03/20 Tattoo: 0316

S A V RESOURCE 1441#  
**A A R RUSSELL 7098**  
 A A R CYNTHIA 1059

A A R FRONTMAN 3132  
**A A R CLOVA PRIDE 5283**  
 A A R CLOVA PRIDE 2108

RITO 707 OF IDEAL 3407 7075  
 S A V BLACKCAP MAY 4136  
 TC FRANKLIN 619#  
 BAIRDS CYNTHIA Q03

APEX FRONTMAN 081  
 A A R BLACKBIRD 9044  
 S A V BRAND NAME 9115#  
 A A R CLOVA PRIDE 4273#

Marb +.09  
 REA +.73  
 SM +.72  
 SW +.77  
 SB +1.41

CED	BW	WW	Milk	YW	SC	DOC
+12	-0.9	+70	+28	+131	+1.44	+34
Act. BW	Act. WW	205 Wt	NR	365 Wt	YR	Adj. Scrotal
78	760	753	108	1302	110	35.9

Calving Ease ★★★★★ Dam Production 4 WR 103 1 YR 110

• Big spread on this Russell calf. Birth ratio of 92 and weaning ratio of 108

# 97 TEF JUSTIFIED 043

Bull Reg: 19793269 Calved: 02/13/20 Tattoo: 043

CONNELLY JUDGMENT  
**KG JUSTIFIED 3023**  
 KG MISS MAGIC 1443

MYTTY IN FOCUS#  
**T E F PRINCESS LEAH 001**  
 T E F PRINCESS JET 807

CONNELLY CONSENSUS 7229#  
 ENTRINE OF CONANGA 9876#  
 SITZ WISDOM 481T#  
 KG MISS MAGIC 3528

S A F FOCUS OF E R#  
 MYTTY COUNTESS 906  
 T E F JUSTICE 507  
 T E F PRINCESS JET 24

Marb +.73  
 REA +.24  
 SM +.70  
 SW +.58  
 SB +1.07

CED	BW	WW	Milk	YW	SC	DOC
+4	+0.3	+47	+30	+78	+2.15	+22
Act. BW	Act. WW	205 Wt	NR	365 Wt	YR	Adj. Scrotal
84	790	758	107	1241	106	38.2

Calving Ease ★★★ Dam Production 9 WR 102 8 YR 102

• Justified son with a lot of length  
 • Dam has done well selling two bulls to Slivka Ag and Russiff Ranch

# 98 A A R CONSISTENT 0263

Bull Reg: 19848417 Calved: 02/26/20 Tattoo: 0263

ELLINGSON CHAPS 4095  
**ELLINGSON CONSISTENT 6235**  
 EA PRIMROSE 3102#

A A R FRONTMAN 3132  
**A A R COMANCHES LASS 6039**  
 A A R COMANCHES LASS 4343

S A V RESOURCE 1441#  
 E A BLACKCAP 0360#  
 LT TERRITORY 5824 OF EA#  
 EA PRIMROSE 9155

APEX FRONTMAN 081  
 A A R BLACKBIRD 9044  
 HILLTOP BUSHWACKER 8241  
 A A R COMANCHES LASS 0184#

Marb +.33  
 REA +.44  
 SM +.83  
 SW +.74  
 SB +1.04

CED	BW	WW	Milk	YW	SC	DOC
+10	-0.3	+65	+26	+118	+1.07	+29
Act. BW	Act. WW	205 Wt	NR	365 Wt	YR	Adj. Scrotal
82	749	743	107	1263	107	36.8

Calving Ease ★★★★★ Dam Production 3 WR 100 2 YR 103

# 99 A A R KENDALL 0727

Bull Reg: 19858480 Calved: 02/12/20 Tattoo: 0727

KG JUSTIFIED 3023  
**A A R KENDALL 7015**  
 A A R BLACKBIRD KAY 5267#

MC CUMBER UNMISTAKABLE 52#  
**A A R ANKONIAN 7761**  
 A A R ANKONIAN 4707

CONNELLY JUDGMENT  
 KG MISS MAGIC 1443  
 A A R TEN X 3001#  
 KEL MCC BLACKBIRDKAY0312 325

O C C UNMISTAKABLE 946U#  
 MISS WIX 175 OF MC CUMBER  
 APEX FRONTMAN 081  
 A A R ANKONIAN 2711

Marb +.69  
 REA +.29  
 SM +.57  
 SW +.60  
 SB +1.27

CED	BW	WW	Milk	YW	SC	DOC
+8	+0.2	+61	+21	+109	-.17	+17
Act. BW	Act. WW	205 Wt	NR	365 Wt	YR	Adj. Scrotal
83	700	685	99	1125	94	33.2

Calving Ease ★★★★★ Dam Production 2 WR 92 1 YR 94

• Curve bending numbers on this moderate framed Kendall son. Dam has an outstanding udder.

# 100 A A R JUSTIFIED 0183

Bull Reg: 19850582 Calved: 02/19/20 Tattoo: 0183

KG JUSTIFIED 3023  
**A A R JUSTIFIED 8293**  
 A A R BLACKBIRD 9044

A A R FINAL SOLUTION 4180  
**A A R BURGESS PRIDE 7344**  
 WOODLAND BURGESS PRIDE 113#

CONNELLY JUDGMENT  
 KG MISS MAGIC 1443  
 B C MATRIX 4132#  
 A A R BLACKBIRD 7026

CONNELLY FINAL SOLUTION#  
 A A R BLACKBIRD 27  
 S S OBJECTIVE T510 0T26#  
 WOODLAND BURGESS PRIDE 710

Marb +.65  
 REA +.35  
 SM +.76  
 SW +.63  
 SB +.94

CED	BW	WW	Milk	YW	SC	DOC
+9	-0.1	+55	+25	+93	+0.95	+25
Act. BW	Act. WW	205 Wt	NR	365 Wt	YR	Adj. Scrotal
83	760	760	109	1243	105	36.9

Calving Ease ★★★★★ Dam Production 2 WR 110 2 YR 106

• Good Justified heifer bull out of a moderate deep ribbed Final Solution cow.  
 • Pathfinder Granddam 6 WR 101

# 101 A A R JUSTIFIED 0707

Bull Reg: Pending Calved: 02/03/20 Tattoo: 0707

CONNELLY JUDGMENT  
**KG JUSTIFIED 3023**  
 KG MISS MAGIC 1443

TEF OUTSIDE 514  
**A A R BLACKBIRD 8725**  
 A A R BLACKBIRD 7550

CONNELLY CONSENSUS 7229#  
 ENTRINE OF CONANGA 9876#  
 SITZ WISDOM 481T#  
 KG MISS MAGIC 3528

HA OUTSIDE 3008  
 T E F JET PRINCESS 714#  
 ER JUSTICE N013#  
 A A R BLACKBIRD 2469#

Marb  
 REA  
 SM +.67  
 SW +.54  
 SB

CED	BW	WW	Milk	YW	SC	DOC
+4	+2.3	+59	+26	+110	+1.54	
Act. BW	Act. WW	205 Wt	NR	365 Wt	YR	Adj. Scrotal
86	750	747	108	1253	104	35.4

Calving Ease ★★ Dam Production 1 WR 108 1 YR 104

• A moderate framed, clean made Justified son that stands on a great set of feet.  
 • Pathfinder Great Granddam 8 WR 106, 8 YR 104.



# 105 A A R LOAD UP 0638

**Bull** Reg: 19855630 Calved: 03/18/20 Tattoo: 0638

SITZ RELOAD 411C  
**GDAR LOAD UP 7104**  
 GDAR FOREVER LADY 4522

SITZ FINAL STATEMENT 618X#  
**A A R ANKONIAN 2524**  
 A A R ANKONIAN 0519

S A V RESOURCE 1441#  
 SITZ FOREVER LADY 612T#  
 GDAR LEUPOLD 298  
 GDAR FOREVER LADY 1142#

S A V FINAL ANSWER 0035#  
 SITZ BARBARAMERE JET 55U#  
 BRUSETT FRANKLIN U127  
 A A R ANKONIAN 8503

Marb	+43
REA	+11
SM	+47
SW	+48
SB	+109

CED	BW	WW	Milk	YW	SC	DOC
+6	+0.4	+45	+29	+96	+1.28	+22
Act. BW	Act. WW	205 Wt	NR	365 Wt	YR	Adj. Scrotal
83	705	729	100	1246	100	37.3
Calving Ease			★★★			
Dam Production			6 WR 103 6 YR 104			

The natural calf out of our top donor, A A R Ankonian 2524. Don't sleep on this calf, he's a little younger but has the genetics to be a top cow maker.



# 102 A A R JUSTIFIED 0573

**Bull** Reg: 19855603 Calved: 02/16/20 Tattoo: 0573

CONNEALY JUDGMENT  
**KG JUSTIFIED 3023**  
 KG MISS MAGIC 1443

SIMONSON HIGH FIVE 7053  
**A A R BLACKBIRD 6633**  
 A A R BLACKBIRD 2620

CONNEALY CONSENSUS 7229#  
 ENTRINE OF CONANGA 9876#  
 SITZ WISDOM 481T#  
 KG MISS MAGIC 3528

A A R HIGH FIVE 8563#  
 SIMONSON FOREVER 8051#  
 RA SPECTRE X1  
 A A R BLACKBIRD 0551

Marb	+71
REA	+31
SM	+99
SW	+78
SB	+111

CED	BW	WW	Milk	YW	SC	DOC
+11	-1.7	+64	+26	+108	+76	+23
Act. BW	Act. WW	205 Wt	NR	365 Wt	YR	Adj. Scrotal
84	738	705	106	1239	103	38.5
Calving Ease			★★★★			
Dam Production			2 WR 102 2 YR 99			

A really nice young cow here who has a really good udder. The Granddam is also the dam of Lot 13. She posts 7 WR 103 and 6 YR 104.



# 106 A A R LOAD UP 0816

**Bull** Reg: 19855537 Calved: 02/06/20 Tattoo: 0816

SITZ RELOAD 411C  
**GDAR LOAD UP 7104**  
 GDAR FOREVER LADY 4522

ER JUSTICE N013#  
**A A R PRIDE 2809**  
 A A R PRIDE 6826

S A V RESOURCE 1441#  
 SITZ FOREVER LADY 612T#  
 GDAR LEUPOLD 298  
 GDAR FOREVER LADY 1142#

ER FALCON K177#  
 JR HENRIETTA 001L  
 BT RIGHT TIME 445P  
 NIELSEN PRIDE 2486

Marb	+52
REA	+42
SM	+68
SW	+68
SB	+128

CED	BW	WW	Milk	YW	SC	DOC
+7	+0.6	+59	+32	+112	+1.59	+27
Act. BW	Act. WW	205 Wt	NR	365 Wt	YR	Adj. Scrotal
79	704	641	96	1185	99	36
Calving Ease			★★★★			
Dam Production			7 WR 101 5 YR 100			

Gentle and sound. This bull ranks in the top 15% of the breed for Docility. He also ranks in the top 1% for Claw and top 10% for Angle.



# 103 A A R FRONTMAN 0338

**Bull** Reg: 19850459 Calved: 03/06/20 Tattoo: 0338

APEX FRONTMAN 081  
**A A R FRONTMAN 3132**  
 A A R BLACKBIRD 9044

A A R NEW DESIGN 4060  
**A A R ELITE 1341**  
 K A ELITE 8304

KESSLERS FRONTMAN R001#  
 APEXETTE PRIDE 9067#  
 B C MATRIX 4132#  
 A A R BLACKBIRD 7026

BON VIEW NEW DESIGN 878#  
 A A R DEBBIE 2387#  
 H A IMAGE MAKER 0415#  
 A A R ELITE 606#

Marb	+60
REA	+32
SM	+65
SW	+68
SB	+108

CED	BW	WW	Milk	YW	SC	DOC
+16	-2.5	+59	+24	+98	+1.25	+35
Act. BW	Act. WW	205 Wt	NR	365 Wt	YR	Adj. Scrotal
74	725	726	104	1203	102	36
Calving Ease			★★★★			
Dam Production			6 WR 104 5 YR 105			

Strong cow family. Great Granddam was a past donor that has passed on her outstanding genetics, especially her udder quality. Granddam 3 WR 107, Pathfinder Great Granddam 11 WR 105



# 107 A A R FRONTMAN 0274

**Bull** Reg: 19848420 Calved: 02/27/20 Tattoo: 0274

APEX FRONTMAN 081  
**A A R FRONTMAN 3132**  
 A A R BLACKBIRD 9044

A A R DASH 0039  
**A A R PATTI KELTON 4251#**  
 K A S PATTI KELTON 0419#

KESSLERS FRONTMAN R001#  
 APEXETTE PRIDE 9067#  
 B C MATRIX 4132#  
 A A R BLACKBIRD 7026

SITZ DASH 10277#  
 A A R COMANCHESPRINCESS 8055  
 B BAR 187 ALLIANCE 2017  
 K A S PATTI KELTON 72

Marb	+09
REA	+52
SM	+65
SW	+82
SB	+106

CED	BW	WW	Milk	YW	SC	DOC
+9	-0.6	+53	+48	+97	+1.12	+29
Act. BW	Act. WW	205 Wt	NR	365 Wt	YR	Adj. Scrotal
83	778	758	109	1228	104	36.2
Calving Ease			★★★★			
Dam Production			5 WR 111 4 YR 108			

Frontman son out of one of the best producing cows in the herd. She brings a ripper year after year. Pathfinder Granddam 5 WR 107, Great Granddam 7 WR 102



# 104 A A R LOAD UP 0215

**Bull** Reg: +19850493 Calved: 02/23/20 Tattoo: 0215

SITZ RELOAD 411C  
**GDAR LOAD UP 7104**  
 GDAR FOREVER LADY 4522

B C MATRIX 4132#  
**A A R BLACKBIRD 9044**  
 A A R BLACKBIRD 7026

S A V RESOURCE 1441#  
 SITZ FOREVER LADY 612T#  
 GDAR LEUPOLD 298  
 GDAR FOREVER LADY 1142#

O C C EMBLAZON 854E#  
 CAF PURE PRIDE EXT 99  
 MYTTY IN FOCUS#  
 A A R BLACKBIRD 5006

Marb	+25
REA	+51
SM	+73
SW	+76
SB	+120

CED	BW	WW	Milk	YW	SC	DOC
+8	+0.8	+69	+27	+119	+1.90	+27
Act. BW	Act. WW	205 Wt	NR	365 Wt	YR	Adj. Scrotal
84	755	727	100	1140	100	37
Calving Ease			★★			
Dam Production			7 WR 107 7 YR 109			

Full brother to Lots 5, 34 and 95. Out of the Donor Blackbird 9044



# 108 A A R CONSISTENT 0703

**Bull** Reg: 19855581 Calved: 02/02/20 Tattoo: 0703

ELLINGSON CHAPS 4095  
**ELLINGSON CONSISTENT 6235**  
 EA PRIMROSE 3102#

MC CUMBER UNMISTAKABLE 524  
**A A R ANKONIAN 8739**  
 A A R ANKONIAN 5706

S A V RESOURCE 1441#  
 E A BLACKCAP 0360#  
 LT TERRITORY 5824 OF EA#  
 EA PRIMROSE 9155

O C C UNMISTAKABLE 946U#  
 MISS WIX 175 OF MC CUMBER  
 CONNEALY COUNSELOR#  
 A A R ANKONIAN 8542#

Marb	+56
REA	+08
SM	+54
SW	+39
SB	+102

CED	BW	WW	Milk	YW	SC	DOC
+6	+1.8	+50	+16	+90	+1.05	+16
Act. BW	Act. WW	205 Wt	NR	365 Wt	YR	Adj. Scrotal
78	636	643	96	1206	100	35.9
Calving Ease			★★			
Dam Production			1 WR 96 1 YR 100			

Consistent has been as good of breeder over the last couple of years as any other bull that we have used. His daughters are quickly becoming some of our favorites. This bull is packed with maternal and he has a promising young dam with a great udder. Pathfinder Great Granddam 11 WR 102





**109****A A R STUNNER 0802**

Bull Reg: 19857944 Calved: 02/01/20 Tattoo: 0802

LD CAPITALIST 316  
**MUSGRAVE 316 STUNNER**  
MCATL BLACKBIRD 831-1378#CONNEALY CAPITALIST 028#  
LD DIXIE ERICA 2053  
MCATL PURE PRODUCT 903-55#  
MCATL BLACKBIRD 1378-573A A R CREED 5802  
**A A R BLACKCAP KAY 8802**  
A A R BLACKCAP KAY 6815CONNEALY THUNDER#  
A A R LADY GRACE 3844  
KG JUSTIFIED 3023  
A A R BLACKCAP KAY 4855#Marb  
**+0.09**  
REA  
**+0.43**  
SM  
**+0.85**  
SW  
**+0.77**  
SB  
**+0.131**

CED	BW	WW	Milk	YW	SC	DOC
<b>+10</b>	<b>-0.4</b>	<b>+69</b>	<b>+26</b>	<b>+116</b>	<b>+1.13</b>	<b>+34</b>
Act. BW	Act. WW	205 Wt	NR	365 Wt	YR	Adj. Scrotal
<b>70</b>	<b>765</b>	<b>755</b>	<b>110</b>	<b>1230</b>	<b>103</b>	<b>32.9</b>

Calving Ease ★★★★★ Dam Production **1 WR 110 1 YR 103**

- Here is a clean fronted, long made Stunner son with excellent calving ease and growth figures.
- His dam has a really good udder.
- This bull ranks really high in both the maternal and the weaning index. He specialize in building great daughters and making a producer money preweaning. A great combination.
- Top 1% Doc 2% Angle, \$M 3% Claw, 10% \$W 15% CEM, WW 20% CED, BW, YW,

**113****A A R CONSISTENT 0136**

Bull Reg: 19850464 Calved: 02/16/20 Tattoo: 0136

ELLINGSON CHAPS 4095  
**ELLINGSON CONSISTENT 6235**  
EA PRIMROSE 3102#S A V RESOURCE 1441#  
E A BLACKCAP 0360#  
LT TERRITORY 5824 OF EA#  
EA PRIMROSE 9155APEX FRONTMAN 081  
**A A R LADY GRACE 3196#**  
A A R LADY GRACE 0154KESSLERS FRONTMAN R001#  
APEXETTE PRIDE 9067#  
K A RAINMAKER 7321  
A A R LADY GRACE 5045Marb  
**+0.42**  
REA  
**+0.22**  
SM  
**+0.82**  
SW  
**+0.65**  
SB  
**+0.87**

CED	BW	WW	Milk	YW	SC	DOC
<b>+11</b>	<b>-0.6</b>	<b>+55</b>	<b>+28</b>	<b>+97</b>	<b>+1.02</b>	<b>+12</b>
Act. BW	Act. WW	205 Wt	NR	365 Wt	YR	Adj. Scrotal
<b>84</b>	<b>797</b>	<b>751</b>	<b>108</b>	<b>1210</b>	<b>102</b>	<b>37.3</b>

Calving Ease ★★★★★ Dam Production **6 WR 106 4 YR 107**

- Calving ease Consistent out of a perfect uddered Pathfinder cow

**110****A A R STUNNER 0163**

Bull Reg: 19854755 Calved: 02/18/20 Tattoo: 0163

LD CAPITALIST 316  
**MUSGRAVE 316 STUNNER**  
MCATL BLACKBIRD 831-1378#CONNEALY CAPITALIST 028#  
LD DIXIE ERICA 2053  
MCATL PURE PRODUCT 903-55#  
MCATL BLACKBIRD 1378-573S S OBJECTIVE T510 0T26#  
**WOODLAND BURGESS PRIDE 113#**  
WOODLAND BURGESS PRIDE 710S S TRAVELER 6807 T510#  
S S MISS RITA R011 7R8  
GARDENS HIGHMARK#  
WOODLAND BURGESS PRIDE 23Marb  
**+0.64**  
REA  
**+0.49**  
SM  
**+0.65**  
SW  
**+0.57**  
SB  
**+0.149**

CED	BW	WW	Milk	YW	SC	DOC
<b>+8</b>	<b>+0.9</b>	<b>+57</b>	<b>+22</b>	<b>+99</b>	<b>+1.38</b>	<b>+14</b>
Act. BW	Act. WW	205 Wt	NR	365 Wt	YR	Adj. Scrotal
<b>85</b>	<b>730</b>	<b>692</b>	<b>99</b>	<b>1218</b>	<b>103</b>	<b>36.9</b>

Calving Ease ★★★★★ Dam Production **6 WR 101 5 YR 105**

- Smooth made Stunner out of a very productive, Pathfinder dam

**111****A A R OUTSIDE 0075**

Bull Reg: 19850510 Calved: 02/11/20 Tattoo: 0075

HA OUTSIDE 3008  
**TEF OUTSIDE 514**  
T E F JET PRINCESS 714#KG SOLUTION 0018#  
HA EVER LADY 1575#  
HILLTOP ALLIANCE T246  
T E F JET PRINCESS 405A A R FRONTMAN 3132  
**A A R PRIMROSE 5125**  
A A R PRIMROSE 2043APEX FRONTMAN 081  
A A R BLACKBIRD 9044  
CONNEALY FRONT PAGE 0228#  
A A R PRIMROSE 8025Marb  
**+0.21**  
REA  
**+0.49**  
SM  
**+0.67**  
SW  
**+0.65**  
SB  
**+0.116**

CED	BW	WW	Milk	YW	SC	DOC
<b>+6</b>	<b>-0.6</b>	<b>+62</b>	<b>+23</b>	<b>+108</b>	<b>+0.69</b>	<b>+28</b>
Act. BW	Act. WW	205 Wt	NR	365 Wt	YR	Adj. Scrotal
<b>88</b>	<b>800</b>	<b>744</b>	<b>107</b>	<b>1240</b>	<b>105</b>	<b>34.2</b>

Calving Ease ★★★★★ Dam Production **3 WR 103 3 YR 107**

- Moderate birth Outside out of a super deep ribbed Frontman cow

**112****A A R KNUDSON 0554**

Bull Reg: 19876924 Calved: 02/13/20 Tattoo: 0554

HA OUTSIDE 3008  
**A A R KNUDSON 8241**  
A A R BLACKBIRD 9044KG SOLUTION 0018#  
HA EVER LADY 1575#  
B C MATRIX 4132#  
A A R BLACKBIRD 7026SITZ FINAL STATEMENT 618X#  
**A A R CLOVA PRIDE 2532**  
A A R CLOVA PRIDE 8561S A V FINAL ANSWER 0035#  
SITZ BARBARAMERE JET 55U#  
HARB HELFERSTOUT 726 J H  
A A R CLOVA PRIDE 2160Marb  
**+0.03**  
REA  
**+0.24**  
SM  
**+0.54**  
SW  
**+0.56**  
SB  
**+0.96**

CED	BW	WW	Milk	YW	SC	DOC
<b>+7</b>	<b>+0</b>	<b>+56</b>	<b>+23</b>	<b>+99</b>	<b>+1.36</b>	<b>+32</b>
Act. BW	Act. WW	205 Wt	NR	365 Wt	YR	Adj. Scrotal
<b>84</b>	<b>730</b>	<b>677</b>	<b>98</b>	<b>1219</b>	<b>102</b>	<b>36.2</b>

Calving Ease ★★★★★ Dam Production **7 WR 98 5 YR 100**

- If you are searching for efficiency in cattle, Knudson is a great place to start. He ranks well in both DMI and RADG. "0554" takes it one step farther and ranks in the 5% for DMI and 25% for RADG respectively.
- Top 3% Doc 15% SC 20% Claw 25% BW,

**114****A A R CONSISTENT 0260**

Bull Reg: 19848414 Calved: 02/25/20 Tattoo: 0260

ELLINGSON CHAPS 4095  
**ELLINGSON CONSISTENT 6235**  
EA PRIMROSE 3102#S A V RESOURCE 1441#  
E A BLACKCAP 0360#  
LT TERRITORY 5824 OF EA#  
EA PRIMROSE 9155A A R THIRTY-AUGHT-SIX  
**A A R PRIMROSE 6097**  
A A R PRIMROSE 2018CONNEALY CONFIDENCE 0100#  
A A R SHOSHONE 1050  
A A R TEN X 7008 S A#  
A A R PRIMROSE 0107Marb  
**+0.47**  
REA  
**+0.05**  
SM  
**+0.90**  
SW  
**+0.68**  
SB  
**+0.98**

CED	BW	WW	Milk	YW	SC	DOC
<b>+8</b>	<b>+0.9</b>	<b>+59</b>	<b>+29</b>	<b>+108</b>	<b>+1.51</b>	<b>+32</b>
Act. BW	Act. WW	205 Wt	NR	365 Wt	YR	Adj. Scrotal
<b>80</b>	<b>748</b>	<b>739</b>	<b>106</b>	<b>1229</b>	<b>104</b>	<b>35.8</b>

Calving Ease ★★★★★ Dam Production **3 WR 93 1 YR 104**

- Granddam 4 WR 107

**115****A A R LOAD UP 0741**

Bull Reg: +19913670 Calved: 02/17/20 Tattoo: 0741

SITZ RELOAD 411C  
**GDAR LOAD UP 7104**  
GDAR FOREVER LADY 4522S A V RESOURCE 1441#  
SITZ FOREVER LADY 612T#  
GDAR LEUPOLD 298  
GDAR FOREVER LADY 1142#CONNEALY CONFIDENCE 31328322  
**A A R DONNA 4643**  
A A R DONNA 1519CONNEALY CONFIDENCE 0100#  
PEARL PAMMY OF CONANGA 194  
A A R TEN X 7008 S A#  
A A R DONNA 9589#Marb  
**+0.60**  
REA  
**+0.50**  
SM  
**+0.43**  
SW  
**+0.67**  
SB  
**+0.145**

CED	BW	WW	Milk	YW	SC	DOC
<b>+5</b>	<b>+1.5</b>	<b>+69</b>	<b>+25</b>	<b>+126</b>	<b>+1.00</b>	<b>+26</b>
Act. BW	Act. WW	205 Wt	NR	365 Wt	YR	Adj. Scrotal
<b>78</b>	<b>700</b>	<b>656</b>	<b>97</b>	<b>1155</b>	<b>100</b>	<b>33.4</b>

Calving Ease ★★★★★ Dam Production **4 WR 107 3 YR 105**

- Full brother to Lot 69, 71, 125, 141 and 205. They are ET Load Up's out of a great cow. "4643" is the dam of the top herd sire A A R Justified 6708 who sold in our 2017 Annual Production Sale to Kel McC Angus, Turner MT. He is doing a great job for them and we have quite a few daughters in our herd. They are great young females with extra spring of rib, good udders and a calm temperament.
- This bull has really good feet.



# 116 A A R FOREMAN 0834

Bull Reg: 19855601 Calved: 02/10/20 Tattoo: 0834

A A R FRONTMAN 3132  
**A A R FOREMAN 7733**  
 A A R CHLOE 2629#

CONNEALY CONSENSUS 9705  
**A A R BLACKCAP KAY 5855**  
 A A R BLACKCAP KAY 1844

APEX FRONTMAN 081  
 A A R BLACKBIRD 9044  
 A A R LEUPOLD 0578#  
 A A R CHLOE 8616#

CONNEALY CONSENSUS#  
 ENTEGRA LINA OF CONANGA 9705  
 HARB HELLFERSTOUT 726 J H  
 A A R BLACKCAP KAY 6820

CED	BW	WW	Milk	YW	SC	DOC
+8	-0.2	+51	+40	+96	+1.16	+23
Act. BW	Act. WW	205 Wt	NR	365 Wt	YR	Adj. Scrotal
91	724	667	100	1201	100	35.7
Calving Ease ★★						
Dam Production 4 WR 101 4 YR 103						

• A top "7733" son out of a really nice "9705" daughter who stems from a long line of eye appealing females.



# 120 A A R KNUDSON 0117

Bull Reg: 19850581 Calved: 02/15/20 Tattoo: 0117

HA OUTSIDE 3008  
**A A R KNUDSON 8241**  
 A A R BLACKBIRD 9044

CONNEALY CONSENSUS 7229#  
**DF PRIMROSE 2512**  
 DF PRIMROSE 5526

KG SOLUTION 0018#  
 HA EVER LADY 1575#  
 B C MATRIX 4132#  
 A A R BLACKBIRD 7026

CONNEALY CONSENSUS#  
 BLUE LILLY OF CONANGA 16  
 S A V 8180 TRAVELER 004#  
 W C C PRIMROSE L357

CED	BW	WW	Milk	YW	SC	DOC
+10	+2.1	+56	+31	+107	+0.73	+28
Act. BW	Act. WW	205 Wt	NR	365 Wt	YR	Adj. Scrotal
89	755	710	102	1211	102	36.3
Calving Ease ★★						
Dam Production 6 WR 103 3 YR 103						

• Excellent maternal traits for this bull. He ranks in the top 10% of the breed for \$M.



# 117 A A R KENDALL 0008

Bull Reg: 19848233 Calved: 02/01/20 Tattoo: 0008

KG JUSTIFIED 3023  
**A A R KENDALL 7015**  
 A A R BLACKBIRD KAY 5267#

A A R BREAKTHROUGH 6045  
**A A R ELITE LADY 89**  
 A A R ELITE LADY 7012

CONNEALY JUDGMENT  
 KG MISS MAGIC 1443  
 A A R TEN X 3001#  
 KEL MCC BLACKBIRDKAY0312 325

BALDRIDGE BREAKTHROUGH A091#  
 A A R ELITE 4029  
 ER JUSTICE N013#  
 A A R ELITE LADY 2528

CED	BW	WW	Milk	YW	SC	DOC
+7	+0.7	+62	+36	+116	+1.07	+28
Act. BW	Act. WW	205 Wt	NR	365 Wt	YR	Adj. Scrotal
84	775	770	111	1210	103	36.9
Calving Ease ★★						
Dam Production 1 WR 111 1 YR 103						

• Kendall off a first calf heifer that weaned this bull at 775 pounds



# 121 A A R KNUDSON 0405

Bull Reg: 19848540 Calved: 02/16/20 Tattoo: 0405

HA OUTSIDE 3008  
**A A R KNUDSON 8241**  
 A A R BLACKBIRD 9044

KG JUSTIFIED 3023  
**A A R PATTIE KELTON 6403**  
 KAS PATTIE KELTON 9415

KG SOLUTION 0018#  
 HA EVER LADY 1575#  
 B C MATRIX 4132#  
 A A R BLACKBIRD 7026

CONNEALY JUDGMENT  
 KG MISS MAGIC 1443  
 K A RAINMAKER 7321  
 K A S PATTIE KELTON 607

CED	BW	WW	Milk	YW	SC	DOC
+7	+2.1	+65	9	+117	+0.37	+34
Act. BW	Act. WW	205 Wt	NR	365 Wt	YR	Adj. Scrotal
87	702	677	97	1227	104	34.5
Calving Ease ★★						
Dam Production 3 WR 102 2 YR 102						

• Granddam 9 WR 100, Great Granddam 6 WR 102



# 118 A A R MAGNUM 0224

Bull Reg: 19848422 Calved: 02/23/20 Tattoo: 0224

A A R MAGNUM 5106  
**A A R MAGNUM 7211**  
 A A R ELITE LADY 1005

BALDRIDGE BREAKTHROUGH A091#  
**A A R COMANCHES LASS 7016**  
 A A R COMANCHES LASS 5210#

A A R THIRTY-AUGHT-SIX  
 A A R AIRY PRIMROSE 1082  
 SITZ DASH 10277#  
 A A R ELITE LADY 9001#

BALDRIDGE WILLIE Y34  
 BALDRIDGE EVER ENTENSE X331#  
 A A R FRONTMAN 3132  
 A A R COMANCHES LASS 2100

CED	BW	WW	Milk	YW	SC	DOC
+13	-0.5	+70	+27	+113	+1.25	+27
Act. BW	Act. WW	205 Wt	NR	365 Wt	YR	Adj. Scrotal
71	755	763	110	1209	102	36.1
Calving Ease ★★						
Dam Production 2 WR 107 2 YR 106						

• Big spread Magnum with a BR 87 and a WR of 110.  
 • Dam is one of my favorite Breakthrough cows. Pathfinder Frontman Granddam 4 WR 107



# 122 A A R FOREMAN 0859

Bull Reg: 19855584 Calved: 02/18/20 Tattoo: 0859

A A R FRONTMAN 3132  
**A A R FOREMAN 7733**  
 A A R CHLOE 2629#

SITZ REINVESTED 636A  
**A A R FERNS PRIDE 7856**  
 A A R FERNS PRIDE 5870#

APEX FRONTMAN 081  
 A A R BLACKBIRD 9044  
 A A R LEUPOLD 0578#  
 A A R CHLOE 8616#

CONNEALY THUNDER#  
 SITZ ELLUNAS ELITE 656T#  
 GDAR WINDY 352  
 A A R FERNS PRIDE 0841

CED	BW	WW	Milk	YW	SC	DOC
+7	+0.8	+73	+33	+130	+0.46	+26
Act. BW	Act. WW	205 Wt	NR	365 Wt	YR	Adj. Scrotal
82	644	643	96	1270	106	33.4
Calving Ease ★★						
Dam Production 2 WR 105 2 YR 111						

• This bull was a bit of a late bloomer as he hit the feedlot and gained 4.08 lbs/day.



# 119 A A R ROAD TRIP 0628

Bull Reg: 19855578 Calved: 03/06/20 Tattoo: 0628

BUSHES ROAD TRIP 42  
**VAR ROAD TRIP 8325**  
 VAR SOPHIE LASS 530#

KG JUSTIFIED 3023  
**A A R BLACKBIRD 6569**  
 A A R BLACKBIRD 0542#

MOGCK IN FRONT 353  
 BUSHES LADY BLACKCAP 7893  
 BARSTOW CASH#  
 VAR SOPHIE LASS 3164

CONNEALY JUDGMENT  
 KG MISS MAGIC 1443  
 H A R B WINDY 702 JH#  
 A A R BLACKBIRD 2469#

CED	BW	WW	Milk	YW	SC	DOC
+13	+0.4	+52	+22	+97	+2.06	+33
Act. BW	Act. WW	205 Wt	NR	365 Wt	YR	Adj. Scrotal
87	662	671	101	1194	100	39.1
Calving Ease ★						
Dam Production 3 WR 103 3 YR 106						

• This is one of only two Road Trips that are in the sale but he's a good one. Expect to hear more from this promising young sire in the years to come.  
 • Pathfinder Granddam 10 WR 104, 10 YR 104



# 123 A A R FOREMAN 0909

Bull Reg: 19855500 Calved: 02/08/20 Tattoo: 0909

A A R FRONTMAN 3132  
**A A R FOREMAN 7733**  
 A A R CHLOE 2629#

BROOKS IMPRESSION 358  
**A A R LADY GRACE 6937**  
 A A R LADY GRACE 4522

APEX FRONTMAN 081  
 A A R BLACKBIRD 9044  
 A A R LEUPOLD 0578#  
 A A R CHLOE 8616#

CONNEALY IMPRESSION#  
 BONNIE 1298 BCBR  
 D R SIERRA CUT 7404#  
 A A R LADY GRACE 5508#

CED	BW	WW	Milk	YW	SC	DOC
+6	+1.1	+54	+31	+93	+0.39	+22
Act. BW	Act. WW	205 Wt	NR	365 Wt	YR	Adj. Scrotal
81	725	679	99	1180	99	33.3
Calving Ease ★★						
Dam Production 3 WR 100 3 YR 99						

• Excellent maternal traits for this bull. He ranks in the top 10% of the breed for \$M.  
 • This bull has really good feet.  
 • Great Granddam 9 BR 99, 9 WR 106, 8 YR 106





# 124 A A R JUSTIFIED 0226

Bull Reg: 19850573 Calved: 02/23/20 Tattoo: 0226

KG JUSTIFIED 3023  
**A A R JUSTIFIED 8293**  
 A A R BLACKBIRD 9044

S A V RESOURCE 1441#  
**A A R ELITE LADY 7145**  
 A A R ELITE LADY 4102

CONNEALY JUDGMENT  
 KG MISS MAGIC 1443  
 B C MATRIX 4132#  
 A A R BLACKBIRD 7026

RITO 707 OF IDEAL 3407 7075  
 S A V BLACKCAP MAY 4136  
 A A R TEN X 7008 S A#  
 A A R ELITE LADY 7012

CED	BW	WW	Milk	YW	SC	DOC
<b>+4</b>	<b>+2.1</b>	<b>+76</b>	<b>+19</b>	<b>+133</b>	<b>+61</b>	<b>+20</b>
Act. BW	Act. WW	205 Wt	NR	365 Wt	YR	Adj. Scrotal
<b>89</b>	<b>715</b>	<b>725</b>	<b>104</b>	<b>1195</b>	<b>101</b>	<b>34.1</b>

Calving Ease ★★ Dam Production **2 WR 107 2 YR 100**  
 • Top 10% WW and YW

# 125 A A R LOAD UP 0751

Bull Reg: +19913693 Calved: 02/21/20 Tattoo: 0751

SITZ RELOAD 411C  
**GDAR LOAD UP 7104**  
 GDAR FOREVER LADY 4522

CONNEALY CONFIDENCE 31328322  
**A A R DONNA 4643**  
 A A R DONNA 1519

S A V RESOURCE 1441#  
 SITZ FOREVER LADY 612T#  
 GDAR LEUPOLD 298  
 GDAR FOREVER LADY 1142#

CONNEALY CONFIDENCE 0100#  
 PEARL PAMMY OF CONANGA 194  
 A A R TEN X 7008 S A#  
 A A R DONNA 9589#

CED	BW	WW	Milk	YW	SC	DOC
<b>+9</b>	<b>+0.4</b>	<b>+63</b>	<b>+30</b>	<b>+109</b>	<b>+1.30</b>	<b>+24</b>
Act. BW	Act. WW	205 Wt	NR	365 Wt	YR	Adj. Scrotal
<b>82</b>	<b>700</b>	<b>664</b>	<b>99</b>	<b>1210</b>	<b>100</b>	<b>37.5</b>

Calving Ease ★★★★★ Dam Production **4 WR 107 3 YR 105**  
 • Full brother to Lot 69, 71, 115, 141 and 205. They are ET Load up's out of a great cow. "4643" is the dam of the top herd sire A A R Justified 6708 who sold in our 2017 Annual Production Sale to Kel Mcc Angus, Turner MT. He is doing a great job for them and we have quite a few daughters in our herd. They are great young females with extra spring of rib, good udders and a calm temperament.

# 126 A A R KENDALL 0087

Bull Reg: 19848460 Calved: 02/12/20 Tattoo: 0087

KG JUSTIFIED 3023  
**A A R KENDALL 7015**  
 A A R BLACKBIRD KAY 5267#

A A R FRONTMAN 3132  
**A A R MISS DESIGNER 88**  
 A A R MISS DESIGNER 3218

CONNEALY JUDGMENT  
 KG MISS MAGIC 1443  
 A A R TEN X 3001#  
 KEL MCC BLACKBIRDKAY0312 325

APEX FRONTMAN 081  
 A A R BLACKBIRD 9044  
 A A R MATRIX 0026  
 NA MISS DESIGNER 878 313

CED	BW	WW	Milk	YW	SC	DOC
<b>-2</b>	<b>+2.3</b>	<b>+66</b>	<b>+27</b>	<b>+121</b>	<b>+1.43</b>	<b>+25</b>
Act. BW	Act. WW	205 Wt	NR	365 Wt	YR	Adj. Scrotal
<b>91</b>	<b>730</b>	<b>749</b>	<b>108</b>	<b>1195</b>	<b>101</b>	<b>37.7</b>

Calving Ease ★ Dam Production **1 WR 108 1 YR 101**  
 • Granddam 5 WR 100, Great Granddam 7 WR 106

# 127 A A R LOAD UP 0539

Bull Reg: 19855493 Calved: 02/09/20 Tattoo: 0539

SITZ RELOAD 411C  
**GDAR LOAD UP 7104**  
 GDAR FOREVER LADY 4522

CONNEALY EARNAN 076E#  
**A A R BLACKBIRD 4569**  
 A A R BLACKBIRD 7572

S A V RESOURCE 1441#  
 SITZ FOREVER LADY 612T#  
 GDAR LEUPOLD 298  
 GDAR FOREVER LADY 1142#

CONNEALY CONSENSUS#  
 BRAZILA OF CONANGA 3991 839A  
 A A R IMAGE MAKER 5514  
 A A R BLACKBIRD 5500

CED	BW	WW	Milk	YW	SC	DOC
<b>+9</b>	<b>-0.5</b>	<b>+59</b>	<b>+23</b>	<b>+102</b>	<b>+1.95</b>	<b>+13</b>
Act. BW	Act. WW	205 Wt	NR	365 Wt	YR	Adj. Scrotal
<b>84</b>	<b>745</b>	<b>685</b>	<b>110</b>	<b>1141</b>	<b>100</b>	

Calving Ease Dam Production **5 WR 107 4 YR 104**

# 128 A A R OUTSIDE 0093

Bull Reg: 19850515 Calved: 02/13/20 Tattoo: 0093

HA OUTSIDE 3008  
**TEF OUTSIDE 514**  
 T E F JET PRINCESS 714#

RA NEBRASKA R110  
**A A R LADY GRACE 0172**  
 HSAF LADY GRACE 0464

KG SOLUTION 0018#  
 HA EVER LADY 1575#  
 HILLTOP ALLIANCE T246  
 T E F JET PRINCESS 405

VERMILION NEBRASKA L095#  
 RA COLEEN J50  
 A A R RAINMAKER 1601  
 H S A F LADY GRACE 9666

CED	BW	WW	Milk	YW	SC	DOC
<b>+6</b>	<b>+1.3</b>	<b>+55</b>	<b>+28</b>	<b>+101</b>	<b>+7.4</b>	<b>+27</b>
Act. BW	Act. WW	205 Wt	NR	365 Wt	YR	Adj. Scrotal
<b>77</b>	<b>730</b>	<b>704</b>	<b>101</b>	<b>1173</b>	<b>99</b>	<b>35.3</b>

Calving Ease ★★★★★ Dam Production **9 WR 99 7 YR 96**  
 • Very docile bull just like his dam  
 • Granddam 5 WR 102

# 129 A A R JUSTIFIED 0543

Bull Reg: 19875684 Calved: 02/11/20 Tattoo: 0543

CONNEALY JUDGMENT  
**KG JUSTIFIED 3023**  
 KG MISS MAGIC 1443

CONNEALY CONFIDENCE 31328322  
**A A R BONNIE 4514**  
 A A R BONNIE 2560#

CONNEALY CONSENSUS 7229#  
 ENTRINE OF CONANGA 9876#  
 SITZ WISDOM 481T#  
 KG MISS MAGIC 3528

CONNEALY CONFIDENCE 0100#  
 PEARL PAMMY OF CONANGA 194  
 SITZ DASH 10277#  
 A A R BONNIE 311#

CED	BW	WW	Milk	YW	SC	DOC
<b>+11</b>	<b>+0.3</b>	<b>+59</b>	<b>+26</b>	<b>+103</b>	<b>+9.7</b>	<b>+30</b>
Act. BW	Act. WW	205 Wt	NR	365 Wt	YR	Adj. Scrotal
<b>92</b>	<b>654</b>	<b>605</b>	<b>91</b>	<b>1175</b>	<b>98</b>	<b>35.7</b>

Calving Ease ★★★★★ Dam Production **5 WR 97 5 YR 101**  
 • The cow side of this pedigree is stacked up. Granddam is a Pathfinder who records 7 WR 104 and 6 YR 104. Great granddam is also a Pathfinder and she posts 10 WR 104 and 9 YR 105.  
 • The \$M is a relatively new index from the American Angus Association and we feel it does a great job of identifying animals that will do a good job of building females. "0543" ranks in the top 1% of the breed for \$M so I would expect some great females to be sired by this bull.  
 • Top 4% Doc, 10% Angle, 15% CED, CEM, 20% HP, claw, \$W, \$C.

# 130 A A R CONSISTENT 0179

Bull Reg: 19850475 Calved: 02/19/20 Tattoo: 0179

ELLINGSON CHAPS 4095  
**ELLINGSON CONSISTENT 6235**  
 EA PRIMROSE 3102#

S A V MUSTANG 9134#  
**A A R CYNTHIA 2109**  
 BAIRDS CYNTHIA Q03

S A V RESOURCE 1441#  
 E A BLACKCAP 0360#  
 LT TERRITORY 5824 OF EA#  
 EA PRIMROSE 9155

S A V FINAL ANSWER 0035#  
 S A V EMBLYNETTE 7415#  
 A A R REALLY WINDY 1205#  
 BAIRDS CYNTHIA N39#

CED	BW	WW	Milk	YW	SC	DOC
<b>+9</b>	<b>+1.4</b>	<b>+65</b>	<b>+22</b>	<b>+112</b>	<b>+1.89</b>	<b>+31</b>
Act. BW	Act. WW	205 Wt	NR	365 Wt	YR	Adj. Scrotal
<b>86</b>	<b>770</b>	<b>732</b>	<b>105</b>	<b>1167</b>	<b>99</b>	<b>37.4</b>

Calving Ease ★★★★★ Dam Production **6 WR 99 6 YR 97**  
 • Granddam 7 WR 101

# 131 A A R HOMESTEAD 0580

Bull Reg: 19858086 Calved: 02/20/20 Tattoo: 0580

CTS REMEDY 1T01#  
**ELLINGSON HOMESTEAD 6030**  
 EA ERICA 1082

ER JUSTICE N013#  
**A A R BLACKBIRD 7528**  
 A A R BLACKBIRD 2469#

CONNEALY THUNDER#  
 CTS 7V03 BELLEMERE MAID 9T02  
 LT TERRITORY 5824 OF EA#  
 S A V ALLIANCE 2606

ER FALCON K177#  
 JR HENRIETTA 001L  
 A A R NEW TREND#  
 A A R BLACKBIRD 1320

CED	BW	WW	Milk	YW	SC	DOC
<b>0</b>	<b>+1.4</b>	<b>+65</b>	<b>+17</b>	<b>+115</b>	<b>+1.00</b>	<b>+17</b>
Act. BW	Act. WW	205 Wt	NR	365 Wt	YR	Adj. Scrotal
<b>85</b>	<b>628</b>	<b>617</b>	<b>96</b>	<b>1204</b>	<b>104</b>	<b>36.4</b>

Calving Ease ★ Dam Production **12 WR 96 11 YR 93**  
 • Here is another good Homestead who was in the top 5% for ADG. You can expect really good fertility on this bulls daughters as his Heifer Pregnancy EPD is in the top 2% of the breed.  
 • This bull traces back to the great A A R Blackbird 2469. She is one of the best cows that we have ever raised. She is a Pathfinder and posts 8 WR 106 and 8 YR 104.

# 132 A A R ROUGHRIDER 0073

Bull Reg: 19850502 Calved: 02/11/20 Tattoo: 0073

ELLINGSON ROUGHRIDER 4202  
**ELLINGSON ROUGHRIDER 7256**  
 EA MADAME PRIDE 4106#

A A R TEN FOLD 1539  
**A A R LADY ERICA 4094**  
 K A S LADY ERICA 0421

CONNEALY EARNAN 076E#  
 EA BLACKLASS 8914  
 KOUPAL ADVANCE 28#  
 EA MADAME PRIDE 0040#

A A R TEN X 7008 S A#  
 A A R BLACKBIRD 6594  
 HARB HELLFERSTOUT 726 J H  
 K A S LADY ERICA 511

CED	BW	WW	Milk	YW	SC	DOC
<b>+7</b>	<b>-0.1</b>	<b>+48</b>	<b>+28</b>	<b>+88</b>	<b>+1.10</b>	<b>+0</b>
Act. BW	Act. WW	205 Wt	NR	365 Wt	YR	Adj. Scrotal
<b>86</b>	<b>795</b>	<b>739</b>	<b>106</b>	<b>1144</b>	<b>97</b>	<b>38.2</b>
Calving Ease ★★ ★ Dam Production <b>5 WR 97 3 YR 99</b>						

• Big scrotal Roughrider out of a deep ribbed nice uddered Ten Fold cow

# 133 A A R LANDMARK 0246

Bull Reg: 19853177 Calved: 02/24/20 Tattoo: 0246

CIRCLE L GUS  
**CIRCLE L LANDMARK**  
 CIRCLE L QUEEN 307B

HA OUTSIDE 3008  
**A A R ELLUNA 5276**  
 K A ELLUNA 7318

S CHISUM 6175#  
 CIRCLE L PRIDE X097  
 S A V ANGUS VALLEY 1867#  
 CIRCLE L QUEEN 158Z

KG SOLUTION 0018#  
 HA EVER LADY 1575#  
 A A R RAINMAKER 5077  
 K A ELLUNA 204

CED	BW	WW	Milk	YW	SC	DOC
<b>+5</b>	<b>+0.7</b>	<b>+56</b>	<b>+23</b>	<b>+98</b>	<b>+7.1</b>	<b>+26</b>
Act. BW	Act. WW	205 Wt	NR	365 Wt	YR	Adj. Scrotal
<b>89</b>	<b>721</b>	<b>696</b>	<b>100</b>	<b>1152</b>	<b>97</b>	<b>35.6</b>
Calving Ease ★★ ★ Dam Production <b>4 WR 100 3 YR 100</b>						

• Landmark out of a real nice feminine Outside cow

# 134 A A R FOREMAN 0895

Bull Reg: 19855591 Calved: 03/05/20 Tattoo: 0895

A A R FRONTMAN 3132  
**A A R FOREMAN 7733**  
 A A R CHLOE 2629#

SIMONSON HIGH FIVE 7053  
**A A R LADY GRACE 6812**  
 A A R LADY GRACE 4840

APEX FRONTMAN 081  
 A A R BLACKBIRD 9044  
 A A R LEUPOLD 0578#  
 A A R CHLOE 8616#

A A R HIGH FIVE 8563#  
 SIMONSON FOREVER 8051#  
 CONNEALY CONSENSUS 9705  
 A A R LADY GRACE 1839

CED	BW	WW	Milk	YW	SC	DOC
<b>+4</b>	<b>+1.7</b>	<b>+60</b>	<b>+32</b>	<b>+108</b>	<b>+0.6</b>	<b>+32</b>
Act. BW	Act. WW	205 Wt	NR	365 Wt	YR	Adj. Scrotal
<b>87</b>	<b>624</b>	<b>631</b>	<b>95</b>	<b>1194</b>	<b>100</b>	<b>34.1</b>
Calving Ease ★★ Dam Production <b>3 WR 99 2 YR 100</b>						

• Moderate framed, long made Foreman son.

# 135 A A R FOREMAN 0537

Bull Reg: 19855628 Calved: 02/08/20 Tattoo: 0537

A A R FRONTMAN 3132  
**A A R FOREMAN 7733**  
 A A R CHLOE 2629#

A A R CREED 5802  
**A A R COMANCHES PRINCESS 8539**  
 A A R COMANCHES PRINCESS 3532#

APEX FRONTMAN 081  
 A A R BLACKBIRD 9044  
 A A R LEUPOLD 0578#  
 A A R CHLOE 8616#

CONNEALY THUNDER#  
 A A R LADY GRACE 3844  
 SITZ UPWARD 307R#  
 A A R COMANCHES PRINCESS 217

CED	BW	WW	Milk	YW	SC	DOC
<b>+5</b>	<b>+0.6</b>	<b>+64</b>	<b>+31</b>	<b>+121</b>	<b>+7.9</b>	<b>+35</b>
Act. BW	Act. WW	205 Wt	NR	365 Wt	YR	Adj. Scrotal
<b>85</b>	<b>652</b>	<b>666</b>	<b>100</b>	<b>1172</b>	<b>98</b>	<b>33.6</b>
Calving Ease ★★ ★ Dam Production <b>1 WR 100 1 YR 98</b>						

• Dam has an excellent udder. Our "Creed" daughters are doing a great job for us and "8539" is no exception.  
 • Pathfinder Granddam was an alltime great producer for us. She was the dam of A A R Outright 7516, the \$20,500 high selling bull in our 2018 production sale.  
 • Top 1% Doc 15% HP, YW, Milk 20% CW, \$W 25% \$F

# 136 A A R JUSTIFIED 0254

Bull Reg: 19848411 Calved: 02/26/20 Tattoo: 0254

CONNEALY JUDGMENT  
**KG JUSTIFIED 3023**  
 KG MISS MAGIC 1443

A A R FRONTMAN 3132  
**A A R BLACKBIRD 8123**  
 A A R BLACKBIRD 5025

CONNEALY CONSENSUS 7229#  
 ENTRINE OF CONANGA 9876#  
 SITZ WISDOM 481T#  
 KG MISS MAGIC 3528

APEX FRONTMAN 081  
 A A R BLACKBIRD 9044  
 HA OUTSIDE 3008  
 A A R BLACKBIRD 3009#

CED	BW	WW	Milk	YW	SC	DOC
<b>+10</b>	<b>-1.6</b>	<b>+68</b>	<b>+40</b>	<b>+127</b>	<b>+1.14</b>	<b>+35</b>
Act. BW	Act. WW	205 Wt	NR	365 Wt	YR	Adj. Scrotal
<b>69</b>	<b>650</b>	<b>699</b>	<b>100</b>	<b>1264</b>	<b>107</b>	<b>36.7</b>
Calving Ease ★★ ★ Dam Production <b>1 WR 100 1 YR 107</b>						

• Justified by Frontman by Outside should be a real cow-maker and heifer bull

# 137 TEF KENDALL 032

Bull Reg: 19793264 Calved: 02/02/20 Tattoo: 032

KG JUSTIFIED 3023  
**A A R KENDALL 7015**  
 A A R BLACKBIRD KAY 5267#

MUSGRAVE AVIATOR#  
**TEF PRINCESS JET 831**  
 TEF PRINCESS JET 619

CONNEALY JUDGMENT  
 KG MISS MAGIC 1443  
 A A R TEN X 3001#  
 KEL MCC BLACKBIRDKAY0312 325

KOUPALS B&B IDENTITY#  
 MCATL FOREVER LADY 1429-138  
 A A R RITO 1163  
 T E F PRINCESS JET 807

CED	BW	WW	Milk	YW	SC	DOC
<b>+12</b>	<b>-0.8</b>	<b>+54</b>	<b>+26</b>	<b>+94</b>	<b>+1.54</b>	<b>+28</b>
Act. BW	Act. WW	205 Wt	NR	365 Wt	YR	Adj. Scrotal
<b>69</b>	<b>746</b>	<b>743</b>	<b>105</b>	<b>1228</b>	<b>105</b>	<b>34.8</b>
Calving Ease ★★ ★ Dam Production <b>1 WR 105 1 YR 105</b>						

• Another good heifer bull out of a first calf heifer. Good marbling and \$C

# 138 A A R STUNNER 0732

Bull Reg: 19858179 Calved: 02/13/20 Tattoo: 0732

LD CAPITALIST 316  
**MUSGRAVE 316 STUNNER**  
 MCATL BLACKBIRD 831-1378#

CONNEALY CONFIDENCE 0100#  
**A A R FERNS PRIDE 4703**  
 A A R FERNS PRIDE 2710#

CONNEALY CAPITALIST 028#  
 LD DIXIE ERICA 2053  
 MCATL PURE PRODUCT 903-55#  
 MCATL BLACKBIRD 1378-573

CONNEALY TOBIN  
 BECKA GALA OF CONANGA 8281  
 SITZ FINAL STATEMENT 618X#  
 A A R FERNS PRIDE 3010

CED	BW	WW	Milk	YW	SC	DOC
<b>+12</b>	<b>-1.6</b>	<b>+71</b>	<b>+24</b>	<b>+121</b>	<b>+5.7</b>	<b>+27</b>
Act. BW	Act. WW	205 Wt	NR	365 Wt	YR	Adj. Scrotal
<b>79</b>	<b>745</b>	<b>691</b>	<b>100</b>	<b>1168</b>	<b>97</b>	<b>33.2</b>
Calving Ease ★★ ★ Dam Production <b>4 WR 97 4 YR 100</b>						

• Clean fronted and moderate framed.  
 • Pathfinder Granddam posts 7 WR 102, 6 YR 104.  
 • Top 5% BW 10% CED, WW, Doc, \$W 15% HP, YW, RADG 20% \$M, RE 25% \$C, CW, CEM

# 139 A A R RUSSELL 0217

Bull Reg: 19848481 Calved: 02/22/20 Tattoo: 0217

S A V RESOURCE 1441#  
**A A R RUSSELL 7098**  
 A A R CYNTHIA 1059

A A R TEN X 2035  
**A A R FERNS PRIDE 4276**  
 A A R FERNS PRIDE 2114

RITO 707 OF IDEAL 3407 7075  
 S A V BLACKCAP MAY 4136  
 TC FRANKLIN 619#  
 BAIRDS CYNTHIA Q03

A A R TEN X 7008 S A#  
 A A R CLOVA PRIDE 4013  
 S A V BRAND NAME 9115#  
 A A R FERNS PRIDE 7025

CED	BW	WW	Milk	YW	SC	DOC
<b>+18</b>	<b>-1.0</b>	<b>+42</b>	<b>+20</b>	<b>+90</b>	<b>+1.65</b>	<b>+20</b>
Act. BW	Act. WW	205 Wt	NR	365 Wt	YR	Adj. Scrotal
<b>78</b>	<b>725</b>	<b>695</b>	<b>100</b>	<b>1212</b>	<b>103</b>	<b>36.5</b>
Calving Ease ★★ ★ Dam Production <b>5 WR 100 4 YR 101</b>						

• Granddam 6 WR 109, Great Granddam 6 WR 108



## A A R HOMESTEAD 0578



Lot **140**

## 140 A A R HOMESTEAD 0578

**140** Bull Reg: 19980815 Calved: 02/20/20 Tattoo: 0578

CTS REMEDY 1T01#  
**ELLINGSON HOMESTEAD 6030**  
 EA ERICA 1082

SOO LINE MOTIVE 9016#  
**A A R ANKONIAN 6519**  
 A A R ANKONIAN 4501

CONNEALY THUNDER#  
 CTS 7V03 BELLEMERE MAID 9T02  
 LT TERRITORY 5824 OF EA#  
 S A V ALLIANCE 2606

HF KODIAK 5R  
 TLA BEAUTY 5R  
 A A R TEN FOLD 1539  
 A A R ANKONIAN 2524

CED	BW	WW	Milk	YW	SC	DOC
<b>+5</b>	<b>-0.5</b>	<b>+67</b>	<b>+19</b>	<b>+118</b>	<b>+7.8</b>	<b>+28</b>
Act. BW	Act. WW	205 Wt	NR	365 Wt	YR	Adj. Scrotal
<b>75</b>	<b>730</b>	<b>705</b>	<b>102</b>	<b>1231</b>	<b>103</b>	<b>34.6</b>

Calving Ease ★★★★★ Dam Production **3 WR 99 3 YR 99**

- Dam is a moderate framed Motive daughter with extra length and thickness. She also has a beautiful front end and a really good udder.
- Great Granddam is our top Donor cow, A A R Ankonian 2524. She has several sons selling in the sale. She posts 6 BR 99, 6 WR 103, 6 YR 104.
- Top 10% Doc 15% BW 20% WW, YW, \$M 25% Angle, \$W, CEM

## 141 A A R LOAD UP 0747

**141** Bull Reg: +19913687 Calved: 02/20/20 Tattoo: 0747

SITZ RELOAD 411C  
**GDAR LOAD UP 7104**  
 GDAR FOREVER LADY 4522

CONNEALY CONFIDENCE 31328322  
**A A R DONNA 4643**  
 A A R DONNA 1519

S A V RESOURCE 1441#  
 SITZ FOREVER LADY 612T#  
 GDAR LEUPOLD 298  
 GDAR FOREVER LADY 1142#

CONNEALY CONFIDENCE 0100#  
 PEARL PAMMY OF CONANGA 194  
 A A R TEN X 7008 S A#  
 A A R DONNA 9589#

CED	BW	WW	Milk	YW	SC	DOC
<b>+11</b>	<b>+0.2</b>	<b>+65</b>	<b>+31</b>	<b>+115</b>	<b>+3.9</b>	<b>+22</b>
Act. BW	Act. WW	205 Wt	NR	365 Wt	YR	Adj. Scrotal
<b>82</b>	<b>720</b>	<b>681</b>	<b>100</b>	<b>1177</b>	<b>100</b>	<b>32.5</b>

Calving Ease ★★★★★ Dam Production **4 WR 107 3 YR 105**

- Full brother to Lot 69, 71, 115, 125 and 205. They are ET Load Up's out of a great cow. "4643" is the dam of the top herd sire A A R Justified 6708 who sold in our 2017 Annual Production Sale to Kel McC Angus, Turner MT. He is doing a great job for them and we have quite a few daughters in our herd. They are great young females with extra spring of rib, good udders and a calm temperament.

## 142 A A R LOAD UP 0805

**142** Bull Reg: 19979589 Calved: 02/02/20 Tattoo: 0805

SITZ RELOAD 411C  
**GDAR LOAD UP 7104**  
 GDAR FOREVER LADY 4522

BROOKS IMPRESSION 358  
**A A R JUANADA 8883**  
 A A R JUANADA 9810

S A V RESOURCE 1441#  
 SITZ FOREVER LADY 612T#  
 GDAR LEUPOLD 298  
 GDAR FOREVER LADY 1142#

CONNEALY IMPRESSION#  
 BONNIE 1298 BCBR  
 RA NEBRASKA R110  
 A A R JUANADA 2370#

CED	BW	WW	Milk	YW	SC	DOC
<b>+9</b>	<b>+1.2</b>	<b>+58</b>	<b>+29</b>	<b>+108</b>	<b>+1.65</b>	<b>+18</b>
Act. BW	Act. WW	205 Wt	NR	365 Wt	YR	Adj. Scrotal
				<b>1176</b>	<b>98</b>	<b>38.4</b>

Calving Ease ★★★★★ Dam Production **WR 1 YR 98**

- Lots of production and longevity backed up in this cow family where the Granddam posts 10 WR 101 and the Great Granddam posts 11 WR 102.

## 143 A A R LOAD UP 0053

**143** Bull Reg: 19848308 Calved: 02/07/20 Tattoo: 0053

SITZ RELOAD 411C  
**GDAR LOAD UP 7104**  
 GDAR FOREVER LADY 4522

A A R BANKROLL 5016  
**A A R ELITE 87**  
 A A R ELITE 3012

S A V RESOURCE 1441#  
 SITZ FOREVER LADY 612T#  
 GDAR LEUPOLD 298  
 GDAR FOREVER LADY 1142#

SITZ REINVESTED 636A  
 A A R QUEENMAR 3119#  
 CONNEALY CONFIDENCE 0100#  
 A A R ELITE 1317

CED	BW	WW	Milk	YW	SC	DOC
<b>+16</b>	<b>-2.7</b>	<b>+63</b>	<b>+28</b>	<b>+108</b>	<b>+8.1</b>	<b>+14</b>
Act. BW	Act. WW	205 Wt	NR	365 Wt	YR	Adj. Scrotal
<b>54</b>	<b>730</b>	<b>737</b>	<b>106</b>	<b>1198</b>	<b>101</b>	<b>35.6</b>

Calving Ease ★★★★★ Dam Production **1 WR 106 1 YR 101**

- Very rare to find a calf with a 54 pound birth weight and grow up to wean 730 off a first calver and earn a 106 weaning ratio

## 144 A A R PROTOCOL 0801

**144** Bull Reg: 19894485 Calved: 01/28/20 Tattoo: 0801

CCC MERRITT 030  
**CROUTHAMEL PROTOCOL 3022**  
 CCC LADY RAIN 932#

A A R IMAGE MAKER 6538  
**A A R PRIDE 2815**  
 A A R PRIDE 9800

CONNEALY PACKER 547#  
 MVCC GAR BANDO 1240  
 ROCKING R RIMROCK 701  
 CAMAS PRAIRIE K LADY 7507

H A IMAGE MAKER 0415#  
 AAR COMANCHES PRINCESS 4012#  
 CONNEALY THUNDER#  
 SITZ PRIDE 17N

CED	BW	WW	Milk	YW	SC	DOC
<b>+13</b>	<b>-2.8</b>	<b>+44</b>	<b>+30</b>	<b>+86</b>	<b>+1.25</b>	<b>+30</b>
Act. BW	Act. WW	205 Wt	NR	365 Wt	YR	Adj. Scrotal
<b>71</b>	<b>775</b>	<b>690</b>	<b>100</b>	<b>1132</b>	<b>94</b>	<b>35.7</b>

Calving Ease ★★★★★ Dam Production **6 WR 97 3 YR 104**

- The Protocol daughters will have look great and are making awesome moms. Docility comes standard with his offspring. I wouldn't expect anything different from the calves out of this good bull.
- Granddam 9 BR 94, 9 WR 102, 8 YR 104
- Great Granddam 7 BR 90, 7 WR 101, 7 YR 101.

## 145 A A R JUNEAU 0258

**145** Bull Reg: 19848412 Calved: 02/25/20 Tattoo: 0258

SITZ JUNEAU 12363  
**A A R JUNEAU 6310**  
 A A R JET PRINCESS 0016

HILLTOP BUSHWACKER 8241  
**A A R ERICA 2187#**  
 A A R ERICA 8070

O C C JUNEAU 807J#  
 SITZ EVERELDA ENTENSE 505  
 B C MATRIX 4132#  
 A A R JET PRINCESS 8029#

B C C BUSHWACKER 41-93#  
 HILLTOP SHOSHONE T35  
 SITZ ONWARD 555S  
 GDAR CJD ERICA 5648

CED	BW	WW	Milk	YW	SC	DOC
<b>+13</b>	<b>-1.3</b>	<b>+37</b>	<b>+30</b>	<b>+61</b>	<b>+0.2</b>	<b>+28</b>
Act. BW	Act. WW	205 Wt	NR	365 Wt	YR	Adj. Scrotal
<b>85</b>	<b>774</b>	<b>749</b>	<b>108</b>	<b>1226</b>	<b>104</b>	<b>34.6</b>

Calving Ease ★★★★★ Dam Production **7 WR 107 5 YR 103**

- Very productive cows stacked up on the bottom side of this Juneau. Granddam 4 WR 103, Great Granddam 7 WR 103

## 146 A A R LOAD UP 0818

**146** Bull Reg: 19855538 Calved: 02/06/20 Tattoo: 0818

SITZ RELOAD 411C  
**GDAR LOAD UP 7104**  
 GDAR FOREVER LADY 4522

A A R FRONTMAN 3132  
**A A R BLACKCAP KAY 8873**  
 A A R BLACKCAP KAY 3858

S A V RESOURCE 1441#  
 SITZ FOREVER LADY 612T#  
 GDAR LEUPOLD 298  
 GDAR FOREVER LADY 1142#

APEX FRONTMAN 081  
 A A R BLACKBIRD 9044  
 A A R IMAGE MAKER 6538  
 A A R BLACKCAP KAY 0815

CED	BW	WW	Milk	YW	SC	DOC
<b>+14</b>	<b>-0.7</b>	<b>+63</b>	<b>+36</b>	<b>+120</b>	<b>+2.4</b>	<b>+29</b>
Act. BW	Act. WW	205 Wt	NR	365 Wt	YR	Adj. Scrotal
<b>74</b>	<b>702</b>	<b>707</b>	<b>106</b>	<b>1229</b>	<b>102</b>	<b>35</b>

Calving Ease ★★★★★ Dam Production **1 WR 106 1 YR 102**

- Dam has a top notch udder.
- This bull has really good feet.
- Top 4% Milk, CED 5% Claw, \$M, 10% \$W, Doc, 15% BW, 20% YW, 25% HP,

# 147 A A R LOAD UP 0022

Bull Reg: 19848548 Calved: 02/04/20 Tattoo: 0022

SITZ RELOAD 411C  
**GDAR LOAD UP 7104**  
 GDAR FOREVER LADY 4522

A A R CREED 5802  
**A A R CATHY 8169**  
 A A R CATHY 5064

S A V RESOURCE 1441#  
 SITZ FOREVER LADY 612T#  
 GDAR LEUPOLD 298  
 GDAR FOREVER LADY 1142#

CONNEALY THUNDER#  
 A A R LADY GRACE 3844  
 A A R UPWARD 9057  
 A A R CATHY 0066

CED	BW	WW	Milk	YW	SC	DOC
<b>+9</b>	<b>-1.1</b>	<b>+58</b>	<b>+26</b>	<b>+97</b>	<b>+1.01</b>	<b>+26</b>
Act. BW	Act. WW	205 Wt	NR	365 Wt	YR	Adj. Scrotal
<b>75</b>	<b>740</b>	<b>743</b>	<b>107</b>	<b>1189</b>	<b>101</b>	<b>35</b>

Calving Ease ★★★★★ Dam Production 1 WR 107 1 YR 101

• Heifer bull backed by generations of cows that have exceptional feminine phenotype

# 148 A A R LOAD UP 0148

Bull Reg: 19848488 Calved: 02/18/20 Tattoo: 0148

SITZ RELOAD 411C  
**GDAR LOAD UP 7104**  
 GDAR FOREVER LADY 4522

A A R RITO 1163  
**A A R RITO 5258**  
 A A R LADY GRACE 8026

S A V RESOURCE 1441#  
 SITZ FOREVER LADY 612T#  
 GDAR LEUPOLD 298  
 GDAR FOREVER LADY 1142#

BROOKS RITO 6220  
 A A R NANCY 6093#  
 H A IMAGE MAKER 0415#  
 A A R LADY GRACE 2701

CED	BW	WW	Milk	YW	SC	DOC
<b>+7</b>	<b>+0.2</b>	<b>+61</b>	<b>+31</b>	<b>+108</b>	<b>+1.74</b>	<b>+27</b>
Act. BW	Act. WW	205 Wt	NR	365 Wt	YR	Adj. Scrotal
<b>87</b>	<b>730</b>	<b>692</b>	<b>99</b>	<b>1182</b>	<b>100</b>	<b>37.4</b>

Calving Ease ★★★ Dam Production 3 WR 103 3 YR 106

• Granddam 10 WR 103, Great Granddam 4 WR 111

# 149 A A R LOAD UP 0515

Bull Reg: Pending Calved: 02/03/20 Tattoo: 0515

SITZ RELOAD 411C  
**GDAR LOAD UP 7104**  
 GDAR FOREVER LADY 4522

A A R CREED 5802  
**A A R ANKONIAN 8578**  
 A A R ANKONIAN 5659

S A V RESOURCE 1441#  
 SITZ FOREVER LADY 612T#  
 GDAR LEUPOLD 298  
 GDAR FOREVER LADY 1142#

CONNEALY THUNDER#  
 A A R LADY GRACE 3844  
 SITZ FINAL STATEMENT 618X#  
 A A R ANKONIAN 4015#

CED	BW	WW	Milk	YW	SC	DOC
<b>+10</b>	<b>-0.9</b>	<b>+61</b>	<b>+44</b>	<b>+117</b>	<b>+1.31</b>	<b>+10</b>
Act. BW	Act. WW	205 Wt	NR	365 Wt	YR	Adj. Scrotal
<b>71</b>	<b>638</b>	<b>645</b>	<b>102</b>	<b>1215</b>	<b>100</b>	<b>37.4</b>

Calving Ease ★★★★★ Dam Production 1 WR 102 1 YR 100

• Dam has an excellent udder.  
 • Pathfinder Great Granddam, A A R Ankonian 4015, is one of our all-time top cows. She was moderate framed with lots of rib and an excellent udder. She was also the dam of our top herd sire, A A R Leupold 0578. She posts 11 WR 102, 11 YR 101

# 150 A A R MAGNUM 0175

Bull Reg: 19848523 Calved: 02/19/20 Tattoo: 0175

A A R MAGNUM 5106  
**A A R MAGNUM 7211**  
 A A R ELITE LADY 1005

A A R BANKROLL 5016  
**A A R ELITE 7232**  
 A A R ELITE 3073

A A R THIRTY-AUGHT-SIX  
 A A R AIRY PRIMROSE 1082  
 SITZ DASH 10277#  
 A A R ELITE LADY 9001#

SITZ REINVESTED 636A  
 A A R QUEENMAR 3119#  
 A A R HIGH FIVE 8563#  
 K A ELITE 413

CED	BW	WW	Milk	YW	SC	DOC
<b>+11</b>	<b>-0.5</b>	<b>+56</b>	<b>+28</b>	<b>+99</b>	<b>+30</b>	<b>+23</b>
Act. BW	Act. WW	205 Wt	NR	365 Wt	YR	Adj. Scrotal
<b>79</b>	<b>705</b>	<b>707</b>	<b>102</b>	<b>1213</b>	<b>103</b>	<b>33.4</b>

Calving Ease ★★★★★ Dam Production 1 WR 102 1 YR 103

• Heifer bull backed by generations of cows that have exceptional feminine phenotype

# 151 A A R MAGNUM 0101

Bull Reg: 19848527 Calved: 02/13/20 Tattoo: 0101

A A R MAGNUM 5106  
**A A R MAGNUM 7211**  
 A A R ELITE LADY 1005

A A R BANKROLL 5016  
**A A R DIXIE 7135**  
 A A R DIXIE 6086

A A R THIRTY-AUGHT-SIX  
 A A R AIRY PRIMROSE 1082  
 SITZ DASH 10277#  
 A A R ELITE LADY 9001#

SITZ REINVESTED 636A  
 A A R QUEENMAR 3119#  
 H A IMAGE MAKER 0415#  
 A A R DIXIE 545#

CED	BW	WW	Milk	YW	SC	DOC
<b>+9</b>	<b>-0.6</b>	<b>+61</b>	<b>+27</b>	<b>+114</b>	<b>+6.68</b>	<b>+22</b>
Act. BW	Act. WW	205 Wt	NR	365 Wt	YR	Adj. Scrotal
<b>82</b>	<b>742</b>	<b>731</b>	<b>105</b>	<b>1233</b>	<b>104</b>	<b>34.3</b>

Calving Ease ★★★★★ Dam Production 2 WR 99 1 YR 104

• Low birth strong performance and productive cow family.  
 • Granddam 6 WR 102, Great Granddam  
 • WR 106

# 152 A A R FOREMAN 0744

Bull Reg: 19855530 Calved: 02/18/20 Tattoo: 0744

A A R FRONTMAN 3132  
**A A R FOREMAN 7733**  
 A A R CHLOE 2629#

KG JUSTIFIED 3023  
**A A R BLACKBIRD 7706**  
 A A R BLACKBIRD 5737

APEX FRONTMAN 081  
 A A R BLACKBIRD 9044  
 A A R LEUPOLD 0578#  
 A A R CHLOE 8616#

CONNEALY JUDGMENT  
 KG MISS MAGIC 1443  
 CONNEALY CONSENSUS 9705  
 A A R BLACKBIRD 1917

CED	BW	WW	Milk	YW	SC	DOC
<b>+11</b>	<b>-1.5</b>	<b>+54</b>	<b>+41</b>	<b>+104</b>	<b>+1.46</b>	<b>+24</b>
Act. BW	Act. WW	205 Wt	NR	365 Wt	YR	Adj. Scrotal
<b>80</b>	<b>712</b>	<b>706</b>	<b>106</b>	<b>1197</b>	<b>100</b>	<b>35.9</b>

Calving Ease ★★★★★ Dam Production 2 WR 107 2 YR 101

• A nice made Justified son out of a top young Justified daughter. She has a beautiful front end with an excellent udder.

# 153 A A R FOREMAN 0518

Bull Reg: 19855621 Calved: 02/05/20 Tattoo: 0518

A A R FRONTMAN 3132  
**A A R FOREMAN 7733**  
 A A R CHLOE 2629#

S FOUNDATION 514  
**A A R ANKONIAN 8565**  
 A A R ANKONIAN 2640

APEX FRONTMAN 081  
 A A R BLACKBIRD 9044  
 A A R LEUPOLD 0578#  
 A A R CHLOE 8616#

VISION UNANIMOUS 1418#  
 S LADY ANN 8384#  
 A A R LEUPOLD 0578#  
 A A R ANKONIAN 9551#

CED	BW	WW	Milk	YW	SC	DOC
<b>+6</b>	<b>+0.3</b>	<b>+54</b>	<b>+24</b>	<b>+103</b>	<b>+2.32</b>	<b>+29</b>
Act. BW	Act. WW	205 Wt	NR	365 Wt	YR	Adj. Scrotal
<b>78</b>	<b>670</b>	<b>677</b>	<b>101</b>	<b>1199</b>	<b>100</b>	<b>39</b>

Calving Ease ★★★ Dam Production 1 WR 101 1 YR 100

• This young Foundation daughter is a good one. She is clean made with a nice udder.  
 • Great Granddam 5 BR 95, 5 WR 105, 2 YR 115





# 154 A A R RESOURCE 0897

**Bull** Reg: 19855592 Calved: 03/05/20 Tattoo: 0897

S A V RESOURCE 1441#  
**CLEAR CREEK RESOURCE 757**  
 CCA BRANDY 229

CONNEALY FRONT PAGE 0228#  
**A A R STEPHANY 3832**  
 A A R STEPHANY 9812

RITO 707 OF IDEAL 3407 7075  
 S A V BLACKCAP MAY 4136  
 SITZ UPWARD 307R#  
 VERMILION BRANDY 2569#

CONNEALY FOREFRONT#  
 EBONY LIT OF CONANGA 840#  
 A A R TEN X 7008 S A#  
 A A R STEPHANY 5528

CED	BW	WW	Milk	YW	SC	DOC
<b>+14</b>	<b>-0.8</b>	<b>+45</b>	<b>+25</b>	<b>+87</b>	<b>+1.28</b>	<b>+17</b>
Act. BW	Act. WW	205 Wt	NR	365 Wt	YR	Adj. Scrotal
<b>83</b>	<b>685</b>	<b>676</b>	<b>98</b>	<b>1234</b>	<b>103</b>	<b>37.4</b>

Calving Ease ★★★★★ Dam Production 6 WR 101 5 YR 104

The "757" cattle calve easy and look like they will make really nice daughters.

# 155 A A R RAINDANCE 0118

**Bull** Reg: 19854806 Calved: 02/15/20 Tattoo: 0118

COLEMAN CHARLO 0256#  
**S A V RAINDANCE 6848**  
 S A V BLACKCAP MAY 4136

A A R MATRIX 9534  
**A A R AIRY ROSE 2182**  
 A A R AIRY ROSE 6108#

O C C PAXTON 730P#  
 BOHI ABIGALE 6014  
 S A V 8180 TRAVELER 004#  
 S A V MAY 2397#

B C MATRIX 4132#  
 WARDS VELDA 252#  
 A A R REALLY WINDY 481  
 A A R AIRY ROSE 1711

CED	BW	WW	Milk	YW	SC	DOC
<b>+11</b>	<b>-0.5</b>	<b>+57</b>	<b>+20</b>	<b>+109</b>	<b>+1.15</b>	<b>+29</b>
Act. BW	Act. WW	205 Wt	NR	365 Wt	YR	Adj. Scrotal
<b>86</b>	<b>712</b>	<b>670</b>	<b>96</b>	<b>1209</b>	<b>102</b>	<b>36.8</b>

Calving Ease ★★★★★ Dam Production 7 WR 100 6 YR 102

Granddam is a past donor Pathfinder with 8 WR 102, Great Granddam 7 WR 102

# 156 A A R RAINDANCE 0097

**Bull** Reg: 19854804 Calved: 02/13/20 Tattoo: 0097

COLEMAN CHARLO 0256#  
**S A V RAINDANCE 6848**  
 S A V BLACKCAP MAY 4136

A A R HIGH FIVE 8563#  
**A A R ELITE 3073**  
 K A ELITE 413

O C C PAXTON 730P#  
 BOHI ABIGALE 6014  
 S A V 8180 TRAVELER 004#  
 S A V MAY 2397#

A A R IMAGE MAKER 6538  
 A A R DONNA 6514#  
 A A R REALLY WINDY 481  
 A A R ELITE 730

CED	BW	WW	Milk	YW	SC	DOC
<b>+10</b>	<b>+0.4</b>	<b>+55</b>	<b>+20</b>	<b>+104</b>	<b>+93</b>	<b>+23</b>
Act. BW	Act. WW	205 Wt	NR	365 Wt	YR	Adj. Scrotal
<b>81</b>	<b>688</b>	<b>644</b>	<b>93</b>	<b>1185</b>	<b>101</b>	<b>37.2</b>

Calving Ease ★★★★★ Dam Production 5 WR 99 5 YR 101

# 157 A A R OUTSIDE 0569

**Bull** Reg: +19913842 Calved: 02/15/20 Tattoo: 0569

HA OUTSIDE 3008  
**TEF OUTSIDE 514**  
 T E F JET PRINCESS 714#

SITZ FINAL STATEMENT 618X#  
**A A R ANKONIAN 2524**  
 A A R ANKONIAN 0519

KG SOLUTION 0018#  
 HA EVER LADY 1575#  
 HILLTOP ALLIANCE T246  
 T E F JET PRINCESS 405

S A V FINAL ANSWER 0035#  
 SITZ BARBARAMERE JET 55U#  
 BRUSETT FRANKLIN U127  
 A A R ANKONIAN 8503

CED	BW	WW	Milk	YW	SC	DOC
<b>+4</b>	<b>+2.6</b>	<b>+67</b>	<b>+23</b>	<b>+120</b>	<b>+35</b>	<b>+20</b>
Act. BW	Act. WW	205 Wt	NR	365 Wt	YR	Adj. Scrotal
<b>94</b>	<b>695</b>	<b>649</b>	<b>96</b>	<b>1086</b>	<b>94</b>	<b>35.3</b>

Calving Ease ★ Dam Production 6 WR 103 6 YR 104

Embryo Transfer  
 Full brother to Lots 50 and 184  
 We are very particular what cows we make donors out of and A A R Ankonian 2524 checked all of the boxes. She is long made, with great feet, a good udder and has been very productive.



# 158 A A R FOUNDATION 0344

**Bull** Reg: 19848447 Calved: 03/08/20 Tattoo: 0344

S FOUNDATION 514  
**A A R FOUNDATION 8144**  
 A A R BARBARAMERE NELL 4159

SIMONSON HIGH FIVE 7053  
**A A R NANCY 6321**  
 A A R NANCY 2225

VISION UNANIMOUS 1418#  
 S LADY ANN 8384#  
 A A R TEN X 7008 S A#  
 SITZ BARBARAMERE NELL 93N#

A A R HIGH FIVE 8563#  
 SIMONSON FOREVER 8051#  
 WMR FRANKLIN 69  
 A A R NANCY 6093#

CED	BW	WW	Milk	YW	SC	DOC
<b>+14</b>	<b>-1.1</b>	<b>+70</b>	<b>+20</b>	<b>+130</b>	<b>+1.72</b>	<b>+28</b>
Act. BW	Act. WW	205 Wt	NR	365 Wt	YR	Adj. Scrotal
<b>81</b>	<b>730</b>	<b>751</b>	<b>108</b>	<b>1221</b>	<b>103</b>	<b>38.2</b>

Calving Ease ★★★★★ Dam Production 3 WR 99 1 YR 103

Great calving ease numbers and big performance.

# 159 A A R JUSTIFIED 0517

**Bull** Reg: 19855620 Calved: 02/04/20 Tattoo: 0517

CONNEALY JUDGMENT  
**KG JUSTIFIED 3023**  
 KG MISS MAGIC 1443

ELLINGSON CONSISTENT 6235  
**A A R ANKONIAN 8520**  
 A A R ANKONIAN 6671

CONNEALY CONSENSUS 7229#  
 ENTRINE OF CONANGA 9876#  
 SITZ WISDOM 481T#  
 KG MISS MAGIC 3528

ELLINGSON CHAPS 4095  
 EA PRIMROSE 3102#  
 SITZ REINVESTED 636A  
 A A R ANKONIAN 4015#

CED	BW	WW	Milk	YW	SC	DOC
<b>+14</b>	<b>-2.5</b>	<b>+62</b>	<b>+29</b>	<b>+102</b>	<b>+1.09</b>	<b>+23</b>
Act. BW	Act. WW	205 Wt	NR	365 Wt	YR	Adj. Scrotal
<b>68</b>	<b>724</b>	<b>723</b>	<b>108</b>	<b>1187</b>	<b>99</b>	<b>36</b>

Calving Ease ★★★★★ Dam Production 1 WR 108 1 YR 99

Justified to Consistent is a great combination. This bull ranks in the top 1% of the breed for SM which lets you know he does everything right when it comes to Maternal characteristics.  
 Top 2% Claw and Angle, 3% BW, 4% CED, 5% CEM, 10% HP, \$W, 25% Doc, Milk,  
 Pathfinder Great Granddam, A A R Ankonian 4015, is one of our all-time top cows. She was moderate framed with lots of rib and an excellent udder. She was also the dam of our top herd sire, A A R Leupold 0578. She posts 11 WR 102, 11 YR 101

# 160 A A R HOMESTEAD 0863

**Bull** Reg: 19858065 Calved: 02/19/20 Tattoo: 0863

CTS REMEDY 1T01#  
**ELLINGSON HOMESTEAD 6030**  
 EA ERICA 1082

KG JUSTIFIED 3023  
**A A R BLACKBIRD 6865**  
 A A R BLACKBIRD 8558

CONNEALY THUNDER#  
 CTS 7V03 BELLEMERE MAID 9T02  
 LT TERRITORY 5824 OF EA#  
 S A V ALLIANCE 2606

CONNEALY JUDGMENT  
 KG MISS MAGIC 1443  
 A A R NEW DESIGN 4060  
 A A R BLACKBIRD 4080

CED	BW	WW	Milk	YW	SC	DOC
<b>+6</b>	<b>-0.2</b>	<b>+65</b>	<b>+27</b>	<b>+112</b>	<b>+84</b>	<b>+28</b>
Act. BW	Act. WW	205 Wt	NR	365 Wt	YR	Adj. Scrotal
<b>86</b>	<b>715</b>	<b>689</b>	<b>100</b>	<b>1166</b>	<b>97</b>	<b>35.6</b>

Calving Ease ★★★★★ Dam Production 3 WR 99 2 YR 98

This bull is stacked up with cow power. The dam is a really good young Justified daughter that has a very nice udder.  
 Granddam 9 WR 102 Great Granddam 6 WR 103

# 161 A A R FRONTMAN 0621

**Bull** Reg: 19855575 Calved: 03/05/20 Tattoo: 0621 **Marb** **+31**

A A R FRONTMAN 3132  
**A A R FRONTMAN 7609**  
 A A R BONNIE 4514

B BAR CHURCHILL 116  
**A A R DONNA 8617**  
 A A R DONNA 1620

APEX FRONTMAN 081  
 A A R BLACKBIRD 9044  
 CONNEALY CONFIDENCE 31328322  
 A A R BONNIE 2560#

V D A R CHURCHILL 1063  
 B BAR LADY JEWEL 884  
 HILLTOP BUSHWACKER 8241  
 A A R DONNA 6514#

**REA** **+23**  
**SM** **+71**  
**SW** **+66**  
**SB** **+104**

CED	BW	WW	Milk	YW	SC	DOC
<b>+3</b>	<b>+1.9</b>	<b>+55</b>	<b>+36</b>	<b>+104</b>	<b>+35</b>	<b>+31</b>
Act. BW	Act. WW	205 Wt	NR	365 Wt	YR	Adj. Scrotal
<b>87</b>	<b>688</b>	<b>748</b>	<b>112</b>	<b>1241</b>	<b>103</b>	<b>35.4</b>

Calving Ease ★★ Dam Production **1 WR 112 1 YR 103**

• Pathfinder great Granddam is also the dam of our great herd sire, A A R High Five 8563. She posts 10 BR 99, 10 WR 107 and 9 YR 106.

# 162 A A R LOAD UP 0032

**Bull** Reg: 19848263 Calved: 02/05/20 Tattoo: 0032 **Marb** **+15**

SITZ RELOAD 411C  
**GDAR LOAD UP 7104**  
 GDAR FOREVER LADY 4522

TEF OUTSIDE 514  
**A A R QUEENMAR 8080**  
 A A R QUEENMAR 3119#

S A V RESOURCE 1441#  
 SITZ FOREVER LADY 612T#  
 GDAR LEUPOLD 298  
 GDAR FOREVER LADY 1142#

HA OUTSIDE 3008  
 T E F JET PRINCESS 714#  
 A A R TEN X 7008 S A#  
 A A R QUEENMAR 6089

**REA** **+60**  
**SM** **+60**  
**SW** **+67**  
**SB** **+102**

CED	BW	WW	Milk	YW	SC	DOC
<b>+12</b>	<b>-0.9</b>	<b>+58</b>	<b>+28</b>	<b>+107</b>	<b>+1.02</b>	<b>+25</b>
Act. BW	Act. WW	205 Wt	NR	365 Wt	YR	Adj. Scrotal
<b>73</b>	<b>710</b>	<b>717</b>	<b>103</b>	<b>1189</b>	<b>101</b>	<b>36.5</b>

Calving Ease ★★★★★ Dam Production **1 WR 103 1 YR 101**

• Pathfinder Granddam 6 WR 108

# 163 A A R FOREMAN 0716

**Bull** Reg: 19855516 Calved: 02/07/20 Tattoo: 0716 **Marb** **+14**

A A R FRONTMAN 3132  
**A A R FOREMAN 7733**  
 A A R CHLOE 2629#

MC CUMBER UNMISTAKABLE 524  
**A A R ANKONIAN 8729**  
 A A R ANKONIAN 2711

APEX FRONTMAN 081  
 A A R BLACKBIRD 9044  
 A A R LEUPOLD 0578#  
 A A R CHLOE 8616#

O C C UNMISTAKABLE 946U#  
 MISS WIX 175 OF MC CUMBER  
 SITZ FINAL STATEMENT 618X#  
 A A R ANKONIAN 3236

**REA** **+32**  
**SM** **+65**  
**SW** **+69**  
**SB** **+87**

CED	BW	WW	Milk	YW	SC	DOC
<b>+3</b>	<b>+1.9</b>	<b>+59</b>	<b>+29</b>	<b>+97</b>	<b>-.01</b>	<b>+16</b>
Act. BW	Act. WW	205 Wt	NR	365 Wt	YR	Adj. Scrotal
<b>84</b>	<b>660</b>	<b>672</b>	<b>98</b>	<b>1195</b>	<b>100</b>	<b>33.6</b>

Calving Ease ★★ Dam Production **1 WR 98 1 YR 100**

• His Great Granddam was a picture perfect cow. She exhibited a clean, long neck with extra rib and a thick quarter. She also stood on a great set of feet and had an excellent udder. Her daughters have taken after her and are doing a great job for us. "8729" is a good young producer with a near perfect udder.

# 164 A A R STUNNER 0125

**Bull** Reg: 19854753 Calved: 02/15/20 Tattoo: 0125 **Marb** **+91**

LD CAPITALIST 316  
**MUSGRAVE 316 STUNNER**  
 MCATL BLACKBIRD 831-1378#

SITZ DASH 10277#  
**A A R ELITE LADY 1005**  
 A A R ELITE LADY 9001#

CONNEALY CAPITALIST 028#  
 LD DIXIE ERICA 2053  
 MCATL PURE PRODUCT 903-55#  
 MCATL BLACKBIRD 1378-573

SITZ UPWARD 307R#  
 SITZ EVERELDA ENTENSE 2665  
 TC RITO 416#  
 A A R ELITE LADY 7012

**REA** **+33**  
**SM** **+71**  
**SW** **+80**  
**SB** **+152**

CED	BW	WW	Milk	YW	SC	DOC
<b>+11</b>	<b>+0.3</b>	<b>+75</b>	<b>+22</b>	<b>+121</b>	<b>+44</b>	<b>+27</b>
Act. BW	Act. WW	205 Wt	NR	365 Wt	YR	Adj. Scrotal
<b>78</b>	<b>740</b>	<b>695</b>	<b>100</b>	<b>1141</b>	<b>97</b>	<b>31.8</b>

Calving Ease ★★★★★ Dam Production **8 WR 103 8 YR 101**

• Four star Stunner out of a super footed dam. Pathfinder Granddam 4 WR 107

# 165 A A R STUNNER 0329

**Bull** Reg: 19907721 Calved: 03/03/20 Tattoo: 0329 **Marb** **+40**

LD CAPITALIST 316  
**MUSGRAVE 316 STUNNER**  
 MCATL BLACKBIRD 831-1378#

BALDRIDGE BREAKTHROUGH A091#  
**A A R EVERELDA ENTENSE 6229**  
 A A R EVERELDA ENTENSE 1326#

CONNEALY CAPITALIST 028#  
 LD DIXIE ERICA 2053  
 MCATL PURE PRODUCT 903-55#  
 MCATL BLACKBIRD 1378-573

BALDRIDGE WILLIE Y34  
 BALDRIDGE EVER ENTENSE X331#  
 A A R HIGH FIVE 8563#  
 K A EVERELDA ENTENSE 601

**REA** **+24**  
**SM** **+60**  
**SW** **+65**  
**SB** **+110**

CED	BW	WW	Milk	YW	SC	DOC
<b>+4</b>	<b>+0.3</b>	<b>+56</b>	<b>+27</b>	<b>+90</b>	<b>+1.13</b>	<b>+21</b>
Act. BW	Act. WW	205 Wt	NR	365 Wt	YR	Adj. Scrotal
<b>86</b>	<b>706</b>	<b>715</b>	<b>103</b>	<b>1161</b>	<b>98</b>	<b>37</b>

Calving Ease ★★★★★ Dam Production **3 WR 104 2 YR 101**

• Pathfinder Granddam 4 WR 105

# 166 A A R HOMESTEAD 0589

**Bull** Reg: 19858067 Calved: 02/21/20 Tattoo: 0589 **Marb** **+19**

CTS REMEDY 1T01#  
**ELLINGSON HOMESTEAD 6030**  
 EA ERICA 1082

SOO LINE MOTIVE 9016#  
**A A R BONNIE 6573**  
 A A R BONNIE 4514

CONNEALY THUNDER#  
 CTS 7V03 BELLEMERE MAID 9T02  
 LT TERRITORY 5824 OF EA#  
 S A V ALLIANCE 2606

HF KODIAK 5R  
 TLA BEAUTY 5R  
 CONNEALY CONFIDENCE 31328322  
 A A R BONNIE 2560#

**REA** **+70**  
**SM** **+91**  
**SW** **+74**  
**SB** **+112**

CED	BW	WW	Milk	YW	SC	DOC
<b>+3</b>	<b>+1.6</b>	<b>+59</b>	<b>+32</b>	<b>+101</b>	<b>+0.83</b>	<b>+18</b>
Act. BW	Act. WW	205 Wt	NR	365 Wt	YR	Adj. Scrotal
<b>81</b>	<b>730</b>	<b>707</b>	<b>103</b>	<b>1133</b>	<b>95</b>	<b>37.2</b>

Calving Ease ★★ Dam Production **3 WR 103 2 YR 100**

• This bull does everything right when it comes to the maternal side. He ranks in the top 1% of the breed for \$M. Expect awesome females from his daughters.  
 • Pathfinder Great Granddam 7 WR 104, 6 YR 104.

# 167 A A R LOAD UP 0289

**Bull** Reg: 19848426 Calved: 02/29/20 Tattoo: 0289 **Marb** **+60**

SITZ RELOAD 411C  
**GDAR LOAD UP 7104**  
 GDAR FOREVER LADY 4522

A A R TEN FOLD 1539  
**A A R BLACKBIRD 3027**  
 A A R BLACKBIRD 1055

S A V RESOURCE 1441#  
 SITZ FOREVER LADY 612T#  
 GDAR LEUPOLD 298  
 GDAR FOREVER LADY 1142#

A A R TEN X 7008 S A#  
 A A R BLACKBIRD 6594  
 A A R IMAGE MAKER 6538  
 A A R BLACKBIRD 8066

**REA** **+33**  
**SM** **+76**  
**SW** **+63**  
**SB** **+109**

CED	BW	WW	Milk	YW	SC	DOC
<b>+8</b>	<b>-0.4</b>	<b>+59</b>	<b>+23</b>	<b>+106</b>	<b>+1.04</b>	<b>+20</b>
Act. BW	Act. WW	205 Wt	NR	365 Wt	YR	Adj. Scrotal
<b>82</b>	<b>755</b>	<b>741</b>	<b>106</b>	<b>1159</b>	<b>98</b>	<b>35.2</b>

Calving Ease ★★★★★ Dam Production **6 WR 99 3 YR 100**

# 168 A A R ROUHRIDER 0770

**Bull** Reg: 19855547 Calved: 03/06/20 Tattoo: 0770 **Marb** **+41**

ELLINGSON ROUHRIDER 4202  
**ELLINGSON ROUHRIDER 7256**  
 EA MADAME PRIDE 4106#

A A R FRONTMAN 4504  
**A A R FERNS PRIDE 6745**  
 A A R FERNS PRIDE 9905

CONNEALY EARNAN 076E#  
 EA BLACKCLASS 8914  
 KOUPAL ADVANCE 28#  
 EA MADAME PRIDE 0040#

APEX FRONTMAN 081  
 A A R AIRY PRIMROSE 2540  
 SITZ UPWARD 307R#  
 A A R FERNS PRIDE 201

**REA** **+34**  
**SM** **+64**  
**SW** **+65**  
**SB** **+125**

CED	BW	WW	Milk	YW	SC	DOC
<b>+9</b>	<b>+0.5</b>	<b>+67</b>	<b>+23</b>	<b>+125</b>	<b>+1.17</b>	<b>+22</b>
Act. BW	Act. WW	205 Wt	NR	365 Wt	YR	Adj. Scrotal
<b>86</b>	<b>686</b>	<b>695</b>	<b>104</b>	<b>1175</b>	<b>98</b>	<b>33.6</b>

Calving Ease ★★★★★ Dam Production **3 WR 97 1 YR 98**

• Nice style on this good Roughrider son. He ranks in the Top 1% RADG 10% Angle, Claw, YW 15% SC



# 169 A A R JUSTIFIED 0076

Bull Reg: 19850451 Calved: 02/11/20 Tattoo: 0076

KG JUSTIFIED 3023  
**A A R JUSTIFIED 8244**  
 A A R BLACKBIRD 9044

WMR FRANKLIN 69  
**A A R NANCY 3217**  
 A A R NANCY 6093#

CONNEALY JUDGMENT  
 KG MISS MAGIC 1443  
 B C MATRIX 4132#  
 A A R BLACKBIRD 7026

TC FRANKLIN 619#  
 WMR LUCY 740  
 ER JUSTICE N013#  
 A A R NANCY 3095#

CED	BW	WW	Milk	YW	SC	DOC
<b>+5</b>	<b>+2.5</b>	<b>+69</b>	<b>+18</b>	<b>+122</b>	<b>+78</b>	<b>+17</b>
Act. BW	Act. WW	205 Wt	NR	365 Wt	YR	Adj. Scrotal
<b>92</b>	<b>740</b>	<b>689</b>	<b>99</b>	<b>1187</b>	<b>100</b>	<b>35.2</b>
Calving Ease ★★ Dam Production <b>5 WR 93 2 YR 98</b>						

• Pathfinder Granddam 8 WR 104, Pathfinder Great Granddam 8 WR 107

# 170 A A R KNUDSON 0268

Bull Reg: 19919018 Calved: 02/27/20 Tattoo: 0268

HA OUTSIDE 3008  
**A A R KNUDSON 8241**  
 A A R BLACKBIRD 9044

BALDRIDGE BREAKTHROUGH A091#  
**A A R BLACKBIRD 7071**  
 A A R BLACKBIRD 5097#

KG SOLUTION 0018#  
 HA EVER LADY 1575#  
 B C MATRIX 4132#  
 A A R BLACKBIRD 7026

BALDRIDGE WILLIE Y34  
 BALDRIDGE EVER ENTENSE X331#  
 A A R TEN X 7008 S A#  
 A A R BLACKBIRD 8092#

CED	BW	WW	Milk	YW	SC	DOC
<b>+11</b>	<b>+0.4</b>	<b>+64</b>	<b>+25</b>	<b>+114</b>	<b>+91</b>	<b>+35</b>
Act. BW	Act. WW	205 Wt	NR	365 Wt	YR	Adj. Scrotal
<b>83</b>	<b>740</b>	<b>758</b>	<b>109</b>	<b>1161</b>	<b>98</b>	<b>35.7</b>
Calving Ease ★★★★★ Dam Production <b>1 WR 109 1 YR 98</b>						

• Knudson with cow power behind him. Pathfinder Granddam 3 WR 110, Pathfinder Great Granddam 11 WR 106

# 171 A A R KNUDSON 0708

Bull Reg: 19946999 Calved: 02/04/20 Tattoo: 0708

HA OUTSIDE 3008  
**A A R KNUDSON 8241**  
 A A R BLACKBIRD 9044

A A R CREED 5802  
**A A R ANKONIAN 8700**  
 A A R ANKONIAN 6710

KG SOLUTION 0018#  
 HA EVER LADY 1575#  
 B C MATRIX 4132#  
 A A R BLACKBIRD 7026

CONNEALY THUNDER#  
 A A R LADY GRACE 3844  
 A A R WIND OVER 3822  
 A A R ANKONIAN 3704

CED	BW	WW	Milk	YW	SC	DOC
<b>+11</b>	<b>+0.5</b>	<b>+59</b>	<b>+28</b>	<b>+107</b>	<b>+85</b>	<b>+30</b>
Act. BW	Act. WW	205 Wt	NR	365 Wt	YR	Adj. Scrotal
<b>80</b>	<b>670</b>	<b>676</b>	<b>101</b>	<b>1177</b>	<b>98</b>	<b>34</b>
Calving Ease ★★★★★ Dam Production <b>1 WR 101 1 YR 98</b>						

• Good thickness on this stout Knudson son. He exhibits base width and a broad top. His dam is a clean made young Creed daughter with a beautiful feminine front end and a good udder.

# 172 A A R CONSISTENT 0153

Bull Reg: 19850473 Calved: 02/17/20 Tattoo: 0153

ELLINGSON CHAPS 4095  
**ELLINGSON CONSISTENT 6235**  
 EA PRIMROSE 3102#

HOOVER DAM#  
**A A R PRIMROSE LADY 2002**  
 DIAMOND PRIMROSE LADY X630

S A V RESOURCE 1441#  
 E A BLACKCAP 0360#  
 LT TERRITORY 5824 OF EA#  
 EA PRIMROSE 9155

SYDGEN C C & 7#  
 ERICA OF ELLSTON C124#  
 MYTTY IN FOCUS#  
 DIAMOND PRIMROSE LADY 6339

CED	BW	WW	Milk	YW	SC	DOC
<b>+10</b>	<b>+0.2</b>	<b>+61</b>	<b>+33</b>	<b>+123</b>	<b>+3.14</b>	<b>+26</b>
Act. BW	Act. WW	205 Wt	NR	365 Wt	YR	Adj. Scrotal
<b>85</b>	<b>725</b>	<b>686</b>	<b>99</b>	<b>1187</b>	<b>101</b>	<b>42.4</b>
Calving Ease ★★★★★ Dam Production <b>6 WR 103 3 YR 102</b>						

• Pathfinder Granddam 8 WR 104, Pathfinder Great Granddam 8 WR 107

# 173 A A R LANDMARK 0831

Bull Reg: 19947017 Calved: 02/11/20 Tattoo: 0831

CIRCLE L GUS  
**CIRCLE L LANDMARK**  
 CIRCLE L QUEEN 307B

ELLINGSON CONSISTENT 6235  
**A A R BLACKCAP KAY 8812**  
 A A R BLACKCAP KAY 6844

S CHISUM 6175#  
 CIRCLE L PRIDE X097  
 S A V ANGUS VALLEY 1867#  
 CIRCLE L QUEEN 158Z

ELLINGSON CHAPS 4095  
 EA PRIMROSE 3102#  
 KG JUSTIFIED 3023  
 A A R BLACKCAP KAY 1844

CED	BW	WW	Milk	YW	SC	DOC
<b>+5</b>	<b>+1.2</b>	<b>+60</b>	<b>+29</b>	<b>+112</b>	<b>+2.28</b>	<b>+27</b>
Act. BW	Act. WW	205 Wt	NR	365 Wt	YR	Adj. Scrotal
<b>87</b>	<b>668</b>	<b>685</b>	<b>103</b>	<b>1163</b>	<b>97</b>	<b>37.7</b>
Calving Ease ★★ Dam Production <b>1 WR 103 1 YR 97</b>						

• A stout made cow bull with extra shape and muscle. Dam is a really nice young Consistent daughter backed up by a top young Justified daughter. This bull is bred to make great daughters and he ranks in the top 3% of the breed for \$M.

• Top 1% SC, 4% PAP, 5% Claw, 10% Doc, 15% HP, 20% \$W, RADG 25% \$C, \$F, Angle, YW

# 174 A A R MAGNUM 0199

Bull Reg: 19848534 Calved: 02/21/20 Tattoo: 0199

A A R MAGNUM 5106  
**A A R MAGNUM 7211**  
 A A R ELITE LADY 1005

KG JUSTIFIED 3023  
**A A R LADY GRACE 7017**  
 A A R LADY GRACE 5274

A A R THIRTY-AUGHT-SIX  
 A A R AIRY PRIMROSE 1082  
 SITZ DASH 10277#  
 A A R ELITE LADY 9001#

CONNEALY JUDGMENT  
 KG MISS MAGIC 1443  
 A A R DASH 0039  
 A A R LADY GRACE 0176

CED	BW	WW	Milk	YW	SC	DOC
<b>+12</b>	<b>-0.5</b>	<b>+62</b>	<b>+25</b>	<b>+107</b>	<b>+2.98</b>	<b>+19</b>
Act. BW	Act. WW	205 Wt	NR	365 Wt	YR	Adj. Scrotal
<b>79</b>	<b>705</b>	<b>711</b>	<b>102</b>	<b>1181</b>	<b>100</b>	<b>41.5</b>
Calving Ease ★★★★★ Dam Production <b>1 WR 102 1 YR 100</b>						

• Sure shot heifer bull off a pretty young Justified daughter.  
 • Granddam 4 WR 111

# 175 A A R STUNNER 0856

Bull Reg: +19858191 Calved: 02/18/20 Tattoo: 0856

LD CAPITALIST 316  
**MUSGRAVE 316 STUNNER**  
 MCATL BLACKBIRD 831-1378#

SITZ FINAL STATEMENT 618X#  
**A A R BLACKCAP KAY 2817**  
 A A R BLACKCAP KAY 9820#

CONNEALY CAPITALIST 028#  
 LD DIXIE ERICA 2053  
 MCATL PURE PRODUCT 903-55#  
 MCATL BLACKBIRD 1378-573

S A V FINAL ANSWER 0035#  
 SITZ BARBARAMERE JET 55U#  
 HARB HELLFERSTOUT 726 J H  
 A A R BLACKCAP KAY 6825#

CED	BW	WW	Milk	YW	SC	DOC
<b>+9</b>	<b>+0.3</b>	<b>+56</b>	<b>+34</b>	<b>+98</b>	<b>+1.40</b>	<b>+23</b>
Act. BW	Act. WW	205 Wt	NR	365 Wt	YR	Adj. Scrotal
<b>81</b>	<b>650</b>	<b>612</b>	<b>100</b>	<b>1097</b>	<b>100</b>	<b>36.4</b>
Calving Ease ★★★★★ Dam Production <b>5 WR 105 5 YR 101</b>						

• Full Brother to Lots 64 and 88. • An ET son out of our top Final Statement daughter. She has been very productive for us to go along with really good feet and a nice udder. Her dam, A A R Blackcap Kay 9820, was the gold standard for us when it came to a combination of longevity and production. She posted 9 WR 111 and 9 YR 105. Her dam, A A R Blackcap Kay 6825, was even more impressive when it came to staying in the herd as she posted 12 WR 105.



# 176 A A R JUSTIFIED 0103

<b>176</b>	Bull	Reg: 19848350	Calved: 02/13/20	Tattoo: 0103	Marb	+21
						REA
						+34
						SM
						+66
						SW
						+73
						SB
						+110
KG JUSTIFIED 3023 <b>A A R JUSTIFIED 8244</b> A A R BLACKBIRD 9044  A A R FINAL ANSWER 2029 <b>A A R BARBARAMERE NELL 4101</b> A A R BARBARAMERE NELL 912						
CONNEALY JUDGMENT KG MISS MAGIC 1443 B C MATRIX 4132# A A R BLACKBIRD 7026  S A V FINAL ANSWER 0035# A A R QUEENMAR 0012 CONNEALY THUNDER# SITZ BARBARAMERE NELL 93N#						
CED	BW	WW	Milk	YW	SC	DOC
+6	+0.5	+63	+31	+117	+85	+26
Act. BW	Act. WW	205 Wt	NR	365 Wt	YR	Adj. Scrotal
88	740	692	99	1129	95	36.2
Calving Ease ★★ ★ Dam Production 5 WR 98 4 YR 103						



# 180 A A R ROAD TRIP 0630

<b>180</b>	Bull	Reg: 19855579	Calved: 03/08/20	Tattoo: 0630	Marb	+92
						REA
						+53
						SM
						+59
						SW
						+46
						SB
						+138
BUSHES ROAD TRIP 42 <b>VAR ROAD TRIP 8325</b> VAR SOPHIE LASS 530#  APEX WINDY 078# <b>A A R VELDA 3565</b> WARDS VELDA 252#						
MOGCK IN FRONT 353 BUSHES LADY BLACKCAP 7893 BARSTOW CASH# VAR SOPHIE LASS 3164  H A R B WINDY 702 JH# APEXETTE LUCY 6037 H A R B CINCHA 829# WARDS VELDA 899						
CED	BW	WW	Milk	YW	SC	DOC
+2	+2.7	+54	+22	+98	+1.17	+27
Act. BW	Act. WW	205 Wt	NR	365 Wt	YR	Adj. Scrotal
98	704	702	105	1227	102	35.5
Calving Ease ★ Dam Production 3 WR 100 3 YR 98						

• A moderate framed Road Trip son with lots of thickness and really good feet. Granddam is a Pathfinder and she posts 10 WR 104 and 10 YR 104.



# 177 A A R KNUDSON 0238

<b>177</b>	Bull	Reg: 19850575	Calved: 02/25/20	Tattoo: 0238	Marb	+22
						REA
						+62
						SM
						+69
						SW
						+74
						SB
						+101
HA OUTSIDE 3008 <b>A A R KNUDSON 8241</b> A A R BLACKBIRD 9044  BALDRIDGE BREAKTHROUGH A091# <b>A A R PRINCESS 7042</b> A A R PRINCESS 2044						
KG SOLUTION 0018# HA EVER LADY 1575# B C MATRIX 4132# A A R BLACKBIRD 7026  BALDRIDGE WILLIE Y34 BALDRIDGE EVER ENTENSE X331# SITZ DASH 10277# A A R DONNA 660						
CED	BW	WW	Milk	YW	SC	DOC
+9	+1.2	+62	+28	+101	+1.56	+26
Act. BW	Act. WW	205 Wt	NR	365 Wt	YR	Adj. Scrotal
72	705	750	108	1180	100	37.6
Calving Ease ★★ ★ Dam Production 1 WR 107 1 YR 116						

• Good spread on this Knudson's indexes BR of 94 and WR of 108



# 181 A A R LOAD 0113

<b>181</b>	Bull	Reg: 19848497	Calved: 02/14/20	Tattoo: 0113	Marb	+63
						REA
						+43
						SM
						+64
						SW
						+73
						SB
						+142
SITZ RELOAD 411C <b>GDAR LOAD UP 7104</b> GDAR FOREVER LADY 4522  MC CUMBER UNMISTAKABLE 524 <b>A A R QUEEN 8069</b> A A R QUEEN 6043						
S A V RESOURCE 1441# SITZ FOREVER LADY 612T# GDAR LEUPOLD 298 GDAR FOREVER LADY 1142#  O C C UNMISTAKABLE 946U# MISS WIX 175 OF MC CUMBER A A R WIND OVER 3822 A A R QUEEN 4039						
CED	BW	WW	Milk	YW	SC	DOC
+1	+3.5	+74	+27	+130	+1.26	+22
Act. BW	Act. WW	205 Wt	NR	365 Wt	YR	Adj. Scrotal
91	740	762	109	1232	104	36.3
Calving Ease ★ Dam Production 1 WR 109 1 YR 104						



# 178 A A R OUTSIDE 0177

<b>178</b>	Bull	Reg: Pending	Calved: 02/19/20	Tattoo: 0177	Marb	
						REA
						SM
						SW
						SB
HA OUTSIDE 3008 <b>TEF OUTSIDE 514</b> T E F JET PRINCESS 714#  A A R UPWARD 9057 <b>A A R FANCY PRINT 5072</b> K A FANCY PRINT 9323						
KG SOLUTION 0018# HA EVER LADY 1575# HILLTOP ALLIANCE T246 T E F JET PRINCESS 405  SITZ UPWARD 307R# A A R SHOSHONE 4004 MYTTY IN FOCUS# K A FANCY PRINT 307#						
CED	BW	WW	Milk	YW	SC	DOC
+6	+3.3	+65				
Act. BW	Act. WW	205 Wt	NR	365 Wt	YR	Adj. Scrotal
99	725	690	99	1213	103	37.5
Calving Ease ★ Dam Production 4 WR 98 2 YR 101						



# 182 A A R LOAD UP 0099

<b>182</b>	Bull	Reg: 19850486	Calved: 02/13/20	Tattoo: 0099	Marb	+25
						REA
						+56
						SM
						+66
						SW
						+64
						SB
						+122
SITZ RELOAD 411C <b>GDAR LOAD UP 7104</b> GDAR FOREVER LADY 4522  A A R IMAGE MAKER 6538 <b>A A R BLACKBIRD 1055</b> A A R BLACKBIRD 8066						
S A V RESOURCE 1441# SITZ FOREVER LADY 612T# GDAR LEUPOLD 298 GDAR FOREVER LADY 1142#  H A IMAGE MAKER 0415# AAR COMANCHES PRINCESS 4012# BROOKS RITO 314 A A R BLACKBIRD 4023						
CED	BW	WW	Milk	YW	SC	DOC
+1	+2.4	+62	+32	+123	+1.44	+31
Act. BW	Act. WW	205 Wt	NR	365 Wt	YR	Adj. Scrotal
101	756	708	102	1244	105	37.2
Calving Ease ★ Dam Production 8 WR 99 7 YR 101						



# 179 A A R OUTSIDE 0893

<b>179</b>	Bull	Reg: 19928114	Calved: 03/03/20	Tattoo: 0893	Marb	+23
						REA
						+29
						SM
						+48
						SW
						+63
						SB
						+103
HA OUTSIDE 3008 <b>A A R OUTSIDE 8837</b> A A R FAUNA 8822  BROOKS IMPRESSION 358 <b>A A R AIRY ROSE 8874</b> A A R AIRY ROSE 1830						
KG SOLUTION 0018# HA EVER LADY 1575# A A R REALLY WINDY 481 NIELSEN FAUNA 2610  CONNEALY IMPRESSION# BONNIE 1298 BCBR A A R IMAGE MAKER 6538 A A R AIRY ROSE 5531#						
CED	BW	WW	Milk	YW	SC	DOC
+7	+1.7	+62	+26	+111	+51	+24
Act. BW	Act. WW	205 Wt	NR	365 Wt	YR	Adj. Scrotal
				1217	102	37.4
Calving Ease ★★ Dam Production WR 1 YR 102						

• An Outside grandson out of a first calf heifer that really weaned off well. His Great Granddam is a Pathfinder that posts 11 WR 101 and 9 YR 104.

# 183 A A R JUSTIFIED 0626

<b>183</b>	Bull	Reg: 19855577	Calved: 03/05/20	Tattoo: 0626	Marb	+50
						REA
						+25
						SM
						+77
						SW
						+67
						SB
						+93
KG JUSTIFIED 3023 <b>NIELSEN JUSTIFIED 7512</b> NIELSEN RACHEL 5608  H A R B WINDY 702 JH# <b>A A R BLACKBIRD 0542#</b> A A R BLACKBIRD 2469#						
CONNEALY JUDGMENT KG MISS MAGIC 1443 A A R TEN X 0508 NIELSEN RACHEL 7527  A A R REALLY WINDY 1205# H A R B BLACK LADY 073 J H# A A R NEW TREND# A A R BLACKBIRD 1320						
CED	BW	WW	Milk	YW	SC	DOC
0	+3.1	+60	+31	+99	+1.24	+19
Act. BW	Act. WW	205 Wt	NR	365 Wt	YR	Adj. Scrotal
96	760	773	116	1173	98	36.5
Calving Ease ★ Dam Production 9 WR 107 8 YR 105						

• Big weaning weight on this stout made "7512" son. His dam and his granddam are both Pathfinders and his granddam posts 8 WR 106 and 8 YR 104. His great granddam was also a top donor for us and the top seller in our 1998 Fall Female sale. She is a daughter of the all time maternal sire Traveler 124 GDAR and she posts 8 BR 99, 8 WR 106 and 6 YR 105.





# 184 A A R OUTSIDE 0568

Bull Reg: +19913841 Calved: 02/15/20 Tattoo: 0568

HA OUTSIDE 3008  
TEF OUTSIDE 514  
T E F JET PRINCESS 714#

SITZ FINAL STATEMENT 618X#  
A A R ANKONIAN 2524  
A A R ANKONIAN 0519

KG SOLUTION 0018#  
HA EVER LADY 1575#  
HILLTOP ALLIANCE T246  
T E F JET PRINCESS 405

S A V FINAL ANSWER 0035#  
SITZ BARBARAMERE JET 55U#  
BRUSETT FRANKLIN U127  
A A R ANKONIAN 8503

CED	BW	WW	Milk	YW	SC	DOC
+8	+0.6	+61	+28	+115	+98	+19
Act. BW	Act. WW	205 Wt	NR	365 Wt	YR	Adj. Scrotal
93	705	658	100	1055	100	35.8

Calving Ease ★★ ★ Dam Production 6 WR 103 6 YR 104

• Full brother to Lots 50 and 157



# 188 A A R RAINFALL 0072

Bull Reg: +19905609 Calved: 02/10/20 Tattoo: 0072

COLEMAN CHARLO 0256#  
S A V RAINFALL 6846  
S A V BLACKCAP MAY 4136

S A V MANDAN 5664#  
CHAMPION HILL GEORGINA 6174  
CHAMPION HILL GEORGINA 3694

O C C PAXTON 730P#  
BOHI ABIGALE 6014  
S A V 8180 TRAVELER 004#  
S A V MAY 2397#

S A V 8180 TRAVELER 004#  
S A V ABIGALE 0451  
LEACHMAN SAUGAHATCHEE 3000C#  
CHAMPION HILL GEORGINA 2121

CED	BW	WW	Milk	YW	SC	DOC
-5	+5.1	+90	+33	+162	+87	+13
Act. BW	Act. WW	205 Wt	NR	365 Wt	YR	Adj. Scrotal
103	695	647	100	1140	100	33.1

Calving Ease ★ Dam Production 4 WR 114 2 YR 111

• Top 1% WW and YW



# 185 A A R FOREMAN 0807

Bull Reg: 19855533 Calved: 02/03/20 Tattoo: 0807

A A R FRONTMAN 3132  
A A R FOREMAN 7733  
A A R CHLOE 2629#

MC CUMBER UNMISTAKABLE 574  
A A R UNMISTAKABLE 8864  
A A R BLACKCAP KAY 4814

APEX FRONTMAN 081  
A A R BLACKBIRD 9044  
A A R LEUPOLD 0578#  
A A R CHLOE 8616#

O C C UNMISTAKABLE 946U#  
MISS WIX 175 OF MC CUMBER  
SITZ DASH 10277#  
A A R BLACKCAP KAY 9820#

CED	BW	WW	Milk	YW	SC	DOC
+10	+0.6	+58	+25	+103	+1.01	+29
Act. BW	Act. WW	205 Wt	NR	365 Wt	YR	Adj. Scrotal
86	720	720	104	1110	92	34.9

Calving Ease ★★ ★ Dam Production 1 WR 104 1 YR 92

• Pathfinder Great Granddam has been a great cow for us. She post 9 WR 111 and 9 YR 105.



# 189 A A R RAINDANCE 0086

Bull Reg: 19854814 Calved: 02/12/20 Tattoo: 0086

COLEMAN CHARLO 0256#  
S A V RAINDANCE 6848  
S A V BLACKCAP MAY 4136

B C MATRIX 4132#  
A A R ELITE 1317  
K A ELITE 606#

O C C PAXTON 730P#  
BOHI ABIGALE 6014  
S A V 8180 TRAVELER 004#  
S A V MAY 2397#

O C C EMBLAZON 854E#  
CAF PURE PRIDE EXT 99  
RITO 616 OF 4B20 6807#  
K A ELITE 413

CED	BW	WW	Milk	YW	SC	DOC
+4	+3.2	+66	+18	+120	+5.9	+13
Act. BW	Act. WW	205 Wt	NR	365 Wt	YR	Adj. Scrotal
95	747	697	100	1263	107	34.2

Calving Ease ★ Dam Production 7 WR 101 7 YR 102

• Maternal pedigree that goes back to the past Donor Elite 606.  
• Pathfinder Granddam 11 WR 105, Great Granddam 8 WR 101



# 186 A A R OUTSIDE 0165

Bull Reg: 19850532 Calved: 02/18/20 Tattoo: 0165

HA OUTSIDE 3008  
TEF OUTSIDE 514  
T E F JET PRINCESS 714#

A A R HIGH FIVE 8563#  
A A R FANCY PRINT 3044  
K A FANCY PRINT 9323

KG SOLUTION 0018#  
HA EVER LADY 1575#  
HILLTOP ALLIANCE T246  
T E F JET PRINCESS 405

A A R IMAGE MAKER 6538  
A A R DONNA 6514#  
MYTTY IN FOCUS#  
K A FANCY PRINT 307#

CED	BW	WW	Milk	YW	SC	DOC
+1	+2.5	+59	+26	+102	+1.29	+21
Act. BW	Act. WW	205 Wt	NR	365 Wt	YR	Adj. Scrotal
97	734	697	100	1166	99	36.4

Calving Ease ★ Dam Production 6 WR 95 3 YR 99



# 190 A A R PRIME CUT 0272

Bull Reg: 19850477 Calved: 02/27/20 Tattoo: 0272

HA PRIME CUT 4493  
HA PRIME CUT 6207  
HA LASS 3312#

A A R NEW DESIGN 4060  
A A R LADY 7065#  
STEVENSON LADY S66G#

VERMILION SIRLOIN  
HA MISS BLACKCAP 9127  
CONNEALY CONSENSUS 7229#  
HA LASS 4206#

BON VIEW NEW DESIGN 878#  
A A R DEBBIE 2387#  
BASIN RAINMAKER E999  
STEVENSON LADY 471D#

CED	BW	WW	Milk	YW	SC	DOC
+7	+2.4	+54	+28	+96	+1.22	+11
Act. BW	Act. WW	205 Wt	NR	365 Wt	YR	Adj. Scrotal
92	700	705	101	1185	100	36.6

Calving Ease ★ Dam Production 10 WR 107 10 YR 102

• Four generations of Pathfinders behind this Prime Cut bull



# 187 A A R ELATION 0071

Bull Reg: +19927440 Calved: 02/10/20 Tattoo: 0071

SINCLAIR EMULATION XXP  
S A V ELATION 7899  
S A V BLACKCAP MAY 1782

S A V PERFECTION 1891  
CHAMPION HILL GEORGINA 8618  
CHAMPION HILL GEORGINA 7811

N BAR EMULATION EXT#  
N BAR PRIMROSE Y3051#  
RITO 707 OF IDEAL 3407 7075  
S A V MAY 2397#

S A V IRON MOUNTAIN 8066#  
S A V EMBLYNETTE 7260#  
S A V FREE SPIRIT 8164#  
CHAMPION HILL GEORGINA 6240

CED	BW	WW	Milk	YW	SC	DOC
-4	+5.1	+69	+20	+128	+1.03	+18
Act. BW	Act. WW	205 Wt	NR	365 Wt	YR	Adj. Scrotal
104	735	683	97	1171	98	36.2

Calving Ease ★ Dam Production WR YR



# 191 A A R LOAD UP 0876

Bull Reg: 19855586 Calved: 02/22/20 Tattoo: 0876

SITZ RELOAD 411C  
GDAR LOAD UP 7104  
GDAR FOREVER LADY 4522

A A R WIND OVER 3822  
A A R FERNS PRIDE 7822  
A A R FERNS PRIDE 5812

S A V RESOURCE 1441#  
SITZ FOREVER LADY 612T#  
GDAR LEUPOLD 298  
GDAR FOREVER LADY 1142#

V D A R REALLY WINDY 4097#  
A A R BLACKCAP KAY 8824#  
CONNEALY COUNSELOR#  
A A R FERNS PRIDE 3816

CED	BW	WW	Milk	YW	SC	DOC
-6	+5.6	+80	+17	+131	+1.30	+30
Act. BW	Act. WW	205 Wt	NR	365 Wt	YR	Adj. Scrotal
101	702	706	106	1168	97	36

Calving Ease ★ Dam Production 2 WR 110 2 YR 103

• Big time power cow bull that will put a lot of pounds on your calves in the fall. Top 3% WW and 5% YW. Dam had a son sell in our 2020 sale for \$9,000 to Keith Oetken.





**195** Bull Reg: 19850549 Calved: 03/16/20 Tattoo: 0385 Marb **+1.4**

HA OUTSIDE 3008  
**A A R KNUDSON 8241**  
 A A R BLACKBIRD 9044

KG SOLUTION 0018#  
 HA EVER LADY 1575#  
 B C MATRIX 4132#  
 A A R BLACKBIRD 7026

A A R HIGH FIVE 8563#  
**A A R ELLUNA 3056**  
 K A ELLUNA 9307

A A R IMAGE MAKER 6538  
 A A R DONNA 6514#  
 T E F IN FOCUS 707  
 K A ELLUNA 7330

REA **+5.4**  
 SM **+7.9**  
 SW **+7.4**  
 SB **+10.1**

CED	BW	WW	Milk	YW	SC	DOC
<b>+15</b>	<b>-1.4</b>	<b>+61</b>	<b>+27</b>	<b>+106</b>	<b>+1.29</b>	<b>+30</b>
Act. BW	Act. WW	205 Wt	NR	365 Wt	YR	Adj. Scrotal
<b>86</b>	<b>740</b>	<b>769</b>	<b>110</b>	<b>1201</b>	<b>101</b>	<b>37.3</b>

Calving Ease **★★★★** Dam Production **6 WR 104 5 YR 100**

• Four Star big weaning Knudson out of a deep bodied, beautiful High Five cow



**192** Bull Reg: 19792199 Calved: 02/19/20 Tattoo: 045 Marb **+5.4**

CONNEALY CAPITALIST 028#  
**LD CAPITALIST 316**  
 LD DIXIE ERICA 2053

CONNEALY THUNDER#  
**TEF REVOLUTION LADY 518**  
 TEF REVOLUTION LADY 300

S A V FINAL ANSWER 0035#  
 PRIDES PITA OF CONANGA 8821  
 C A FUTURE DIRECTION 5321#  
 LD DIXIE ERICA OAR 0853

BALDRIDGE KABOOM K243 KCF#  
 PARKA OF CONANGA 241#  
 CONNEALY CONFIDENCE 0100#  
 TEF REVOLUTION LADY 108

REA **+5.8**  
 SM **+5.8**  
 SW **+7.4**  
 SB **+14.4**

CED	BW	WW	Milk	YW	SC	DOC
<b>+7</b>	<b>-0.8</b>	<b>+67</b>	<b>+26</b>	<b>+114</b>	<b>+4.3</b>	<b>+18</b>
Act. BW	Act. WW	205 Wt	NR	365 Wt	YR	Adj. Scrotal
<b>84</b>	<b>745</b>	<b>706</b>	<b>100</b>	<b>1119</b>	<b>96</b>	<b>33.9</b>

Calving Ease **★★★★** Dam Production **4 WR 104 2 YR 102**

• A good 316 son with all around good numbers



**196** Bull Reg: 19848313 Calved: 02/08/20 Tattoo: 0059 Marb **+3.7**

HA OUTSIDE 3008  
**A A R KNUDSON 8241**  
 A A R BLACKBIRD 9044

KG JUSTIFIED 3023  
**A A R LADY ERICA 8030**  
 A A R LADY ERICA 6078

KG SOLUTION 0018#  
 HA EVER LADY 1575#  
 B C MATRIX 4132#  
 A A R BLACKBIRD 7026

CONNEALY JUDGMENT  
 KG MISS MAGIC 1443  
 A A R WIND OVER 3822  
 A A R LADY ERICA 4094

REA **+4.7**  
 SM **+7.4**  
 SW **+5.8**  
 SB **+10.0**

CED	BW	WW	Milk	YW	SC	DOC
<b>+15</b>	<b>-1.0</b>	<b>+60</b>	<b>+18</b>	<b>+107</b>	<b>+4.1</b>	<b>+37</b>
Act. BW	Act. WW	205 Wt	NR	365 Wt	YR	Adj. Scrotal
<b>78</b>	<b>701</b>	<b>715</b>	<b>103</b>	<b>1192</b>	<b>101</b>	<b>34.6</b>

Calving Ease **★★★★** Dam Production **1 WR 103 1 YR 104**

• Four Star big weaning Knudson out of a deep bodied, beautiful High Five cow



**193** Bull Reg: 19855522 Calved: 02/10/20 Tattoo: 0724 Marb **+5.0**

A A R FRONTMAN 3132  
**A A R FOREMAN 7733**  
 A A R CHLOE 2629#

A A R MATRIX 9534  
**A A R ELITE 3726**  
 A A R ELITE 6900

APEX FRONTMAN 081  
 A A R BLACKBIRD 9044  
 A A R LEUPOLD 0578#  
 A A R CHLOE 8616#

B C MATRIX 4132#  
 WARDS VELDA 252#  
 ER JUSTICE N013#  
 A A R ELITE 3007

REA **+2.2**  
 SM **+5.9**  
 SW **+6.1**  
 SB **+9.8**

CED	BW	WW	Milk	YW	SC	DOC
<b>+7</b>	<b>-0.6</b>	<b>+43</b>	<b>+39</b>	<b>+78</b>	<b>+8.1</b>	<b>+25</b>
Act. BW	Act. WW	205 Wt	NR	365 Wt	YR	Adj. Scrotal
<b>75</b>	<b>692</b>	<b>637</b>	<b>96</b>	<b>1152</b>	<b>96</b>	<b>33.1</b>

Calving Ease **★★★★** Dam Production **6 WR 98 3 YR 99**

• This long made Foreman son comes from a line of cows who specialize in calving ease.  
 • Dam 6 BR 94.  
 • Granddam 11 BR 90.  
 • Great Granddam 11 BR 99.



**197** Bull Reg: 19848410 Calved: 02/24/20 Tattoo: 0250 Marb **+5.0**

HA OUTSIDE 3008  
**A A R KNUDSON 8241**  
 A A R BLACKBIRD 9044

A A R HIGH FIVE 8563#  
**A A R BLACKBIRD 6217**  
 A A R BLACKBIRD 27

KG SOLUTION 0018#  
 HA EVER LADY 1575#  
 B C MATRIX 4132#  
 A A R BLACKBIRD 7026

A A R IMAGE MAKER 6538  
 A A R DONNA 6514#  
 BRUSETTS APPRAISER 84  
 J R BLACKBIRD 320F

REA **+2.5**  
 SM **+6.3**  
 SW **+6.0**  
 SB **+11.7**

CED	BW	WW	Milk	YW	SC	DOC
<b>+14</b>	<b>-1.4</b>	<b>+54</b>	<b>+23</b>	<b>+91</b>	<b>+6.8</b>	<b>+27</b>
Act. BW	Act. WW	205 Wt	NR	365 Wt	YR	Adj. Scrotal
<b>78</b>	<b>715</b>	<b>705</b>	<b>101</b>	<b>1172</b>	<b>99</b>	<b>34.8</b>

Calving Ease **★★★★** Dam Production **3 WR 101 2 YR 101**

• Four Star big weaning Knudson out of a deep bodied, beautiful High Five cow



**194** Bull Reg: 19855585 Calved: 02/21/20 Tattoo: 0873 Marb **+1.02**

HA OUTSIDE 3008  
**A A R KNUDSON 8241**  
 A A R BLACKBIRD 9044

CONNEALY CONSENSUS 7229#  
**A A R BLACKCAP KAY 3827**  
 A A R BLACKCAP KAY 5820

KG SOLUTION 0018#  
 HA EVER LADY 1575#  
 B C MATRIX 4132#  
 A A R BLACKBIRD 7026

CONNEALY CONSENSUS#  
 BLUE LILLY OF CONANGA 16  
 HA RAINMAKER 2600  
 B A BLACKCAP KAY 2526#

REA **+2.9**  
 SM **+5.9**  
 SW **+5.9**  
 SB **+14.6**

CED	BW	WW	Milk	YW	SC	DOC
<b>+11</b>	<b>+0.3</b>	<b>+55</b>	<b>+28</b>	<b>+108</b>	<b>+1.54</b>	<b>+29</b>
Act. BW	Act. WW	205 Wt	NR	365 Wt	YR	Adj. Scrotal
<b>90</b>	<b>685</b>	<b>650</b>	<b>94</b>	<b>1192</b>	<b>99</b>	<b>39.5</b>

Calving Ease **★★★★** Dam Production **5 WR 94 4 YR 97**

• Pathfinder Great Granddam 6 BR 96, 6 WR 106, 6 YR 105



**198** Bull Reg: 19855493 Calved: 03/21/20 Tattoo: 011 Marb **+2.8**

SITZ RELOAD 411C  
**GDAR LOAD UP 7104**  
 GDAR FOREVER LADY 4522

KG JUSTIFIED 3023  
**A A R BLACKCAP KAY 6844**  
 A A R BLACKCAP KAY 1844

S A V RESOURCE 1441#  
 SITZ FOREVER LADY 612T#  
 GDAR LEUPOLD 298  
 GDAR FOREVER LADY 1142#

CONNEALY JUDGMENT  
 KG MISS MAGIC 1443  
 HARB HELLFERSTOUT 726 J H  
 A A R BLACKCAP KAY 6820

REA **+3.8**  
 SM **+6.8**  
 SW **+6.6**  
 SB **+10.0**

CED	BW	WW	Milk	YW	SC	DOC
<b>+9</b>	<b>-0.5</b>	<b>+59</b>	<b>+23</b>	<b>+102</b>	<b>+1.95</b>	<b>+13</b>
Act. BW	Act. WW	205 Wt	NR	365 Wt	YR	Adj. Scrotal
<b>82</b>	<b>660</b>	<b>706</b>	<b>102</b>	<b>1202</b>	<b>100</b>	<b>39.6</b>

Calving Ease **★★★★** Dam Production **3 WR 101 2 YR 107**

• A top Load Up son out of one of our favorite Justified daughters.





# 199 A A R STUNNER 0080

Bull Reg: 19907736 Calved: 02/12/20 Tattoo: 0080

LD CAPITALIST 316  
**MUSGRAVE 316 STUNNER**  
 MCATL BLACKBIRD 831-1378#

A A R FRONTMAN 3132  
**A A R PERFECTION 5028**  
 A A R PERFECTION 2092

CONNEALY CAPITALIST 028#  
 LD DIXIE ERICA 2053  
 MCATL PURE PRODUCT 903-55#  
 MCATL BLACKBIRD 1378-573

APEX FRONTMAN 081  
 A A R BLACKBIRD 9044  
 RA NEBRASKA R110  
 A A R PERFECTION 5017

Marb +.45  
 REA +.60  
 SM +.61  
 SW +.67  
 SB +.121

CED	BW	WW	Milk	YW	SC	DOC
+5	-0.3	+59	+27	+102	+1.00	+18
Act. BW	Act. WW	205 Wt	NR	365 Wt	YR	Adj. Scrotal
82	730	681	98	1174	99	37.7

Calving Ease ★★ ★ Dam Production 4 WR 103 3 YR 107

• Dam of this Stunner is a typical Frontman cow, super deep ribbed feminine and docile

# 200 A A R STUNNER 0886

Bull Reg: 19858182 Calved: 02/28/20 Tattoo: 0886

LD CAPITALIST 316  
**MUSGRAVE 316 STUNNER**  
 MCATL BLACKBIRD 831-1378#

A A R LEUPOLD 0578#  
**A A R BLACKBIRD 4822**  
 A A R BLACKBIRD 8817

CONNEALY CAPITALIST 028#  
 LD DIXIE ERICA 2053  
 MCATL PURE PRODUCT 903-55#  
 MCATL BLACKBIRD 1378-573

A A R TEN X 7008 S A#  
 A A R ANKONIAN 4015#  
 T E F JUSTICE 507  
 ER BLACKBIRD L158#

Marb +.34  
 REA +.74  
 SM +.73  
 SW +.66  
 SB +.140

CED	BW	WW	Milk	YW	SC	DOC
+10	-1.0	+57	+27	+104	+1.50	+21
Act. BW	Act. WW	205 Wt	NR	365 Wt	YR	Adj. Scrotal
74	660	639	96	1178	98	38.2

Calving Ease ★★ ★★ Dam Production 3 WR 97 3 YR 98

• Pathfinder Great Granddam 6 WR 105, 5 YR 103

# 201 A A R FOREMAN 0210

Bull Reg: 19850506 Calved: 02/21/20 Tattoo: 0210

A A R FRONTMAN 3132  
**A A R FOREMAN 7733**  
 A A R CHLOE 2629#

CONNEALY CONSENSUS 9705  
**A A R BLACKBIRD 4238**  
 A A R BLACKBIRD 1055

APEX FRONTMAN 081  
 A A R BLACKBIRD 9044  
 A A R LEUPOLD 0578#  
 A A R CHLOE 8616#

CONNEALY CONSENSUS#  
 ENTEGRA LINA OF CONANGA 9705  
 A A R IMAGE MAKER 6538  
 A A R BLACKBIRD 8066

Marb +.70  
 REA +.50  
 SM +.83  
 SW +.69  
 SB +.141

CED	BW	WW	Milk	YW	SC	DOC
+13	-2.5	+58	+24	+106	+1.00	+28
Act. BW	Act. WW	205 Wt	NR	365 Wt	YR	Adj. Scrotal
83	700	670	96	1198	101	33.5

Calving Ease ★★ ★★ Dam Production 5 WR 101 3 YR 103

• Pathfinder Great Granddam, A A R Blackbird 2469, is an actual New Trend daughter and is also one of our all-time great cows. Her influence can be seen all over in the pedigrees of our herd.

# 202 A A R LOAD UP 0538

Bull Reg: 19875683 Calved: 02/08/20 Tattoo: 0538

SITZ RELOAD 411C  
**GDAR LOAD UP 7104**  
 GDAR FOREVER LADY 4522

A A R FINAL ANSWER 2029  
**A A R BLACKBIRD 4573**  
 A A R BLACKBIRD 6621

S A V RESOURCE 1441#  
 SITZ FOREVER LADY 612T#  
 GDAR LEUPOLD 298  
 GDAR FOREVER LADY 1142#

S A V FINAL ANSWER 0035#  
 A A R QUEENMAR 0012  
 RITO 616 OF 4B20 6807#  
 A A R BLACKBIRD 2469#

Marb +.32  
 REA +.49  
 SM +.63  
 SW +.54  
 SB +.85

CED	BW	WW	Milk	YW	SC	DOC
+9	-0.8	+47	+27	+91	+1.50	+25
Act. BW	Act. WW	205 Wt	NR	365 Wt	YR	Adj. Scrotal
78	675	618	90	1154	97	35.1

Calving Ease ★★ ★★ Dam Production 5 WR 98 5 YR 100

• Pathfinder great Granddam, A A R Blackbird 2469, is an actual New Trend daughter and is also one of our all-time great cows. Her influence can be seen all over in the pedigrees of our herd.

• Top 10% SC, Claw, 15% BW 20% Doc,

# 203 A A R LANDMARK 0550

Bull Reg: 19858118 Calved: 02/13/20 Tattoo: 0550

CIRCLE L GUS  
**CIRCLE L LANDMARK**  
 CIRCLE L QUEEN 307B

SITZ UPWARD 307R#  
**AAR COMANCHES PRINCESS 2545**  
 A A R COMANCHES PRINCESS 217

S CHISUM 6175#  
 CIRCLE L PRIDE X097  
 S A V ANGUS VALLEY 1867#  
 CIRCLE L QUEEN 158Z

CONNEALY ONWARD#  
 SITZ HENRIETTA PRIDE 81M  
 A A R WINDY RIDGE 362  
 A A R COMANCHES PRINCESS 390

Marb +.35  
 REA +.51  
 SM +.101  
 SW +.72  
 SB +.121

CED	BW	WW	Milk	YW	SC	DOC
+10	-0.1	+62	+24	+107	+1.35	+21
Act. BW	Act. WW	205 Wt	NR	365 Wt	YR	Adj. Scrotal
81	775	718	104	1126	94	34.7

Calving Ease ★★ ★★ Dam Production 6 WR 101 5 YR 102

• This bulls stems back to a great cow family. His granddam is a Pathfinder that posts 9 BR 97 and 9 WR 104. His Great Granddam is sired by the all time top maternal producing Traveler 124 G D A R. She can be found all over our pedigrees. She posts 8 BR 99, 8 WR 102 and 6 YR 103.

• Top 1% \$M, 4% HP, 10% CEM, PAP, 15% SC, \$EN, 20% CED, 25% BW, CW.

# 204 A A R MAGNUM 0195

Bull Reg: 19848521 Calved: 02/21/20 Tattoo: 0195

A A R MAGNUM 5106  
**A A R MAGNUM 7211**  
 A A R ELITE LADY 1005

KG JUSTIFIED 3023  
**A A R EVERELA INTENSE 7300**  
 K A EVERELA INTENSE 7326

A A R THIRTY-AUGHT-SIX  
 A A R AIRY PRIMROSE 1082  
 SITZ DASH 10277#  
 A A R ELITE LADY 9001#

CONNEALY JUDGMENT  
 KG MISS MAGIC 1443  
 A A R NEW DESIGN 4060  
 ER EVERELDA ENTENSE P592

Marb +1.02  
 REA +.45  
 SM +.76  
 SW +.78  
 SB +.137

CED	BW	WW	Milk	YW	SC	DOC
+15	-2.5	+57	+38	+109	+1.48	+15
Act. BW	Act. WW	205 Wt	NR	365 Wt	YR	Adj. Scrotal
77	695	702	101	1196	101	37

Calving Ease ★★ ★★ Dam Production 2 WR 98 1 YR 101

• Light birth above average performance out of a real good cow family

• Granddam 10 WR 101, Great Granddam 8 WR 100

# 205 A A R LOAD UP 0738

Bull Reg: +19913662 Calved: 02/15/20 Tattoo: 0738

SITZ RELOAD 411C  
**GDAR LOAD UP 7104**  
 GDAR FOREVER LADY 4522

CONNEALY CONFIDENCE 31328322  
**A A R DONNA 4643**  
 A A R DONNA 1519

S A V RESOURCE 1441#  
 SITZ FOREVER LADY 612T#  
 GDAR LEUPOLD 298  
 GDAR FOREVER LADY 1142#

CONNEALY CONFIDENCE 0100#  
 PEARL PAMMY OF CONANGA 194  
 A A R TEN X 7008 S A#  
 A A R DONNA 9589#

Marb +.49  
 REA +.52  
 SM +.59  
 SW +.60  
 SB +.121

CED	BW	WW	Milk	YW	SC	DOC
+15	-1.0	+54	+25	+97	+1.67	+22
Act. BW	Act. WW	205 Wt	NR	365 Wt	YR	Adj. Scrotal
74	630	588	100	1169	100	37.3

Calving Ease ★★ ★★ Dam Production 4 WR 107 3 YR 105

• Here is a good opportunity to put a group of full brothers in your herd. Full brother to Lot 69, 71, 115, 125, 141 and 205. They are ET Load Up's out of a great cow. "4643" is the dam of the top herd sire A A R Justified 6708 who sold in our 2017 Annual Production Sale to Kel McC Angus, Turner MT. He is doing a great job for them and we have quite a few daughters in our herd. They are great young females with extra spring of rib, good udders and a calm temperament.



## 206 A A R KENDALL 0003

Bull Reg: 19848216 Calved: 01/31/20 Tattoo: 0003

KG JUSTIFIED 3023  
**A A R KENDALL 7015**  
 A A R BLACKBIRD KAY 5267#

MC CUMBER UNMISTAKABLE 524  
**A A R FERNS PRIDE 8029**  
 A A R FERNS PRIDE 6004#

CONNEALY JUDGMENT  
 KG MISS MAGIC 1443  
 A A R TEN X 3001#  
 KEL MCC BLACKBIRDKAY0312 325

O C C UNMISTAKABLE 946U#  
 MISS WIX 175 OF MC CUMBER  
 KG JUSTIFIED 3023  
 A A R FERNS PRIDE 4010

CED	BW	WW	Milk	YW	SC	DOC
<b>+9</b>	<b>-1.2</b>	<b>+60</b>	<b>+38</b>	<b>+101</b>	<b>+1.28</b>	<b>+17</b>
Act. BW	Act. WW	205 Wt	NR	365 Wt	YR	Adj. Scrotal
<b>69</b>	<b>727</b>	<b>724</b>	<b>104</b>	<b>1145</b>	<b>97</b>	<b>35.8</b>

Calving Ease ★★★★★ Dam Production 1 WR 104 1 YR 97

• Granddam 3 WR 105



## 207 A A R JUSTIFIED 0566

Bull Reg: 19875688 Calved: 02/15/20 Tattoo: 0566

KG JUSTIFIED 3023  
**A A R JUSTIFIED 8293**  
 A A R BLACKBIRD 9044

A A R HIGH FIVE 8563#  
**A A R ELITE LADY 3503**  
 A A R ELITE LADY 1505

CONNEALY JUDGMENT  
 KG MISS MAGIC 1443  
 B C MATRIX 4132#  
 A A R BLACKBIRD 7026

A A R IMAGE MAKER 6538  
 A A R DONNA 6514#  
 A A R TEN X 7008 S A#  
 A A R ELITE LADY 9613

CED	BW	WW	Milk	YW	SC	DOC
<b>+8</b>	<b>-0.1</b>	<b>+61</b>	<b>+13</b>	<b>+97</b>	<b>+1.12</b>	<b>+17</b>
Act. BW	Act. WW	205 Wt	NR	365 Wt	YR	Adj. Scrotal
<b>88</b>	<b>696</b>	<b>650</b>	<b>97</b>	<b>1119</b>	<b>93</b>	<b>33.3</b>

Calving Ease ★★★★★ Dam Production 6 WR 101 4 YR 99

• This bull has really good feet.  
 • A A R Justified 8293 was a top seller in our 2019 sale to Frosty Creek Angus. They calve in the fall so it worked for us to lease back the spring pasture use from them. He did a great job for us and you can expect to see more from "8293" in the future.



## 208 A A R RUSSELL 0261

Bull Reg: 19848415 Calved: 02/26/20 Tattoo: 0261

S A V RESOURCE 1441#  
**A A R RUSSELL 7098**  
 A A R CYNTHIA 1059

SIMONSON HIGH FIVE 7053  
**A A R LADY GRACE 6061**  
 A A R LADY GRACE 4259

RITO 707 OF IDEAL 3407 7075  
 S A V BLACKCAP MAY 4136  
 TC FRANKLIN 619#  
 BAIRDS CYNTHIA Q03

A A R HIGH FIVE 8563#  
 SIMONSON FOREVER 8051#  
 TC ROMEO 129  
 A A R LADY GRACE 1173

CED	BW	WW	Milk	YW	SC	DOC
<b>+16</b>	<b>-1.8</b>	<b>+54</b>	<b>+29</b>	<b>+110</b>	<b>+1.11</b>	<b>+30</b>
Act. BW	Act. WW	205 Wt	NR	365 Wt	YR	Adj. Scrotal
<b>75</b>	<b>705</b>	<b>700</b>	<b>101</b>	<b>1175</b>	<b>100</b>	<b>37.8</b>

Calving Ease ★★★★★ Dam Production 3 WR 100 2 YR 102



## 209 A A R KENDALL 0453

Bull Reg: 19848476 Calved: 02/23/20 Tattoo: 0453

KG JUSTIFIED 3023  
**A A R KENDALL 7015**  
 A A R BLACKBIRD KAY 5267#

CONNEALY EARNAN 076E#  
**A A R SHANIA 4127**  
 A A R SHANIA 8513#

CONNEALY JUDGMENT  
 KG MISS MAGIC 1443  
 A A R TEN X 3001#  
 KEL MCC BLACKBIRDKAY0312 325

CONNEALY CONSENSUS#  
 BRAZILA OF CONANGA 3991 839A  
 BROOKS RITO 6220  
 A A R SHANIA 6550#

CED	BW	WW	Milk	YW	SC	DOC
<b>-2</b>	<b>+1.8</b>	<b>+66</b>	<b>+25</b>	<b>+114</b>	<b>+1.49</b>	<b>+27</b>
Act. BW	Act. WW	205 Wt	NR	365 Wt	YR	Adj. Scrotal
<b>88</b>	<b>710</b>	<b>684</b>	<b>98</b>	<b>1126</b>	<b>95</b>	<b>35.5</b>

Calving Ease ★ Dam Production 5 WR 97 1 YR 95

• Pathfinder Granddam and Great Granddam



## 210 A A R HOMESTEAD 0556

Bull Reg: 19858068 Calved: 02/14/20 Tattoo: 0556

CTS REMEDY 1T01#  
**ELLINGSON HOMESTEAD 6030**  
 EA ERICA 1082

A A R THIRTY-AUGHT-SIX  
**A A R HUSSY 6551**  
 A A R HUSSY 3512

CONNEALY THUNDER#  
 CTS 7V03 BELLEMERE MAID 9T02  
 LT TERRITORY 5824 OF EA#  
 S A V ALLIANCE 2606

CONNEALY CONFIDENCE 0100#  
 A A R SHOSHONE 1050  
 V D A R REALLY WINDY 4097#  
 A A R HUSSY 1560

CED	BW	WW	Milk	YW	SC	DOC
<b>+10</b>	<b>-0.4</b>	<b>+60</b>	<b>+28</b>	<b>+105</b>	<b>+1.45</b>	<b>+25</b>
Act. BW	Act. WW	205 Wt	NR	365 Wt	YR	Adj. Scrotal
<b>77</b>	<b>660</b>	<b>629</b>	<b>98</b>	<b>1138</b>	<b>92</b>	<b>33.4</b>

Calving Ease ★★★★★ Dam Production 3 WR 99 2 YR 96

• Curve bending numbers on this Homestead son out of a nice 3006 daughter.  
 • Top 15% HP, CEM, \$M 20% CED, RADG, BW, Doc, Angle, \$F, \$W 25% DMI,



## 211 A A R LOAD UP 0581

Bull Reg: 19855606 Calved: 02/20/20 Tattoo: 0581

SITZ RELOAD 411C  
**GDAR LOAD UP 7104**  
 GDAR FOREVER LADY 4522

SOO LINE MOTIVE 9016#  
**A A R FERNS PRIDE 6525**  
 A A R FERNS PRIDE 9555#

S A V RESOURCE 1441#  
 SITZ FOREVER LADY 612T#  
 GDAR LEUPOLD 298  
 GDAR FOREVER LADY 1142#

HF KODIAK 5R  
 TLA BEAUTY 5R  
 SITZ ONWARD 5555  
 A A R FERNS PRIDE 1731

CED	BW	WW	Milk	YW	SC	DOC
<b>+9</b>	<b>-0.3</b>	<b>+51</b>	<b>+28</b>	<b>+94</b>	<b>+1.92</b>	<b>+21</b>
Act. BW	Act. WW	205 Wt	NR	365 Wt	YR	Adj. Scrotal
<b>85</b>	<b>660</b>	<b>640</b>	<b>93</b>	<b>1122</b>	<b>94</b>	<b>35.1</b>

Calving Ease ★★★★★ Dam Production 3 WR 93 2 YR 93

• Pathfinder Granddam 10 BR 98, 10 WR 105, 8 YR 105.  
 • Great Granddam 6 WR 107, 5 YR 104



## 212 A A R FOREMAN 0839

Bull Reg: 19855556 Calved: 02/11/20 Tattoo: 0839

A A R FRONTMAN 3132  
**A A R FOREMAN 7733**  
 A A R CHLOE 2629#

KG JUSTIFIED 3023  
**A A R PRIDE 6806**  
 A A R PRIDE 9800

APEX FRONTMAN 081  
 A A R BLACKBIRD 9044  
 A A R LEUPOLD 0578#  
 A A R CHLOE 8616#

CONNEALY JUDGMENT  
 KG MISS MAGIC 1443  
 CONNEALY THUNDER#  
 SITZ PRIDE 17N

CED	BW	WW	Milk	YW	SC	DOC
<b>+14</b>	<b>-4.8</b>	<b>+36</b>	<b>+28</b>	<b>+67</b>	<b>+1.39</b>	<b>+23</b>
Act. BW	Act. WW	205 Wt	NR	365 Wt	YR	Adj. Scrotal
<b>65</b>	<b>695</b>	<b>655</b>	<b>95</b>	<b>1130</b>	<b>94</b>	<b>34.9</b>

Calving Ease ★★★★★ Dam Production 3 WR 99 2 YR 101

• This bull has really good feet.



## 213 A A R FOREMAN 0089

Bull Reg: 19848389 Calved: 02/13/20 Tattoo: 0089

A A R FRONTMAN 3132  
**A A R FOREMAN 7733**  
 A A R CHLOE 2629#

S FOUNDATION 514  
**A A R BLACKBIRD 8201**  
 A A R BLACKBIRD 3152

APEX FRONTMAN 081  
 A A R BLACKBIRD 9044  
 A A R LEUPOLD 0578#  
 A A R CHLOE 8616#

VISION UNANIMOUS 1418#  
 S LADY ANN 8384#  
 A A R TEN X 7008 S A#  
 BRUSETT BLACKBIRD Y126#

CED	BW	WW	Milk	YW	SC	DOC
<b>+3</b>	<b>+1.6</b>	<b>+57</b>	<b>+27</b>	<b>+100</b>	<b>+1.46</b>	<b>+31</b>
Act. BW	Act. WW	205 Wt	NR	365 Wt	YR	Adj. Scrotal
<b>78</b>	<b>730</b>	<b>750</b>	<b>108</b>	<b>1164</b>	<b>99</b>	<b>38.3</b>

Calving Ease ★★★★★ Dam Production 1 WR 108 1 YR 99

• Granddam 6 WR 100, Pathfinder Great Granddam 5 WR 106

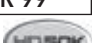



## 214 A A R FOREMAN 0616

<b>Bull</b> Reg: 19855571	Calved: 03/02/20	Tattoo: 0616	Marb
A A R FRONTMAN 3132	APEX FRONTMAN 081		+54
<b>A A R FOREMAN 7733</b>	A A R BLACKBIRD 9044		REA
A A R CHLOE 2629#	A A R LEUPOLD 0578#		+45
	A A R CHLOE 8616#		SM
			+66
	A A R TEN X 7008 S A#		SW
<b>A A R ELITE 2615</b>	A A R ANKONIAN 4015#		+69
A A R ELITE 8532	CONNEALY CONTRAST#		SB
	A A R ELITE 3037		+123

CED	BW	WW	Milk	YW	SC	DOC
+9	-1.7	+62	+25	+112	-.05	+35
Act. BW	Act. WW	205 Wt	NR	365 Wt	YR	Adj. Scrotal
73	702	686	103	1155	96	31.8

Calving Ease ★★★★★ Dam Production 7 WR 101 4 YR 101

• Lots of calving ease and production in this 4 star Foreman son. His dam posts 7 BR 92. His granddam posts 4 BR 93, 4 WR 102, 4 YR 103 while his great granddam posts 8 BR 95 and 8 WR 103.



## 215 A A R LOAD UP 0111

<b>Bull</b> Reg: 19848495	Calved: 02/14/20	Tattoo: 0111	Marb
SITZ RELOAD 411C	S A V RESOURCE 1441#		+42
<b>GDAR LOAD UP 7104</b>	SITZ FOREVER LADY 612T#		REA
GDAR FOREVER LADY 4522	GDAR LEUPOLD 298		+29
	GDAR FOREVER LADY 1142#		SM
			+65
	B C C BUSHWACKER 41-93#		SW
HILLTOP BUSHWACKER 8241	HILLTOP SHOSHONE T35		+70
<b>A A R FERNS PRIDE 4254</b>	A A R FOREFRONT 5128		SB
A A R FERNS PRIDE 7025	A A R FERNS PRIDE 5039		+116

CED	BW	WW	Milk	YW	SC	DOC
+14	-2.5	+53	+34	+104	+2.12	+26
Act. BW	Act. WW	205 Wt	NR	365 Wt	YR	Adj. Scrotal
74	720	675	97	1171	99	39.3

Calving Ease ★★★★★ Dam Production 5 WR 103 2 YR 100

• Productive cow family Granddam 6 WR 108, Great Granddam 11 WR 102



## 216 A A R LOAD UP 0505

<b>Bull</b> Reg: 19855498	Calved: 02/02/20	Tattoo: 0505	Marb
SITZ RELOAD 411C	S A V RESOURCE 1441#		+38
<b>GDAR LOAD UP 7104</b>	SITZ FOREVER LADY 612T#		REA
GDAR FOREVER LADY 4522	GDAR LEUPOLD 298		+22
	GDAR FOREVER LADY 1142#		SM
			+82
	CONNEALY THUNDER#		SW
A A R CREED 5802	A A R LADY GRACE 3844		+70
<b>AAR COMANCHES PRINCESS 8503</b>	KG JUSTIFIED 3023		SB
AAR COMANCHES PRINCESS 6546	AAR COMANCHES PRINCESS 2609		+101

CED	BW	WW	Milk	YW	SC	DOC
+11	-0.9	+57	+29	+101	+1.67	+31
Act. BW	Act. WW	205 Wt	NR	365 Wt	YR	Adj. Scrotal
75	660	664	96	1163	97	34.9

Calving Ease ★★★★★ Dam Production 1 WR 96 1 YR 97

• 4 Star calving ease with a great maternal pedigree. With Creed, Justified and Load Up, you will want to retain every daughter he produces.



## 217 A A R LANDMARK 0194

<b>Bull</b> Reg: 19853182	Calved: 02/20/20	Tattoo: 0194	Marb
CIRCLE L GUS	S CHISUM 6175#		+65
<b>CIRCLE L LANDMARK</b>	CIRCLE L PRIDE X097		REA
CIRCLE L QUEEN 307B	S A V ANGUS VALLEY 1867#		+03
	CIRCLE L QUEEN 158Z		SM
			+74
	MYTTY IN FOCUS#		SW
A A R TEN X 7008 S A#	A A R LADY KELTON 5551#		+64
<b>A A R ELITE LADY 5035</b>	ER JUSTICE N013#		SB
A A R ELITE LADY 7012	A A R ELITE LADY 2528		+98

CED	BW	WW	Milk	YW	SC	DOC
+10	-0.7	+54	+26	+90	+1.68	+15
Act. BW	Act. WW	205 Wt	NR	365 Wt	YR	Adj. Scrotal
83	730	696	100	1182	100	37.5

Calving Ease ★★★★★ Dam Production 4 WR 101 2 YR 102



## 218 A A R FOREMAN 0536

<b>Bull</b> Reg: 19855627	Calved: 02/08/20	Tattoo: 0536	Marb
A A R FRONTMAN 3132	APEX FRONTMAN 081		+72
<b>A A R FOREMAN 7733</b>	A A R BLACKBIRD 9044		REA
A A R CHLOE 2629#	A A R LEUPOLD 0578#		+48
	A A R CHLOE 8616#		SM
			+54
	VISION UNANIMOUS 1418#		SW
S FOUNDATION 514	S LADY ANN 8384#		+70
<b>A A R LADY GRACE 8515</b>	SOO LINE MOTIVE 9016#		SB
A A R LADY GRACE 6507	A A R LADY GRACE 4560		+139

CED	BW	WW	Milk	YW	SC	DOC
+2	+1.6	+66	+28	+121	+6.8	+24
Act. BW	Act. WW	205 Wt	NR	365 Wt	YR	Adj. Scrotal
75	665	677	98	1143	95	33.1

Calving Ease ★★ Dam Production 1 WR 98 1 YR 95

• Top 15% YW, 20% WW, \$W, 25% Doc, CW, \$F, \$B



## 219 A A R LOAD UP 0033

<b>Bull</b> Reg: 19848272	Calved: 02/05/20	Tattoo: 0033	Marb
SITZ RELOAD 411C	S A V RESOURCE 1441#		+41
<b>GDAR LOAD UP 7104</b>	SITZ FOREVER LADY 612T#		REA
GDAR FOREVER LADY 4522	GDAR LEUPOLD 298		+21
	GDAR FOREVER LADY 1142#		SM
			+68
	HA PRIME CUT 4493		SW
HA PRIME CUT 6207	HA LASS 3312#		+79
<b>A A R BLACKBIRD 8013</b>	SITZ JUNEAU 12363		SB
A A R BLACKBIRD 6291	A A R BLACKBIRD 9132		+84

CED	BW	WW	Milk	YW	SC	DOC
+12	-0.6	+61	+31	+103	+8.4	+21
Act. BW	Act. WW	205 Wt	NR	365 Wt	YR	Adj. Scrotal
80	704	713	102	1180	100	34

Calving Ease ★★★★★ Dam Production 1 WR 102 1 YR 100

• Granddam 3 WR 101, Great Granddam 9 WR 100



# MOST VALUABLE PLAYER.

Bulls get a lot of hype. And rightly so. But, the Angus cow? Now, she's valuable.

She adds a lot to your business. She's maternal. She works in any environment. And, she's always at the top of her game delivering better calving ease, milk, faster growth and superior marbling genetics. Make America's cow your Most Valuable Player.

**Angus. America's Breed.** Learn more at [www.Angus.org/BusinessBreed](http://www.Angus.org/BusinessBreed) or call 816-383-5100.



**ANGUS**  
THE BUSINESS BREED





# Registered Heifers

## 20 ELITE REGISTERED HEIFERS

Offering 20 of our elite yearling heifers picked right off the top. All registered heifers have been HD50K DNA tested to increase EPD accuracies and predictability. We will be offering to breed and pasture these registered heifers until mid-August at cost. Heifers will be guaranteed bred.

### Donation Heifer

#### 220 A A R PRIDE 0809

Cow		Reg: 19855534	Calved: 02/03/20	Tattoo: 0809			
CONNEALY JUDGMENT KG JUSTIFIED 3023 KG MISS MAGIC 1443		CONNEALY CONSENSUS 7229# ENTRINE OF CONANGA 9876#		BW EPD <b>+0.6</b>			
APEX WINDY 078# A A R PRIDE 3810 A A R PRIDE 6826		SITZ WISDOM 481T# KG MISS MAGIC 3528		WW EPD <b>+57</b>			
		H A R B WINDY 702 JH# APEXETTE LUCY 6037		Milk EPD <b>+29</b>			
		BT RIGHT TIME 445P NIELSEN PRIDE 2486		YW EPD <b>+95</b>			
Act. BW	205 Wt	NR	365 Wt	YR	SM	SW	SB
86	599	103	660	102	+81	+66	+99
Dam Production		6 WR 100		5 YR 98			



- This is a rare opportunity to purchase a KG Justified 3023 daughter. We are so high on them that in the past we have put all of them back into our herd.
- Granddam 7 WR 102, 7 YR 101.
- Great Granddam 6 WR 102

Half of the proceeds from the sale of this heifer will go to the Hilger Rural Fire Departments.

#### 221 A A R BLACKBIRD 0212

Cow		Reg: 19850491	Calved: 02/22/20	Tattoo: 0212			
SITZ RELOAD 411C GDAR LOAD UP 7104 GDAR FOREVER LADY 4522		S A V RESOURCE 1441# SITZ FOREVER LADY 612T#		BW EPD <b>-0.2</b>			
B C MATRIX 4132# A A R BLACKBIRD 9044 A A R BLACKBIRD 7026		GDAR LEUPOLD 298 GDAR FOREVER LADY 1142#		WW EPD <b>+60</b>			
		O C C EMBLAZON 854E# CAF PURE PRIDE EXT 99		Milk EPD <b>+20</b>			
		MYTTY IN FOCUS# A A R BLACKBIRD 5006		YW EPD <b>+115</b>			
Act. BW	205 Wt	NR	365 Wt	YR	SM	SW	SB
94	711	100	809	100	+57	+56	+126
Dam Production		7 WR 107		7 YR 109			



- Flush mate to lots 5, 34, 95 and 104.
- Rare opportunity to buy a female out of the most influential cow we have raised.
- Blackbird 9044 currently has 67 progeny reported, she has produced 12 herd sires that have sold through our sale or retained in our herd. She has 28 daughters in production at AAR as well
- This heifer calf is real feminine and deep ribbed.

#### 223 A A R BARBARAMERE NELL 0106

Cow		Reg: 19850522	Calved: 02/13/20	Tattoo: 0106			
HA OUTSIDE 3008 A A R KNUDSON 8241 A A R BLACKBIRD 9044		KG SOLUTION 0018# HA EVER LADY 1575#		BW EPD <b>+1.6</b>			
A A R TEN X 7008 S A# A A R BARBARAMERE NELL 4159 SITZ BARBARAMERE NELL 93N#		B C MATRIX 4132# A A R BLACKBIRD 7026		WW EPD <b>+72</b>			
		MYTTY IN FOCUS# A A R LADY KELTON 5551#		Milk EPD <b>+32</b>			
		SITZ ALLIANCE 9800# SITZ BARBARAMERE NELL 1180		YW EPD <b>+138</b>			
Act. BW	205 Wt	NR	365 Wt	YR	SM	SW	SB
80	683	100	853	100	+39	+79	+155
Dam Production		5 WR 106		2 YR 110			



- Embryo heifer that displays a lot of thickness and capacity.
- Dam has been a super cow, great udder, deep, and excellent feet. She 5 calves with average NR 106, which also helped her to reach donor status.

#### 222 A A R STEPHANY 0911

Cow		Reg: 19858112	Calved: 02/08/20	Tattoo: 0911			
LD CAPITALIST 316 MUSGRAVE 316 STUNNER MCATL BLACKBIRD 831-1378#		CONNEALY CAPITALIST 028# LD DIXIE ERICA 2053		BW EPD <b>+0.8</b>			
KG JUSTIFIED 3023 A A R STEPHANY 8901 A A R STEPHANY 6919		MCATL PURE PRODUCT 903-55# MCATL BLACKBIRD 1378-573		WW EPD <b>+68</b>			
		CONNEALY JUDGMENT KG MISS MAGIC 1443		Milk EPD <b>+29</b>			
		A A R FRONTMAN 3132 A A R STEPHANY 3907		YW EPD <b>+116</b>			
Act. BW	205 Wt	NR	365 Wt	YR	SM	SW	SB
80	646	111	776	120	+75	+75	+142
Dam Production		1 WR 111		1 YR 120			



- Here is a high performance Stunner daughter with lots of style. She is out of a top young Justified daughter.
- Granddam 2 WR 102

#### 224 A A R ANKONIAN 0526

Cow		Reg: 19858107	Calved: 02/06/20	Tattoo: 0526			
LD CAPITALIST 316 MUSGRAVE 316 STUNNER MCATL BLACKBIRD 831-1378#		CONNEALY CAPITALIST 028# LD DIXIE ERICA 2053		BW EPD <b>+0.5</b>			
A A R IMPRESSIVE 5846 A A R ANKONIAN 8626 A A R ANKONIAN 4501		MCATL PURE PRODUCT 903-55# MCATL BLACKBIRD 1378-573		WW EPD <b>+65</b>			
		MOHNEN IMPRESSIVE 1093# A A R FERNS PRIDE 9845		Milk EPD <b>+25</b>			
		A A R TEN FOLD 1539 A A R ANKONIAN 2524		YW EPD <b>+110</b>			
Act. BW	205 Wt	NR	365 Wt	YR	SM	SW	SB
77	723	110	773	107	+63	+66	
Dam Production		1 WR 110		1 YR 107			



- Lots of cow power in this pedigree. The Great Granddam is our outstanding donor, A A R Ankonian 2524, who also has several sons selling in the sale.
- Great Granddam 6 BR 99, 6 WR 103, 6 YR 104.



# Registered Heifers

## 225 A A R BLACKBIRD 0205

Cow Reg: 19854803 Calved: 02/20/20 Tattoo: 0205	
COLEMAN CHARLO 0256# <b>S A V RAINDANCE 6848</b> S A V BLACKCAP MAY 4136	O C C PAXTON 730P# BOHI ABIGALE 6014 S A V 8180 TRAVELER 004# S A V MAY 2397#
A A R HIGH FIVE 8563# <b>A A R BLACKBIRD 3713#</b> A A R BLACKBIRD 9515	A A R IMAGE MAKER 6538 A A R DONNA 6514# SITZ UPWARD 307R# A A R BLACKBIRD 7543
Act. BW 205 Wt NR 365 Wt YR SM SW SB	BW EPD +4.2 WW EPD +79 Milk EPD +26 YW EPD +141
96 726 114 920 119 +55 +71 +135	
Dam Production 6 WR 107 4 YR 101	

- Powerful Raindance heifer. Top 4% WW 3% YW.
- Dam has been very productive 6 WR 107

## 226 A A R BROOK QUEEN 0733

Cow Reg: 19855526 Calved: 02/13/20 Tattoo: 0733	
ELLINGSON CHAPS 4095 <b>ELLINGSON CONSISTENT 6235</b> EA PRIMROSE 3102#	S A V RESOURCE 1441# E A BLACKCAP 0360# LT TERRITORY 5824 OF EA# EA PRIMROSE 9155
A A R IMAGE MAKER 6538 <b>A A R BROOK QUEEN 3734#</b> A A R BROOK QUEEN 6577	H A IMAGE MAKER 0415# AAR COMANCHES PRINCESS 4012# ER JUSTICE N013# A A R BROOK QUEEN 3080
Act. BW 205 Wt NR 365 Wt YR SM SW SB	BW EPD +0.1 WW EPD +57 Milk EPD +27 YW EPD +103
87 655 102 732 104 +71 +60 +121	
Dam Production 6 WR 105 5 YR 106	

- Loads of calving ease in this pedigree.
- Granddam 8 BR 89, 9 WR 102.
- Great Granddam 6 BR 96
- Pathfinder dam

## 227 A A R ELITE LADY 0404

Cow Reg: 19850590 Calved: 02/15/20 Tattoo: 0404	
KG JUSTIFIED 3023 <b>A A R JUSTIFIED 8244</b> A A R BLACKBIRD 9044	CONNEALY JUDGMENT KG MISS MAGIC 1443 B C MATRIX 4132# A A R BLACKBIRD 7026
CONNEALY CONSENSUS 7229# <b>A A R ELITE LADY 3064</b> A A R ELITE LADY 9001#	CONNEALY CONSENSUS# BLUE LILLY OF CONANGA 16 TC RITO 416# A A R ELITE LADY 7012
Act. BW 205 Wt NR 365 Wt YR SM SW SB	BW EPD +1.5 WW EPD +62 Milk EPD +28 YW EPD +108
89 627 98 766 98 +63 +70 +128	
Dam Production 6 WR 97 4 YR 96	

- Granddam 4 WR 107



## 228 A A R BLACKBIRD 0836

Cow Reg: 19855554 Calved: 02/11/20 Tattoo: 0836	
CONNEALY THUNDER# <b>A A R CREED 5802</b> A A R LADY GRACE 3844	BALDRIDGE KABOOM K243 KCF# PARKA OF CONANGA 241# CONNEALY CONSENSUS 9705 A A R LADY GRACE 0805
APEX FRONTMAN 081 <b>A A R BLACKBIRD 4812</b> A A R BLACKBIRD 2801#	KESSLERS FRONTMAN R001# APEXETTE PRIDE 9067# SITZ FINAL STATEMENT 618X# A A R BLACKBIRD 0828
Act. BW 205 Wt NR 365 Wt YR SM SW SB	BW EPD +0.2 WW EPD +64 Milk EPD +26 YW EPD +118
86 631 108 692 107 +52 +65 +122	
Dam Production 4 WR 104 2 YR 101	

- The Creed daughters have been very good with tight, clean udders, strong maternal instincts and nice feet. We expect much the same from this deep ribbed, good footed young female who comes from a great cow. Her dam, A A R Blackbird 4812, is a donor in our program. She is very productive with a deep body and excellent feet.
- Granddam 7 WR 105, 5 YR 108.

## 229 A A R ELLUNA 0095

Cow Reg: 19848506 Calved: 02/13/20 Tattoo: 0095	
KG JUSTIFIED 3023 <b>A A R KENDALL 7015</b> A A R BLACKBIRD KAY 5267#	CONNEALY JUDGMENT KG MISS MAGIC 1443 A A R TEN X 3001# KEL MCC BLACKBIRDKAY0312 325
A A R DASH 0039 <b>A A R ELLUNA 4282</b> K A ELLUNA 9332	SITZ DASH 10277# A A R COMANCHESPRINCESS 8055 K A RAINMAKER 7321 K A ELLUNA 626
Act. BW 205 Wt NR 365 Wt YR SM SW SB	BW EPD +1.5 WW EPD +70 Milk EPD +31 YW EPD +125
74 708 111 796 102 +80 +77 +143	
Dam Production 5 WR 102 2 YR 101	

- High performing Kendall heifer out of a nice productive cow

## 230 A A R RITA 0905

Cow Reg: 19855499 Calved: 02/05/20 Tattoo: 0905	
ELLINGSON CHAPS 4095 <b>ELLINGSON CONSISTENT 6235</b> EA PRIMROSE 3102#	S A V RESOURCE 1441# E A BLACKCAP 0360# LT TERRITORY 5824 OF EA# EA PRIMROSE 9155
KG JUSTIFIED 3023 <b>A A R RITA 8922</b> A A R RITA 3903	CONNEALY JUDGMENT KG MISS MAGIC 1443 A A R TEN X 7008 S A# A A R RITA 1955
Act. BW 205 Wt NR 365 Wt YR SM SW SB	BW EPD +0.9 WW EPD +65 Milk EPD +26 YW EPD +122
78 703 107 764 106 +71 +62	
Dam Production 1 WR 107 1 YR 106	

- A really impressive young Consistent daughter. Calving ease is bred deep into this pedigree. Dam has a really good udder.

## 231 A A R ELLUNA 0220

Cow Reg: 19850571 Calved: 02/23/20 Tattoo: 0220	
KG JUSTIFIED 3023 <b>A A R JUSTIFIED 8244</b> A A R BLACKBIRD 9044	CONNEALY JUDGMENT KG MISS MAGIC 1443 B C MATRIX 4132# A A R BLACKBIRD 7026
CONNEALY EARNAN 076E# <b>A A R ELLUNA 4072#</b> A A R ELLUNA 2026	CONNEALY CONSENSUS# BRAZILA OF CONANGA 3991 839A A A R TEN X 7008 S A# A A R ELLUNA 0049
Act. BW 205 Wt NR 365 Wt YR SM SW SB	BW EPD +2.7 WW EPD +72 Milk EPD +20 YW EPD +127
87 665 104 764 99 +72 +65 +137	
Dam Production 5 WR 107 3 YR 104	

- Justified out of a Pathfinder Earnan cow. Granddam 7 WR 108





# Registered Heifers

## 232 A A R BLACKBIRD 0742

Cow Reg: 19858206 Calved: 02/18/20 Tattoo: 0742		BW EPD					
LD CAPITALIST 316 <b>MUSGRAVE 316 STUNNER</b> MCATL BLACKBIRD 831-1378#	CONNEALY CAPITALIST 028# LD DIXIE ERICA 2053 MCATL PURE PRODUCT 903-55# MCATL BLACKBIRD 1378-573	+0.7					
		WW EPD					
		+62					
		Milk EPD					
		+27					
		YW EPD					
		+111					
Act. BW	205 Wt	NR	365 Wt	YR	SM	SW	SB
88	604	104	654	102	+56	+63	+148

Dam Production **8 WR 104 6 YR 104**

- With Stunner, Upward and "4060" in this pedigree, you can expect her to raise some great females.
- Dam has a gentle disposition and really good feet.
- Great Granddam 12 WR 101

## 233 A A R PRIMROSE 0034

Cow Reg: 19848277 Calved: 02/06/20 Tattoo: 0034		BW EPD					
ELLINGSON CHAPS 4095 <b>ELLINGSON CONSISTENT 6235</b> EA PRIMROSE 3102#	S A V RESOURCE 1441# E A BLACKCAP 0360# LT TERRITORY 5824 OF EA# EA PRIMROSE 9155	+0.8					
		WW EPD					
		+59					
		Milk EPD					
		+29					
		YW EPD					
		+114					
Act. BW	205 Wt	NR	365 Wt	YR	SM	SW	SB
70	668	105	783	101	+69	+63	+122

Dam Production **1 WR 105**

## 234 A A R BLACKBIRD 0850

Cow Reg: 19855560 Calved: 02/15/20 Tattoo: 0850		BW EPD					
SITZ RELOAD 411C <b>GDAR LOAD UP 7104</b> GDAR FOREVER LADY 4522	S A V RESOURCE 1441# SITZ FOREVER LADY 612T# GDAR LEUPOLD 298 GDAR FOREVER LADY 1142#	+0.2					
		WW EPD					
		+56					
		Milk EPD					
		+26					
		YW EPD					
		+103					
Act. BW	205 Wt	NR	365 Wt	YR	SM	SW	SB
78	602	103	620	96	+64	+59	+108

Dam Production **3 WR 108 2 YR 111**

- Great Granddam is a daughter of the all-time popular A A R New Trend and was an exceptional donor in our ET program.
- Granddam 7 WR 102, 6 YR 100.
- Great Granddam 8 WR 106, 8 YR 104.

## 235 A A R DIXIE 0138

Cow Reg: 19850465 Calved: 02/16/20 Tattoo: 0138		BW EPD					
ELLINGSON CHAPS 4095 <b>ELLINGSON CONSISTENT 6235</b> EA PRIMROSE 3102#	S A V RESOURCE 1441# E A BLACKCAP 0360# LT TERRITORY 5824 OF EA# EA PRIMROSE 9155	+1.0					
		WW EPD					
		+48					
		Milk EPD					
		+21					
		YW EPD					
		+85					
Act. BW	205 Wt	NR	365 Wt	YR	SM	SW	SB
83	641	100	739	95	+75	+48	+81

Dam Production **6 WR 99 4 YR 99**

- Ten Fold dam is deep quartered with volume and has a square udder with small teats

## 236 A A R AIRY PRIMROSE 0516

Cow Reg: 19855619 Calved: 02/04/20 Tattoo: 0516		BW EPD					
CONNEALY JUDGMENT <b>KG JUSTIFIED 3023</b> KG MISS MAGIC 1443	CONNEALY CONSENSUS 7229# ENTRINE OF CONANGA 9876# SITZ WISDOM 481T# KG MISS MAGIC 3528	-1.0					
		WW EPD					
		+54					
		Milk EPD					
		+31					
		YW EPD					
		+93					
Act. BW	205 Wt	NR	365 Wt	YR	SM	SW	SB
80	611	100	672	100	+79	+70	+119

Dam Production **6 WR 99 4 YR 99**

- A real nice Justified daughter that comes from a long line of good cows.
- Granddam 9 WR 102, 9 YR 102
- Great Granddam 8 WR 106, 8 YR 103.

## 237 A A R ERICA 0206

Cow Reg: 19848396 Calved: 02/20/20 Tattoo: 0206		BW EPD					
A A R FRONTMAN 3132 <b>A A R FOREMAN 7733</b> A A R CHLOE 2629#	APEX FRONTMAN 081 A A R BLACKBIRD 9044 A A R LEUPOLD 0578# A A R CHLOE 8616#	-0.3					
		WW EPD					
		+59					
		Milk EPD					
		+35					
		YW EPD					
		+102					
Act. BW	205 Wt	NR	365 Wt	YR	SM	SW	SB
74	679	106	776	99	+67	+78	+110

Dam Production **4 WR 104 3 YR 101**

## 238 A A R ELITE 0722

Cow Reg: 19855520 Calved: 02/10/20 Tattoo: 0722		BW EPD					
SITZ RELOAD 411C <b>GDAR LOAD UP 7104</b> GDAR FOREVER LADY 4522	S A V RESOURCE 1441# SITZ FOREVER LADY 612T# GDAR LEUPOLD 298 GDAR FOREVER LADY 1142#	+0.5					
		WW EPD					
		+56					
		Milk EPD					
		+22					
		YW EPD					
		+98					
Act. BW	205 Wt	NR	365 Wt	YR	SM	SW	SB
90	559	96	642	100	+75	+56	+90

Dam Production **6 WR 95 5 YR 91**

- Calving ease is bred deep into this good Load Up daughter.
- Great Granddam 3 BR 99, 3 WR 103, 3 YR 107

## 239 A A R ELITE 0266

Cow Reg: 19850537 Calved: 02/26/20 Tattoo: 0266		BW EPD					
HA OUTSIDE 3008 <b>A A R KNUDSON 8241</b> A A R BLACKBIRD 9044	KG SOLUTION 0018# HA EVER LADY 1575# B C MATRIX 4132# A A R BLACKBIRD 7026	+0.8					
		WW EPD					
		+52					
		Milk EPD					
		+19					
		YW EPD					
		+90					
Act. BW	205 Wt	NR	365 Wt	YR	SM	SW	SB
72	620	97	735	94	+67	+50	+105

Dam Production **2 WR 99 1 YR 101**



# Semen Available

Here is another way to incorporate Arntzen Angus into your herd. Ask about customer appreciation semen discounts.



## A A R KNUDSON 8241

Reg: 19232992 Calved: 2/17/18 Tattoo: 8241  
Sire: **HA Outside 3008** MGS: **B C Matrix 4132#**

CED	BW	WW	Milk	YW	SC	CW	Marb	REA	Fat	SM	SW	SB
+9	+1.8	+69	+21	+123	+88	+49	+15	+75	-.017	+64	+66	+131



## A A R FRONTMAN 3132

Reg: 17614182 Calved: 2/21/13 Tattoo: 3132  
Sire: **Apex Frontman 081** MGS: **B C Matrix 4132**

CED	BW	WW	Milk	YW	SC	CW	Marb	REA	Fat	SM	SW	SB
+10	-1.6	+63	+33	+118	+66	+52	+29	+37	+0.019	+79	+88	+133



## A A R FOREMAN 7733

Reg: 18915221 Calved: 2/8/17 Tattoo: 7733  
Sire: **A A R Frontman 3132** MGS: **A A R Leupold 0578**

CED	BW	WW	Milk	YW	SC	CW	Marb	REA	Fat	SM	SW	SB
+7	+0.8	+64	+33	+124	+90	+57	+44	+58	+0.008	+72	+73	+140



## A A R JUSTIFIED 8244

Reg: 19232996 Calved: 2/18/18 Tattoo: 8244  
Sire: **KG Justified 3023** MGS: **B C Matrix 4132#**

CED	BW	WW	Milk	YW	SC	CW	Marb	REA	Fat	SM	SW	SB
+7	+0.9	+78	+24	+136	+1.31	+57	+61	+36	+0.027	+70	+78	+141



## A A R KNOCKOUT 8732

Reg: 19250507 Calved: 2/17/18 Tattoo: 8732  
Sire: **TEF Outside 514** MGS: **A A R Leupold 0578#**

CED	BW	WW	Milk	YW	SC	CW	Marb	REA	Fat	SM	SW	SB
+6	+0.8	+66	+27	+126	+1.19	+51	+15	+48	+0.034	+39	+64	+120



## A A R STUNNER 0549

Reg: 19858199 Calved: 2/13/20 Tattoo: 0549  
Sire: **Musgrave 316 Stunner** MGS: **ER Justice N013#**

CED	BW	WW	Milk	YW	SC	CW	Marb	REA	Fat	SM	SW	SB
+8	+1.4	+69	+23	+114	+1.08	+59	+60	+51	+0.039	+67	+70	+150



# *Special Thanks*

*to all of those who make our  
program successful!*

*Thanks to Mike Vanek and his crew,  
and Karla Knox and Jolene Ehlert for  
their great job clipping the cattle.*



*Bruce, Linda and Lance Hould,  
and all the feedlot crew.*



*Todd & Eva Foran*



*Tim & Mary McAllister*



*Dr. Bill Peebles*



*Logan & Megan Tomschin*



*Kimberly Hansen,  
photographer, and crew*





# Driving the science of better breeding

There's little room for error in the cattle business. Producers need the most advanced information to make smart selection decisions, and Angus Genetics Inc. (AGI) provides it through genomic-enhanced expected progeny differences (GE-EPDs).

GE-EPDs have become the industry standard for herd improvement, building on decades of science-backed genetic evaluation tools originated and maintained through the American Angus Association®, home to the largest and ever-growing single-breed beef cattle database.

EPDs that traditionally contained all pedigree, performance and progeny information now also include results from available genomic, or DNA, tests. Breeders who use genomic technology give buyers access to AGI-generated GE-EPDs that provide:

Increased predictability and decreased risk for young and unproven animals due to enhanced accuracy of EPDs

Better characterization of genetics for difficult-to-measure performance traits (such as carcass traits, maternal traits and feed efficiency)

The ability to make more rapid progress for traits that are important to you, due to:

- more accurate selection
- easier identification of genetic outliers
- the ability to propagate young animals with confidence earlier in their lives

In fact, GE-EPDs on unproven animals have the same amount of accuracy as if they had recorded 8-33 calves, depending on the trait. That's valuable insight, offered regularly through the breed's weekly national cattle evaluation.

Trait	Progeny Equivalent	Trait	Progeny Equivalent
Calving Ease Direct	28	Milk	33
Birth Weight	21	Mature Weight	11
Weaning Weight	26	Mature Height	8
Yearling Weight	21	Carcass Weight	9
Dry Matter Intake	8	Yearling Height	11
Scrotal Circumference	13	Carcass Marbling	9
Docility	10	Carcass Ribeye	12
Heifer Pregnancy	14	Carcass Fat	10

## How do you know if EPDs are genomic-enhanced?

Ask your breeder, refer to the registration paper, or look for the AGI GE-EPD logo, Angus GS™ powered by partner Neogen GeneSeek or the HD50k or i50k by partner Zoetis. These images indicate animals for which low-density or high-density genomic testing has been conducted and incorporated by AGI into GE-EPDs.



[www.angus.org](http://www.angus.org)





# COMMITMENT.

Raising quality registered Angus cattle takes commitment. As your genetic supplier, we take that seriously.

That's why we participate in MaternalPlus®. Through MaternalPlus, we devote extra time to tracking maternal traits beyond those normally required, ultimately targeting greater performance and predictability.

The data we choose to gather through this inventory-based program today sets the stage for reproductive and lifetime productivity tools tomorrow — tools to pioneer new ways of selecting the most profitable animals.

Herd improvement starts with smart decisions. A commitment to the female starts with MaternalPlus.

Contact AGI at 816-383-5100 or [agi@angus.org](mailto:agi@angus.org) for more information.

**ANGUS MEANS BUSINESS.**



## Transfer Information / Delivery Instructions

Please write the lot numbers, price and to whom the cattle are to be transferred. Tear out this page and hand it to the clerk.

Lot Number \_\_\_\_\_ Price \$ \_\_\_\_\_

Lot Number \_\_\_\_\_ Price \$ \_\_\_\_\_

Lot Number \_\_\_\_\_ Price \$ \_\_\_\_\_

Lot Number \_\_\_\_\_ Price \$ \_\_\_\_\_

Lot Number \_\_\_\_\_ Price \$ \_\_\_\_\_

Lot Number \_\_\_\_\_ Price \$ \_\_\_\_\_

Lot Number \_\_\_\_\_ Price \$ \_\_\_\_\_

Lot Number \_\_\_\_\_ Price \$ \_\_\_\_\_

### TRANSFER THESE ANIMALS TO:

Name: \_\_\_\_\_

AAA#: \_\_\_\_\_

Address: \_\_\_\_\_

Phone: \_\_\_\_\_

Signature: \_\_\_\_\_

Delivery Info: \_\_\_\_\_

### DELIVERY INSTRUCTIONS:



# Sale Notes





Thank you to all those who have made the last 45 years a wonderful success!

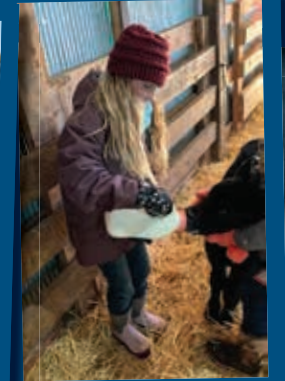

After 65 years of breeding Angus cattle, our philosophy at Arntzen Angus Ranch has stayed the same. We breed cows to be trouble free. They must be easy fleshing, high capacity cows with good feet and udders. Late calvers and poor dispositions are not tolerated. We want light birth weight and moderate framed calves, with exceptional growth and thickness. A strong emphasis is also put on maternal and carcass traits.







577 Arntzen Lane  
Hilger, MT 59451

PRESORTED  
**FIRST CLASS**  
US Postage  
Paid  
Ballyhoo Printing  
Lewistown, MT 59457



# 45th Annual Production Sale

**APRIL 1<sup>ST</sup>, 2021 • 1:00 P.M.** at the ranch

selling 220 Bulls & 20 Elite Registered Heifers



[www.ArntzenAngus.com](http://www.ArntzenAngus.com)