

# C SPEAR ANGUS

Second Annual  
Production Sale

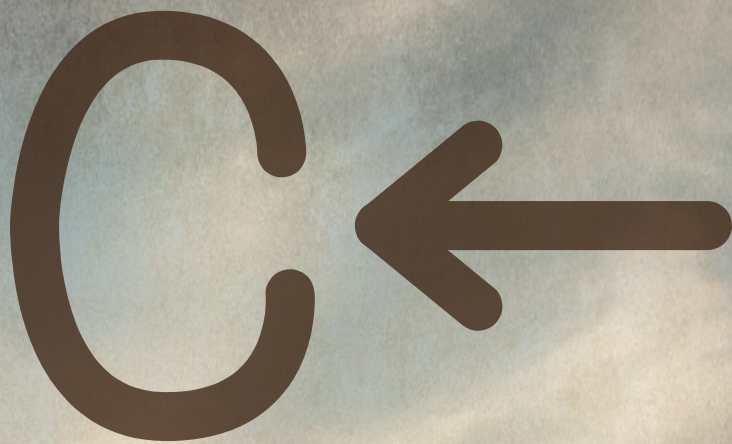

**SELLING 60 ANGUS BULLS**



**PERFORMANCE MINDED...  
BECAUSE POUNDS PAY.**

Monday **APRIL 11** 2022  
1:00 PM MT || Billings Livestock Commission || Billings, MT

# Welcome to the Sale

Friends and Cattlemen,



Bill and Codi Cook Family



Jess and Lana Matt Family

On behalf of the Cook and Matt families we would like to welcome you to our 2nd Annual Production Sale. We are excited to offer another performance minded set of Angus bulls.

Once again this year our focus is on PERFORMANCE. We want these bulls to work for you the commercial cattle producers. We have tried to breed these cattle to have balance but at the same time excel in length and performance. These bulls should sire a set of steer calves that will perform at weaning, in the feedlot and on the rail. We also are excited about their sister mates and believe that the ANGUS cow is still the best around.

As I sell cattle 4 and 5 days a week in the fall at PAYS and BLS it has become quite evident to me that the cattle that have the extra length and performance are the easy ones to sell. Jess works everyday in the fall of the year buying cattle at the auctions throughout Montana and also knows that cattle feeders want the ones with length and performance. I hope you see the theme of this letter. We are not interested in light birthweight smaller framed cattle. We don't want them too big but we feel if we breed for balance and length the rest will take care of itself.

The bulls in this sale have all passed a fertility test. They have been genotyped for increased EPD accuracy and parent verification with AngusGS. They have been on a complete herd health program since birth. They sell with a First Year Breeding Season Guarantee.

We are excited to offer this set of bulls. Please don't hesitate to contact us with any questions about the bulls. We will be happy to help with bull selection, if needed. We look forward to seeing you sale day and want to say Thank You for your friendship and support of our program.

Thanks Again,  
*Bill Cook and Jess Matt*

**PERFORMANCE MINDED...  
BECAUSE POUNDS PAY.**



COOK SPUR JM 8825 2019 Top selling Treasure Bull Test bull.



COOK BOMBER 926G 2020 Top selling Treasure Bull Test bull.

## C SPEAR ANGUS

### COOK ANGUS

Bill & Codi Cook  
Huntley, MT

406-670-0689 || [cookbill44@gmail.com](mailto:cookbill44@gmail.com)

### MATT LIVESTOCK

Jess & Lana Matt  
Bridger, MT

406-670-6311 || [thematts@brmt.net](mailto:thematts@brmt.net)

# C SPEAR ANGUS

## Second Annual Production Sale

Monday **APRIL 11** 2022

1:00 PM MT || Billings Livestock Commission || Billings, MT

### Sale Location

Billings Livestock Commission  
2443 N Frontage Rd, Billings, MT 59101

### Auctioneer

Greg Goggins || 406-200-1880

### Livestock Press Representatives

John Goggins || 406-698-4159

*Western Ag Reporter*

Kurt Kangas || 406-366-4190

*Angus Journal*

Devin Murnin || 406-696-1502

*Western Livestock Journal*

### Delivery Arrangements

Free delivery in Montana. \$75 discount on bulls picked up sale day.

### Terms and Conditions

Cattle will sell under the standard terms and conditions as recommended by the American Angus Association.

### Lunch

Lunch provided sale day.

### Sale Day Information

A supplemental sheet will be available sale day.

Announcements from the auction block regarding the cattle selling in this sale take precedence over information listed in this sale book.

**ANGUS MEDIA** EPDs contained in the hard copy of this sale book were current as of print date. Digital versions of this sale book can be viewed online at [www.angus.org](http://www.angus.org) and will have EPDs updated every Friday with the exception of EPD references in footnotes and photos. Any PDF downloads from the website will contain EPDs current as of the date downloaded. References: American Angus Association®, AHIR®, AngusLink<sup>SM</sup>, CAB®, Pathfinder®.

## Sale Day Phones

Bill Cook 406-670-0689 || Jess Matt 406-670-6311

### CATTLE WILL SELL IN CATALOG ORDER

#### First Breeding Season Guarantee

All bulls selling for \$3,500 or more will be covered 50% by C Spear Angus, if they are injured during their first breeding season. This guarantee does not include death as that can be insured for. Breeding season is defined as the 60 day period following the first turnout of bulls. Fifty percent of the value of the injured bull, minus one-half the salvage value, will be given credit in a future C Spear Angus sale or toward a replacement bull if one is available. Salvage value, if any, will be split equally between C Spear Angus and the buyer. All injured bulls must be diagnosed by a veterinarian. We also reserve the right to a second opinion by a veterinarian of our choice. Please notify us as soon as possible should injury occur and prior to the injured bull being sold for salvage. All claims must be made by September 1, 2022.



## View and Bid Live Online

Bid through Northern Livestock Video Auction's Online Bidding Platform! Desktop and Mobile Friendly.

### FROM YOUR DESKTOP:

1. It is best to use the Google Chrome web browser.
2. Pre-Register at least one day prior to the sale.
3. Go to [bid.northernlivestockvideo.com](http://bid.northernlivestockvideo.com) and click "Get Approved to Bid".
4. Doing this will prompt you to create an account, after which you will fill out a bidder approval application.
5. Once Approved, an email will be sent to the email account provided, please click the link in that email to activate your account and a buyer number will be provided.
6. On sale day (after approval), visit [www.northernlivestockvideo.com](http://www.northernlivestockvideo.com) to view and bid!

### FROM YOUR MOBILE DEVICE:

1. Use your mobile device to download the Northern App and follow the above steps to get approved.

There is an instructional video on how to register to bid on our website, [www.northernlivestockvideo.com](http://www.northernlivestockvideo.com) if you have any questions.

For technical assistance with Internet Viewing and Bidding Questions, call Sam Fraser 406-860-0590.

### PHONE BIDDING:

Anyone wanting to use the Northern Livestock phone bank to bid must pre-register and have a bid number to bid on the phone.

**Northern Livestock Sale Day Bid Line: 1-406-245-0889.**

To register with NLVA, call 866-616-5035 Before Sale Day.

View the Online SALE BOOK and VIDEO CLIP of each BULL selling at [www.northernlivestockvideo.com](http://www.northernlivestockvideo.com)

Bidders who are successful in making purchases will be contacted following the sale to make payment and delivery arrangements.



REFERENCE

## Vermilion Spur E143

DOB: 02-10-2017 Bull \*18838120 Tattoo: E143

#\*Connealy Stimulus 8419 #+H A Power Alliance 1025  
 #\*Connealy Spur Black Creesa of Conanga 5332  
 17304082 #+TC Grid Topper 355  
 #Jazza of Conanga 8594 Jemma of Conanga 5614  
 KG Sure Shot 0015 #MOGCK Sure Shot  
**Vermilion Blackbird 4468** KG Queen 8626  
 17855128 Coleman Emblazon 8111  
 Vermilion Blackbird 1465 Vermilion Blackbird 8229

CED	BW	WW	YW	SC	DOC	HP	MILK
+11	+2.0	+71	+137	+1.27	+24	+18.7	+37
CW	MARB	RE	\$M	\$W	\$B	\$C	
+58	+59	+67	+87	+80	+158	+292	

Spur E143 is the Basin Angus owned sire that is really doing a job. This will be his second calf crop for us and we really like the added performance and carcass merit he brings to the table. We are calving his first daughters and they are making great young cows. We used E143 on cows and heifers with good results. Lots 1-5 are sired by Spur E143.



REFERENCE

## S A V America 8018

DOB: 01-31-2018 Bull +\*19249580 Tattoo: 8018

#+\*Coleman Charlo 0256 #\*O C C Paxton 730P  
 +\*S A V President 6847 +Bohi Abigale 6014  
 18578964 #S A V 8180 Traveler 004  
 \*S A V Blackcap May 4136 #+S A V May 2397  
 #+S A F 598 Bando 5175 #Bon View Bando 598  
**S A V Madame Pride 0075** +S A F Royal Lass 1002  
 13592871 #+Leachman Right Time  
 S A V Madame Pride 8264 #S A R Cruzs Pride 8597

CED	BW	WW	YW	SC	DOC	HP	MILK
+1	+4.4	+80	+135	+1.38	+31	+10.8	+19
CW	MARB	RE	\$M	\$W	\$B	\$C	
+57	+43	+82	+65	+65	+137	+243	

America is the Schaff bull that sold for 1.51 million. He is a bull we used for added performance and phenotype. His sons are made right and are full of muscle. We will have more America calves next year and are already excited to see what they will do. Lots 14, 15, 16, 44 and 45 are all flush brothers out of our Vermilion Lady 3220 cow.



REFERENCE

## Vermilion Missile

DOB: 01-31-2018 Bull \*19189400 Tattoo: F024

#\*Connealy Final Solution #Connealy Answer 71  
 #Connealy Countdown Este of Conanga 364  
 17585522 #Connealy Reward  
 Entarna of Conanga 140 Enta of Conanga 9802  
 #\*Connealy Spur #\*Connealy Stimulus 8419  
**Vermilion Lass 6100** #Jazza of Conanga 8594  
 18508511 #Sitz JLS Game Day 9630  
 Vermilion Lass 3006 Vermilion Lass 1049

CED	BW	WW	YW	SC	DOC	HP	MILK
+8	+2.5	+71	+124	+1.79	+19	+13.4	+33
CW	MARB	RE	\$M	\$W	\$B	\$C	
+47	+42	+63	+77	+81	+129	+244	

Missile is a Connealy Countdown son with the added power we are looking for. The bulls are some of the best we are selling. The Countdown daughters in production are some of the best around. They have performed at every level. 10 sons sell.

## Casino Bomber N33

DOB: 01-29-2016 Bull \*18658677 Tattoo: N33

#\*Summitcrest Complete 1P55 #C F Right Design 1802  
 #+\***KM Broken Bow 002** Summitcrest Elba 1M17  
 16764044 Basin Ambush 8161  
 #Summitcrest Princess 0P12 #Summitcrest Princess 2J10  
 DPL Upward L70 #\*Sitz Upward 307R  
 #\***Casino Annie K48** DPL Foxy Terri 7084  
 17713662 Casino Obvious Choice D02  
 Casino Annie G64 #Casino Annie T68

CED	BW	WW	YW	SC	DOC	HP	MILK
+13	-1.5	+80	+132	+51	+18	+13.5	+27
CW	MARB	RE	\$M	\$W	\$B	\$C	
+70	+79	+95	+71	+90	+176	+299	

Bomber has left his mark across the breed and continues to get better with more accuracy. Bomber sired our high seller at the Treasure Test in 2020, Cook Bomber 926G selling to Bar JV Angus in Sidney. We have sons of Bomber and 926G in this sale. 14 sons and Grandsons sell. Most will be suitable for heifers.



## Vermilion Dateline 7078

DOB: 02-04-1997 Bull #12810693 Tattoo: 7078

#D H D Traveler 6807 #Q A S Traveler 23-4  
 #**Connealy Dateline** #Bemindful Maid D H D 0807  
 12015519 #Scotch Cap  
 #Eila Eila of Conanga Ella Eila of Conanga  
 #+Leachman Right Time #\*N Bar Emulation EXT  
 #**Vermilion Blackbird 5044** Leachman Erica 0025  
 12356378 B A R Stacker 31  
 Vermilion Blackbird 3525 Vermilion Blackbird 9398

CED	BW	WW	YW	SC	DOC	HP	MILK
+2	+5.4	+57	+104	+79	+23	+3.2	+21
CW	MARB	RE	\$M	\$W	\$B	\$C	
+41	+23	+61	+27	+37	+122	+185	

VRD is the king of performance. We took a step back and flushed WC Lady 5004 to VRD and quite honestly were hoping for heifer calves. We ended up with 8 full sisters and 6 sons that are in this sale. VRD will add length of body and weight at weaning and yearling. VRD daughters get better and better with age, so many of the top cattle in the Angus breed trace to VRD somewhere.



## Connealy King Air

DOB: 07-27-2018 Bull \*19468964 Tattoo: 868F

#\*Connealy Capitalist 028 #\*S A V Final Answer 0035  
 #+\***LD Capitalist 316** Prides Pita of Conanga 8821  
 17666102 #C A Future Direction 5321  
 LD Dixie Erica 2053 LD Dixie Erica Oar 0853  
 #\*Plattemere Weigh Up K360 #\*Sitz Upward 307R  
 #\***Pasha of Conanga 557P** #Barbara of Plattemere 337  
 18568932 #\*Connealy Mentor 7374  
 Pasta of Conanga 030L Pasta of Conanga 187

CED	BW	WW	YW	SC	DOC	HP	MILK
+16	-1.5	+56	+108	+1.13	+13	+9.3	+29
CW	MARB	RE	\$M	\$W	\$B	\$C	
+40	+59	+51	+66	+66	+139	+246	

King Air is the Vermilion Ranch calving ease sire that is doing exactly that. They come unassisted and get up with lots of vigor. King Air will add extra eye appeal. We have 4 King Air sons in this sale that are all suitable for heifers.





C SPEAR E143 SPUR J113 - Lot 1

The Spur E143 cattle check all the boxes. Lot 1 is no exception. He posts the highest weaning and yearling weights in the sale. He is also a +14 CED. He will work on heifers and will sire calves that will have his extra length and growth. He is in the top 25% of the breed in 15 traits.

**PERFORMANCE MINDED...  
BECAUSE POUNDS PAY.**

**LOT 1 C Spear E143 Spur J113** **ANGUSGS**  
powered by iStock.com

DOB: 02-07-2021 Bull 20173262 Tattoo: J113  
Act. BW: 83 Adj. WW: 869 Adj. YW: 1319

— #\*Connealy Spur #\*Connealy Stimulus 8419  
\*Vermilion Spur E143 #Jazza of Conanga 8594  
18838120 KG Sure Shot 0015  
— Vermilion Blackbird 4468 Vermilion Blackbird 1465  
— #\*HA Cowboy Up 5405 \*HA Outside 3008  
**C** ← **Leachman Burgess 8031** #\*HA Blackcap Lady 1602  
19324704 #\*Connealy Final Product  
— Leachman Burgess 4007 Leachman Burgess 2017

CED	BW	WW	YW	SC	DOC	HP	MILK
+15	-1.1	+72	+140	+2.08	+25	+18.0	+42
CW	MARB	RE	\$M	\$W	\$B	\$C	
+55	+.69	+.58	+72	+91	+146	+261	





C SPEAR E143 SPUR J115 - Lot 2

Here is another Spur E143 son that has really performed well. He has a lot of balance and eye appeal. He is a moderate birth weight bull that really excels on his growth numbers.

**LOT 2 C Spear E143 Spur J115** **ANGUSGS**  
powered by iStock

DOB: 02-05-2021 Bull 20173264 Tattoo: J115  
Act. BW: 86 Adj. WW: 785 Adj. YW: 1251

── #\*Connealy Spur  
 \*Vermilion Spur E143  
 18838120  
 ── Vermilion Blackbird 4468  
 ── #\*HA Cowboy Up 5405  
**C** ← Leachman Blackcap 8036  
 19324709  
 ── Leachman Blackcap 4059

#\*Connealy Stimulus 8419  
 #Jazza of Conanga 8594  
 KG Sure Shot 0015  
 Vermilion Blackbird 1465  
 \*HA Outside 3008  
 #\*HA Blackcap Lady 1602  
 #\*Connealy Final Product  
 Leachman Blackcap 8006

CED	BW	WW	YW	SC	DOC	HP	MILK
+5	+3.1	+78	+146	+1.09	+19	+16.2	+34
CW	MARB	RE	\$M	\$W	\$B	\$C	
+61	+.16	+.16	+62	+80	+132	+233	





C SPEAR COMMERCE J121 - Lot 6

LOT 3

**C Spear E143 Spur J205**

ANGUSGS

DOB: 02-14-2021 Bull 20173279 Tattoo: J205  
Act. BW: 89 Adj. WW: 819 Adj. YW: 1301

← **C** ←  
 #\*Connealy Spur  
 #\*Connealy Stimulus 8419  
 #Jazza of Conanga 8594  
 KG Sure Shot 0015  
 Vermilion Blackbird 1465  
 +Rito 707 of Ideal 3407 7075  
 \*S A V Blackcap May 4136  
 Leachman Aberdeen 1531  
 Leachman Burgess 9018  
 \*Vermilion Spur E143  
 18838120  
 Vermilion Blackbird 4468  
 #+\*S A V Resource 1441  
 Leachman Burgess 8094  
 19324748  
 Leachman Burgess 3039

CED	BW	WW	YW	SC	DOC	HP	MILK
+1	+3.0	+80	+145	+68	+19	+16.9	+33
CW	MARB	RE	\$M	\$W	\$B	\$C	
+67	+1.3	+88	+59	+82	+143	+244	

This is another big long E143 son that really performed at weaning and yearling. Out of an own daughter of Resource he has some added look and phenotype. The maternal traits of these E143 bulls will pay dividends for years.

LOT 5

**C Spear E143 Spur J206**

ANGUSGS

DOB: 02-10-2021 Bull 20173280 Tattoo: J206  
Act. BW: 95 Adj. WW: 733 Adj. YW: 1183

← **C** ←  
 #\*Connealy Spur  
 #\*Connealy Stimulus 8419  
 #Jazza of Conanga 8594  
 KG Sure Shot 0015  
 Vermilion Blackbird 1465  
 \*HA Outside 3008  
 #\*HA Blackcap Lady 1602  
 #Bon View New Design 878  
 #Leachman Blackcap 0017  
 \*Vermilion Spur E143  
 18838120  
 Vermilion Blackbird 4468  
 #\*HA Cowboy Up 5405  
 Leachman Blackcap 8095  
 19324749  
 +Leachman Blackcap 8201

CED	BW	WW	YW	SC	DOC	HP	MILK
+9	+2.7	+77	+144	+49	+27	+15.5	+35
CW	MARB	RE	\$M	\$W	\$B	\$C	
+58	+58	+55	+69	+82	+147	+260	

LOT 4

**C Spear E143 Spur J114**

ANGUSGS

DOB: 02-06-2021 Bull 20173263 Tattoo: J114  
Act. BW: 78 Adj. WW: 738 Adj. YW: 1236

← **C** ←  
 #\*Connealy Spur  
 #\*Connealy Stimulus 8419  
 #Jazza of Conanga 8594  
 KG Sure Shot 0015  
 Vermilion Blackbird 1465  
 \*HA Outside 3008  
 #\*HA Blackcap Lady 1602  
 #\*Connealy Final Product  
 #Leachman Erica 2045  
 \*Vermilion Spur E143  
 18838120  
 Vermilion Blackbird 4468  
 #\*HA Cowboy Up 5405  
 Leachman Erica 8033  
 19324706  
 Leachman Erica 4017

CED	BW	WW	YW	SC	DOC	HP	MILK
+11	+3	+74	+126	+1.15	+15	+15.2	+27
CW	MARB	RE	\$M	\$W	\$B	\$C	
+52	+53	+25	+61	+80	+135	+236	

This E143 son is a light birthweight bull with the added performance needed to get top dollar at weaning time.

LOT 6

**C Spear Commerce J121**

ANGUSGS

DOB: 02-10-2021 Bull 20173269 Tattoo: J121  
Act. BW: 74 Adj. WW: 828 Adj. YW: 1316

← **C** ←  
 #\*Connealy Conquest  
 #Sitz Supermama 1732  
 #\*Mohnen Substantial 272  
 Sitz Pride 49B  
 #\*Connealy Stimulus 8419  
 #Jazza of Conanga 8594  
 S John Wayne  
 Vermilion Lass 8307  
 \*Sitz Invasion 574D  
 \*SITZ Commerce 670F  
 19078171  
 #\*Sitz Pride 101D  
 #\*Connealy Spur  
 WC Lass 8055  
 19214313  
 Vermilion Lass 33055

CED	BW	WW	YW	SC	DOC	HP	MILK
+9	+1.1	+77	+138	+1.27	+21	+13.4	+24
CW	MARB	RE	\$M	\$W	\$B	\$C	
+58	+52	+53	+67	+76	+138	+246	

This will be one of two Sitz Commerce sons we have selling this year. He has been a favorite since birth and has excelled at every turn. Only a 74 pound birthweight and over 800 at weaning and over 1300 at yearling. We really like the Commerce cattle and will have 20+ sons in next years sale.



# Spur E870 and Missile sons



C SPEAR MISSILE J127 - Lot 8



C SPEAR MISSILE J202 - Lot 9

LOT  
**7**

## JVC Spur 21150

ANGUSGS  
powered by iStock.com

DOB: 03-22-2021 Bull 20026469 Tattoo: 21150  
Act. BW: 76 Adj. WW: 826 Adj. YW: 1221

#\*Connealy Spur  
#Connealy Stimulus 8419  
#Jazza of Conanga 8594  
#Connealy Dublin 8223  
#Connealy Lass 9795  
#Boyd On Target 1083  
#Stevenson Clova Pride L888  
#Traveler 124 G D A R  
#Sitz Henrietta Pride 501

Vermilion Spur E870  
19053226  
Vermilion Lass 4942  
#Stevenson MoneyMaker R185  
+JVC Henrietta Pride Y128  
17215611  
+Sitz Henrietta Pride 1510

C ←

CED	BW	WW	YW	SC	DOC	HP	MILK
+0	+3.6	+76	+135	+23	+6	+15.0	+16
CW	MARB	RE	\$M	\$W	\$B	\$C	
+55	+81	+57	+54	+59	+157	+258	

We bought two pairs out of the Jocko Valley sale last spring. This bull is the result of that purchase. Already registered when we bought the pair and that is the reason for the JVC prefix. He is a good son by Vermilion Spur E870 the featured sire at Jocko Valley.

LOT  
**9**

## C Spear Missile J202

ANGUSGS  
powered by iStock.com

DOB: 02-12-2021 Bull 20173276 Tattoo: J202  
Act. BW: 76 Adj. WW: 763 Adj. YW: 1313

#Connealy Countdown  
#Connealy Final Solution  
Entarna of Conanga 140  
#\*Connealy Spur  
Vermilion Lass 3006  
#\*Barstow Cash  
Barstow Miss Dianna Z25  
#\*Connealy Black Granite  
Leachman Erica 3065

\*Vermilion Missile  
19189400  
Vermilion Lass 6100  
#\*Barstow Bankroll B73  
Leachman Erica 8006  
19324689  
Leachman Erica 6044

C ←

CED	BW	WW	YW	SC	DOC	HP	MILK
+10	+2.1	+73	+137	+1.57	+20	+14.8	+38
CW	MARB	RE	\$M	\$W	\$B	\$C	
+74	+68	+69	+60	+83	+177	+290	

Missile son that is big all over. He will work on big heifers as he has a +10 CED. We have liked this bull since he was a calf. He performs well in all traits and is above average for marbling and ribeye. He won't be hard to find sale day.

LOT  
**8**

## C Spear Missile J127

ANGUSGS  
powered by iStock.com

DOB: 02-11-2021 Bull 20173274 Tattoo: J127  
Act. BW: 84 Adj. WW: 811 Adj. YW: 1293

#Connealy Countdown  
#Connealy Final Solution  
Entarna of Conanga 140  
#\*Connealy Spur  
Vermilion Lass 3006  
#\*Connealy Black Granite  
Leachman Blackcap 7018  
#\*Sitz Investment 660Z  
+Leachman Blackcap 6205

\*Vermilion Missile  
19189400  
Vermilion Lass 6100  
Leachman Black Granite 5589  
Leachman Blackcap 8017  
19324697  
Leachman Blackcap 6092

C ←

CED	BW	WW	YW	SC	DOC	HP	MILK
-1	+4.1	+79	+131	+93	+18	+11.9	+20
CW	MARB	RE	\$M	\$W	\$B	\$C	
+56	+49	+78	+60	+69	+140	+242	

Our first Missile son and we really like this bull. He is well balanced and full of muscle. He is a maternal brother Cook E143 Spur 014H that topped our last year to MR Livestock at \$16,500. This bull will add eye appeal and muscle.

LOT  
**10**

## C Spear Missile J116

ANGUSGS  
powered by iStock.com

DOB: 02-07-2021 Bull 20173265 Tattoo: J116  
Act. BW: 84 Adj. WW: 790 Adj. YW: 1219

#Connealy Countdown  
#Connealy Final Solution  
Entarna of Conanga 140  
#\*Connealy Spur  
Vermilion Lass 3006  
#+\*Basin Payweight 1682  
Spring Cove Ella 064  
#\*Connealy Right Answer 746  
+Leachman Blackcap 3223

\*Vermilion Missile  
19189400  
Vermilion Lass 6100  
\*Spring Cove Paygrade 5064  
Leachman Blackcap 8051  
19324722  
Leachman Blackcap 3059

C ←

CED	BW	WW	YW	SC	DOC	HP	MILK
+7	+1.0	+70	+112	+1.17	+16	+11.2	+26
CW	MARB	RE	\$M	\$W	\$B	\$C	
+43	+65	+31	+76	+80	+124	+237	

Another Missile that weaned at nearly 800. He is stout made and should work on heifers or cows.



C SPEAR AMERICA J123 - Lot 13

**LOT 11 C Spear Missile J117**

ANGUSGS

DOB: 02-05-2021 Bull 20173266 Tattoo: J117  
Act. BW: 78 Adj. WW: 775 Adj. YW: 1247

← **C** **\*Vermilion Missile**  
19189400  
Vermilion Lass 6100  
\*Spring Cove Paygrade 5064  
**Leachman Blackcap 8078**  
19324739  
+Leachman Blackcap 1201

#\*Connealy Countdown  
#\*Connealy Final Solution  
Entarna of Conanga 140  
#\*Connealy Spur  
Vermilion Lass 3006  
#+\*Basin Payweight 1682  
Spring Cove Ella 064  
#+Leachman Right Time  
+Leachman Blackcap 3233

CED	BW	WW	YW	SC	DOC	HP	MILK
+9	+1.1	+59	+104	+81	+3	+11.6	+29
CW	MARB	RE	\$M	\$W	\$B	\$C	
+40	+59	+57	+72	+70	+118	+225	

**LOT 13 C Spear America J123** <sup>[MP]</sup>

ANGUSGS

DOB: 02-16-2021 Bull \*20173271 Tattoo: J123  
Act. BW: 90 Adj. WW: 772 Adj. YW: 1270

← **C** **+\*S A V America 8018**  
19249580  
S A V Madame Pride 0075  
#+\*PA Full Power 1208  
**FF Fantasy E14**  
19025807  
FF Fantasy C100

+\*S A V President 6847  
#+\*Coleman Charlo 0256  
\*S A V Blackcap May 4136  
#+S A F 598 Bando 5175  
S A V Madame Pride 8264  
#+\*PA Power Tool 9108  
\*Pine View SQR Rita W091  
#+\*Connealy Earnan 076E  
\*FF Fantasy Y142

CED	BW	WW	YW	SC	DOC	HP	MILK
-1	+3.5	+72	+127	+1.34	+34	+10.2	+14
CW	MARB	RE	\$M	\$W	\$B	\$C	
+50	+73	+94	+55	+52	+152	+252	

Our first America to sell. This bull has been a favorite since he hit the ground. Out of one of our very best cows, this bull should add some good to anyone's program. He has performed well and is above average on his carcass numbers. Maybe the best thing about him is he is really gentle.

**LOT 12 C Spear Missile J124** <sup>[DF]</sup>

ANGUSGS

DOB: 02-16-2021 Bull 20173272 Tattoo: J124  
Act. BW: 88 Adj. WW: 743 Adj. YW: 1231

← **C** **\*Vermilion Missile**  
19189400  
Vermilion Lass 6100  
Vermilion Privilege C142  
**FF Empress F79**  
19362513  
+FF Empress C43

#\*Connealy Countdown  
#\*Connealy Final Solution  
Entarna of Conanga 140  
#\*Connealy Spur  
Vermilion Lass 3006  
#\*S A V Privilege 3030  
Vermilion Dateline 2090  
#+\*Mohnen Impressive 1093  
JF Empress U4

CED	BW	WW	YW	SC	DOC	HP	MILK
+1	+5.0	+83	+148	+1.47	+23	+17.1	+25
CW	MARB	RE	\$M	\$W	\$B	\$C	
+71	+34	+74	+70	+70	+160	+278	

**LOT 14 C Spear America J311**

ANGUSGS

DOB: 02-23-2021 Bull +\*20173296 Tattoo: J311  
Act. BW: 96 Adj. WW: 767 Adj. YW: 1301

← **C** **+\*S A V America 8018**  
19249580  
S A V Madame Pride 0075  
#\*Vermilion Bear Paw  
**Vermilion Lady 3220**  
17549300  
#Vermilion Lady 6038

+\*S A V President 6847  
#+\*Coleman Charlo 0256  
\*S A V Blackcap May 4136  
#+S A F 598 Bando 5175  
S A V Madame Pride 8264  
#Connealy Dublin 8223  
#Vermilion Lass 8028  
Connealy Cowboy  
Vermilion Lady 4128

CED	BW	WW	YW	SC	DOC	HP	MILK
+2	+3.5	+79	+138	+87	+25	+11.4	+19
CW	MARB	RE	\$M	\$W	\$B	\$C	
+60	+72	+45	+62	+66	+150	+257	

Lot 14 is the first of 5 full brothers sired by America. We flushed Vermilion Lady 3220 to America and really like the results. 3220 is a Bear Paw daughter that posts WR 107 and YR 103. She is a big long cow that really flushed well to America. Lot 14 has been a standout since birth. Full brothers are Lots 15, 16, 44 and 45.



C SPEAR DATELINE J304 - Lot 17

LOT  
**15**

**C Spear America J313**

ANGUSGS  
www.angus.com

DOB: 02-27-2021 Bull +\*20173298 Tattoo: J313  
Act. BW: 94 Adj. WW: 758 Adj. YW: 1171

+\*S AV President 6847 #+\*Coleman Charlo 0256  
+\*S AV America 8018 \*S AV Blackcap May 4136  
19249580 #+S A F 598 Bando 5175  
S AV Madame Pride 0075 S A V Madame Pride 8264  
#\*Vermilion Bear Paw #Connealy Dublin 8223  
Vermilion Lady 3220 #Vermilion Lass 8028  
17549300 Connealy Cowboy  
#Vermilion Lady 6038 Vermilion Lady 4128

C ←

CED	BW	WW	YW	SC	DOC	HP	MILK
+0	+3.7	+60	+110	+1.78	+17	+11.4	+28
CW	MARB	RE	\$M	\$W	\$B	\$C	
+42	+0.71	+0.32	+0.66	+0.59	+126	+229	

LOT  
**17**

**C Spear Dateline J304**

ANGUSGS  
www.angus.com

DOB: 03-05-2021 Bull +\*20173292 Tattoo: J304  
Act. BW: 96 Adj. WW: 799 Adj. YW: 1202

#Connealy Dateline #D H D Traveler 6807  
#Eila Eila of Conanga  
#\*Vermilion Dateline 7078 #+Leachman Right Time  
12810693 Vermilion Blackbird 3525  
#Vermilion Blackbird 5044 KG Rainmaker 0764  
Hilltop Rainmaker 3338 Hilltop Chloe Lass 912  
VA Windy 1118  
WC Lady 5004 Becker Farms Ribeye 5411  
18204507 BF Lady 153

C ←

CED	BW	WW	YW	SC	DOC	HP	MILK
-4	+5.2	+66	+116	+1.37	+17	+11.8	+22
CW	MARB	RE	\$M	\$W	\$B	\$C	
+49	+0.15	+0.41	+0.43	+0.49	+124	+204	

We went back and flushed another one of our best cows to VRD and Lot 17 is the first of 6 full brothers out of WC Lady 5004. 5004 posts WR 108 and YR 106 and is a cow that has never missed for us. VRD was ahead of his time and these bulls possess his length and performance. Full brothers are Lots 18, 19, 20, 42 and 43.

LOT  
**16**

**C Spear America J312**

ANGUSGS  
www.angus.com

DOB: 02-28-2021 Bull +\*20173297 Tattoo: J312  
Act. BW: 88 Adj. WW: 761 Adj. YW: 1206

+\*S AV President 6847 #+\*Coleman Charlo 0256  
+\*S AV America 8018 \*S AV Blackcap May 4136  
19249580 #+S A F 598 Bando 5175  
S AV Madame Pride 0075 S A V Madame Pride 8264  
#\*Vermilion Bear Paw #Connealy Dublin 8223  
Vermilion Lady 3220 #Vermilion Lass 8028  
17549300 Connealy Cowboy  
#Vermilion Lady 6038 Vermilion Lady 4128

C ←

CED	BW	WW	YW	SC	DOC	HP	MILK
+7	+2.8	+62	+118	+1.02	+16	+9.3	+24
CW	MARB	RE	\$M	\$W	\$B	\$C	
+58	+0.54	+0.46	+0.42	+0.53	+150	+237	

LOT  
**18**

**C Spear Dateline J302**

ANGUSGS  
www.angus.com

DOB: 02-26-2021 Bull +\*20173290 Tattoo: J302  
Act. BW: 94 Adj. WW: 808 Adj. YW: 1200

#Connealy Dateline #D H D Traveler 6807  
#Eila Eila of Conanga  
#\*Vermilion Dateline 7078 #+Leachman Right Time  
12810693 Vermilion Blackbird 3525  
#Vermilion Blackbird 5044 KG Rainmaker 0764  
Hilltop Rainmaker 3338 Hilltop Chloe Lass 912  
VA Windy 1118  
WC Lady 5004 Becker Farms Ribeye 5411  
18204507 BF Lady 153

C ←

CED	BW	WW	YW	SC	DOC	HP	MILK
+3	+4.0	+80	+134	+0.38	+27	+12.4	+30
CW	MARB	RE	\$M	\$W	\$B	\$C	
+50	+0.20	+0.47	+0.61	+0.78	+114	+209	



C SPEAR 912G  
BOMBER J108 -  
Lot 21

**PERFORMANCE MINDED...  
BECAUSE POUNDS PAY.**

**LOT 19 C Spear Dateline J303**

ANGUSGS

DOB: 02-26-2021 Bull +\*20173291 Tattoo: J303  
Act. BW: 88 Adj. WW: 723 Adj. YW: 1168

#Connealy Dateline #D H D Traveler 6807  
#Vermilion Dateline 7078 #Eila Eila of Conanga  
12810693 #+Leachman Right Time  
#Vermilion Blackbird 5044 Vermilion Blackbird 3525  
Hilltop Rainmaker 3338 KG Rainmaker 0764  
WC Lady 5004 Hilltop Chloe Lass 912  
18204507 VA Windy 1118  
BF Lady 153 Becker Farms Ribeye 5411

CED	BW	WW	YW	SC	DOC	HP	MILK
+6	+2.5	+74	+137	+44	+26	+12.0	+32
CW	MARB	RE	\$M	\$W	\$B	\$C	
+60	+37	+81	+62	+78	+152	+259	

**LOT 22 C Spear Bomber J216**

ANGUSGS

DOB: 01-30-2021 Bull 20173286 Tattoo: J216  
Act. BW: 65 Adj. WW: 859 Adj. YW: 1209

#+\*KM Broken Bow 002 #\*Summitcrest Complete 1P55  
\*Casino Bomber N33 #Summitcrest Princess 0P12  
18658677 DPL Upward L70  
#\*Casino Annie K48 Casino Annie G64  
\*Poss Achievement Poss Lasting Impact 3118  
Leachman Blackbird 9069 \*Poss Erica 327  
19665829 #+Leachman Right Time 338-5605  
Leachman Blackbird 2050 +Leachman Blackbird 4219

CED	BW	WW	YW	SC	DOC	HP	MILK
+15	-1.2	+75	+120	+68	+17	+6.5	+27
CW	MARB	RE	\$M	\$W	\$B	\$C	
+58	+75	+75	+59	+87	+148	+251	

Casino Bomber son that has done it all. Long sided and weaned at 860. He is a sure shot heifer bull.

**LOT 20 C Spear Dateline J305**

ANGUSGS

DOB: 02-23-2021 Bull +\*20173293 Tattoo: J305  
Act. BW: 88 Adj. WW: 767 Adj. YW: 1180

#Connealy Dateline #D H D Traveler 6807  
#Vermilion Dateline 7078 #Eila Eila of Conanga  
12810693 #+Leachman Right Time  
#Vermilion Blackbird 5044 Vermilion Blackbird 3525  
Hilltop Rainmaker 3338 KG Rainmaker 0764  
WC Lady 5004 Hilltop Chloe Lass 912  
18204507 VA Windy 1118  
BF Lady 153 Becker Farms Ribeye 5411

CED	BW	WW	YW	SC	DOC	HP	MILK
+10	+5	+64	+117	+31	+25	+11.6	+28
CW	MARB	RE	\$M	\$W	\$B	\$C	
+42	+52	+44	+51	+67	+121	+208	

**LOT 23 C Spear Bomber J2**

ANGUSGS

DOB: 02-07-2021 Bull 20231747 Tattoo: J2  
Act. BW: 82 Adj. WW: 771 Adj. YW: 1184

#+\*KM Broken Bow 002 #\*Summitcrest Complete 1P55  
\*Casino Bomber N33 #Summitcrest Princess 0P12  
18658677 DPL Upward L70  
#\*Casino Annie K48 Casino Annie G64  
#\*Connealy Spur #\*Connealy Stimulus 8419  
Leachman Erica 9045 #Jazza of Conanga 8594  
19653571 #\*Sitz Investment 6602  
Leachman Erica 5050 #Leachman Erica 9001

CED	BW	WW	YW	SC	DOC	HP	MILK
+8	+3	+79	+128	+1.46	+20	+18.0	+35
CW	MARB	RE	\$M	\$W	\$B	\$C	
+65	+47	+71	+84	+97	+135	+259	

Here is a bull that lost his ears but is one of the best selling. He'll make heifer bull and should add a little punch.

**LOT 21 C Spear 912G Bomber J108**

ANGUSGS

DOB: 03-07-2021 Bull \*20173258 Tattoo: J108  
Act. BW: 83 Adj. WW: 823 Adj. YW: 1268

\*Casino Bomber N33 #+\*KM Broken Bow 002  
Cook Bomber JLM 912G #\*Casino Annie K48  
19550250 #Vermilion Dateline 7078  
Vermilion Lucy 5304 Vermilion Lucy 1566  
#\*Connealy Spur #\*Connealy Stimulus 8419  
WC Miss Wix 7358 #Jazza of Conanga 8594  
18847821 #Sitz JLS Game Day 9630  
Vermilion BC Miss Wix 3432 BC Miss Wix 0146

CED	BW	WW	YW	SC	DOC	HP	MILK
+10	+1.3	+64	+104	+1.14	+27	+11.3	+23
CW	MARB	RE	\$M	\$W	\$B	\$C	
+44	+46	+54	+70	+67	+119	+224	

Here is a Bomber grandson that is nearly a month younger than a lot of the bulls selling. Phenotypically one of the best selling. Weaned at over 800 and nearly 1300 at a year he has performed very well. He would work on heifers.

**LOT 24 C Spear 926G Bomber J204**

ANGUSGS

DOB: 02-05-2021 Bull 20173278 Tattoo: J204  
Act. BW: 73 Adj. WW: 765 Adj. YW: 1200

\*Casino Bomber N33 #+\*KM Broken Bow 002  
\*Cook Bomber 926G #\*Casino Annie K48  
19549744 #\*Connealy Spur  
WC Blackcap 7355 #Vermilion Blackcap 7561  
#\*Connealy Spur #\*Connealy Stimulus 8419  
Leachman Blackbird 8062 #Jazza of Conanga 8594  
19326153 #+Leachman Right Time 338-5605  
Leachman Blackbird 2050 +Leachman Blackbird 4219

CED	BW	WW	YW	SC	DOC	HP	MILK
+11	+8	+57	+103	+1.13	+27	+15.1	+36
CW	MARB	RE	\$M	\$W	\$B	\$C	
+40	+78	+10	+73	+70	+128	+239	



COOK KING AIR J125 - Lot 27



C SPEAR KING AIR J219 - Lot 28

# VRD and King Air sons Bomber sons and grandsons

**LOT 25 C Spear 926G Bomber J309** ANGUSGS

DOB: 02-26-2021 Bull +\*20177388 Tattoo: J309  
Act. BW: 97 Adj. WW: 787 Adj. YW: 1200

\*Casino Bomber N33 #+\*KM Broken Bow 002  
 #\*Casino Annie K48  
 \*Cook Bomber 926G #\*Connealy Spur  
 19549744 #Vermilion Blackcap 7561  
 WC Blackcap 7355 #Connealy Dateline  
 #Vermilion Dateline 7078 #Vermilion Blackbird 5044  
 +WMD Dateline C675 #G A R Precision 1680  
 18276249 +G A R Ext 2104  
 +LaGrand Blackcap 4594

CED	BW	WW	YW	SC	DOC	HP	MILK
-5	+6.1	+69	+120	+.99	+16	+11.8	+18
CW	MARB	RE	\$M	\$W	\$B	\$C	
+55	+.57	+.46	+45	+43	+153	+243	

**LOT 27 Cook King Air J125** ANGUSGS

DOB: 02-05-2021 Bull 20173273 Tattoo: J125  
Act. BW: 84 Adj. WW: 816 Adj. YW: 1272

+\*LD Capitalist 316 #\*Connealy Capitalist 028  
 LD Dixie Erica 2053  
 \*Connealy King Air #\*Plattemere Weigh Up K360  
 19468964 #\*Pasha of Conanga 557P Pastah of Conanga 030L  
 #\*Connealy Spur #\*Connealy Stimulus 8419  
 #Jazza of Conanga 8594  
 WC Evergreen 9336 S John Wayne  
 19683557 Vermilion Evergreen 3633 Vermilion EVERGREEN 9285

CED	BW	WW	YW	SC	DOC	HP	MILK
+7	+2.3	+72	+122	+1.29	+24	+15.4	+33
CW	MARB	RE	\$M	\$W	\$B	\$C	
+43	+.61	+.60	+92	+85	+126	+255	

We have four of these King Air sons selling back to back. They should all work on heifers. Lot 27 is a thick made, well balanced bull.

**LOT 26 C Spear 926G Bomber J307** ANGUSGS

DOB: 02-28-2021 Bull +\*20177386 Tattoo: J307  
Act. BW: 98 Adj. WW: 696 Adj. YW: 1152

\*Casino Bomber N33 #+\*KM Broken Bow 002  
 #\*Casino Annie K48  
 \*Cook Bomber 926G #\*Connealy Spur  
 19549744 #Vermilion Blackcap 7561  
 WC Blackcap 7355 #Connealy Dateline  
 #Vermilion Dateline 7078 #Vermilion Blackbird 5044  
 +WMD Dateline C675 #G A R Precision 1680  
 18276249 +G A R Ext 2104  
 +LaGrand Blackcap 4594

CED	BW	WW	YW	SC	DOC	HP	MILK
-2	+5.2	+81	+131	+.24	+12	+8.5	+23
CW	MARB	RE	\$M	\$W	\$B	\$C	
+69	+.96	+.79	+58	+71	+180	+291	

**LOT 28 C Spear King Air J219** ANGUSGS

DOB: 01-31-2021 Bull 20173288 Tattoo: J219  
Act. BW: 62 Adj. WW: 745 Adj. YW: 1222

+\*LD Capitalist 316 #\*Connealy Capitalist 028  
 LD Dixie Erica 2053  
 \*Connealy King Air #\*Plattemere Weigh Up K360  
 19468964 #\*Pasha of Conanga 557P Pastah of Conanga 030L  
 #\*Connealy Spur #\*Connealy Stimulus 8419  
 #Jazza of Conanga 8594  
 WC Evergreen 9340 #\*S A V Privilege 3030  
 19682247 BC Evergreen 1738

CED	BW	WW	YW	SC	DOC	HP	MILK
+13	-1.3	+62	+106	+1.73	+24	+13.2	+29
CW	MARB	RE	\$M	\$W	\$B	\$C	
+33	+.55	+.15	+89	+77	+108	+229	

Another bull that is easy to look at. For sure a heifer bull that will add some performance at weaning time.



C SPEAR MISSILE  
J112 - Lot 31

# King Air and Missile sons

**LOT 29 C Spear King Air J208** ANGUSGS  
DOB: 02-03-2021 Bull 20173281 Tattoo: J208  
Act. BW: 83 Adj. WW: 777 Adj. YW: 1227

+\*LD Capitalist 316 #\*Connealy Capitalist 028  
\*Connealy King Air LD Dixie Erica 2053  
19468964 #\*Plattemere Weigh Up K360  
#\*Pasha of Conanga 557P Pastah of Conanga 030L  
#+\*KM Broken Bow 002 #\*Summitcrest Complete 1P55  
Leachman Blackcap 9006 #Summitcrest Princess 0P12  
19654584 #Connealy Countdown  
Leachman Blackcap 7033 Leachman Blackcap 4015

CED	BW	WW	YW	SC	DOC	HP	MILK
+3	+3.0	+79	+137	+94	+21	+4.6	+34
CW	MARB	RE	\$M	\$W	\$B	\$C	
+52	+65	+46	+53	+86	+137	+231	

**LOT 32 C Spear Missile J118** ANGUSGS  
DOB: 02-12-2021 Bull 20173267 Tattoo: J118  
Act. BW: 80 Adj. WW: 763 Adj. YW: 1229

#Connealy Countdown #\*Connealy Final Solution  
\*Vermilion Missile Entarna of Conanga 140  
19189400 #\*Connealy Spur  
Vermilion Lass 6100 Vermilion Lass 3006  
#\*Connealy Spur #\*Connealy Stimulus 8419  
Leachman Erica 8091 #Jazza of Conanga 8594  
19326157 #Hyline Right Time 338  
+Leachman Erica 7206 +Leachman Erica 1224

CED	BW	WW	YW	SC	DOC	HP	MILK
+13	+8	+65	+117	+1.75	+10	+14.2	+36
CW	MARB	RE	\$M	\$W	\$B	\$C	
+45	+32	+68	+73	+82	+122	+231	

**LOT 30 C Spear King Air J215** ANGUSGS  
DOB: 02-03-2021 Bull 20173285 Tattoo: J215  
Act. BW: 92 Adj. WW: 723 Adj. YW: 1200

+\*LD Capitalist 316 #\*Connealy Capitalist 028  
\*Connealy King Air LD Dixie Erica 2053  
19468964 #\*Plattemere Weigh Up K360  
#\*Pasha of Conanga 557P Pastah of Conanga 030L  
#\*Connealy Spur #\*Connealy Stimulus 8419  
Leachman Blackbird 9063 #Jazza of Conanga 8594  
19653567 #\*Connealy Right Answer 746  
#Leachman Blackbird 3063 +Leachman Blackbird 4219

CED	BW	WW	YW	SC	DOC	HP	MILK
+6	+1.8	+54	+94	+1.13	+23	+9.3	+32
CW	MARB	RE	\$M	\$W	\$B	\$C	
+37	+26	+54	+82	+67	+111	+226	

**LOT 33 C Spear Missile J203** ANGUSGS  
DOB: 02-10-2021 Bull 20173277 Tattoo: J203  
Act. BW: 90 Adj. WW: 763 Adj. YW: 1187

#Connealy Countdown #\*Connealy Final Solution  
\*Vermilion Missile Entarna of Conanga 140  
19189400 #\*Connealy Spur  
Vermilion Lass 6100 Vermilion Lass 3006  
#+\*S A V Resource 1441 +Rito 707 of Ideal 3407 7075  
Leachman Erica 8040 \*S A V Blackcap May 4136  
19324712 Leachman Aberdeen 1531  
Leachman Erica 3004 Leachman Erica 1016

CED	BW	WW	YW	SC	DOC	HP	MILK
+6	+2.0	+60	+105	+84	+7	+15.8	+25
CW	MARB	RE	\$M	\$W	\$B	\$C	
+35	+37	+62	+69	+63	+109	+210	

**LOT 31 C Spear Missile J112** ANGUSGS  
DOB: 02-12-2021 Bull 20173261 Tattoo: J112  
Act. BW: 73 Adj. WW: 803 Adj. YW: 1190

#Connealy Countdown #\*Connealy Final Solution  
\*Vermilion Missile Entarna of Conanga 140  
19189400 #\*Connealy Spur  
Vermilion Lass 6100 Vermilion Lass 3006  
#\*Sitz Investment 660Z #\*Connealy Final Product  
Leachman Blackcap 8028 #+Sitz Ellunas Elite 656T  
19324702 #\*Connealy Black Granite  
Leachman Blackcap 5060 Leachman Blackcap 9037

CED	BW	WW	YW	SC	DOC	HP	MILK
+8	+2.7	+85	+152	+1.27	+22	+13.9	+39
CW	MARB	RE	\$M	\$W	\$B	\$C	
+80	+21	+75	+77	+97	+155	+278	

**LOT 34 C Spear Missile J120** ANGUSGS  
DOB: 02-06-2021 Bull 20217207<sup>[OHF]</sup> Tattoo: J120  
Act. BW: 84 Adj. WW: 718 Adj. YW: 1174

#Connealy Countdown #\*Connealy Final Solution  
\*Vermilion Missile Entarna of Conanga 140  
19189400 #\*Connealy Spur  
Vermilion Lass 6100 Vermilion Lass 3006  
Becker Farms Definitive 616 \*WW Definitive 9097  
WC Rose 8726 Becker Farms Pride 9002  
19706164 Hilltop Rainmaker 3338  
Becker Farms Rose 726 Becker Farms Ribeye 5411

CED	BW	WW	YW	SC	DOC	HP	MILK
+9	+2.5	+57	+107	+2.02	+20	+12.2	+33
CW	MARB	RE	\$M	\$W	\$B	\$C	
+40	+38	+41	+56	+64	+117	+208	

Here is a big long bull to start our second set of Missiles. These Missile cattle are good and this one is no exception.

**LOT 35 C Spear Missile J119**

DOB: 02-07-2021 Commercial Bull Tattoo: J119  
Act. BW: 82 Adj. WW: 750 Adj. YW: 1206



Sells without papers.

ANGUSCS

**LOT 39 C Spear Bomber J210**

DOB: 02-01-2021 Bull 20173283 Tattoo: J210  
Act. BW: 77 Adj. WW: 753 Adj. YW: 1198



CED	BW	WW	YW	SC	DOC	HP	MILK
+9	+1.2	+78	+133	+1.16	+8	+14.8	+29
CW	MARB	RE	\$M	\$W	\$B	\$C	
+69	+48	+72	+69	+87	+154	+269	

Bomber son that will make a good heifer bull.

**LOT 36 C Spear Easy Decision J103**

DOB: 03-05-2021 Bull 20188770 Tattoo: J103  
Act. BW: 87 Adj. WW: 767 Adj. YW: 1217



CED	BW	WW	YW	SC	DOC	HP	MILK
+7	+2.1	+55	+97	+77	+27	+10.9	+28
CW	MARB	RE	\$M	\$W	\$B	\$C	
+39	+78	+65	+70	+58	+139	+250	

We have two sons of FF Conclusion F83 the bull that is doing such a great job for the Flesch's. They are both made right and should add value to a set of calves.

**LOT 40 C Spear 926G Bomber J217**

DOB: 02-27-2021 Bull 20177371 Tattoo: J217  
Act. BW: 84 Adj. WW: 762 Adj. YW: 1228



CED	BW	WW	YW	SC	DOC	HP	MILK
-3	+2.9	+71	+126	+1.34	+15	+14.1	+22
CW	MARB	RE	\$M	\$W	\$B	\$C	
+67	+82	+86	+72	+66	+183	+309	

**LOT 37 C Spear Easy Decision J107**

DOB: 03-04-2021 Bull 20217444 Tattoo: J107  
Act. BW: 85 Adj. WW: 786 Adj. YW: 1252



CED	BW	WW	YW	SC	DOC	HP	MILK
+9	+1.9	+63	+110	+70	+17	+9.3	+19
CW	MARB	RE	\$M	\$W	\$B	\$C	
+38	+32	+40	+55	+56	+107	+194	

**LOT 41 C Spear 912G Bomber J106**

DOB: 02-19-2021 Bull \*20173257 Tattoo: J106  
Act. BW: 87 Adj. WW: 766 Adj. YW: 1201



CED	BW	WW	YW	SC	DOC	HP	MILK
+0	+2.4	+86	+144	+68	+27	+13.9	+11
CW	MARB	RE	\$M	\$W	\$B	\$C	
+71	+29	+92	+45	+65	+163	+256	

**LOT 38 JVC Spur 21153**

DOB: 03-23-2021 Bull \*20026466 Tattoo: 21153  
Act. BW: 92 Adj. WW: 799 Adj. YW: 1132



CED	BW	WW	YW	SC	DOC	HP	MILK
+3	+2.7	+49	+86	-23	+15	+9.0	+25
CW	MARB	RE	\$M	\$W	\$B	\$C	
+35	+51	+51	+61	+49	+122	+219	





C SPEAR  
DATELINE J301 -  
Lot 42

# VRD and America sons

## LOT 42 C Spear Dateline J301

ANGUSGS  
Powered by iMAGINE

DOB: 03-03-2021 Bull +\*20173289 Tattoo: J301  
Act. BW: 93 Adj. WW: 760 Adj. YW: 1205



CED	BW	WW	YW	SC	DOC	HP	MILK
+5	+3.2	+70	+135	+54	+33	+15.4	+31
CW	MARB	RE	\$M	\$W	\$B	\$C	
+64	+65	+60	+57	+67	+165	+271	

## LOT 45 C Spear America J316

ANGUSGS  
Powered by iMAGINE

DOB: 02-26-2021 Bull +\*20173300 Tattoo: J316  
Act. BW: 87 Adj. WW: 744 Adj. YW: 1115



CED	BW	WW	YW	SC	DOC	HP	MILK
+9	+2.1	+63	+108	+88	+12	+9.1	+22
CW	MARB	RE	\$M	\$W	\$B	\$C	
+48	+57	+33	+60	+62	+131	+230	

## LOT 43 C Spear Dateline J306

ANGUSGS  
Powered by iMAGINE

DOB: 02-28-2021 Bull +\*20173294 Tattoo: J306  
Act. BW: 87 Adj. WW: 697 Adj. YW: 1110



CED	BW	WW	YW	SC	DOC	HP	MILK
+0	+3.8	+61	+107	+1.15	+14	+14.3	+17
CW	MARB	RE	\$M	\$W	\$B	\$C	
+45	+33	+47	+37	+41	+132	+208	

## LOT 46 C Spear MCILROY J006

ANGUSGS  
Powered by iMAGINE

DOB: 02-18-2021 Bull 20200510 Tattoo: J006  
Act. BW: 84 Adj. WW: 748 Adj. YW: 1172



CED	BW	WW	YW	SC	DOC	HP	MILK
+9	+5	+57	+104	+63	+21	+15.0	+21
CW	MARB	RE	\$M	\$W	\$B	\$C	
+25	+23	+69	+84	+58	+91	+202	

Mclroy son that will work on heifers. He is made like a heifer bull.

## LOT 44 C Spear America J310

ANGUSGS  
Powered by iMAGINE

DOB: 03-06-2021 Bull +\*20173295 Tattoo: J310  
Act. BW: 97 Adj. WW: 786 Adj. YW: 1199



CED	BW	WW	YW	SC	DOC	HP	MILK
+3	+3.2	+60	+107	+1.74	+15	+12.7	+25
CW	MARB	RE	\$M	\$W	\$B	\$C	
+44	+81	+37	+67	+58	+135	+242	

## LOT 47 C Spear F211 Spur J105

ANGUSGS  
Powered by iMAGINE

DOB: 03-18-2021 Bull 20173256 Tattoo: J105  
Act. BW: 85 Adj. WW: 744 Adj. YW: 1125



CED	BW	WW	YW	SC	DOC	HP	MILK
+3	+2.6	+61	+104	+1.43	+27	+10.3	+25
CW	MARB	RE	\$M	\$W	\$B	\$C	
+42	+39	+40	+83	+64	+116	+233	



LOT  
**48**

### C Spear Commerce J213

ANGUSGS  
POWERED BY HEBBORN

DOB: 02-10-2021 Bull 20173284 Tattoo: J213  
Act. BW: 70 Adj. WW: 719 Adj. YW: 1169



CED	BW	WW	YW	SC	DOC	HP	MILK
+10	-.2	+61	+114	+.45	+11	+15.1	+24
CW	MARB	RE	\$M	\$W	\$B	\$C	
+42	+.74	+.49	+.57	+61	+140	+239	

Commerce son that is made right and will work well on heifers.

LOT  
**52**

### C Spear G277 Spur J407

DOB: 03-09-2021 Bull 20299963 Tattoo: J407  
Act. BW: 90 Adj. WW: N/A Adj. YW: N/A



CED	BW	WW	YW	SC	DOC	HP	MILK
+7	+1.2	+65	+126	N/A	N/A	N/A	+25
CW	MARB	RE	\$M	\$W	\$B	\$C	
N/A	N/A	N/A	+.77	+59	N/A	N/A	

LOT  
**49**

### C Spear Missile J218

ANGUSGS  
POWERED BY HEBBORN

DOB: 02-18-2021 Bull 20173287 Tattoo: J218  
Act. BW: 73 Adj. WW: 686 Adj. YW: 1131



CED	BW	WW	YW	SC	DOC	HP	MILK
+7	+2.2	+64	+117	+2.61	+18	+15.3	+37
CW	MARB	RE	\$M	\$W	\$B	\$C	
+42	+.26	+.49	+.82	+79	+115	+231	

LOT  
**53**

### C Spear G184 Charge On J005

DOB: 03-04-2021 Bull 20291990 Tattoo: J005  
Act. BW: 83 Adj. WW: N/A Adj. YW: N/A

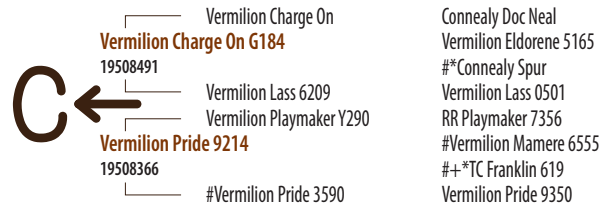

CED	BW	WW	YW	SC	DOC	HP	MILK
+2	+3.1	+59	+111	N/A	N/A	N/A	+30
CW	MARB	RE	\$M	\$W	\$B	\$C	
N/A	N/A	N/A	+.59	+55	N/A	N/A	

LOT  
**50**

### C Spear 912G Bomber J109

ANGUSGS  
POWERED BY HEBBORN

DOB: 03-08-2021 Bull 20173259 Tattoo: J109  
Act. BW: 84 Adj. WW: 714 Adj. YW: 1202



CED	BW	WW	YW	SC	DOC	HP	MILK
+11	-.7	+53	+96	+.58	+18	+13.0	+22
CW	MARB	RE	\$M	\$W	\$B	\$C	
+36	+.72	+.61	+.51	+53	+138	+230	

Younger Bomber grandson that will make a good heifer bull. He is younger but has performed well.

LOT  
**54**

### C Spear G217 H Regard J003

DOB: 03-05-2021 Commercial Bull Tattoo: J003  
Act. BW: 74 Adj. WW: 707 Adj. YW: 974

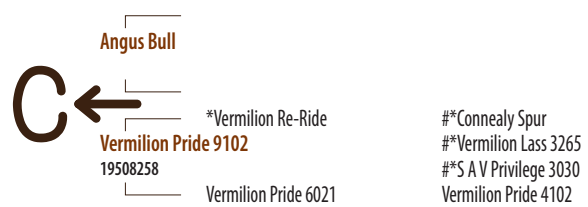

LOT  
**51**

### C Spear G425 Bomber J405

DOB: 03-20-2021 Bull 20294164 Tattoo: J405  
Act. BW: 82 Adj. WW: N/A Adj. YW: N/A



CED	BW	WW	YW	SC	DOC	HP	MILK
+8	+1.4	+71	+118	N/A	N/A	N/A	+24
CW	MARB	RE	\$M	\$W	\$B	\$C	
N/A	N/A	N/A	+.73	+70	N/A	N/A	

Lots 51-60 are the result of a group of heifers purchased from the Vermilion Ranch. There are 5 of these bulls that will sell without papers. Good bulls that will cover a set of cows.

LOT  
**55**

### C Spear G312 Charge On J406

DOB: 03-24-2021 Commercial Bull Tattoo: J406  
Act. BW: 77 Adj. WW: 731 Adj. YW: 1030



**LOT 56 C Spear G157 H Regard J409**

DOB: 03-14-2021 Commercial Bull Tattoo: J409  
Act. BW: 85 Adj. WW: 799 Adj. YW: 1071

Angus Bull



\*Casino Bomber N33  
Vermilion Blackbird 9451  
19498397

Vermilion Blackbird 6794

#+\*KM Broken Bow 002  
#\*Casino Annie K48  
#Sitz JLS Game Day 9630  
Vermilion Blackbird 2836

**LOT 59 C Spear G217 H Regard J001**

ANGUSCS  
powered by ANI

DOB: 03-04-2021 Bull \*20293405 Tattoo: J001  
Act. BW: 73 Adj. WW: N/A Adj. YW: N/A



BTR High Regard 552  
Vermilion High Regard G217  
19508524  
#Vermilion Janiece 6419  
+\*Diamond Payweight D807  
\*Rich Greystone Janet 2G02  
19510434

Bethany Greystone Jann Z032P

#KG High Regard 2073  
#B T R Kinochtry Beauty 2127  
#Sitz JLS Game Day 9630  
Vermilion Janiece 4229  
#+\*Basin Payweight 0065  
#\*Mill Coulee Barbara K 905  
Basin Prime Star 047W  
Basin Greystone Jannet 222P

CED	BW	WW	YW	SC	DOC	HP	MILK
+14	-1.0	+62	+116	I+1.27	I+21	I+12.9	+29
CW	MARB	RE	\$M	\$W	\$B	\$C	
I+48	I+.39	I+.52	+70	+69	+133	+243	

**LOT 57 C Spear G312 Charge On J009**

DOB: 04-14-2021 Commercial Bull Tattoo: J009  
Act. BW: 81 Adj. WW: 840 Adj. YW: 1163

Angus Bull



\*Vermilion Spur C846  
Vermilion Dixie Erica 9475  
19528332

Vermilion Dixie Erica 6240

#\*Connealy Spur  
Vermilion Lady 6179  
#Connealy Countdown  
Vermilion Dixie Erica 1269

**LOT 60 C Spear G425 Bomber J010**

DOB: 03-05-2021 Bull \*20294163 Tattoo: J010  
Act. BW: 84 Adj. WW: N/A Adj. YW: N/A



\*Casino Bomber N33  
Vermilion Bomber G425  
19498553  
Vermilion Blackbird 7633  
\*ICC Pay Raise 4886  
ICC Miss Wix 9651  
19489855

+ICC Miss Wix 4152

#+\*KM Broken Bow 002  
#\*Casino Annie K48  
+\*Sitz Bullseye 8144  
Vermilion Blackbird 4575  
\*Mill Coulee Pay Raise  
+ICC Blackbird 0739  
#\*Hoover Dam  
+ICC Miss Wix 5252

CED	BW	WW	YW	SC	DOC	HP	MILK
+7	+9	+67	+116	I+.68	I+24	I+13.3	+29
CW	MARB	RE	\$M	\$W	\$B	\$C	
I+49	I+.36	I+.63	+76	+75	+131	+246	

**LOT 58 C Spear G217 H Regard J410**

DOB: 03-13-2021 Commercial Bull Tattoo: J410  
Act. BW: 72 Adj. WW: 712 Adj. YW: 984

Angus Bull



Vermilion Want To  
Vermilion Erica 9479  
19528336

Vermilion Erica 6277

Connealy Doc Neal  
Vermilion Martha 5217  
#\*Connealy Spur  
Vermilion Erica 2120

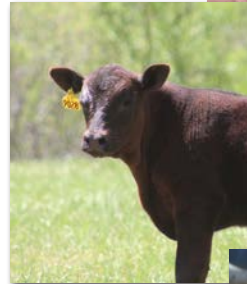

LOT **61** **C Spear F211 Spur J104** [OHF] **ANGUSCS**  
 powered by ANGUS  
 DOB: 03-29-2021 Bull 20173255 Tattoo: J104  
 Act. BW: 84 Adj. WW: 650 Adj. YW: 1050

← **C** **Vermilion Spur F211** 19210304  
 ← Vermilion Erica 2076  
 ← **Vermilion Blackbird 6586** 18521254  
 ← Vermilion Blackbird 2404

← **C** **\*Connealy Spur**  
 ← **\*Connealy Stimulus 8419**  
 ← #Jazza of Conanga 8594  
 ← #+\*TC Franklin 619  
 ← Vermilion Erica 0333  
 ← **\*Connealy Stimulus 8419**  
 ← #Jazza of Conanga 8594  
 ← Vermilion Pony X Press  
 ← Vermilion Blackbird 0159

CED	BW	WW	YW	SC	DOC	HP	MILK
+5	+3.1	+70	+124	+1.57	+25	+16.7	+15
CW	MARB	RE	\$M	\$W	\$B	\$C	
+41	+42	+42	+78	+54	+126	+241	

LOT **63** **C Spear 926G Bomber J308** **ANGUSCS**  
 powered by ANGUS  
 DOB: 03-01-2021 Bull +\*20177387 Tattoo: J308  
 Act. BW: 96 Adj. WW: 644 Adj. YW: 1036

← **C** **\*Casino Bomber N33**  
 ← **\*Cook Bomber 926G** 19549744  
 ← WC Blackcap 7355  
 ← **+WMD Dateline C675** 18276249  
 ← +LaGrand Blackcap 4594

← **C** **#+\*KM Broken Bow 002**  
 ← **\*Casino Annie K48**  
 ← **\*Connealy Spur**  
 ← Vermilion Blackcap 7561  
 ← **Connealy Dateline**  
 ← Vermilion Blackbird 5044  
 ← **#G A R Precision 1680**  
 ← **+G A R Ext 2104**

CED	BW	WW	YW	SC	DOC	HP	MILK
+4	+3.6	+60	+109	+0	+19	+13.0	+29
CW	MARB	RE	\$M	\$W	\$B	\$C	
+63	+66	+66	+65	+58	+171	+287	

LOT **62** **C Spear 8042 Resource J211** **ANGUSCS**  
 powered by ANGUS  
 DOB: 03-19-2021 Bull 20177381 Tattoo: J211  
 Act. BW: 74 Adj. WW: 722 Adj. YW: N/A

← **C** **#+\*S A V Resource 1441**  
 ← **Leachman Resource 8042** 19324714  
 ← Leachman Burgess 3009  
 ← **\*Connealy Spur**  
 ← **Leachman Blackbird 9049** 19653572  
 ← Leachman Blackbird 5073

← **C** **+Rito 707 of Ideal 3407 7075**  
 ← **\*S A V Blackcap May 4136**  
 ← Leachman Aberdeen 1531  
 ← #Leachman Burgess 1027  
 ← **\*Connealy Stimulus 8419**  
 ← #Jazza of Conanga 8594  
 ← **\*Connealy Consensus 7229**  
 ← **#Leachman Blackbird 6005**

CED	BW	WW	YW	SC	DOC	HP	MILK
+0	+2.7	+76	+118	+0.85	+25	+12.6	+24
CW	MARB	RE	\$M	\$W	\$B	\$C	
+49	+10	+93	+67	+78	+115	+216	

LOT **64** **C Spear F211 Spur J201** **ANGUSCS**  
 powered by ANGUS  
 DOB: 03-09-2021 Bull 20173275 Tattoo: J201  
 Act. BW: 94 Adj. WW: 621 Adj. YW: 1034

← **C** **\*Connealy Spur**  
 ← **Vermilion Spur F211** 19210304  
 ← Vermilion Erica 2076  
 ← **\*Sinclair Boss**  
 ← **Vermilion Pride 3514** 17549503  
 ← Vermilion Pride 7471

← **C** **\*Connealy Stimulus 8419**  
 ← #Jazza of Conanga 8594  
 ← #+\*TC Franklin 619  
 ← Vermilion Erica 0333  
 ← #+\*Sinclair Grass Master  
 ← **\*Sinclair Lady 6P69 3M18**  
 ← Vermilion 7078 Dateline N253  
 ← Vermilion Pride 4186

CED	BW	WW	YW	SC	DOC	HP	MILK
+0	+3.5	+60	+105	+1.00	+17	+9.4	+14
CW	MARB	RE	\$M	\$W	\$B	\$C	
+38	+42	+08	+53	+42	+120	+209	

# YOU'VE DONE THE WORK.

Get paid for it.

Get paid for the **records**.  
 Get paid for **quality** genetics.  
 Get paid for the power of **Angus**.

In 2021, AngusLink calves earned an average **PREMIUM** of \$13.01/cwt.

Call us at 816-383-5100 to sign up or visit [AngusLink.com](http://AngusLink.com) for more information.

**ANGUSLINK**<sup>SM</sup>  
 VALUE ADDED PROGRAMS

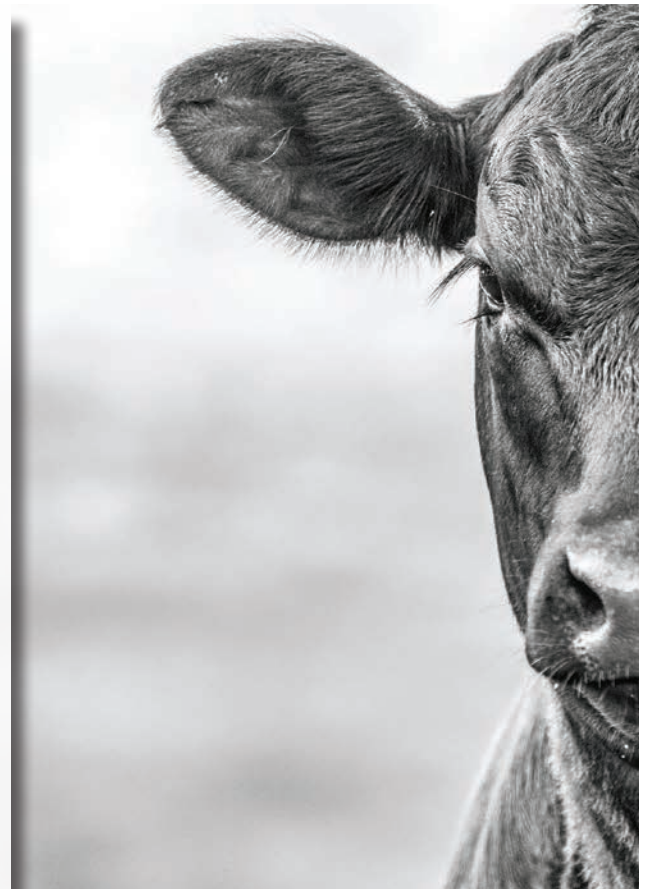

1980 N 5th Road  
Huntley, MT 59037

PSRT  
FIRST CLASS  
U.S. POSTAGE  
**PAID**  
St. Joseph, MO  
Permit #2017

# C SPEAR ANGUS



Second Annual  
Production Sale

Monday **APRIL 11** 2022  
1:00 PM MT || Billings Livestock Commission || Billings, MT

**PERFORMANCE MINDED...  
BECAUSE POUNDS PAY.**