

COOPER HEREFORD RANCH

56th

Annual Production Sale

Tuesday, March 15, 2022

Selling **85** Yearling Bulls • **24** Yearling Heifers • **8** Young, Bred Cows





Welcome

On behalf of my family and crew, I would like to thank you for showing interest in our breeding program. With roots in agriculture that date back over 100 years, our family has worked hard to build a reputable program synonymous with quality, integrity, and stewardship.

Hereford demand continues to rise throughout the industry and we're really excited about the increased interest we've seen from cattlemen seeking the many benefits that accompany crossbreeding. For years, we've put pressure on maintaining moderate birth weights and have selected for calving ease. But performance and maternal are the backbone of our program. We believe there's value in both hard data gathered in the field and on the scale, but also find value in the results received from utilizing tests and tools set forth by the Hereford Association and the Industry at large.

We believe one of the biggest benefits our program has to offer commercial cattlemen and seedstock producers alike is the predictability that comes from maintaining a closed line of genetics for over 70 years. While our high inbred coefficient has enabled us to increase uniformity and predictability in our herd, it has likely cost us a bit of the boost we'd gain by implementing genetics outside the Line 1 pool. The bump in weights, vigor and fertility is instead realized tenfold when our customers implement our genetics within their program. If you have any questions about the sale offering, or our program in general, I'm happy to visit with you any time.

Like many of you, we experienced one of the longest, hottest, driest summers on record. It took some extra time in early spring to formulate a plan for how best to manage our water and feed resources. We sold some cows, harvested much less feed and instead used the pasture to sustain our herd. Calves were weaned early this year and weights, despite drought conditions, were just pounds off previous years. It was a very mild fall and winter, but gains in the feedlot were right on track. Our target gain of 3.5 lbs./day ensures the bulls have enough flesh to maintain condition as a yearling without sacrificing structural integrity.

We look forward to seeing you on sale day.

Mark & Cristy Cooper Family

Mark's Cell (406) 539 - 6885
mark@cooperherefords.com



Sale Schedule

03/12-03/14

*All sale cattle will be on display.
Please stop by early to view the offering.*

03/15

8 am (MST)

*Cattle Viewing.
Coffee & donuts in the sale barn*

11:30 am

Complimentary Lunch

12:30 pm

*Sale begins.
Live bidding available via:
Northern Auctions and LiveAuctions.tv*

5:00 pm

Dinner, Willow Creek Cafe

Unable to Attend?
Bid live



56th ANNUAL PRODUCTION SALE

Tuesday, March 15, 2022

Lunch served @ 11:30 am Sale Begins @ 12:30 pm

AUCTIONEER: JOE GOGGINS
Cell Phone(406)861-5664

AHA REPRESENTATIVES

Jack Ward (816)842-3757 Executive Vice President
Joe Rickabaugh..... (785)633-3188 Dir. of Seedstock Mktg.
Shane Bedwell..... (816)842-3757 Dir. of Breed Improvement
Trey Befort..... (620)770-3419 Dir. of Commercial Programs
Bruce Everhart (317)407-3618 President
Kevin Murnin..... (406)853-4638 AHA Field Representative

SALE REPRESENTATIVES

Art Handel, Jr. (605)391-8233 Handel Marketing
Bo Bevis (406)390-3134 Northern Video Auctions
Bud Mears (785)405-0376 High Plains Journal
Devin Murnin (406)696-1502 Western Livestock Journal
Dwayne Dietz (406)672-8500 Special Representative
Jay George (605)391-6230 United Livestock Broker
John Goggins (406)698-4159 Western Ag Reporter
Katie Colyer (208)599-2962 Live Auctions.tv
Matt Wznick (406)489-2414 Tri-State Livestock News
Marc & Jill Hotchkiss... (605)866-4495 Hereford America

INSURANCE PROVIDERS

John Goggins (406)698-4159 Markel Insurance Company
Jim Bessler (815)762-2641. Greater American Insurance

Sale Day Phone Numbers:

Ranch Headquarters (406)285-6985
Mark's Mobile (406)539-6885
Dave's Mobile (406)570-5519
Leroy's Mobile (406)490-2487
Whobee's Mobile (406)579-4551
Kelsy's Mobile (406)579-6935
Katie's Mobile (406)579-6934

MOTELS IN BOZEMAN AREA

THREE FORKS

Broken Spur Motel, 124 W. Elm (406)285-3237
Fort Three Forks, I-90 & 287, Exit 274..... (406)285-3233
Lewis & Clark Motel (406)285-3474
Sacajawea Hotel (406)285-6515

BELGRADE

Holiday Inn Express, 309 W. Madison Ave..... (406)388-7100

BOZEMAN

Best Western Gran Tree Inn, 1325 N. 7th Ave... (406)587-5261
Kimpton Armory Hotel, 24 W. Mendenhall. (406)551-7700
C'Mon Inn, 6139 E. Valley Center Rd. (406)587-3555

RANCH LOCATION

Cooper Hereford Ranch
2303 Cooper Rd., Willow Creek, MT 59760

SALE TERMS

The cattle will sell under the standard terms and conditions as recommended by the American Hereford Association. The animal becomes the property of the purchaser as soon as sold. Any death or injury thereafter falls upon the buyer.

PAYMENT TERMS

All sales are cash unless arrangements are made with seller prior to the sale. Full payment is required prior to delivery or transfer of registration papers.

BREEDING GUARANTEE

We guarantee all livestock sold as sound breeders. If an animal fails to breed it must be reported to CHR or returned in good condition and in compliance with the health regulations of MT. If an adjustment is required, it will be made with a replacement animal of equal value (or) credit of another animal of equal value in our NEXT sale. No adjustments will be made after (9) months.

DELIVERY

We offer free delivery for the first 1,000 miles on purchases totaling \$5,000 or more. Deliveries will be to central points.

Bob Woolsey, *Woolsey Trucking* (406) 670-1877
Tanner Jensen, *Jensen Cattle Service* (406) 239-0302

HEALTH

The health of our herd is managed by Dr. Will Oliver, DVM. All cattle will meet the import requirements of their state of destination. All bulls have passed a Breeding Soundness Exam.

GENOMIC ENHANCED EPDs

Every lot selling has been parent verified and has GE-EPDs. EPDs listed in catalog are the most current at time of printing.

VIDEO CATALOG & PICTURES

A video of each lot and pictures of select lots can be viewed online at www.cooperherefords.com

ABSENTEE BIDDING

Online bidding is available via LiveAuctions.tv and Northern Video. Those with unreliable internet should consider calling Mark or Dave ahead of the sale or consider placing a bid over the phone via Northern's video conference call line.

LIABILITY

All persons who attend the sale do so at their own risk. Neither Cooper Hereford Ranch, nor any person connected to this sale assumes any liability, legal or otherwise, for accidents, illness, or loss of property that may occur.

COOPER HEREFORD RANCH



710E *CLI* DOMINO 710E IET

1/7/2017 43800218

CL 1 DOMINO 9122W IET
CL 1 DOMINO 215Z
 CL 1 DOMINETTE 055X

HH ADVANCE 7026T ET
HH MISS ADVANCE 9119W
 HH MISS ADVANCE 7028T ET

CL 1 DOMINO 732T
 CL 1 DOMINETTE 475P
 CL 1 DOMINO 860U
 CL 1 DOMINETTE 7136T IET

HH ADVANCE 5161R
 HH MISS ADVANCE 2111 M

L1 DOMINO 0357I
 HH MISS ADVANCE 1088L

CED	BW	WW	YW	SC	MM	M&G	REA	MARB	CHBS
(7.7)	2.4	(67)	(105)	1.3	(34)	(68)	0.12	0.13	(141)

Like his sire 215Z, 710E fits the demands of the beef industry combining proven calving ease, performance, maternal and carcass merit. He's a trait leader in 12 categories and ranks in the top 30% of the breed or better in 14 traits, including top 1% CEM, Udder, Teat, CW and top 15% for CED, WW and YW. Sons are, for the most part, short marked, have great length of body and depth of rib, and possess good carcass merit. Daughters are performing well in our herd and have udders that match the pedigree and EPDs. Excellent option for crossing on black hides.

Owned with: Coates Ranch Co., Indian Mound Ranch



776E *CLI* DOMINO 776E IET

1/12/2017 43800364

CL 1 DOMINO 1161Y
HH ADVANCE 5047C ET
 HH MISS ADVANCE 1126Y

CL 1 DOMINO 862U
CL 1 DOMINETTE 1178Y
 CL 1 DOMINETTE 777T IET

CL 1 DOMINO 732T
 CL 1 DOMINETTE 4126P

HH ADVANCE 7034T ET
 HH MISS ADVANCE 7088T ET

CL 1 DOMINO 637S IET
 CL 1 DOMINETTE 5131R

CL 1 DOMINO 4102P IET
 CL 1 DOMINETTE 8104H IET

CED	BW	WW	YW	SC	MM	M&G	REA	MARB	CHBS
3.5	2.5	62	98	(1.4)	18	49	0.45	(0.23)	(128)

Second highest selling bull in our 2018 production sale at \$80k to L Bar W Cattle Co. This 5047 son is marked up near perfect, has tremendous depth of rib and good muscle. Above breed average CED combined with top 25% of the breed for WW and YW. 776E is a trait leader in 6 categories including fertility, teat, udder and marbling. Sons are really balanced and promise growth backed by maternal and carcass merit.

Owned with: L Bar W Cattle Co.



7131E *CLI* DOMINO 7131E IET

1/16/2017 43810450

CL 1 DOMINO 215Z
HH ADVANCE 5044C ET
 HH MISS ADVANCE 1072Y ET

CL 1 DOMINO 1161Y
CL 1 DOMINETTE 3175A
 CL 1 DOMINETTE 1123Y IET

CL 1 DOMINO 9122W IET
 CL 1 DOMINETTE 055X

HH ADVANCE 4055P
 HH MISS ADVANCE 7003T

CL 1 DOMINO 732T
 CL 1 DOMINETTE 4126P

CL 1 DOMINO 955W
 CL 1 DOMINETTE 615S

CED	BW	WW	YW	SC	MM	M&G	REA	MARB	CHBS
0.2	4.8	(73)	(127)	(1.6)	30	(66)	(0.80)	0.04	(137)

Top selling bull in our 2018 sale at \$170k to Hoffman Ranch. We've used this bull extensively and are utilizing 3 sons (942G, 992G, 993G) as herd sires. Progeny are short marked with excellent pigment and display lots of bred-in performance. To say his progeny have been well received is an understatement - 23 bulls sold through the ring over the past 2 years have averaged \$22k; 7 heifer calves have averaged \$7250. 7131E is a trait leader in 10 categories and ranks in the top 5% of the breed for WW, YW, CW and REA. Daughters are stout, very maternal, and show nice udder development - trait leader for teat and udder.

Owned with: Hoffman Ranch

7156E *HH* ADVANCE 7156E ET

1/20/2017 43839853

CL 1 DOMINO 091X
HH ADVANCE 3297A ET
 HH MISS ADVANCE 9228W

 HH ADVANCE 8050U ET
HH MISS ADVANCE 1056Y ET
 HH MISS ADVANCE 6005S

CL 1 DOMINO 860U
 CL 1 DOMINETTE 591R 1ET
 HH ADVANCE 6163S
 HH MISS ADVANCE 6094S
 LI DOMINO 0357I
 HH MISS ADVANCE 365N
 CL 1 DOMINO 320N
 HH MISS ADVANCE 164L

CED	BW	WW	YW	SC	MM	M&G	REA	MARB	CHB\$
(7.0)	2.8	65	95	(1.5)	29	(62)	(0.66)	0.14	139

Our pick in Holden's 2018 sale. 7156E combines phenotype and cow power with a breed leading EPD panel. Sons exhibit the length, depth of rib and muscling that our industry demands. We retained an interest in his son 9108G and are very pleased with his calves so far. 7156E is a trait leader in 6 categories including CED, Fertility, M&G, REA and \$CHB. Daughters are in production and really have that maternal look with lots of milk and good udder development.

Owned with: Van Newkirk Herefords



8127F *CLI* DOMINO 8127F 1ET

1/14/2018 43908964

CL 1 DOMINO 386A 1ET
CL 1 DOMINO 6128D 1ET
 CL 1 DOMINETTE 055X

 CL 1 DOMINO 1161Y
CLI DOMINETTE 4176B
 CL 1 DOMINETTE 2185Z

CL 1 DOMINO 1108Y 1ET
 CL 1 DOMINETTE 440P 1ET
 CL 1 DOMINO 860U
 CL 1 DOMINETTE 7136T 1ET
 CL 1 DOMINO 732T
 CL 1 DOMINETTE 4126P
 CL 1 DOMINO 994W 1ET
 CL 1 DOMINETTE 966W

CED	BW	WW	YW	SC	MM	M&G	REA	MARB	CHB\$
0.2	4.5	63	104	1.1	35	67	0.49	0.26	147

We retained 1/2 possession of this bull that sold in our 2019 sale and have used him as a clean-up bull. Sire 6128D was an 055X son that sired big time performance and this bull is very similar. 8127F ranks in the top 20% of the breed for WW, YW, Milk, M&G, Teat and Udder; top 15% for CW, Marbling and \$CHB. Calves have excellent vigor at birth.

Owned with: Pump Ranch



8392F *HH* ADVANCE 8392F ET

9/13/2018 43966191

HH ADVANCE 3297A ET
HH ADVANCE 5345C
 HH MISS ADVANCE 3235A

 HH ADVANCE 9144W
HH MISS ADVANCE 2022Z ET
 HH MISS ADVANCE 7003T

CL 1 DOMINO 091X
 HH MISS ADVANCE 9228W
 CL 1 DOMINO 105Y
 HH MISS ADVANCE 1263Y ET
 HH ADVANCE 5104R
 HH MISS ADVANCE 7142T
 CL 1 DOMINO 320N
 HH MISS ADVANCE 5139R ET

CED	BW	WW	YW	SC	MM	M&G	REA	MARB	CHB\$
0.9	4.1	62	105	1.1	36	68	0.73	0.16	148

We really liked the diversity this pedigree could add to our program so we purchased a semen package and flushed him to some of our very best. Calves are marked up nice and have performed well. 8392F ranks in the top 20% of the breed in 7 traits, including top 10% for YW, Milk, M&G, CW, REA and \$CHB. Flushed to 055X, 9184W, 6162D, and 775E. You're going to like these ET calves that are selling.

Owned by: Baumgarten Cattle Co., The Berry's, Holden Herefords



COOPER HEREFORD RANCH



942G

CLI

DOMINO 942G

1/11/2019 44010158

HH ADVANCE 5044C ET
CL 1 DOMINO 7131E 1ET
CL 1 DOMINETTE 3175A

CL1 DOMINO 412B
CL 1 DOMINETTE 664D 1ET
CL 1 DOMINETTE 1146Y

CL 1 DOMINO 215Z
HH MISS ADVANCE 1072Y ET
CL 1 DOMINO 1161Y
CL 1 DOMINETTE 1123Y 1ET
CL 1 DOMINO 216Z 1ET
CL 1 DOMINETTE 1112Y 1ET
CL 1 DOMINO 862U
CL 1 DOMINETTE 617S

CED	BW	WW	YW	SC	MM	M&G	REA	MARB	CHBS
4.5	2.2	67	109	2.0	29	62	0.90	0.37	178

Top selling bull in our 2020 sale at \$60k. This bull really checks all the boxes in terms of phenotype and numbers. His individual scan data was excellent, 112 REA ratio and 139 IMF ratio, and his pedigree promises maternal excellence, performance and carcass merit. Top 5% of the breed for WW, YW combined with top 35% for CED, BW. As a coming 3 year old he's already a trait leader in 11 categories. EPD panel ranks him in the top 10% for Fertility, CW, REA, Marbling and all three profit indexes. Scan data so far - 57 progeny in 3 different herds: 100 REA ratio, 114 IMF ratio.

Owned with: Churchill Cattle Co., Stuber Ranch, Van Newkirk Herefords, Ganoa Livestock



992G

CLI

DOMINO 992G 1ET

1/17/2019 44010185

HH ADVANCE 5044C ET
CL 1 DOMINO 7131E 1ET
CL 1 DOMINETTE 3175A

HH ADVANCE 7026T ET
HH MISS ADVANCE 9119W
HH MISS ADVANCE 7028T ET

CL 1 DOMINO 215Z
HH MISS ADVANCE 1072Y ET
CL 1 DOMINO 1161Y
CL 1 DOMINETTE 1123Y 1ET
HH ADVANCE 5161R
HH MISS ADVANCE 2111 M
LI DOMINO 03571
HH MISS ADVANCE 1088L

CED	BW	WW	YW	SC	MM	M&G	REA	MARB	CHBS
4.5	2.7	62	104	1.0	35	66	0.57	0.06	134

992G is a maternal brother to 710E. We purchased dam 9119W from Holden Herefords for her maternal traits and exceptional udder. Another 7131E son that scanned really well as a yearling; 110 REA ratio, 137 IMF ratio. 992G ranks in the top 30% of the breed or better in 13 traits, including top 10% for all maternal traits and top 20% for CW, REA, and \$CHB. Sons are really balanced, have really good pigment and a lot of length.

Owned with: Pfluger Herefords LLC



993G

CLI

DOMINO 993G 1ET

1/17/2019 44010186

HH ADVANCE 5044C ET
CL 1 DOMINO 7131E 1ET
CL 1 DOMINETTE 3175A

CL 1 DOMINO 732T
CL 1 DOMINETTE 9140W 1ET
CL 1 DOMINETTE 475P

CL 1 DOMINO 215Z
HH MISS ADVANCE 1072Y ET
CL 1 DOMINO 1161Y
CL 1 DOMINETTE 1123Y 1ET
CL 1 DOMINO 590R
CL 1 DOMINETTE 507R
CL 1 DOMINO 824H
CL 1 DOMINETTE 200M

CED	BW	WW	YW	SC	MM	M&G	REA	MARB	CHBS
8.6	1.4	52	95	1.0	39	65	0.66	0.11	148

Calving ease bull out of 7131E that is a maternal brother to 105Y. This pedigree is full of proven maternal cow families. Progeny have a lot of eye appeal. 993G ranks in the top 10% of the breed for CED and CEM; 20 calves at CHR this year had WR (100) and YR (100). Another coming 3 year old that is a trait leader in 11 categories ranging from cow longevity, to carcass.

Owned with: Stuber Ranch, Van Newkirk Herefords

9154G *CLI* DOMINO 9154G 1ET

1/25/2019 44011582

HH ADVANCE 3297A ET
HH ADVANCE 7156E ET
HH MISS ADVANCE 1056Y ET

CL 1 DOMINO 091X
HH MISS ADVANCE 9228W
HH ADVANCE 8050U ET
HH MISS ADVANCE 6005S

CL 1 DOMINO 860U
CL 1 DOMINETTE 055X
CL 1 DOMINETTE 7136T 1ET

CL 1 DOMINO 637S 1ET
CL 1 DOMINETTE 5142R
LI DOMINO 89006I
CL 1 DOMINETTE 273M 1ET

CED	BW	WW	YW	SC	MM	M&G	REA	MARB	CHB\$
0.2	3.2	63	98	1.0	32	64	0.73	0.09	137

Great length of body and good muscle accompany this EPD profile that combines growth, maternal and carcass. A powerful, thick topped, deep sided bull with a pedigree full of outstanding cows. 9154G ranks in the top 25% of breed or better for WW, YW, Milk and M&G; top 10% for CW, REA, and all three profit indexes.

Owned with: OJ Finlison, Three Hills Ranch



9164G *CLI* DOMINO 9164G 1ET

1/28/2019 44010095

CL 1 DOMINO 4163B 1ET
CL 1 DOMINO 6158D 1ET
CL 1 DOMINETTE 440P 1ET

CL 1 DOMINO 215Z
CL 1 DOMINETTE 617S
CL 1 DOMINO 9126J 1ET
CL 1 DOMINETTE 974J

HH ADVANCE 1013Y ET
HH MISS ADVANCE 4074B ET
HH MISS ADVANCE 8255U

HH ADVANCE 4055P
HH MISS ADVANCE 7003T
LI DOMINO 0357I
HH MISS ADVANCE 4009P

CED	BW	WW	YW	SC	MM	M&G	REA	MARB	CHB\$
6.3	2.6	51	82	1.7	25	51	0.33	0.10	114

This dark colored 6158D son has 100% pigment and a red neck. Moderate in frame, he's deep bodied, has a thick quarter and his pedigree promises maternal excellence. Dam 4074 was a cow we really liked for her volume and good udder. 9164G ranks in the top 20% of the breed for CED, top 10% Teat and Udder, and top 5% for fertility.

Owned with: Granzow Herefords, Meitler Herefords



9108G *CLI* DOMINO 9108G 1ET

1/18/2019 44011567

HH ADVANCE 3297A ET
HH ADVANCE 7156E ET
HH MISS ADVANCE 1056Y ET

CL 1 DOMINO 091X
HH MISS ADVANCE 9228W
HH ADVANCE 8050U ET
HH MISS ADVANCE 6005S

CL 1 DOMINO 461P 1ET
CL 1 DOMINETTE 9184W
LI DOMINETTE 520

CL 1 DOMINO 1172L
CL 1 DOMINETTE 952J
HH ADVANCE 3113N 1ET
CL 1 DOMINETTE 169L

CED	BW	WW	YW	SC	MM	M&G	REA	MARB	CHB\$
5.0	3.9	68	100	1.3	27	61	0.52	0.14	143

A really powerful 7156E son that is short-marked with good pigment, outstanding balance, and lots of muscle that carries down into the lower quarter. Dam 9184W has been an easy keeper, reliable female. Still in production on our ranch at 13 years of age. 9108G is a trait leader in WW, M&G, CW and \$CHB. EPD panel ranks him in the top 30% of breed for 12 traits, including top 1% CW, top 5% WW, top 15% YW and top 30% for CED.

Owned with: Johansen Herefords, L Bar W Cattle Co.



COOPER HEREFORD RANCH



EXTRA shot of Heterosis

Our inbred coefficient of 24-36% ensures MAXIMUM heterosis when crossing on Herefords or other breeds.

Uniformity & Predictability

Maintaining a closed line of breeding for over 70 years means HIGHLY predictable offspring.

Performance & Carcass

We've performance tested for over 60 years, collected carcass data on ALL yearlings for 25 years, and began submitting DNA for GE-EPD evaluation 9 years ago.

Maternal

Our cow herd ranks in the top 20% of the breed for Milk and the top 20% of the breed for M&G.

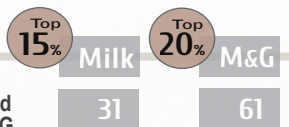

AHA Platinum TPR Breeder

The Platinum TPR Breeder is the highest level of achievement when it comes to complete calf crop reporting. Breeders must meet all the requirements of Gold TPR Breeder status plus genotype 85% of their calves with a weaning weight submitted.

- Complete reporting of calving ease and reproductive status for each dam on inventory.
- Complete reporting of birth, weaning, and yearling weights for each live calf recorded in the calf crop.
- Complete reporting of scrotal measurements for each bull calf with a recorded yearling weight.
- 85% of calves with a weaning weight submitted must be genotyped.

We go above TPR Platinum standards

In addition to the above information, we also report the following:

- Teat and Udder scores on all cows are recorded at time of calving and submitted to AHA with our calf crop.
- Ultrasound data is gathered and submitted to AHA on ALL animals with a recorded yearling weight (heifers included).
- All sale animals and our ENTIRE cow herd have GE-EPD profiles.

HERD HEALTH

BIRTH

Alpha CD, C. Perfringens, Calf Guard, Microbial Supplement

BRANDING

Pyramid 5, Vision 8/Somnus, Coronavirus, MultiMin

SUMMER

Ocuguard, M. Bovoculi, Nupler, Fly Tag

PRE-WEANING

Pyramid 5, Presponse HM, Vision 8/Somnus, Dectomax

WEANING

Coronavirus, Saber

POST-WEANING

Heifers: BANGS vacc., MPB Guard, Reprostar L5HB, CleanUp
Bulls: MPB Guard, MultiMin, Nuplura, Ivermectin, CleanUp

PRE-BREEDING

Express FP5, Reprostar VL5 HB (heifers), Clean-up

WHOLE HERD TESTING

All sale animals have been tested free of known genetic defects. All bulls and heifers have been ear notched and are negative to BVD. Montana is once again Class Free with regard to Brucellosis - all sale animals have been bled and tested negative.

In response to feedback from the veterinary community and buyers of MT cattle, the Dept. of Livestock has developed a state program to reduce the spread of Johne's disease through animal sales and movement. Our ranch is actively participating.

BREEDING SOUNDNESS

FERTILITY

JANUARY 25, 2022

All yearling bulls featured in this catalog have passed a Breeding Soundness Exam (BSE) completed by Dr. Will Oliver, DVM. Scrotal and pelvic measurements were obtained by Dr. Oliver as well.

SC (Scrotal Circumference)

A measurement of fertility. Testicle size indicated by scrotal circumference measured in (cm) is a highly inheritable trait very much correlated to reproductive efficiency. A valuable indicator of bull fertility and puberty, and highly related to early puberty in heifers and cow fertility, increased bull scrotal circumference should improve fertility and inherent cow herd productivity.

Acceptable range (cm) for bulls 12-14 mo. is 30-35 cm

85% of the bulls in our sale this year rank above breed avg. for SC EPD

Yearling Bulls 2022



115J

CLI

DOMINO 115J

BD: 1/3/2021 AHA: 44259172

CL 1 DOMINO 6158D 1ET
 CL 1 DOMINO 9164G 1ET
 HH MISS ADVANCE 4074B ET
 CL 1 DOMINO 710E 1ET
 CL 1 DOMINETTE 9192G 1ET
 MONTANA MISS 1179Y

CL1 DOMINO 4163B 1ET
 CL 1 DOMINETTE 440P 1ET
 HH ADVANCE 1013Y ET
 HH MISS ADVANCE 8255U
 CL 1 DOMINO 215Z
 HH MISS ADVANCE 9119W
 CL 1 DOMINO 7110T
 MONTANA MISS 753T

CED	8.4
BW	2.5
WW	60
YW	97
SC	1.7
MM	34
M&G	64
REA	0.29
MARB	-0.03
CHB \$	110

BW	Adj. 205	WR	Adj. 365	YR	Adj. REA	Adj. MARB
85	686	97	1207	96	12.47	2.12

Eye Pigment: L - 90 R - 70 Scrotal: 37 REA/100lbs: 1.24

He's a calving ease prospect with good performance and a strong maternal pedigree. Short marked with good pigment. Big scrotal measurement and good REA for his size.

- Top 10% or better in CED, Fertility Milk, M&G, CEM, Udder, Teat.
- Top 25% WW, YW, CW

est. 1914
 With roots in agriculture that date back to the early 1900s, our family is proud to be a part of the Agricultural landscape of Montana for over 100 years.

est. 1947
 Celebrating over 75 years in the Hereford breed. Our first L1 females were purchased from the US Range Livestock Experiment Station in 1947.

116J

CLI

DOMINO 116J 1ET

BD: 1/3/2021 AHA: 44259173

CL 1 DOMINO 7131E 1ET
 CL 1 DOMINO 942G
 CL 1 DOMINETTE 664D 1ET
 CL 1 DOMINO 215Z
 CL 1 DOMINETTE 701E 1ET
 CL 1 DOMINETTE 160Y 1ET

HH ADVANCE 5044C ET
 CL 1 DOMINETTE 3175A
 CL1 DOMINO 412B
 CL 1 DOMINETTE 1146Y
 CL 1 DOMINO 9122W 1ET
 CL 1 DOMINETTE 055X
 CL 1 DOMINO 929W
 CL 1 DOMINETTE 606S 1ET

CED	3.4
BW	2.2
WW	63
YW	102
SC	1.6
MM	33
M&G	65
REA	0.54
MARB	0.32
CHB \$	153

BW	Adj. 205	WR	Adj. 365	YR	Adj. REA	Adj. MARB
80	620	ET	1171	ET	12.57	3.40

Eye Pigment: L - 95 R - 65 Scrotal: 36 REA/100lbs: 1.17

Good hip and loads of natural eye appeal. This bull certainly has the look - clean fronted with good extension. Strong performer from weaning to yearling with a 3.9 lb. ADG. Good scan data; 1.17 inch REA/100 lbs. and 110 IMF ratio. Really balanced EPDs that reflect promise in performance, carcass, and maternal traits.

- Top 10% Fertility, Longevity, Milk, M&G, CW, Marbling and all 3 profit indexes
- Top 15% WW, YW and above breed average CED, BW
- Top 20% REA
- Full brother to lots 120J, 132J, 136J and 138J.
- Dam sells as a bred female, pg. 41



COOPER HEREFORD RANCH



Eye Pigment: L - 50 R - 60 Scrotal: 35 REA/100lbs: 1.03

Big deep hip, strong top, and plenty of eye appeal. 120J certainly has herd potential and will undoubtedly catch your eye out in the pen. Dam 701E is one of our stronger producing 215Z daughters. Lots of good uddered cows fill her pedigree. EPD panel reflects top performance and exceptional carcass merit. Top of the breed marbling and a 120 IMF ratio.

- Top 5% YW, Longevity, CW, REA, Marbling and all three profit indexes.
- Top 15% WW, CEM
- Top 25% CED, M&G
- Full brother to lots 116J, 132J, 136J and 138J
- Dam sells as a bred female, pg. 41

120J *CL1* **DOMINO 120J 1ET**
 BD: 1/4/2021 AHA: 44259177

CL 1 DOMINO 7131E 1ET	HH ADVANCE 5044C ET	CED	5.5					
CL 1 DOMINO 942G	CL 1 DOMINETTE 3175A	BW	3.2					
CL 1 DOMINETTE 664D 1ET	CL 1 DOMINO 412B	WW	63					
	CL 1 DOMINETTE 1146Y	YW	108					
CL 1 DOMINO 215Z	CL 1 DOMINO 9122W 1ET	SC	1.1					
CL 1 DOMINETTE 701E 1ET	CL 1 DOMINETTE 055X	MM	29					
CL 1 DOMINETTE 160Y 1ET	CL 1 DOMINO 929W	M&G	60					
	CL 1 DOMINETTE 606S 1ET	REA	0.75					
BW	Adj. 205	WR	Adj. 365	YR	Adj. REA	Adj. MARB	MARB	
83	658	ET	1149	ET	11.98	3.73	0.42	
							CHB \$	182



123J *CL1* **DOMINO 123J 1ET**
 BD: 1/4/2021 AHA: 44259180

CL 1 DOMINO 7131E 1ET	HH ADVANCE 5044C ET	CED	4.2					
CL 1 DOMINO 992G 1ET	CL 1 DOMINETTE 3175A	BW	3.4					
HH MISS ADVANCE 9119W	HH ADVANCE 7026T ET	WW	59					
	HH MISS ADVANCE 7028T ET	YW	94					
CL 1 DOMINO 4163B 1ET	CL 1 DOMINO 215Z	SC	1.1					
CL 1 DOMINETTE 630D 1ET	CL 1 DOMINETTE 617S	MM	36					
CL 1 DOMINETTE 1112Y 1ET	HH ADVANCE 9016W ET	M&G	66					
	CL 1 DOMINETTE 534R 1ET	REA	0.27					
BW	Adj. 205	WR	Adj. 365	YR	Adj. REA	Adj. MARB	MARB	
75	553	ET	1114	ET	11.38	2.89	0.23	
							CHB \$	138

Eye Pigment: L - 70 R - 100 Scrotal: 34 REA/100lbs: 1.10

Short marked, red necked 992G son. Nice patterned bull with a deep hip and a strong, wide top line. Dam 630D sold in our 2020 cow sale to Pfluger Herefords and is a full sister to dam of lot 121J. Calving ease prospect that gained 4.0 lbs./day on test. This bull ranks in the top 20% of the breed in 11 traits.

- Top 5% Milk, M&G, CEM
- Top 15% CW, Marbling and all 3 profit indexes.
- Top 35% CED, WW, YW



121J

John Goggins

Eye Pigment: L - 100 R - 80 Scrotal: 35 REA/100lbs: 1.03

A really nice patterned bull out of the immortal 9126J. We were excited to bring this pedigree back to the forefront and see how it stacks up against the industry today. I've liked this prospect all summer and think he has a lot of potential. He's big topped, has tremendous length of body and overall extension. Solid EPD panel - top 30% of the breed in 12 traits, combining top calving ease and good growth with maternal and carcass. 121J weighed 83 lbs. at birth and really excelled through the summer weighing 850 lbs. at weaning. Gained 4.0 lbs./day and weighed 1360 lbs. in January. Dam 671D sold to WD Herefords this past fall.

- Top 10% Milk, CW, Marbling, \$CHB
- Top 15% CED, M&G, CEM
- Top 15% CW, Marbling, \$CHB
- Top 35% BW, YW, Fertility, REA, \$BMI

Retaining 1/2 Possession + 1/4 Semen Interest

121J *CL1* DOMINO 121J 1ET

BD: 1/4/2021 AHA: 44259178

- HH ADVANCE 767G 1ET
- CL 1 DOMINO 9126J 1ET
- CL 1 DOMINETTE 490
- CL 1 DOMINO 500E
- HH MISS ADVANCE 251B
- CL 1 DOMINO 166
- CL 1 DOMINETTE 130
- CL 1 DOMINO 4163B 1ET
- CL 1 DOMINETTE 671D 1ET
- CL 1 DOMINETTE 112Y 1ET
- CL 1 DOMINO 215Z
- CL 1 DOMINETTE 617S
- HH ADVANCE 9016W ET
- CL 1 DOMINETTE 534R 1ET

BW	Adj. 205	WR	Adj. 365	YR	Adj. REA	Adj. MARB
83	777	ET	1364	ET	13.18	3.13

CED	7.1
BW	1.9
WW	56
YW	94
SC	1.1
MM	34
M&G	62
REA	0.50
MARB	0.32
CHB \$	157

124J *CL1* DOMINO 124J

BD: 1/4/2021 AHA: 44259181

- CL 1 DOMINO 6158D 1ET
- CL 1 DOMINO 9164G 1ET
- HH MISS ADVANCE 4074B ET
- CL 1 DOMINO 7131E 1ET
- CL 1 DOMINETTE 937G
- CL 1 DOMINETTE 648D 1ET
- CL 1 DOMINO 4163B 1ET
- CL 1 DOMINETTE 440P 1ET
- HH ADVANCE 1013Y ET
- HH MISS ADVANCE 8255U
- HH ADVANCE 5044C ET
- CL 1 DOMINETTE 3175A
- CL 1 DOMINO 412B
- CL 1 DOMINETTE 148Y

BW	Adj. 205	WR	Adj. 365	YR	Adj. REA	Adj. MARB
81	699	99	1285	102	12.68	2.35

CED	12.1
BW	0.6
WW	49
YW	87
SC	1.7
MM	28
M&G	52
REA	0.28
MARB	0.11
CHB \$	116

Eye Pigment: L - 100 R - 100 Scrotal: 35 REA/100lbs: 1.09

Short marked, red necked, goggle eyed bull backed by outstanding maternal cow families. We purchased 4074 in Holden's 2017 cow sale and flushed her before selling to Kovarik Cattle Co. Low birth weight bull and top calving ease, with enough growth to make you money. Calf weighed 690 lbs. (on a first calf heifer) at weaning, gained 4.0 lbs./day on test and weighed 1205lbs. in January. 2nd highest CED bull in the sale. Dam is a top-end 7131E daughter with goggle eyes.

- Top 10% or better CED, BW, Fertility, Longevity, CEM, Teat, \$BMI



COOPER HEREFORD RANCH



130J *CL1* **DOMINO 130J**
 BD: 1/5/2021 AHA: 44259187

CL 1 DOMINO 7131E 1ET	HH ADVANCE 5044C ET	<table border="1"> <tr><td>CED</td><td>0.9</td></tr> <tr><td>BW</td><td>2.6</td></tr> <tr><td>WW</td><td>56</td></tr> <tr><td>YW</td><td>87</td></tr> <tr><td>SC</td><td>0.9</td></tr> <tr><td>MM</td><td>38</td></tr> <tr><td>M&G</td><td>65</td></tr> <tr><td>REA</td><td>0.32</td></tr> <tr><td>MARB</td><td>0.12</td></tr> <tr><td>CHB \$</td><td>126</td></tr> </table>	CED	0.9	BW	2.6	WW	56	YW	87	SC	0.9	MM	38	M&G	65	REA	0.32	MARB	0.12	CHB \$	126
CED	0.9																					
BW	2.6																					
WW	56																					
YW	87																					
SC	0.9																					
MM	38																					
M&G	65																					
REA	0.32																					
MARB	0.12																					
CHB \$	126																					
CL 1 DOMINO 992G 1ET	CL 1 DOMINETTE 3175A																					
HH MISS ADVANCE 9119W	HH ADVANCE 7026T ET																					
	HH MISS ADVANCE 7028T ET																					
CL 1 DOMINO 402B	GB LI DOMINO 177R																					
CL 1 DOMINETTE 619D	CL 1 DOMINETTE 231Z																					
CL 1 DOMINETTE 360A 1ET	CL 1 DOMINO 105Y																					
	CL 1 DOMINETTE 7136T 1ET																					

BW	Adj. 205	WR	Adj. 365	YR	Adj. REA	Adj. MARB
96	714	101	1198	95	13.30	2.58

Eye Pigment: L - 100 R - 100 Scrotal: 35 REA/100lbs: 1.15

Great overall look to this 992G son that displays good extension. Lots of eye appeal packed into a strong maternal package - red to the ground and 100% pigment. Weighed 785 lbs. at weaning and scanned good REA numbers; 104 REA ratio and 1.15 inch REA/100 lbs. Dam is a solid producing 402B daughter with a WR 104/4 and YR 102/4.

- Top 5% Milk, M&G, CW
- Top 30% Longevity and all three profit indexes

132J *CL1* **DOMINO 132J 1ET**
 BD: 1/6/2021 AHA: 44259189

CL 1 DOMINO 7131E 1ET	HH ADVANCE 5044C ET	<table border="1"> <tr><td>CED</td><td>7.3</td></tr> <tr><td>BW</td><td>3.0</td></tr> <tr><td>WW</td><td>65</td></tr> <tr><td>YW</td><td>108</td></tr> <tr><td>SC</td><td>1.7</td></tr> <tr><td>MM</td><td>28</td></tr> <tr><td>M&G</td><td>60</td></tr> <tr><td>REA</td><td>0.63</td></tr> <tr><td>MARB</td><td>0.44</td></tr> <tr><td>CHB \$</td><td>177</td></tr> </table>	CED	7.3	BW	3.0	WW	65	YW	108	SC	1.7	MM	28	M&G	60	REA	0.63	MARB	0.44	CHB \$	177
CED	7.3																					
BW	3.0																					
WW	65																					
YW	108																					
SC	1.7																					
MM	28																					
M&G	60																					
REA	0.63																					
MARB	0.44																					
CHB \$	177																					
CL 1 DOMINO 942G	CL 1 DOMINETTE 3175A																					
CL 1 DOMINETTE 664D 1ET	CL 1 DOMINO 412B																					
	CL 1 DOMINETTE 1146Y																					
CL 1 DOMINO 215Z	CL 1 DOMINO 9122W 1ET																					
CL 1 DOMINETTE 701E 1ET	CL 1 DOMINETTE 055X																					
CL 1 DOMINETTE 160Y 1ET	CL 1 DOMINO 929W																					
	CL 1 DOMINETTE 6065 1ET																					

BW	Adj. 205	WR	Adj. 365	YR	Adj. REA	Adj. MARB
87	690	ET	1241	ET	13.02	3.57

Eye Pigment: L - 95 R - 60 Scrotal: 38 REA/100lbs: 1.08

Full brother to featured lots 116J, 120J and 136J. He'll catch your eye - red necked and short marked with tremendous length of body and capacity. Top of the breed growth and marbling EPDs. Scanned a 102 REA ratio and 115 IMF ratio. Good hip and thickness across the top and into his lower quarter. Ranks top 10% in 11 traits.

- Top 5% Fertility, CW, Marbling, \$BMI, \$CHB
- Top 15% CED, WW, YW, CEM, REA
- Dam sells as a bred female, pg. 41



85% of the bulls in our sale this year are BMI\$ qualifiers. **\$354**

The Maternal Advantage program generates females with added longevity, more docility, increased fertility and more profit per year.



90% of the bulls in our sale this year are CHB\$ qualifiers. **\$112**

Find more information about these value added programs at www.hereford.org/commercial/



136J

John Goggins

Eye Pigment: L - 100 R - 65 Scrotal: 34 REA/100lbs: 0.98

Another stout 942G son x 701E with eye appeal - red necked, thick topped and smooth through his front end. This bull has loads of rib shape and solid pigment. 136J ranks 4th out of the bulls selling for IMF, \$CHB and \$BMI. Good performance from weaning to yearling with a 4.0 lb. ADG. Balanced EPD panel that ranks top 25% in 12 traits including top 5% in all three profit indexes.

- Top 5% Fertility, CW, Marbling, \$CHB, \$BMI
- Top 10% WW, YW, Longevity
- Top 25% Milk, M&G
- Full brother to lots 116J, 120J, 132J, 138J
- Dam sells as a bred female, pg. 41

Retaining 1/4 In-Herd Use

136J *CL1* DOMINO 136J IET

BD: 1/6/2021 AHA: 44259193

CL 1 DOMINO 7131E IET	HH ADVANCE 5044C ET	CED	2.9					
CL 1 DOMINO 942G	CL 1 DOMINETTE 3175A	BW	2.6					
CL 1 DOMINETTE 664D IET	CL 1 DOMINO 412B	WW	65					
	CL 1 DOMINETTE 1146Y	YW	106					
CL 1 DOMINO 215Z	CL 1 DOMINO 9122W IET	SC	1.6					
CL 1 DOMINETTE 701E IET	CL 1 DOMINETTE 055X	MM	30					
CL 1 DOMINETTE 160Y IET	CL 1 DOMINO 929W	M&G	62					
	CL 1 DOMINETTE 6065 IET	REA	0.58					
BW	Adj. 205	WR	Adj. 365	YR	Adj. REA	Adj. MARB	MARB	CHB \$
83	625	ET	1195	ET	11.32	4.03	0.45	165

138J *CL1* DOMINO 138J IET

BD: 1/6/2021 AHA: 44259195

CL 1 DOMINO 7131E IET	HH ADVANCE 5044C ET	CED	6.4					
CL 1 DOMINO 942G	CL 1 DOMINETTE 3175A	BW	3.0					
CL 1 DOMINETTE 664D IET	CL 1 DOMINO 412B	WW	63					
	CL 1 DOMINETTE 1146Y	YW	103					
CL 1 DOMINO 215Z	CL 1 DOMINO 9122W IET	SC	1.6					
CL 1 DOMINETTE 701E IET	CL 1 DOMINETTE 055X	MM	33					
CL 1 DOMINETTE 160Y IET	CL 1 DOMINO 929W	M&G	64					
	CL 1 DOMINETTE 6065 IET	REA	0.62					
BW	Adj. 205	WR	Adj. 365	YR	Adj. REA	Adj. MARB	MARB	CHB \$
84	699	ET	1271	ET	13.22	3.88	0.33	152

Eye Pigment: L - 50 R - 70 Scrotal: 38 REA/100lbs: 1.11

These full brothers out of 942G & 701E are all really good. They're stout, have eye appeal, and a lot of bred-in performance. 138J fits right in the mix with the best of them. Good rib shape, loads of capacity, and great performance on test with a 4.0 lb. ADG. Weighed 760 lbs. at weaning and 1260 lbs. in January. Scanned a 104 REA ratio and a 125 IMF ratio. EPD panel ranks in the top 15% of the breed in 12 traits.

- Top 5% Fertility, Longevity, CW, Marbling, \$BMI, \$CHB
- Top 20% CED, WW, YW, Milk, M&G, CEM, REA
- Full brothers sell as lots 116J, 120J, 132J, 136J
- Dam sells as a bred female, pg. 41

141J *CL1* DOMINO 141J

BD: 1/6/2021 AHA: 44259198

CL 1 DOMINO 6158D IET	CL 1 DOMINO 4163B IET	CED	3.8					
CL 1 DOMINO 9164G IET	CL 1 DOMINETTE 440P IET	BW	4.2					
HH MISS ADVANCE 4074B ET	HH ADVANCE 1013Y ET	WW	56					
	HH MISS ADVANCE 8255U	YW	89					
CL 1 DOMINO 7131E IET	HH ADVANCE 5044C ET	SC	1.5					
CL 1 DOMINETTE 9222G IET	CL 1 DOMINETTE 3175A	MM	30					
CL 1 DOMINETTE 9140W IET	CL 1 DOMINO 732T	M&G	58					
	CL 1 DOMINETTE 475P	REA	0.23					
BW	Adj. 205	WR	Adj. 365	YR	Adj. REA	Adj. MARB	MARB	CHB \$
96	719	102	1299	103	10.52	2.67	-0.11	81

Eye Pigment: L - 95 R - 100 Scrotal: 36 REA/100lbs: 0.93

Red necked, short marked 9164G son with nearly 100% pigment. 700 lbs. at weaning off a first calf heifer, gained 4.0 lbs./day on test, and weighed 1200 lbs. in January. Dam is a 7131E daughter that goes back to 9140W, dam of 105Y. She has a really nice udder. 141J ranks top 30% of the breed in all maternal traits with above breed average CED, WW and YW EPDs. Good testicle size and top 10% for fertility.

COOPER HEREFORD RANCH

147J

CLI

DOMINO 147J

BD: 1/7/2021 AHA: 44259203

HH ADVANCE 7156E ET
CL 1 DOMINO 9108G 1ET
CL 1 DOMINETTE 9184W

HH ADVANCE 3297A ET
HH MISS ADVANCE 1056Y ET

CL 1 DOMINO 461P 1ET
LI DOMMINETTE 520

CL 1 DOMINO 6163D
CL 1 DOMINETTE 918G
CL 1 DOMINETTE 7225E

CL 1 DOMINO 215Z
MONTANA MISS 1179Y

HH ADVANCE 5047C ET
HH MISS ADVANCE 9119W

BW	Adj. 205	WR	Adj. 365	YR	Adj. REA	Adj. MARB
90	709	100	1214	96	11.93	3.39

CED	-1.1
BW	5.0
WW	63
YW	88
SC	1.2
MM	33
M&G	64
REA	0.24
MARB	0.14
CHB \$	121

Eye Pigment: L - 90 R - 80 Scrotal: 34 REA/100lbs: 1.15

Thick, stout made 9108G son that's deep and moderate. Scanned really well in marbling with a 117 IMF ratio. Nearly 100% pigment.

- Top 15% WW, Milk, M&G
- Top 20% CW



148J

CLI

DOMINO 148J

BD: 1/7/2021 AHA: 44259204

CL 1 DOMINO 6158D 1ET
CL 1 DOMINO 9164G 1ET

HH MISS ADVANCE 4074B ET

CL 1 DOMINO 215Z
CL 1 DOMINETTE 872F 1ET

CL 1 DOMINETTE 1112Y 1ET

CL 1 DOMINO 4163B 1ET
CL 1 DOMINETTE 440P 1ET

HH ADVANCE 1013Y ET
HH MISS ADVANCE 8255U

CL 1 DOMINO 9122W 1ET
CL 1 DOMINETTE 055X

HH ADVANCE 9016W ET
CL 1 DOMINETTE 534R 1ET

BW	Adj. 205	WR	Adj. 365	YR	Adj. REA	Adj. MARB
99	717	102	1235	98	12.13	2.82

CED	5.8
BW	3.0
WW	55
YW	90
SC	1.8
MM	30
M&G	58
REA	0.23
MARB	0.22
CHB \$	121

Eye Pigment: L - 100 R - 100 Scrotal: 36 REA/100lbs: 1.01

Red necked, short marked bull with 100% pigment, a thick square hip and a really strong maternal pedigree. Good gains through the summer weighing 750 lbs. at weaning. Dam has an avg. WR 103/2. EPD panel ranks top 25% or better in 10 traits with good calving ease, above breed average WW, YW, and top of the breed fertility and marbling.

150J

CLI

DOMINO 150J

BD: 1/7/2021 AHA: 44259206

CL 1 DOMINO 7131E 1ET
CL 1 DOMINO 993G 1ET

CL 1 DOMINETTE 9140W 1ET

CL 1 DOMINO 776E 1ET
CL 1 DOMINETTE 919G

CL 1 DOMINETTE 736E 1ET

HH ADVANCE 5044C ET
CL 1 DOMINETTE 3175A

CL 1 DOMINO 732T
CL 1 DOMINETTE 475P

HH ADVANCE 5047C ET
CL 1 DOMINETTE 1178Y

CL 1 DOMINO 5191C 1ET
CL 1 DOMINETTE 055X

BW	Adj. 205	WR	Adj. 365	YR	Adj. REA	Adj. MARB
76	704	100	1176	93	14.23	3.16

CED	5.5
BW	2.2
WW	54
YW	84
SC	0.8
MM	25
M&G	52
REA	0.69
MARB	0.25
CHB \$	138

Eye Pigment: L - 100 R - 100 Scrotal: 35 REA/100lbs: 1.30

Calving ease prospect with maternal and carcass merit. This 993G son has a 76 lb. actual birth weight and ranks in the top 25% of the breed for CED and top 15% for CEM. He's short marked, has a red neck and 100% pigment. Really good scan data; 112 REA ratio and 109 IMF ratio. Big REA and an EPD panel with strength in carcass.

- Top 15% CW, REA, Marbling, \$CHB

152J

CLI

DOMINO 152J 1ET

BD: 1/7/2021 AHA: 44259208

CL 1 DOMINO 7131E 1ET
CL 1 DOMINO 993G 1ET

CL 1 DOMINETTE 9140W 1ET

CL 1 DOMINO 5191C 1ET
CL 1 DOMINETTE 736E 1ET

CL 1 DOMINETTE 055X

HH ADVANCE 5044C ET
CL 1 DOMINETTE 3175A

CL 1 DOMINO 732T
CL 1 DOMINETTE 475P

CL 1 DOMINO 1161Y
CL 1 DOMINETTE 120Y

CL 1 DOMINO 860U
CL 1 DOMINETTE 7136T 1ET

BW	Adj. 205	WR	Adj. 365	YR	Adj. REA	Adj. MARB
79	618	ET	1168	ET	11.83	3.60

CED	6.2
BW	1.2
WW	52
YW	87
SC	0.8
MM	32
M&G	58
REA	0.47
MARB	0.31
CHB \$	143

Eye Pigment: L - 100 R - 100 Scrotal: 36 REA/100lbs: 1.12

Calving ease prospect out of 993G that's really balanced. He's red necked, has 100% pigment, and really strides out freely. Lots of outstanding maternal in this pedigree. Got off to a slow start in the early summer months but came back around and ended up with a 3.8 lb. ADG. Scanned well; 1.12 inch REA/100 lbs. and 116 IMF ratio. Top 30% of the breed in 11 traits with strength in calving ease, maternal and carcass merit.

- Top 10% CEM, Marbling, \$CHB
- Top 20% CED, BW, Milk
- Dam, 736E, pictured above



155J *CLI* DOMINO 155J

BD: 1/8/2021 AHA: 44259211

HH ADVANCE 5044C ET	CL 1 DOMINO 215Z	CED	-2.6
CL 1 DOMINO 7131E 1ET	HH MISS ADVANCE 1072Y ET	BW	5.1
CL 1 DOMINETTE 3175A	CL 1 DOMINO 1161Y	WW	69
	CL 1 DOMINETTE 1123Y 1ET	YW	117
CL 1 DOMINO 314A	CL 1 DOMINO 105Y	SC	1.7
CL 1 DOMINETTE 521C	CL 1 DOMINETTE 1116Y	MM	30
CL 1 DOMINETTE 385A	HH ADVANCE 1087Y ET	M&G	65
	CL 1 DOMINETTE 951W	REA	0.81
		MARB	0.11
		CHB \$	154

BW	Adj. 205	WR	Adj. 365	YR	Adj. REA	Adj. MARB
100	711	101	1331	106	13.55	3.03

Eye Pigment: L - 100 R - 100 Scrotal: 35 REA/100lbs: 1.07

Short marked, red necked 7131E son with 100% pigment. Top-notch growth EPDs combined with excellent performance on test with a 4.3 lb. ADG. Weighed close to 800 lbs. at weaning and 1325 lbs in January. Scanned a 106 REA ratio and a 105 IMF ratio and has top of the breed carcass EPDs. Loads of power in this pedigree. Should be a home run if used on mature cows.

- Top 5% WW, YW, Fertility, CW, REA, \$CHB

159J *CLI* DOMINO 159J 1ET

BD: 1/8/2021 AHA: 44259215

CL 1 DOMINO 7131E 1ET	HH ADVANCE 5044C ET	CED	4.4
CL 1 DOMINO 942G	CL 1 DOMINETTE 3175A	BW	2.1
CL 1 DOMINETTE 664D 1ET	CL 1 DOMINO 412B	WW	61
	CL 1 DOMINETTE 1146Y	YW	98
CL 1 DOMINO 215Z	CL 1 DOMINO 9122W 1ET	SC	2.2
CL 1 DOMINETTE 4136B	CL 1 DOMINETTE 055X	MM	26
CL 1 DOMINETTE 759T 1ET	CL 1 DOMINO 590R	M&G	57
	CL 1 DOMINETTE 193L	REA	0.46
		MARB	0.43
		CHB \$	153

BW	Adj. 205	WR	Adj. 365	YR	Adj. REA	Adj. MARB
84	703	ET	1227	ET	13.65	3.50

Eye Pigment: L - 95 R - 75 Scrotal: 38 REA/100lbs: 1.22

This 942J son will surely fire on some black cows!! A bull with length of body and depth of rib that's upstanding in his look. Top of the breed carcass EPDs and good scan data with above average ratios; 107 REA and 113 IMF. Lots of bred-in marbling and performance come with this pedigree. Dam pictured on pg. 16.

- Top 5% Fertility, CEM, Marbling, \$CHB
- Top 10% CW, \$BMI
- Top 35% CED, BW, WW, YW, M&G

164J *CLI* DOMINO 164J 1ET

BD: 1/8/2021 AHA: 44259220

CL 1 DOMINO 215Z	CL 1 DOMINO 9122W 1ET	CED	9.6
CL 1 DOMINO 710E 1ET	CL 1 DOMINETTE 055X	BW	1.5
HH MISS ADVANCE 9119W	HH ADVANCE 7026T ET	WW	54
	HH MISS ADVANCE 7028T ET	YW	83
CL 1 DOMINO 412B	CL 1 DOMINO 216Z 1ET	SC	1.6
CL 1 DOMINETTE 664D 1ET	CL 1 DOMINETTE 1112Y 1ET	MM	33
CL 1 DOMINETTE 1146Y	CL 1 DOMINO 862U	M&G	59
	CL 1 DOMINETTE 617S	REA	0.07
		MARB	0.26
		CHB \$	122

BW	Adj. 205	WR	Adj. 365	YR	Adj. REA	Adj. MARB
97	703	ET	1222	ET	11.15	4.17

Eye Pigment: L - 100 R - 100 Scrotal: 38 REA/100lbs: 0.94

Solid marked 710E son with bred-in calving ease. This bull is really smooth through his front end. Lots of thickness through his top and down into his lower quarter. Top CEM bull in the sale. Top of the breed marbling EPD and 135 IMF ratio. 164J is a maternal brother to herd bull 942J. Top 20% of the breed in 10 traits.

- Top 1% CEM
- Top 5% CED, Fertility
- Top 15% Longevity, Milk, Marbling
- Dam, 664D, pictured above

158J *CLI* DOMINO 158J 1ET

BD: 1/8/2021 AHA: 44259214

HH ADVANCE 7156E ET	HH ADVANCE 3297A ET	CED	1.5
CL 1 DOMINO 9154G 1ET	HH MISS ADVANCE 1056Y ET	BW	1.9
CL 1 DOMINETTE 055X	CL 1 DOMINO 860U	WW	61
	CL 1 DOMINETTE 7136T 1ET	YW	100
HH ADVANCE 5047C ET	CL 1 DOMINO 1161Y	SC	1.4
CL 1 DOMINETTE 7111E	HH MISS ADVANCE 1126Y	MM	26
CL 1 DOMINETTE 4136B	CL 1 DOMINO 215Z	M&G	57
	CL 1 DOMINETTE 759T 1ET	REA	0.13
		MARB	0.37
		CHB \$	141

BW	Adj. 205	WR	Adj. 365	YR	Adj. REA	Adj. MARB
72	583	ET	1110	ET	10.55	3.79

Eye Pigment: L - 60 R - 90 Scrotal: 36 REA/100lbs: 1.02

Soggy built 9154G son with a strong top and a really thick quarter. Raised on a poor angus recip but picked up performance in the feedlot ending with a 3.7 lb. ADG. Solid EPD panel that ranks in the top 25% of the breed in 12 traits. Dam 7111E has a really nice udder. She sold in our 2020 cow sale to Holden Herefords.

- Top 5% Marbling; 122 IMF ratio
- Top 15% Fertility, \$CHB
- Top 25% WW, YW and top 30% BW
- Dam, 7111E, pictured on pg. 26



COOPER HEREFORD RANCH

165J

CLI

DOMINO 165J

BD: 1/9/2021 AHA: 44259221

CL 1 DOMINO 7131E 1ET
CL 1 DOMINO 942G

CL 1 DOMINETTE 664D 1ET

CL 1 DOMINO 6187D
CL 1 DOMINETTE 8109F

CL 1 DOMINETTE 5198C 1ET

HH ADVANCE 5044C ET
CL 1 DOMINETTE 3175A

CL 1 DOMINO 412B
CL 1 DOMINETTE 1146Y

HH ADVANCE 4067B ET
CL 1 DOMINETTE 450B

GB LI DOMINO 177R
CL 1 DOMINETTE 148Y

BW	Adj. 205	WR	Adj. 365	YR	Adj. REA	Adj. MARB
95	668	95	1247	99	11.16	3.92

CED	0.0
BW	2.8
WW	61
YW	104
SC	1.6
MM	24
M&G	55
REA	0.57
MARB	0.54
CHB \$	167

Eye Pigment: L - 50 R - 20 Scrotal: 35 REA/100lbs: 0.93

A big topped 942G son with big time, bred-in marbling. Dam has an avg. IMF ratio 114/2 and sire 942G is already a trait leader in marbling. This bull is stout - square hip, deep flank and lots of natural muscling.

- Top 1% Marbling
- Top 10% YW, Fertility, CW, \$BMI, \$CHB
- Top 25% WW, Longevity, REA



167J

CLI

DOMINO 167J

BD: 1/9/2021 AHA: 44259223

CL 1 DOMINO 6158D 1ET
CL 1 DOMINO 9164G 1ET

HH MISS ADVANCE 4074B ET

CL 1 DOMINO 602D
CL 1 DOMINETTE 8118F 1ET

CL 1 DOMINETTE 463B 1ET

CL 1 DOMINO 4163B 1ET
CL 1 DOMINETTE 440P 1ET

HH ADVANCE 1013Y ET
HH MISS ADVANCE 8255U

CL 1 DOMINO 402B
CL 1 DOMINETTE 435B

CL 1 DOMINO 215Z
CL 1 DOMINETTE 617S

BW	Adj. 205	WR	Adj. 365	YR	Adj. REA	Adj. MARB
90	644	91	1169	93	12.16	3.48

CED	5.2
BW	2.4
WW	45
YW	69
SC	1.2
MM	26
M&G	49
REA	0.18
MARB	0.18
CHB \$	108

Eye Pigment: L - 100 R - 100 Scrotal: 36 REA/100lbs: 1.14

Calving ease, fertility and bred-in longevity in this 9164G son. Good scan data with 1.14 inch REA/100 lbs. and 120 IMF ratio. Performed well on test with a 3.7 lb. ADG.

- Top 30% in 10 traits.
- Top 10% Longevity

170J

CLI

DOMINO 170J 1ET

BD: 1/9/2021 AHA: 44259226

HH ADVANCE 7156E ET
CL 1 DOMINO 9108G 1ET

CL 1 DOMINETTE 9184W

CL 1 DOMINO 860U
CL 1 DOMINETTE 055X

CL 1 DOMINETTE 7136T 1ET

HH ADVANCE 3297A ET
HH MISS ADVANCE 1056Y ET

CL 1 DOMINO 461P 1ET
LI DOMINETTE 520

CL 1 DOMINO 637S 1ET
CL 1 DOMINETTE 5142R

LI DOMINO 89006I
CL 1 DOMINETTE 273M 1ET

BW	Adj. 205	WR	Adj. 365	YR	Adj. REA	Adj. MARB
89	691	ET	1230	ET	12.26	2.59

CED	3.7
BW	3.2
WW	62
YW	99
SC	1.4
MM	27
M&G	59
REA	0.23
MARB	0.08
CHB \$	126

Eye Pigment: L - 95 R - 100 Scrotal: 39 REA/100lbs: 1.03

This bull always catches my eye out in the pen. This 055X son has nearly 100% pigment, is thick topped, smooth made, and has good depth of rib. Another 9108G son that is put together nicely and has good shape. Above breed average CED coupled with good performance. Big scrotal measurement too!

- Top 5% CW
- Top 25% WW, YW, Fertility, M&G, \$CHB

171J

CLI

DOMINO 171J 1ET

BD: 1/9/2021 AHA: 44259227

HH ADVANCE 7156E ET
CL 1 DOMINO 9154G 1ET

CL 1 DOMINETTE 055X

HH ADVANCE 5047C ET
CL 1 DOMINETTE 711E

CL 1 DOMINETTE 4136B

HH ADVANCE 3297A ET
HH MISS ADVANCE 1056Y ET

CL 1 DOMINO 860U
CL 1 DOMINETTE 7136T 1ET

CL 1 DOMINO 1161Y
HH MISS ADVANCE 1126Y

CL 1 DOMINO 215Z
CL 1 DOMINETTE 759T 1ET

BW	Adj. 205	WR	Adj. 365	YR	Adj. REA	Adj. MARB
85	640	ET	1184	ET	10.96	2.94

CED	0.7
BW	2.4
WW	58
YW	92
SC	1.4
MM	31
M&G	60
REA	0.27
MARB	0.17
CHB \$	117

Eye Pigment: L - 100 R - 100 Scrotal: 33 REA/100lbs: 0.97

Stout, red necked bull with a big ol' square hip, strong top and loads of natural muscle. Very balanced EPD panel with above breed average WW and YW EPDs.

- Top 15% Fertility, Longevity, \$BMI
- Top 20% Milk, M&G
- Dam pictured on pg. 26
- Maternal grand dam pictured left



4136B

Dam of CL 1 Domino 175J (pictured opposite pg.)

- Top 15% of the breed in 11 traits
- Top 5% CEM, Marbling
- Top 10% BW, Fertility, \$BMI
- Top 15% CED, \$CHB

Yearling Bulls 2022

173G

CLI

DOMINO 173J

BD: 1/9/2021 AHA: 44259229

HH ADVANCE 3297A ET
HH ADVANCE 7156E ET
HH MISS ADVANCE 1056Y ET

CL 1 DOMINO 091X
HH MISS ADVANCE 9228W
HH ADVANCE 8050U ET
HH MISS ADVANCE 6005S

CL 1 DOMINO 412B
CL 1 DOMINETTE 612D
CL 1 DOMINETTE 463B 1ET

CL 1 DOMINO 216Z 1ET
CL 1 DOMINETTE 1112Y 1ET
CL 1 DOMINO 215Z
CL 1 DOMINETTE 617S

BW	Adj. 205	WR	Adj. 365	YR	Adj. REA	Adj. MARB
96	786	111	1343	106	12.46	2.33

CED	4.1
BW	3.3
WW	65
YW	94
SC	1.4
MM	36
M&G	68
REA	0.60
MARB	-0.04
CHB \$	101

Eye Pigment: L - 95 R - 95 Scrotal: 39 REA/100lbs: 0.96

Performance bull with strong credentials and a big scrotal measurement. He's red necked, has nearly 100% pigment, is long, deep ribbed and thick quartered. One of the higher weaning weights at 855 lbs. Gained over 3.7 lbs/day and weighed 1325 lbs. in January. EPD panel ranks in the top 20% of the breed in 9 traits including top 15% WW combined with top 35% of the breed for CED.

- Top 5% Milk and M&G
- Top 15% WW, Fertility, Longevity, CW, REA
- Top 30% YW, CEM, \$BMI



173J



175J

175J

CLI

DOMINO 175J 1ET

BD: 1/9/2021 AHA: 44259231

CL 1 DOMINO 7131E 1ET
CL 1 DOMINO 942G
CL 1 DOMINETTE 664D 1ET

HH ADVANCE 5044C ET
CL 1 DOMINETTE 3175A
CL 1 DOMINO 412B
CL 1 DOMINETTE 1146Y

CL 1 DOMINO 215Z
CL 1 DOMINETTE 4136B
CL 1 DOMINETTE 759T 1ET

CL 1 DOMINO 9122W 1ET
CL 1 DOMINETTE 055X
CL 1 DOMINO 590R
CL 1 DOMINETTE 193L

BW	Adj. 205	WR	Adj. 365	YR	Adj. REA	Adj. MARB
87	658	ET	1230	ET	11.96	4.07

CED	9.2
BW	0.4
WW	59
YW	101
SC	1.5
MM	30
M&G	59
REA	0.51
MARB	0.63
CHB \$	190

Eye Pigment: L - 100 R - 80 Scrotal: 35 REA/100lbs: 1.04

Top-notch calving ease prospect with an EPD panel that covers the spectrum. Lots of eye appeal, good length and deep ribbed. A really nice patterned bull that has grown on me. 175J is solid red to the ground, has a red neck and nearly 100% pigment. Strong performing bull on test with a 3.9 lb. ADG. Big time marbling bull out of a high marbling 215Z daughter with a lot of mass and a nice udder. She sold in our 2020 cow sale to Holden Herefords. 175J has the top \$CHB in the sale and is the top horned bull in MT for \$CHB.

- Top 1% CEM, CW, Marbling, \$CHB
- Top 10% CED, BW, Fertility, \$BMI
- Top 30% WW, YW, Longevity, Milk, M&G, REA
- Full brother sells as lot 1140J
- Dam, 4136B, pictured opposite pg.

Retaining 1/2 Possession + 1/4 Semen Interest

COOPER HEREFORD RANCH



Eye Pigment: L - 100 R - 100 Scrotal: 37 REA/100lbs: 0.98

Lots of total performance in this 992G son out of a 1st calf 7156G daughter. He's short marked, has a big top, really nice quarter, and 100% pigment. 84 lb. birth weight followed up by excellent performance throughout the year; 805 lbs. at weaning and 1230 lbs. in January. This pedigree promises added value in calving ease, maternal and overall total performance!!

- Top 5% Fertility, Milk, M&G
- Top 10% CED, WW, CEM, REA
- Top 15% YW, CW

177J *CL1* **DOMINO 177J**
 BD: 1/9/2021 AHA: 44259233

CL 1 DOMINO 7131E 1ET	HH ADVANCE 5044C ET	CED	8.6				
CL 1 DOMINO 992G 1ET	CL 1 DOMINETTE 3175A	BW	2.5				
HH MISS ADVANCE 9119W	HH ADVANCE 7026T ET	WW	66				
	HH MISS ADVANCE 7028T ET	YW	102				
HH ADVANCE 7156E ET	HH ADVANCE 3297A ET	SC	1.6				
CL 1 DOMINETTE 9139G	HH MISS ADVANCE 1056V ET	MM	36				
CL 1 DOMINETTE 435B	CL 1 DOMINO 216Z 1ET	M&G	69				
	CL 1 DOMINETTE 1129Y 1ET	REA	0.65				
BW	Adj. 205	WR	Adj. 365	YR	Adj. REA	Adj. MARB	MARB
84	828	117	1331	106	12.16	2.45	-0.13
							CHB \$
							94

181J *CL1* **DOMINO 181J**
 BD: 1/9/2021 AHA: 44259237

CL 1 DOMINO 7131E 1ET	HH ADVANCE 5044C ET	CED	11.2				
CL 1 DOMINO 942G	CL 1 DOMINETTE 3175A	BW	0.8				
CL 1 DOMINETTE 664D 1ET	CL1 DOMINO 412B	WW	59				
	CL 1 DOMINETTE 1146Y	YW	93				
HH ADVANCE 4067B ET	HH ADVANCE 1013Y ET	SC	2.0				
CL 1 DOMINETTE 834F	HH MISS ADVANCE 8255U	MM	30				
CL 1 DOMINETTE 699D 1ET	CL1 DOMINO 402B	M&G	60				
	CL 1 DOMINETTE 352A 1ET	REA	0.40				
BW	Adj. 205	WR	Adj. 365	YR	Adj. REA	Adj. MARB	MARB
76	749	106	1293	103	11.96	3.44	0.28
							CHB \$
							136

Eye Pigment: L - 90 R - 40 Scrotal: 36 REA/100lbs: 0.99

Red necked calving ease prospect out of 942J that's really balanced. Bred-in performance combined with low birth weight; 76 lbs. at birth, 780 lbs. at weaning and 1245 lbs. in January. Dam is a 4067B daughter with a really nice udder and a WR 106/2. Solid EPD panel and a lot of potential.

- Top 5% CED, Fertility, CEM
- Top 15% BW, CW, Marbling, \$CHB
- Top 30% WW

185J *CL1* **DOMINO 185J**
 BD: 1/10/2021 AHA: 44259241

CL 1 DOMINO 6128D 1ET	CL 1 DOMINO 386A 1ET	CED	9.7				
CL 1 DOMINO 883F 1ET	CL 1 DOMINETTE 055X	BW	1.2				
CL1 DOMINETTE 450B	CL 1 DOMINO 215Z	WW	55				
	CL 1 DOMINETTE 1178Y	YW	88				
HH ADVANCE 4067B ET	HH ADVANCE 1013Y ET	SC	1.3				
CL 1 DOMINETTE 6140D 1ET	HH MISS ADVANCE 8255U	MM	28				
CL 1 DOMINETTE 1105Y 1ET	CL 1 DOMINO 9105W	M&G	56				
	CL 1 DOMINETTE 5142R	REA	0.09				
BW	Adj. 205	WR	Adj. 365	YR	Adj. REA	Adj. MARB	MARB
80	696	99	1220	97	11.68	3.00	0.23
							CHB \$
							109

Eye Pigment: L - 100 R - 95 Scrotal: 36 REA/100lbs: 0.99

A lot of herd bulls out of 883F have sold through the ring at Holden Herefords and Van Newkirk Herefords. This is the only opportunity at one of his sons in our sale this year. Calving ease prospect with an 80 lb. actual birth weight. Smooth, thick top and loads of muscle. Good marbling with a 104 IMF ratio and marbling EPD in the top 20% of the breed.

- Top 15% CED, BW, CEM combined with above breed average WW, YW
- Top 20% Fertility, Longevity, Marbling

186J

CLI

DOMINO 186J 1ET

BD: 1/10/2021 AHA: 44259242

HH ADVANCE 7156E ET
CL 1 DOMINO 9108G 1ET
CL 1 DOMINETTE 9184W

HH ADVANCE 3297A ET
HH MISS ADVANCE 1056Y ET
CL 1 DOMINO 461P 1ET
LI DOMINETTE 520

CL 1 DOMINO 215Z
CL 1 DOMINETTE 713E 1ET
HH MISS ADVANCE 9119W

CL 1 DOMINO 9122W 1ET
CL 1 DOMINETTE 055X
HH ADVANCE 7026T ET
HH MISS ADVANCE 7028T ET

BW	Adj. 205	WR	Adj. 365	YR	Adj. REA	Adj. MARB
95	660	ET	1188	ET	11.58	3.02

CED	4.1
BW	3.4
WW	68
YW	101
SC	1.7
MM	33
M&G	67
REA	0.31
MARB	0.18
CHB \$	144

Eye Pigment: L - 100 R - 100 Scrotal: 34 REA/100lbs: 1.06

Another really balanced 9108G son. Good looking prospect with a clean front, strong top and good muscle. This bull just kind of grows on you. Backed by very maternal cow families. Dam is a full sibling to herd sire 710E. Good EPD panel that ranks in the top 20% in 11 traits. Full brother sells as lot 1115J.

- Top 1% CW
- Top 5% WW, combined with above breed average CED
- Top 10% Fertility, Mik, M&G, CEM, \$CHB
- Top 25% YW, Marbling, \$BMI



190J

CLI

DOMINO 190J

BD: 1/10/2021 AHA: 44259246

CL 1 DOMINO 7131E 1ET
CL 1 DOMINO 942G
CL 1 DOMINETTE 664D 1ET

HH ADVANCE 5044C ET
CL 1 DOMINETTE 3175A
CL 1 DOMINO 412B
CL 1 DOMINETTE 1146Y

CL 1 DOMINO 6163D
CL 1 DOMINETTE 8123F
CL 1 DOMINETTE 417B

CL 1 DOMINO 215Z
MONTANA MISS 1179Y
GB LI DOMINO 177R
CL 1 DOMINETTE 291Z

BW	Adj. 205	WR	Adj. 365	YR	Adj. REA	Adj. MARB
86	776	110	1386	110	16.08	2.36

CED	1.5
BW	2.3
WW	71
YW	116
SC	1.9
MM	34
M&G	70
REA	0.86
MARB	0.10
CHB \$	157

Eye Pigment: L - 100 R - 100 Scrotal: 37 REA/100lbs: 1.25

Maternal, performance, and carcass merit. This 942G son is stout, has tremendous muscle expression and is very clean fronted. Displays a lot of natural eye appeal - has a red neck and 100% pigment. When you find him out in the pen, you'll like him. He's sure footed and strides out smoothly. Outstanding performance. Combines an 86 lb. birth weight with an 800+ lb. weaning weight. Gained 4.1 lbs./day and weighed 1330 lbs. in January. Top bull in the sale for CW and #6 bull for REA. EPD panel ranks in the top 20% for 13 traits.

- Top 5% WW, YW, Fertility, Longevity, M&G, CW, REA, \$BMI, \$CHB
- Top 15% Milk, CEM

COOPER HEREFORD RANCH

193J

CLI

DOMINO 193J IET

BD: 1/10/2021 AHA: 44259249

CL 1 DOMINO 7131E IET
CL 1 DOMINO 942G
CL 1 DOMINETTE 664D IET

HH ADVANCE 5044C ET
CL 1 DOMINETTE 3175A
CL 1 DOMINO 412B
CL 1 DOMINETTE 1146Y

CL 1 DOMINO 215Z
CL 1 DOMINETTE 4136B
CL 1 DOMINETTE 759T IET

CL 1 DOMINO 9122W IET
CL 1 DOMINETTE 055X
CL 1 DOMINO 590R
CL 1 DOMINETTE 193L

BW	Adj. 205	WR	Adj. 365	YR	Adj. REA	Adj. MARB
75	628	ET	1244	ET	13.58	3.96

CED	6.4
BW	1.0
WW	57
YW	90
SC	2.2
MM	28
M&G	56
REA	0.43
MARB	0.43
CHB \$	151

Eye Pigment: L - 60 R - 40 Scrotal: 42 REA/100lbs: 1.19

This smooth shouldered, red necked calving ease prospect has excellent length, nice depth of rib, and good performance. Low birth with solid growth and a whopping 4.3 lb. ADG on test. All of these flush brothers scanned well in IMF. Good REA numbers with a 107 ratio. Dam sold to Holden Herefords in our 2020 cow sale (pictured pg. 16). Top 10% or better in 10 traits with emphasis in carcass merit.

- Top 5% Fertility, CEM, Marbling, \$CHB
- Top 10% Longevity, CW
- Top 20% CED, BW and above breed average WW and YW
- Full brothers sell as lots 159J, 175J, 1140J and 1148J.

197J

CLI

DOMINO 197J

BD: 1/11/2021 AHA: 44259252

CL 1 DOMINO 7131E IET
CL 1 DOMINO 992G IET
HH MISS ADVANCE 9119W

HH ADVANCE 5044C ET
CL 1 DOMINETTE 3175A
HH ADVANCE 7026T ET
HH MISS ADVANCE 7028T ET

CL 1 DOMINO 5110C
CL 1 DOMINETTE 9173G IET
CL 1 DOMINETTE 2185Z

CL 1 DOMINO 3100A IET
CL 1 DOMINETTE 055X
CL 1 DOMINO 994W IET
CL 1 DOMINETTE 966W

BW	Adj. 205	WR	Adj. 365	YR	Adj. REA	Adj. MARB
82	705	100	1263	100	12.99	2.67

CED	3.3
BW	3.1
WW	57
YW	96
SC	0.8
MM	35
M&G	64
REA	0.51
MARB	0.13
CHB \$	134

Eye Pigment: L - 100 R - 90 Scrotal: 34 REA/100lbs: 1.19

Short marked, red necked son out of 992G. Lots of maternal and good udder quality in this pedigree. Dam is a beautiful 5110C daughter going back to the 2185Z cow that was a really solid producer and had good marbling.

- Top 5% CW; top 15% \$CHB
- Top 10% of the breed in all maternal traits

1106J

CLI

DOMINO 1106J

BD: 1/11/2021 AHA: 44259261

CL 1 DOMINO 7131E IET
CL 1 DOMINO 993G IET
CL 1 DOMINETTE 9140W IET

HH ADVANCE 5044C ET
CL 1 DOMINETTE 3175A
CL 1 DOMINO 732T
CL 1 DOMINETTE 475P

CL 1 DOMINO 6187D
CL 1 DOMINETTE 894F
CL 1 DOMINETTE 6120D

HH ADVANCE 4067B ET
CL 1 DOMINETTE 450B
CL 1 DOMINO 4168B IET
CL 1 DOMINETTE 1183Y ET

BW	Adj. 205	WR	Adj. 365	YR	Adj. REA	Adj. MARB
90	696	99	1238	98	13.99	2.17

CED	4.7
BW	2.9
WW	55
YW	90
SC	1.1
MM	30
M&G	58
REA	0.48
MARB	0.11
CHB \$	131

Eye Pigment: L - 100 R - 100 Scrotal: 34 REA/100lbs: 1.27

993G really marks 'em up good. Nice patterned bull with a red neck, 100% pigment, good depth of rib and eye appeal. Good REA numbers with a 110 ratio and 1.27 inch REA/100 lbs. Dam 894F is a really feminine 6187D daughter with loads of volume and a really nice udder. She sold this past fall to Buford Ranches.

- Top 5% CW
- Top 15% CEM
- Top 30% Longevity, Milk, M&G, \$CHB

194J

CLI

DOMINO 194J

BD: 1/10/2021 AHA: 44259250

CL 1 DOMINO 7131E IET
CL 1 DOMINO 993G IET
CL 1 DOMINETTE 9140W IET

HH ADVANCE 5044C ET
CL 1 DOMINETTE 3175A
CL 1 DOMINO 732T
CL 1 DOMINETTE 475P

HH ADVANCE 7156E ET
CL 1 DOMINETTE 9102G
CL 1 DOMINETTE 615D

HH ADVANCE 3297A ET
HH MISS ADVANCE 1056Y ET
CL 1 DOMINO 4163B IET
CL 1 DOMINETTE 3159A IET

BW	Adj. 205	WR	Adj. 365	YR	Adj. REA	Adj. MARB
72	649	92	1182	94	14.48	3.06

CED	12.0
BW	0.2
WW	46
YW	79
SC	1.2
MM	34
M&G	57
REA	0.72
MARB	0.26
CHB \$	151

Eye Pigment: L - 100 R - 90 Scrotal: 33 REA/100lbs: 1.36

This solid 993G son has balanced numbers across the board - EPD panel ranks top 10% in 10 traits. Top-notch calving ease prospect that's short marked and red necked. Top bull in the sale for CED and BW, combined with good scan data; 114 REA ratio and 106 IMF ratio.

- Top 5% CED, Longevity, CEM, CW, REA, \$BMI, \$CHB
- Top 15% BW, Milk, Marbling

1104J

CLI

DOMINO 1104J

BD: 1/11/2021 AHA: 44259259

HH ADVANCE 3297A ET
HH ADVANCE 7156E ET
HH MISS ADVANCE 1056Y ET

CL 1 DOMINO 091X
HH MISS ADVANCE 9228W
HH ADVANCE 8050U ET
HH MISS ADVANCE 6005S

HH ADVANCE 4067B ET
CL 1 DOMINETTE 603D
CL 1 DOMINETTE 4136B

HH ADVANCE 1013Y ET
HH MISS ADVANCE 8255U
CL 1 DOMINO 215Z
CL 1 DOMINETTE 759T IET

BW	Adj. 205	WR	Adj. 365	YR	Adj. REA	Adj. MARB
90	716	101	1273	101	11.39	2.84

CED	3.4
BW	3.6
WW	64
YW	98
SC	2.1
MM	34
M&G	66
REA	0.49
MARB	0.24
CHB \$	136

Eye Pigment: L - 95 R - 100 Scrotal: 40 REA/100lbs: 0.91

Nice combination of growth, maternal and carcass merit. Top 20% WW and above breed average CED. Big scrotal measurement and top of the breed for fertility.

- Top 1% Fertility
- Top 10% Milk, M&G
- Top 25% WW, YW, CEM, CW, Marbling, \$CHB

1107J

CLI

DOMINO 1107J

BD: 1/11/2021 AHA: 44259262

HH ADVANCE 7156E ET
CL 1 DOMINO 9108G IET
CL 1 DOMINETTE 9184W

HH ADVANCE 3297A ET
HH MISS ADVANCE 1056Y ET
CL 1 DOMINO 461P IET
L1 DOMINETTE 520

HH ADVANCE 5047C ET
CL 1 DOMINETTE 839F
CL 1 DOMINETTE 566C IET

CL 1 DOMINO 1161Y
HH MISS ADVANCE 1126Y
CL 1 DOMINO 216Z IET
CL 1 DOMINETTE 812U IET

BW	Adj. 205	WR	Adj. 365	YR	Adj. REA	Adj. MARB
95	725	103	1248	99	12.39	2.06

CED	1.4
BW	4.0
WW	67
YW	102
SC	1.5
MM	25
M&G	59
REA	0.32
MARB	0.08
CHB \$	122

Eye Pigment: L - 100 R - 95 Scrotal: 35 REA/100lbs: 1.10

Excellent growth and nearly 100% pigment. Dam 839F has a WR 104/2 and YR 103/2.

- Top 5% WW, Fertility, CW
- Top 15% YW
- Top 30% Longevity, M&G, and all 3 profit indexes

1110J *CLI* DOMINO 1110J

BD: 1/12/2021 AHA: 44259265

CL 1 DOMINO 7131E 1ET HH ADVANCE 5044C ET
 CL 1 DOMINO 993G 1ET CL 1 DOMINETTE 3175A
 CL 1 DOMINETTE 9140W 1ET CL 1 DOMINO 732T
 CL 1 DOMINETTE 475P
 CL 1 DOMINO 5110R HH ADVANCE 3113N 1ET
 CL 1 DOMINETTE 9223G 1ET CL 1 DOMINETTE 273M 1ET
 CL 1 DOMINETTE 1112Y 1ET HH ADVANCE 9016W ET
 CL 1 DOMINETTE 534R 1ET

BW	Adj. 205	WR	Adj. 365	YR	Adj. REA	Adj. MARB
80	709	100	1313	104	13.21	3.03

CED	9.9
BW	2.0
WW	54
YW	98
SC	0.9
MM	36
M&G	63
REA	0.68
MARB	0.11
CHB \$	141

Eye Pigment: L - 20 R - 95 Scrotal: 34 REA/100lbs: 1.16

Short marked, red necked 993G son with lots of calving ease. He's smooth through the shoulders but still carries a lot of thickness and good muscle. Weighed 80 lbs. at birth and gained 4.1 lbs./day on test. Dam has a really nice udder and is out of the 5110R bull, "Tank", owned by Paul Laubach. Really good EPD spread - top 15% in 12 traits with strength in calving ease, maternal and carcass merit. 2nd highest bull in the group for Longevity and 3rd highest for \$BMI.

- Top 5% CED, Longevity, Milk, CEM, CW, REA, \$CHB

1112J *CLI* DOMINO 1112J

BD: 1/12/2021 AHA: 44259267

CL 1 DOMINO 7131E 1ET HH ADVANCE 5044C ET
 CL 1 DOMINO 993G 1ET CL 1 DOMINETTE 3175A
 CL 1 DOMINETTE 9140W 1ET CL 1 DOMINO 732T
 CL 1 DOMINETTE 475P
 CL 1 DOMINO 710E 1ET CL 1 DOMINO 215Z
 CL 1 DOMINETTE 963G 1ET HH MISS ADVANCE 9119W
 CL 1 DOMINETTE 351A GB LI DOMINO 175E
 CL 1 DOMINETTE 1118Y

BW	Adj. 205	WR	Adj. 365	YR	Adj. REA	Adj. MARB
86	735	104	1198	95	13.41	2.85

CED	4.7
BW	2.8
WW	62
YW	97
SC	0.9
MM	34
M&G	65
REA	0.53
MARB	0.12
CHB \$	142

Eye Pigment: L - 100 R - 100 Scrotal: 33 REA/100lbs: 1.27

Moderate bull with loads of volume and thickness. He's short marked, red necked and has 100% pigment. Strong maternal bred bull whose dam has a Milk EPD +34. She's a 710E daughter with good pigment. Grand dam 351A was dark red, goggle eyed, and a solid producer WR (100/7). Dam is a full sibling to Pedretti's 9109G bull.

- Top 5% CEM, CW
- Top 10% Milk, M&G, \$CHB
- Top 25% WW, YW, REA

1113J *CLI* DOMINO 1113J

BD: 1/12/2021 AHA: 44259268

CL 1 DOMINO 7131E 1ET HH ADVANCE 5044C ET
 CL 1 DOMINO 942G CL 1 DOMINETTE 3175A
 CL 1 DOMINETTE 664D 1ET CL 1 DOMINO 412B
 CL 1 DOMINETTE 1146Y
 HH ADVANCE 7156E ET HH ADVANCE 3297A ET
 CL 1 DOMINETTE 9229G 1ET HH MISS ADVANCE 1056Y ET
 CL 1 DOMINETTE 9184W CL 1 DOMINO 461P 1ET
 LI DOMINETTE 520

BW	Adj. 205	WR	Adj. 365	YR	Adj. REA	Adj. MARB
69	731	104	1237	98	11.11	3.99

CED	10.1
BW	0.8
WW	57
YW	89
SC	1.8
MM	28
M&G	57
REA	0.67
MARB	0.36
CHB \$	155

Eye Pigment: L - 100 R - 100 Scrotal: 36 REA/100lbs: 0.98

Red necked, calving ease prospect out of a 1st calf heifer that's a full sister to our 9108G herd bull. Little bugger at birth that still weighed 700 lbs. at weaning. 1113J has a strong top, good muscle and 100% pigment. Solid carcass numbers with a 138 IMF ratio and top of the breed marbling EPD.

- Top 5% Fertility, CEM, CW, REA, Marbling, \$CHB
- Top 15% CED, BW combined with above average WW, YW

Unable to Attend? Bid live

LiveAuctions.TV 2.0

Technical Support:
(682) 816-4900

TechSupport@LiveAuctions.tv

Go to www.LiveAuctions.tv. Please note that you do NOT need an account to watch the auction, but you do need to register an account and request a buyer number if you wish to bid.

- If you have not created a new account since September 1st, 2020 you will need to click "Register" in the top right corner of the homepage and create a new account.
- Once you have completed the form on this registration page and hit the "Register" button you will receive an e-mail with a place to click on to verify you have entered a valid e-mail address.
- Once you have completed this registration process, find the auction you are interested in on the homepage and click on it (sales are listed in chronological order).
- You should then see a box that says Login.
- Now that you have an account with LiveAuctions just type in your E-mail Address and Password.
- You will now see a hyperlink at the top that says "Request a Buyer Number".
- The first time you request your first buyer number on LiveAuctions it will send you a text message with a verification code in it. Type the code from the text message into the area requiring it and you will then see your name along with a buyer number listed at the top of the webpage where the live video is and you will be able to bid.
- You will only have to complete this two-step verification process one time. After that you will be able to immediately request a buyer number on any auction without verification through an e-mail or text message again.
- LiveAuctions no longer requires an app. If you wish to view/register/bid on a smartphone just type LiveAuctions.tv in whatever web browser you use. The registration process is the same as it is on a desktop computer, but the website is built mobile friendly. Click on the three lines in the top right corner to access the menus.
- If you need help registering to bid or to view the auction please call Technical Support at (682) 816-4900 or e-mail us at TechSupport@LiveAuctions.tv.

<http://www.LiveAuctions.tv>
Katie Colyer | (208) 599-2962



1115J

CLI

DOMINO 1115J 1ET

BD: 1/12/2021 AHA: 44259270

HH ADVANCE 7156E ET
CL 1 DOMINO 9108G 1ET
CL 1 DOMINETTE 9184W

CL 1 DOMINO 215Z
CL 1 DOMINETTE 713E 1ET
HH MISS ADVANCE 9119W

HH ADVANCE 3297A ET
HH MISS ADVANCE 1056V ET
CL 1 DOMINO 461P 1ET
LI DOMMINETTE 520

CL 1 DOMINO 9122W 1ET
CL 1 DOMINETTE 055X

HH ADVANCE 7026T ET
HH MISS ADVANCE 7028T ET

CED	6.5
BW	2.3
WW	65
YW	104
SC	0.9
MM	25
M&G	58
REA	0.35
MARB	0.22
CHB \$	157

BW	Adj. 205	WR	Adj. 365	YR	Adj. REA	Adj. MARB
82	767	ET	1399	ET	13.31	2.67

Eye Pigment: L - 100 R - 100 Scrotal: 35 REA/100lbs: 1.04

This 9108G son caught our eyes early and kept our attention through the seasons. Definitely has the look and power to move any program along in the right direction. Started off at 82 lbs. and weighted 820 lbs. at weaning. Picked up steam through the fall gaining 4.3 lbs./day and weighed 1365 lbs. in January. He's short marked, has a big hip, loads of natural muscling and 100% pigment. Can't beat the bred-in calving ease combined with solid growth this pedigree offers. Dam is a top-end 215Z daughter with a great udder. She is a full sibling to herd sire 710E and sold in our 2020 cow sale to W-D Herefords. She ranks in the top 25% of the breed in 10 traits.

- Top 5% CEM, CW, \$CHB
- Top 15% WW, YW, Marbling
- Top 20% CED
- Dam, 713E, pictured below

Retaining 1/2 Possession + 1/4 Semen Interest



713E

- Dam of CL 1 Domino 1115J
- Top 1% CEM
 - Top 5% Udder, Teat, CW
 - Top 20% CED, BW, Marbling, \$CHB

1116J

CLI

DOMINO 1116J

BD: 1/12/2021 AHA: 44259271

CL 1 DOMINO 713E 1ET
CL 1 DOMINO 993G 1ET
CL 1 DOMINETTE 9140W 1ET

HH ADVANCE 7156E ET
CL 1 DOMINETTE 957G
CL 1 DOMINETTE 691D 1ET

HH ADVANCE 5044C ET
CL 1 DOMINETTE 3175A
CL 1 DOMINO 732T
CL 1 DOMINETTE 475P
HH ADVANCE 3297A ET
HH MISS ADVANCE 1056V ET
CL 1 DOMINO 412B
CL 1 DOMINETTE 367A 1ET

CED	6.8
BW	2.8
WW	59
YW	101
SC	1.0
MM	34
M&G	64
REA	0.61
MARB	0.06
CHB \$	147

BW	Adj. 205	WR	Adj. 365	YR	Adj. REA	Adj. MARB
86	678	96	1274	101	12.21	2.16

Eye Pigment: L - 80 R - 60 Scrotal: 33 REA/100lbs: 1.10

Another 993G son out of a 1st calf heifer with calving ease potential. He's short marked, has a red neck and good pigment. Showed solid growth and performance from birth to yearling with a 4.1 lb. ADG on test.

- Top 1% CW
- Top 10% Milk, M&G, CEM, REA, \$CHB
- Top 20% CED, YW
- Top 30% WW

Yearling Bulls 2022

1117J *CLI* DOMINO 1117J

BD: 1/12/2021 AHA: 44259272

CL 1 DOMINO 6158D 1ET	CL 1 DOMINO 4163B 1ET	CED	0.2						
CL 1 DOMINO 9164G 1ET	CL 1 DOMINETTE 440P 1ET	BW	2.9						
HH MISS ADVANCE 4074B ET	HH ADVANCE 1013Y ET	VVW	62						
	HH MISS ADVANCE 8255U	YW	101						
CL 1 DOMINO 215Z	CL 1 DOMINO 9122W 1ET	SC	1.4						
CL 1 DOMINETTE 850F	CL 1 DOMINETTE 055X	MM	29						
CL 1 DOMINETTE 5123C 1ET	CL 1 DOMINO 386A 1ET	M&G	60						
	L1 DOMINETTE 02439	REA	0.20						
BW	Adj. 205	WR	Adj. 365	YR	Adj. REA	Adj. MARB	MARB	0.40	
90	775	110	1278	101	12.11		3.06	CHB \$	150

Eye Pigment: L - 100 R - 100 Scrotal: 36 REA/100lbs: 0.99

I've liked this 9164G son since summer. He's short marked, has a red neck and 100% pigment. 1117J weighed 800 lbs. at weaning and 1220 lbs. in January. Pedigree is chock full of maternal strength. Dam 850F is the top cow in our herd for \$CHB and has a WR 110/2 and YR 100/2. She sells as a bred female this year, pg. 40.

- Top 5% Marbling, \$CHB, Top 15% CW
- Top 20% WW, YW, Fertility, M&G



1131J *CLI* DOMINO 1131J 1ET

BD: 1/13/2021 AHA: 44274976

CL 1 DOMINO 215Z	CL 1 DOMINO 9122W 1ET	CED	9.3						
CL 1 DOMINO 710E 1ET	CL 1 DOMINETTE 055X	BW	1.7						
HH MISS ADVANCE 9119W	HH ADVANCE 7026T ET	VVW	56						
	HH MISS ADVANCE 7028T ET	YW	88						
HH ADVANCE 8050U ET	L1 DOMINO 0357I	SC	0.8						
HH MISS ADVANCE 1056Y ET	HH MISS ADVANCE 365N	MM	30						
HH MISS ADVANCE 6005S	CL 1 DOMINO 320N	M&G	58						
	HH MISS ADVANCE 164L	REA	0.17						
BW	Adj. 205	WR	Adj. 365	YR	Adj. REA	Adj. MARB	MARB	0.26	
87	643	ET	1233	ET	11.72		4.77	CHB \$	122

Eye Pigment: L - 100 R - 100 Scrotal: 35 REA/100lbs: 1.02

Solid marked 710E son with a red neck, 100% pigment and bred-in calving ease. He's really smooth through his front but doesn't lack in natural thickness. Performed well on test with a 4.1 lb. ADG. Just a really good, all-around heifer bull prospect. 1131J is a maternal brother to 7156E.

- Top 5% CED, CEM
- Top 15% Marbling; 154 IMF ratio
- Top 30% BW, Longevity, Milk, M&G, CW and all three indexes
- Full brother sells as lot 1159J

1135J *CLI* DOMINO 1135J

BD: 1/14/2021 AHA: 44259287

HH ADVANCE 7156E ET	HH ADVANCE 3297A ET	CED	9.6						
CL 1 DOMINO 9108G 1ET	HH MISS ADVANCE 1056Y ET	BW	2.1						
CL 1 DOMINETTE 9184W	CL 1 DOMINO 461P 1ET	VVW	63						
	L1 DOMINETTE 520	YW	93						
CL 1 DOMINO 215Z	CL 1 DOMINO 9122W 1ET	SC	1.4						
CL 1 DOMINETTE 840F	CL 1 DOMINETTE 055X	MM	27						
CL 1 DOMINETTE 6146D 1ET	GB L1 DOMINO 177R	M&G	58						
	L1 DOMINETTE 02439	REA	0.29						
BW	Adj. 205	WR	Adj. 365	YR	Adj. REA	Adj. MARB	MARB	0.38	
85	731	104	1232	98	13.44		3.20	CHB \$	146

Eye Pigment: L - 90 R - 95 Scrotal: 38 REA/100lbs: 1.12

Another 9108G son that's red necked and short marked. Big thick top and good muscle that carries down to his lower quarter. Top of the breed CED and top 15% WW EPD. Really good overall scan data; 105 REA ratio and 111 IMF ratio. Dam is a very maternal 215Z daughter with a WR 105/2.

- Top 10% CED, CEM, CW, Marbling, \$BMI, \$CHB
- Top 20% WW, Fertility, Longevity

1134J *CLI* DOMINO 1134J 1ET

BD: 1/14/2021 AHA: 44259286

HH ADVANCE 7156E ET	HH ADVANCE 3297A ET	CED	-2.3						
CL 1 DOMINO 9108G 1ET	HH MISS ADVANCE 1056Y ET	BW	4.3						
CL 1 DOMINETTE 9184W	CL 1 DOMINO 461P 1ET	VVW	67						
	L1 DOMINETTE 520	YW	107						
CL 1 DOMINO 860U	CL 1 DOMINO 637S 1ET	SC	1.3						
CL 1 DOMINETTE 055X	CL 1 DOMINETTE 5142R	MM	26						
CL 1 DOMINETTE 7136T 1ET	L1 DOMINO 89006I	M&G	60						
	CL 1 DOMINETTE 273M 1ET	REA	0.40						
BW	Adj. 205	WR	Adj. 365	YR	Adj. REA	Adj. MARB	MARB	0.20	
98	659	ET	1309	ET	12.84		2.88	CHB \$	157

Eye Pigment: L - 100 R - 75 Scrotal: 36 REA/100lbs: 1.02

Lots of pure power and performance in this pedigree. This 9108G son carries a lot of natural thickness and volume. He's stout, has a red neck, along with good depth and spring of rib. One of the top performers on test with a 4.5 lb. ADG.

- Top 10% WW, YW, CW and all three profit indexes
- Top 20% Fertility, Longevity, M&G, Marbling
- Full and maternal brothers sell as lots: 170J, 1174J, 1182J and 1195

1137J *CLI* DOMINO 1137J

BD: 1/14/2021 AHA: 44259289

CL 1 DOMINO 7131E 1ET	HH ADVANCE 5044C ET	CED	6.1						
CL 1 DOMINO 942G	CL 1 DOMINETTE 3175A	BW	0.4						
CL 1 DOMINETTE 664D 1ET	CL 1 DOMINO 412B	VVW	58						
	CL 1 DOMINETTE 1146Y	YW	91						
CL 1 DOMINO 6187D	HH ADVANCE 4067B ET	SC	1.8						
CL 1 DOMINETTE 8148F 1ET	CL 1 DOMINETTE 450B	MM	29						
CL 1 DOMINETTE 2185Z	CL 1 DOMINO 994W 1ET	M&G	58						
	CL 1 DOMINETTE 966W	REA	0.53						
BW	Adj. 205	WR	Adj. 365	YR	Adj. REA	Adj. MARB	MARB	0.53	
85	678	96	1159	92	13.14		4.23	CHB \$	168

Eye Pigment: L - 100 R - 100 Scrotal: 35 REA/100lbs: 1.22

Bred-in calving ease with good maternal and carcass. This 942G son is stout. He has good muscle, 100% pigment, and a red neck. Excellent scan data with enhanced marbling; 103 REA ratio, 146 IMF ratio. 1137J ranks 3rd highest in this set of bulls for marbling. Dam is a 6187F daughter that is a full sister to herd sire 8138F. She has a great udder.

- Top 5% Fertility, CW, Marbling, all three profit indexes
- Top 10% BW, Longevity, CEM
- Top 30% of better CED, Milk, M&G, REA

COOPER HEREFORD RANCH

1138J *CL1* DOMINO 1138J IET

BD: 1/14/2021 AHA: 44259290

HH ADVANCE 7156E ET
CL 1 DOMINO 9154G IET
CL 1 DOMINETTE 055X

HH ADVANCE 3297A ET
HH MISS ADVANCE 1056Y ET
CL 1 DOMINO 860U
CL 1 DOMINETTE 7136T IET

CL 1 DOMINO 215Z
CL 1 DOMINETTE 719E IET
CL 1 DOMINETTE 4176B

CL 1 DOMINO 9122W IET
CL 1 DOMINETTE 055X
CL 1 DOMINO 1161Y
CL 1 DOMINETTE 2185Z

BW	Adj. 205	WR	Adj. 365	YR	Adj. REA	Adj. MARB
90	616	ET	1118	ET	13.24	2.19

CED	-0.6
BW	3.2
WW	63
YW	104
SC	1.2
MM	29
M&G	61
REA	0.65
MARB	0.21
CHB \$	146

Eye Pigment: L - 100 R - 100 Scrotal: 33 REA/100lbs: 1.27

Phenotypically, a very balanced bull that has 100% pigment. Good maternal traits coupled with top of the breed growth and carcass merit.

- Top 10% CW, REA, \$CHB, \$BMI
- Top 15% WW, YW
- Top 20% Longevity, M&G, Marbling
- Top 30% of better Fertility, Milk, CEM

1139J *CL1* DOMINO 1139J IET

BD: 1/15/2021 AHA: 44259291

CL 1 DOMINO 7131E IET
CL 1 DOMINO 993G IET
CL 1 DOMINETTE 9140W IET

HH ADVANCE 5044C ET
CL 1 DOMINETTE 3175A
CL 1 DOMINO 732T
CL 1 DOMINETTE 475P

CL 1 DOMINO 5191C IET
CL 1 DOMINETTE 736E IET
CL 1 DOMINETTE 055X

CL 1 DOMINO 1161Y
CL 1 DOMINETTE 120Y
CL 1 DOMINO 860U
CL 1 DOMINETTE 7136T IET

BW	Adj. 205	WR	Adj. 365	YR	Adj. REA	Adj. MARB
88	623	ET	1199	ET	12.55	2.10

CED	6.6
BW	2.2
WW	61
YW	112
SC	1.6
MM	37
M&G	67
REA	0.73
MARB	0.22
CHB \$	162

Eye Pigment: L - 100 R - 100 Scrotal: 36 REA/100lbs: 1.14

Top-notch calving ease prospect out of 993G with an EPD panel that covers the spectrum. Nice patterned bull with lots of eye appeal - solid marked, red neck and 100% pigment. Has a strong top line and adequate muscle for a calving ease bull. Performed well on test gaining 3.9 lbs./day. Good REA for his size; 1.14 inch REA/110 lbs. Dam is an 055X daughter with a beautiful udder. She sits above breed average in 15 traits including top 5% in marbling and \$CHB. Maternal brother, 0187H, sold to Buford Ranches in our 2021 sale for \$16,500.

- Top 5% YW, Fertility, Longevity, Milk, M&G, CEM, CW, REA and all 3 indexes
- Top 20% CED, Marbling
- Top 25% WW
- Full brother sells as Lot 152J; Dam pictured on pg. 14

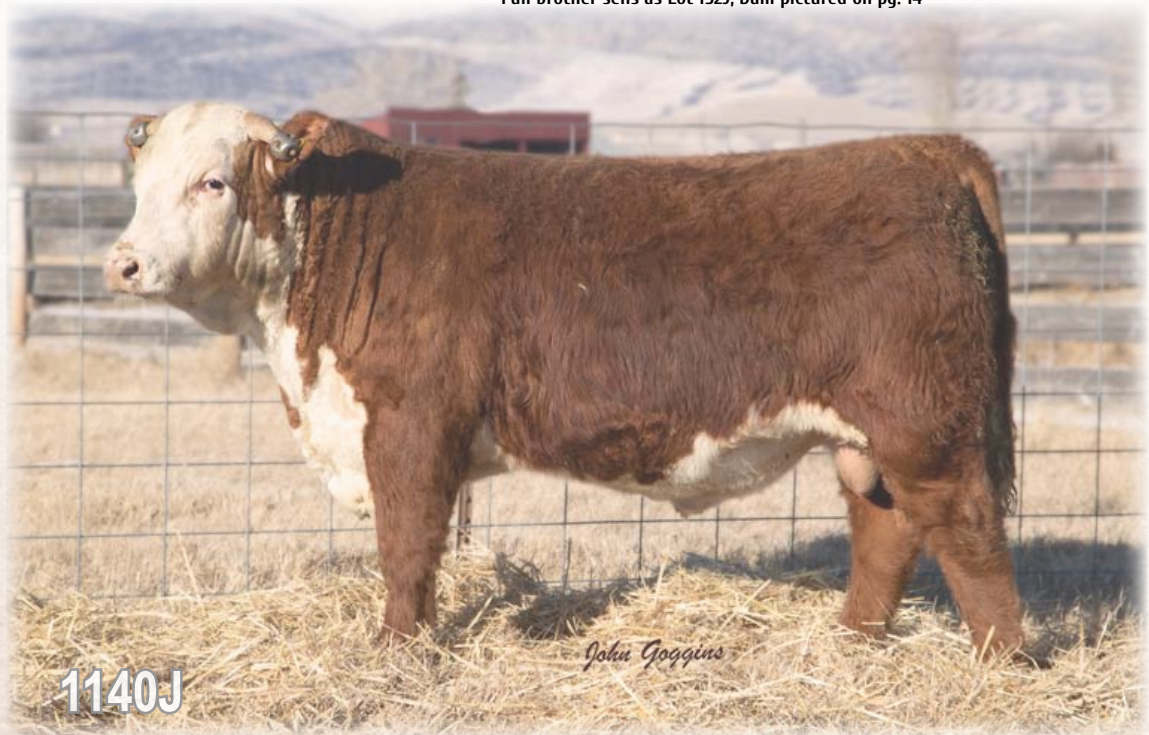

1140J

1140J *CL1* DOMINO 1140J IET

BD: 1/15/2021 AHA: 44259292

CL 1 DOMINO 7131E IET
CL 1 DOMINO 942G
CL 1 DOMINETTE 664D IET

HH ADVANCE 5044C ET
CL 1 DOMINETTE 3175A
CL 1 DOMINO 412B
CL 1 DOMINETTE 1146Y

CL 1 DOMINO 215Z
CL 1 DOMINETTE 4136B

CL 1 DOMINO 9122W IET
CL 1 DOMINETTE 055X
CL 1 DOMINO 590R
CL 1 DOMINETTE 193L

BW	Adj. 205	WR	Adj. 365	YR	Adj. REA	Adj. MARB
78	637	ET	1209	ET	14.85	2.59

CED	5.4
BW	0.9
WW	54
YW	91
SC	1.3
MM	21
M&G	48
REA	0.71
MARB	0.38
CHB \$	159

Eye Pigment: L - 40 R - 80 Scrotal: 36 REA/100lbs: 1.35

Big topped 942G son with a square hip, deep flank and loads of natural muscling. Low birth weight calf that gained pretty well through the summer and performed in the feedlot. A really complete bull that is moderate, has good pigment, a red neck, and really strides out smoothly. Dam is a high marbling 215Z daughter with a lot of mass. She sold in our 2020 cow sale to Holden Herefords. 1140J's EPD panel ranks in the top 15% of the breed in 10 traits.

- Top 5% CEM, CW, REA, Marbling and all three profit indexes
- Top 20% BW, Fertility, Longevity
- Full brother sells as lot 175J
- Dam pictured on pg. 16

Yearling Bulls 2022

1141J

CLI

DOMINO 1141J 1ET

BD: 1/15/2021 AHA: 44259293

HH ADVANCE 7156E ET
CL 1 DOMINO 9154G 1ET
CL 1 DOMINETTE 055X

HH ADVANCE 3297A ET
HH MISS ADVANCE 1056Y ET
CL 1 DOMINO 860U
CL 1 DOMINETTE 7136T 1ET

CL 1 DOMINO 215Z
CL 1 DOMINETTE 719E 1ET
CL 1 DOMINETTE 4176B

CL 1 DOMINO 9122W 1ET
CL 1 DOMINETTE 055X
CL 1 DOMINO 1161Y
CL 1 DOMINETTE 2185Z

BW	Adj. 205	WR	Adj. 365	YR	Adj. REA	Adj. MARB
83	689	ET	1256	ET	13.15	3.00

CED	1.7
BW	3.1
WW	58
YW	86
SC	0.5
MM	26
M&G	55
REA	0.49
MARB	0.25
CHB \$	150

Eye Pigment: L - 60 R - 90 Scrotal: 33 REA/100lbs: 1.15

A really good 9154G son that carries a tremendous amount of length and depth of body. 1141J is double bred back to the 055X cow, so you can expect lots of bred-in performance and carcass merit. This bull is good on his feet and travels freely.

- Top 5% CW, \$CHB
- Top 20% CEM, Marbling
- Top 30% REA

1142J

CLI

DOMINO 1142J

BD: 1/15/2021 AHA: 44259294

CL 1 DOMINO 6158D 1ET
CL 1 DOMINO 9164G 1ET
HH MISS ADVANCE 4074B ET

CLI DOMINO 4163B 1ET
CL 1 DOMINETTE 440P 1ET
HH ADVANCE 1013Y ET
HH MISS ADVANCE 8255U

CL 1 DOMINO 215Z
CL 1 DOMINETTE 8153F 1ET
CL 1 DOMINETTE 1178Y

CL 1 DOMINO 9122W 1ET
CL 1 DOMINETTE 055X
CL 1 DOMINO 862U
CL 1 DOMINETTE 777T 1ET

BW	Adj. 205	WR	Adj. 365	YR	Adj. REA	Adj. MARB
81	660	94	1204	95	12.75	2.07

CED	6.3
BW	2.1
WW	57
YW	91
SC	1.4
MM	24
M&G	53
REA	0.41
MARB	0.10
CHB \$	124

Eye Pigment: L - 100 R - 80 Scrotal: 34 REA/100lbs: 1.18

A red necked 9164G son with good pigment. Good thickness down the top with nice hip shape and good lower quarter muscle. Performed well on test with a 3.7 lb. ADG. EPDs rank in the top 20% or better in 9 traits including top 20% for CED and CEM combined with above breed average WW and YW.

- Top 15% Fertility, Longevity, CW



1143J

CLI

DOMINO 1143J

BD: 1/15/2021 AHA: 44259295

HH ADVANCE 7156E ET
CL 1 DOMINO 9108G 1ET
CL 1 DOMINETTE 9184W

HH ADVANCE 3297A ET
HH MISS ADVANCE 1056Y ET
CL 1 DOMINO 461P 1ET
LI DOMINETTE 520

CL 1 DOMINO 710E 1ET
CL 1 DOMINETTE 9190G 1ET
MONTANA MISS 1179Y

CL 1 DOMINO 215Z
HH MISS ADVANCE 9119W
CL 1 DOMINO 7110T
MONTANA MISS 753T

BW	Adj. 205	WR	Adj. 365	YR	Adj. REA	Adj. MARB
94	928	131	1454	115	13.85	2.23

CED	3.3
BW	5.0
WW	80
YW	120
SC	1.2
MM	35
M&G	76
REA	0.53
MARB	0.11
CHB \$	136

Eye Pigment: L - 100 R - 100 Scrotal: 34 REA/100lbs: 1.11

One of the top 9108G sons to sell this year! This pedigree and EPD panel are packed full of performance and maternal power. Marked up good, this bull is red necked, red to the ground and has 100% pigment. He's long, deep sided with loads of rib expression and a very thick quarter. Posted the top weaning weight at 885 lbs. Dam is a 1st calf heifer out of 710E. Weaning weight adjusted up to what is likely the highest 205 day wt. we've seen from a 1st calf heifer. Top bull in the sale for WW and M&G; #4 bull for YW and CW. Dam 9190G is a beautiful 710E daughter with a great udder. She ranks in the top 20% of the breed in 11 traits.

- Top 1% CW, above breed average Marbling, Top 25% REA
- Top 3% WW, YW and above breed average CED
- Top 5% Milk, M&G, CEM
- Top 15% all 3 profit indexes

Retaining 1/4 In-Herd Use

COOPER HEREFORD RANCH



1145J

1145J *CLI* DOMINO 1145J IET

BD: 1/15/2021 AHA: 44259297

HH ADVANCE 7156 ET
CL 1 DOMINO 9154G IET
CL 1 DOMINETTE 055X

HH ADVANCE 3297A ET
HH MISS ADVANCE 1056Y ET
CL 1 DOMINO 860U
CL 1 DOMINETTE 7136T IET

HH ADVANCE 5047C ET
CL 1 DOMINETTE 7111E
CL 1 DOMINETTE 4136B

CL 1 DOMINO 1161Y
HH MISS ADVANCE 1126Y
CL 1 DOMINO 215Z
CL 1 DOMINETTE 759T IET

CED	5.7
BW	0.8
WW	55
YW	83
SC	1.3
MM	25
M&G	52
REA	0.51
MARB	0.15
CHB \$	126

BW	Adj. 205	WR	Adj. 365	YR	Adj. REA	Adj. MARB
81	656	ET	1183	ET	13.25	2.75

Eye Pigment: L - 95 R - 100 Scrotal: 34 REA/100lbs: 1.21

A really balanced 9154G son that has good pigment. He's short marked, clean through the shoulders and has good neck extension. A calving ease prospect with bred-in longevity and good carcass merit. Good spread from birth to yearling. EPD panel ranks top 30% of the breed in 13 traits. Dam 7111E and Grand Dam 4136B both sold in our 2020 cow sale to Holden Herefords, which tells you something about the maternal side of this pedigree. Both females have nice udders and balanced EPD panels. Dam pictured below, Grand Dam pictured pg. 16.

- Top 10% Longevity, CW, \$BMI
- Top 15% BW, CEM
- Top 30% CED, REA, Marbling, \$CHB
- Full brothers sell as Lot 158J and 171J; full sister sells as Lot 1127J.



7111E

1148J *CLI* DOMINO 1148J IET

BD: 1/16/2021 AHA: 44259299

CL 1 DOMINO 7131E IET
CL 1 DOMINO 942G
CL 1 DOMINETTE 664D IET

CL 1 DOMINO 215Z
CL 1 DOMINETTE 4136B
CL 1 DOMINETTE 759T IET

HH ADVANCE 5044C ET
CL 1 DOMINETTE 3175A
CL 1 DOMINO 412B
CL 1 DOMINETTE 1146Y

CL 1 DOMINO 9122W IET
CL 1 DOMINETTE 055X
CL 1 DOMINO 590R
CL 1 DOMINETTE 193L

CED	4.6
BW	1.1
WW	60
YW	96
SC	1.8
MM	29
M&G	59
REA	0.26
MARB	0.36
CHB \$	145

BW	Adj. 205	WR	Adj. 365	YR	Adj. REA	Adj. MARB
87	639	ET	1207	ET	10.97	3.27

Eye Pigment: L - 50 R - 60 Scrotal: 36 REA/100lbs: 0.97

Another 942J son that has a lot of natural muscle. He's moderate with a square hip and deep flank. Good performance in the feedlot gaining 3.9 lbs./day. Balanced EPDs and top of the breed marbling. Top 30% for CED combined with top 25% WW.

- Top 5% Fertility, CEM, CW, Marbling and all three profit indexes.
- Full brothers sell as lots 159J, 175J, 193J, 1140J.

1149J *CLI* DOMINO 1149J

BD: 1/16/2021 AHA: 44259300

CL 1 DOMINO 7131E IET
CL 1 DOMINO 942G
CL 1 DOMINETTE 664D IET

CL 1 DOMINO 5107C IET
CL 1 DOMINETTE 785E
CL 1 DOMINETTE 1129Y IET

HH ADVANCE 5044C ET
CL 1 DOMINETTE 3175A
CL 1 DOMINO 412B
CL 1 DOMINETTE 1146Y

CL 1 DOMINO 105Y
L1 DOMINETTE 02439
HH ADVANCE 9016W ET
CL 1 DOMINETTE 534R IET

BW	Adj. 205	WR	Adj. 365	YR	Adj. REA	Adj. MARB
100	717	102	1169	93	10.87	2.85

CED	2.9
BW	3.3
WW	54
YW	85
SC	1.7
MM	25
M&G	52
REA	0.44
MARB	0.02
CHB \$	105

Eye Pigment: L - 50 R - 50 Scrotal: 33 REA/100lbs: 1.00

Moderate 942G son out of a powerful donor cow. Dam 785E has 105/3 for both weaning and yearling ratios. This stout made calf had a 750 lb. actual weaning weight. Slow start in the feedlot but has since really turned the crank. He has a deep middle, big hip and that extra flesh that cattlemen desire. Excellent bull to send out into a pasture full of black cows.

1150J *CLI* DOMINO 1150J

BD: 1/16/2021 AHA: 44261259

HH ADVANCE 5345C
HH ADVANCE 8392F ET
HH MISS ADVANCE 2022Z ET

CL 1 DOMINO 215Z
CL 1 DOMINETTE 702E IET
CL 1 DOMINETTE 4176B

HH ADVANCE 3297A ET
HH MISS ADVANCE 3235A
HH ADVANCE 9144W
HH MISS ADVANCE 7003T

CL 1 DOMINO 9122W IET
CL 1 DOMINETTE 055X
CL 1 DOMINO 1161Y
CL 1 DOMINETTE 2185Z

CED	-1.7
BW	3.3
WW	62
YW	93
SC	1.3
MM	33
M&G	64
REA	0.54
MARB	0.21
CHB \$	138

BW	Adj. 205	WR	Adj. 365	YR	Adj. REA	Adj. MARB
97	635	90	1153	91	13.27	1.77

Eye Pigment: L - 100 R - 100 Scrotal: 36 REA/100lbs: 1.28

Typical 8392 son; red neck, red to the ground and 100% pigment. A big topped bull that is thick ended and carries muscle down through his top and into his lower quarter. Top 20% of the breed in 10 traits with an emphasis in maternal and carcass merit.

- Top 10% Milk, M&G, CW, \$CHB
- Top 20% WW, Fertility, REA, Marbling, \$BMI

Yearling Bulls 2022

1152J *CLI* DOMINO 1152J

BD: 1/17/2021 AHA: 44259302

HH ADVANCE 7156E ET	HH ADVANCE 3297A ET	CED	-6.4					
CL 1 DOMINO 9108G IET	HH MISS ADVANCE 1056Y ET	BW	6.2					
CL 1 DOMINETTE 9184W	CL 1 DOMINO 461P IET	WW	71					
	L1 DOMINETTE 520	YW	102					
HH ADVANCE 5044C ET	CL 1 DOMINO 215Z	SC	1.6					
CL 1 DOMINETTE 773E	HH MISS ADVANCE 1072Y ET	MM	32					
CL 1 DOMINETTE 510IC	CL 1 DOMINO 1161Y	M&G	67					
	CL 1 DOMINETTE 331A	REA	0.53					
BW	Adj. 205	WR	Adj. 365	YR	Adj. REA	Adj. MARB	MARB	CHB \$
99	743	105	1345	107	14.28		2.09	106

Eye Pigment: L - 100 R - 100 Scrotal: 36 REA/100lbs: 1.09

Another really stout 9108G son marked up just right - 100% pigment, red neck and red to the ground. He's long, has good depth, good spring of rib, and good overall capacity. Scanned a big REA, 112 ratio. Weighed 775 lbs. at weaning and gained 4.0 lbs./day. Dam has a WR 105/3 and YR 102/3. Use on mature cows and you'll benefit from the performance and fertility in this pedigree.

- Top 5% WW, Fertility, M&G, CW
- Top 20% YW, Milk

1154J *CLI* DOMINO 1154J

BD: 1/18/2021 AHA: 44259304

HH ADVANCE 5044C ET	CL 1 DOMINO 215Z	CED	2.6					
CL 1 DOMINO 7131E IET	HH MISS ADVANCE 1072Y ET	BW	2.3					
CL 1 DOMINETTE 3175A	CL 1 DOMINO 1161Y	WW	72					
	CL 1 DOMINETTE 1123Y IET	YW	107					
CL 1 DOMINO 1161Y	CL 1 DOMINO 732T	SC	1.3					
CL 1 DOMINETTE 5132U	CL 1 DOMINETTE 4126P	MM	27					
CL 1 DOMINETTE 867U IET	L1 DOMINO 89006I	M&G	63					
	CL 1 DOMINETTE 332N	REA	0.62					
BW	Adj. 205	WR	Adj. 365	YR	Adj. REA	Adj. MARB	MARB	CHB \$
90	770	109	1290	102	14.8		2.12	121

Eye Pigment: L - 60 R - 100 Scrotal: 35 REA/100lbs: 1.21

A moderate, deep sided 7131E with a red neck and good pigment. 1154J has a nice hip, good muscle expression and extra spring of rib. The 7131E progeny always perform well and this bull is no exception. He posted one of the higher weights at weaning (825 lbs.) and weighed 1250 lbs. in January. Dam is a really nice 1161Y daughter.

- Top 1% CW, Top 5% WW, YW
- Top 20% Fertility, M&G, REA

1159J *CLI* DOMINO 1159J IET

BD: 1/20/2021 AHA: 44264318

CL 1 DOMINO 215Z	CL 1 DOMINO 9122W IET	CED	9.2					
CL 1 DOMINO 710E IET	CL 1 DOMINETTE 055X	BW	2.0					
HH MISS ADVANCE 9119W	HH ADVANCE 7026T ET	WW	56					
	HH MISS ADVANCE 7028T ET	YW	86					
HH ADVANCE 8050U ET	L1 DOMINO 0357I	SC	1.5					
HH MISS ADVANCE 1056Y ET	HH MISS ADVANCE 365N	MM	28					
HH MISS ADVANCE 6005S	CL 1 DOMINO 320N	M&G	56					
	HH MISS ADVANCE 164L	REA	0.17					
BW	Adj. 205	WR	Adj. 365	YR	Adj. REA	Adj. MARB	MARB	CHB \$
94	671	ET	1252	ET	11.93		3.26	118

Eye Pigment: L - 100 R - 100 Scrotal: 35 REA/100lbs: 1.10

Top-notch calving ease prospect out of 710E that is a maternal brother to 7156E. This bull is great on his feet and really strides out like a herd bull. He's moderate, short marked, has 100% pigment, clean through the front with enough neck extension to ensure calving ease. Another good performing bull that gained 3.9 lbs./day. EPDs rank him in the top 30% of the breed in 11 traits. Just a really good all around heifer bull prospect.

- Top 1% CEM, Top 5% CED and above breed average WW
- Top 10% Fertility and Longevity
- Top 25% CW, Marbling, \$BMI
- Full brother sells as lot 1131J

Retaining 1/4 In-Herd Use

1153J *CLI* DOMINO 1153J

BD: 1/17/2021 AHA: 44259303

CL 1 DOMINO 7131E IET	HH ADVANCE 5044C ET	CED	6.1					
CL 1 DOMINO 992G IET	CL 1 DOMINETTE 3175A	BW	3.4					
HH MISS ADVANCE 9119W	HH ADVANCE 7026T ET	WW	62					
	HH MISS ADVANCE 7028T ET	YW	104					
HH ADVANCE 7156E ET	HH ADVANCE 3297A ET	SC	1.1					
CL 1 DOMINETTE 9144G	HH MISS ADVANCE 1056Y ET	MM	29					
CL 1 DOMINETTE 4197B IET	CL 1 DOMINO 994W IET	M&G	60					
	CL 1 DOMINETTE 507R	REA	0.52					
BW	Adj. 205	WR	Adj. 365	YR	Adj. REA	Adj. MARB	MARB	CHB \$
88	699	99	1315	104	13.48		3.32	134

Eye Pigment: L - 0 R - 30 Scrotal: 34 REA/100lbs: 1.17

Solid marked, red necked 992J son with a good, strong top. Muscle carries down through hip into lower quarter. Strong gain on test at 4.1 lbs./day. Balanced scan data; 106 REA ratio and 115 IMF ratio. Dam is a 1st calf 7156E daughter with a beautiful udder. Super balanced EPD panel that combines calving ease with performance and promises maternal strength and carcass merit. Top 20% of the breed in 12 traits.

- Top 15% YW, Longevity, CEM, CW, \$CHB
- Top 25% CED, WW, M&G, REA, Marbling



COOPER HEREFORD RANCH

1162J

CLI

DOMINO 1162J

BD: 1/21/2021 AHA: 44259309

CL 1 DOMINO 6187D
CL 1 DOMINO 8138F 1ET
CL 1 DOMINETTE 2185Z

HH ADVANCE 4067B ET
CL1 DOMINETTE 450B
CL 1 DOMINO 994W 1ET
CL 1 DOMINETTE 966W

HH ADVANCE 7156E ET
CL 1 DOMINETTE 9104G 1ET
CL1 DOMINETTE 5116C 1ET

HH ADVANCE 3297A ET
HH MISS ADVANCE 1056Y ET
HH ADVANCE 2005Z
CL 1 DOMINETTE 7136T 1ET

BW	Adj. 205	WR	Adj. 365	YR	Adj. REA	Adj. MARB
82	701	99	1328	105	12.64	3.26

CED	5.8
BW	2.8
WW	57
YW	89
SC	1.2
MM	31
M&G	59
REA	0.54
MARB	0.21
CHB \$	123

Eye Pigment: L - 60 R - 100 Scrotal: 33 REA/100lbs: 1.11

8138F son out of a very maternal cow family. He's thick, deep ribbed, has good muscle, a red neck and good pigment. Performed well from birth to yearling with a 4.2 lb. ADG. on test. Scanned well too; 1.11 inch REA/100 lbs. and 113 IMF ratio. Top 25% of the breed in 8 traits including CED, REA and Marbling.



1166J

CLI

DOMINO 1166J

BD: 1/22/2021 AHA: 44259311

HH ADVANCE 5345C
HH ADVANCE 8392F ET
HH MISS ADVANCE 2022Z ET

HH ADVANCE 3297A ET
HH MISS ADVANCE 3235A
HH ADVANCE 9144W
HH MISS ADVANCE 7003T

HH ADVANCE 5044C ET
CL 1 DOMINETTE 7127E
CL 1 DOMINETTE 1110Y 1ET

CL 1 DOMINO 215Z
HH MISS ADVANCE 1072Y ET
CL 1 DOMINO 9105W
CL 1 DOMINETTE 5142R

BW	Adj. 205	WR	Adj. 365	YR	Adj. REA	Adj. MARB
99	778	110	1406	111	12.96	3.44

CED	-0.7
BW	4.9
WW	62
YW	106
SC	0.6
MM	33
M&G	64
REA	0.37
MARB	0.01
CHB \$	100

Eye Pigment: L - 100 R - 100 Scrotal: 34 REA/100lbs: 1.02

A really stout, red necked 8392F son that's marked up good. You're going to like his phenotype. Big thick top line, square hip and loads of muscle down through to his lower quarter. This bull is a meat wagon. Lots of growth and performance combined with top milk production. Gained over 4.0 lbs/day and weighed in at 1325 lbs. in January. Dam has a WR 112/2 and YW 109/2. 1166J scanned well; 102 REA ratio and a 119 IMF ratio.

- Top 10% YW, Milk, M&G
- Top 20% WW

1171J

CLI

DOMINO 1171J 1ET

BD: 1/23/2021 AHA: 44261262

HH ADVANCE 5345C
HH ADVANCE 8392F ET
HH MISS ADVANCE 2022Z ET

HH ADVANCE 3297A ET
HH MISS ADVANCE 3235A
HH ADVANCE 9144W
HH MISS ADVANCE 7003T

CL1 DOMINO 553C
CL 1 DOMINETTE 775E 1ET
CL 1 DOMINETTE 148Y

GB L1 DOMINO 177R
CL 1 DOMINETTE 1146Y
CL 1 DOMINO 9125W 1ET
CL 1 DOMINETTE 7136T 1ET

BW	Adj. 205	WR	Adj. 365	YR	Adj. REA	Adj. MARB
84	730	ET	1310	ET	12.97	3.28

CED	1.9
BW	1.7
WW	60
YW	87
SC	1.1
MM	39
M&G	68
REA	0.47
MARB	0.09
CHB \$	120

Eye Pigment: L - 100 R - 100 Scrotal: 36 REA/100lbs: 1.06

Another really stout 8392F son that has the look - red neck, 100% pigment and a clean sheath. Lots of overall thickness and a deep, thick lower quarter. 1171J has an 84 lb. actual birth weight and was a really a solid performer from weaning to yearling. Scanned a 102 REA ratio and a 106 IMF ratio. Dam sold in our 2020 cow sale to Dan Bixler. Top 30% of the breed in 7 traits.

- Top 5% Milk, M&G, CW

1174J

CLI

DOMINO 1174J 1ET

BD: 1/24/2021 AHA: 44259317

HH ADVANCE 5345C
HH ADVANCE 8392F ET
HH MISS ADVANCE 2022Z ET

HH ADVANCE 3297A ET
HH MISS ADVANCE 3235A
HH ADVANCE 9144W
HH MISS ADVANCE 7003T

CL 1 DOMINO 860U
CL 1 DOMINETTE 055X
CL 1 DOMINETTE 7136T 1ET

CL 1 DOMINO 6375 1ET
CL 1 DOMINETTE 5142R
L1 DOMINO 890061
CL 1 DOMINETTE 273M 1ET

BW	Adj. 205	WR	Adj. 365	YR	Adj. REA	Adj. MARB
83	679	ET	1266	ET	12.99	3.78

CED	-4.6
BW	3.3
WW	56
YW	93
SC	1.2
MM	32
M&G	59
REA	0.15
MARB	0.06
CHB \$	105

Eye Pigment: L - 100 R - 100 Scrotal: 37 REA/100lbs: 1.09

Red is his color. A moderate, stout stud out of 055X that's short marked, red necked, and has 100% pigment. Lots of eye appeal, sets up nice and strides out like a herd bull!!! A really muscled up quarter with good depth of rib, volume and substance galore. Gained 3.9 lbs./day and scanned a 102 REA ratio and a 122 IMF ratio. Lots of maternal strength throughout this pedigree.

1175J

CLI

DOMINO 1175J 1ET

BD: 1/24/2021 AHA: 44259318

CL 1 DOMINO 7131E 1ET
CL 1 DOMINO 992G 1ET
HH MISS ADVANCE 9119W

HH ADVANCE 5044C ET
CL 1 DOMINETTE 3175A
HH ADVANCE 7026T ET
HH MISS ADVANCE 7028T ET

CL1 DOMINO 4163B 1ET
CL 1 DOMINETTE 630D 1ET
CL 1 DOMINETTE 1112Y 1ET

CL 1 DOMINO 215Z
CL 1 DOMINETTE 6175
HH ADVANCE 9016W ET
CL 1 DOMINETTE 534R 1ET

BW	Adj. 205	WR	Adj. 365	YR	Adj. REA	Adj. MARB
74	640	ET	1160	ET	14.09	2.71

CED	7.1
BW	2.3
WW	58
YW	96
SC	1.1
MM	33
M&G	62
REA	0.51
MARB	0.12
CHB \$	137

Eye Pigment: L - 100 R - 100 Scrotal: 32 REA/100lbs: 1.31

Calving ease, adequate growth, maternal and carcass merit in this 992G heifer bull prospect. Really clean up front, good strong top line and good muscle down through his lower quarter. Another 992G son with eye appeal - red neck and 100% pigment. Dam sold in our 2020 cow sale to Pfluger Herefords. 1175J ranks in the top 20% of the breed in 10 traits.

- Top 5% CEM, CW
- Top 15% Longevity, Milk, M&G and all three profit indexes
- Top 20% CED combined with top 35% WW and YW



1176J *CL1* DOMINO 1176J 1ET

BD: 1/24/2021 AHA: 44261265

HH ADVANCE 5345C
HH ADVANCE 8392F ET
HH MISS ADVANCE 2022Z ET

HH ADVANCE 3297A ET
HH MISS ADVANCE 3235A
HH ADVANCE 9144W
HH MISS ADVANCE 7003T

CL 1 DOMINO 386A 1ET
CL 1 DOMINETTE 6162D
CL 1 DOMINETTE 055X

CL 1 DOMINO 1108Y 1ET
CL 1 DOMINETTE 440P 1ET
CL 1 DOMINO 860U
CL 1 DOMINETTE 7136T 1ET

BW	Adj. 205	WR	Adj. 365	YR	Adj. REA	Adj. MARB
96	654	ET	1324	ET	13.69	3.43

CED	-0.4
BW	3.5
WW	60
YW	104
SC	1.2
MM	38
M&G	68
REA	0.64
MARB	0.19
CHB \$	139

Eye Pigment: L - 100 R - 100 Scrotal: 37 REA/100lbs: 1.18

This 8392F son has the look of a herd bull and the pedigree to back it up!! Super stout bull. He's thick topped, deep sided and really travels out smoothly. Tremendous performance on test with a 4.5 lb. ADG. Lots of eye appeal - 100% pigment, red neck, and red to the ground. Good scan data; 108 REA ratio and 111 IMF ratio. 1176J is #2 bull in the sale for Milk EPD +38. Dam is a daughter of the legendary 055X cow. Her son, 0186 was purchased in the sale last year by Churchill Cattle Co. and Stuber Ranch for \$40,000. 1176J ranks in the top 30% of the breed in 14 traits.

- Top 5% Milk, M&G, CW
- Top 10% YW, REA, \$CHB
- Top 25% WW, Fertility, Marbling
- Maternal brother sells as Lot 1235J.

Retaining 1/2 Possession + 1/4 Semen Interest



Grand Dam of CL 1 Domino 1176J

COOPER HEREFORD RANCH



1180J *CLI* DOMINO 1180J IET

BD: 1/24/2021 AHA: 44273206

HH ADVANCE 4067B ET
CL 1 DOMINO 6187D
CL 1 DOMINETTE 450B

HH ADVANCE 1013Y ET
HH MISS ADVANCE 8255U
CL 1 DOMINO 215Z
CL 1 DOMINETTE 1178Y

CL 1 DOMINO 1161Y
CL 1 DOMINETTE 3175A
CL 1 DOMINETTE 1123Y IET

CL 1 DOMINO 732T
CL 1 DOMINETTE 4126P
CL 1 DOMINO 955W
CL 1 DOMINETTE 615S

BW	Adj. 205	WR	Adj. 365	YR	Adj. REA	Adj. MARB
96	688	ET	1261	ET	11.39	2.80

CED	1.3
BW	4.2
WW	66
YW	101
SC	1.9
MM	27
M&G	59
REA	0.31
MARB	0.28
CHB \$	133

Eye Pigment: L - 100 R - 100 Scrotal: 38 REA/100lbs: 0.97

One of only two 6187F sons selling this year and this is a good one. 1180J is a strong topped bull with really good spring and depth of rib. Lighter in color but has 100% pigment, a good quarter and nice muscle expression. Ranks in the top 20% of the breed in 6 traits with strength in growth and carcass. 1180J is a maternal brother to herd sire 7131E.

- Top 10% WW, CW, Marbling
- Top 20% YW, \$CHB
- Full brother sells as Lot 1183J.

1183J *CLI* DOMINO 1183J IET

BD: 1/25/2021 AHA: 44264322

HH ADVANCE 4067B ET
CL 1 DOMINO 6187D
CL 1 DOMINETTE 450B

HH ADVANCE 1013Y ET
HH MISS ADVANCE 8255U
CL 1 DOMINO 215Z
CL 1 DOMINETTE 1178Y

CL 1 DOMINO 1161Y
CL 1 DOMINETTE 3175A
CL 1 DOMINETTE 1123Y IET

CL 1 DOMINO 732T
CL 1 DOMINETTE 4126P
CL 1 DOMINO 955W
CL 1 DOMINETTE 615S

BW	Adj. 205	WR	Adj. 365	YR	Adj. REA	Adj. MARB
79	652	ET	1174	ET	12.60	3.52

CED	0.1
BW	1.8
WW	59
YW	91
SC	1.9
MM	25
M&G	55
REA	0.55
MARB	0.26
CHB \$	124

Eye Pigment: L - 100 R - 100 Scrotal: 36 REA/100lbs: 1.15

A nice patterned 6187F son that has a lot of natural eye appeal - red neck and 100% pigment. Scanned a 114 IMF ratio and ranks in the top 20% in CW, REA and Marbling. Full brother to Lot 1180J. Maternal brother to herd sire 7131E.

- Top 1% Fertility

1182J *CLI* DOMINO 1182J IET

BD: 1/25/2021 AHA: 44259321

HH ADVANCE 5345C
HH ADVANCE 8392F ET
HH MISS ADVANCE 2022Z ET

HH ADVANCE 3297A ET
HH MISS ADVANCE 3235A
HH ADVANCE 9144W
HH MISS ADVANCE 7003T

CL 1 DOMINO 860U
CL 1 DOMINETTE 055X
CL 1 DOMINETTE 7136T IET

CL 1 DOMINO 637S IET
CL 1 DOMINETTE 5142R
LI DOMINO 890061
CL 1 DOMINETTE 273M IET

BW	Adj. 205	WR	Adj. 365	YR	Adj. REA	Adj. MARB
97	656	ET	1248	ET	13.80	2.24

CED	3.2
BW	2.8
WW	66
YW	109
SC	1.1
MM	38
M&G	71
REA	0.71
MARB	0.14
CHB \$	144

Eye Pigment: L - 100 R - 100 Scrotal: 35 REA/100lbs: 1.24

Another stout bull out of 8392F and 055X. He's goggle eyed, moderate and packed full of muscle. Top 10% of the breed in 10 traits with exceptional combination of growth, maternal, and carcass merit.

- Top 5% in Milk, M&G, CW, REA and all three profit indexes
- Top 10% WW, YW with above breed average CED

1184J *CLI* DOMINO 1184J IET

BD: 1/25/2021 AHA: 44261268

HH ADVANCE 5345C
HH ADVANCE 8392F ET
HH MISS ADVANCE 2022Z ET

HH ADVANCE 3297A ET
HH MISS ADVANCE 3235A
HH ADVANCE 9144W
HH MISS ADVANCE 7003T

CL 1 DOMINO 461P IET
CL 1 DOMINETTE 9184W
LI DOMINETTE 520

CL 1 DOMINO 1172L
CL 1 DOMINETTE 952J
HH ADVANCE 3113N IET
CL 1 DOMINETTE 169L

BW	Adj. 205	WR	Adj. 365	YR	Adj. REA	Adj. MARB
94	656	ET	1259	ET	11.9	2.64

CED	2.4
BW	2.9
WW	57
YW	91
SC	0.7
MM	35
M&G	63
REA	0.40
MARB	0.11
CHB \$	127

Eye Pigment: L - 95 R - 90 Scrotal: 35 REA/100lbs: 0.99

A really clean made bull with good eye appeal - nearly 100% pigment, good spring of rib and strong muscle through his lower quarter. Performed well on test with a 4.0 lb. ADG. 1184J is a maternal brother to herd sire 9108G. Lots of bred-in longevity as Dam is a 13 year old, easy-keeping cow still in production.

- Top 15% of the breed for Milk, M&G
- Top 25% \$CHB
- Full brothers sell as lots 1186J, 1190J, 1204J
- Maternal brother sells as lot 1157J, 1236J

1186J

CLI

DOMINO 1186J IET

BD: 1/25/2021 AHA: 44259322

HH ADVANCE 5345C
HH ADVANCE 8392F ET
HH MISS ADVANCE 2022Z ET

HH ADVANCE 3297A ET
HH MISS ADVANCE 3235A
HH ADVANCE 9144W
HH MISS ADVANCE 7003T

CL 1 DOMINO 461P IET
CL 1 DOMINETTE 9184W
L1 DOMMINETTE 520

CL1 DOMINO 1172L
CL 1 DOMINETTE 952J
HH ADVANCE 3113N IET
CL1 DOMINETTE 169L

BW	Adj. 205	WR	Adj. 365	YR	Adj. REA	Adj. MARB
93	705	ET	1312	ET	14.10	2.47

CED	5.4
BW	3.1
WW	54
YW	83
SC	0.8
MM	31
M&G	58
REA	0.50
MARB	0.09
CHB \$	126

Eye Pigment: L - 100 R - 100 Scrotal: 35 REA/100lbs: 1.17

Another well rounded 8392F son that combines excellent maternal traits with growth and carcass merit. Loads of pigment throughout this pedigree and bred-in longevity. Dam 9184W is a 13 year old cow and still in production.

- Top 20% Milk and top 30% M&G
- Top 30% CED, CEM, CW, \$CHB
- Full brothers sell as lots 1184J, 1190J, 1204J
- Maternal brother sells as lot 1157J, 1236J



1186J

Retaining 1/2 Possession + 1/4 Semen Interest

1190J

CLI

DOMINO 1190J IET

BD: 1/26/2021 AHA: 44263190

HH ADVANCE 5345C
HH ADVANCE 8392F ET
HH MISS ADVANCE 2022Z ET

HH ADVANCE 3297A ET
HH MISS ADVANCE 3235A
HH ADVANCE 9144W
HH MISS ADVANCE 7003T

CL 1 DOMINO 461P IET
CL 1 DOMINETTE 9184W
L1 DOMMINETTE 520

CL1 DOMINO 1172L
CL 1 DOMINETTE 952J
HH ADVANCE 3113N IET
CL1 DOMINETTE 169L

BW	Adj. 205	WR	Adj. 365	YR	Adj. REA	Adj. MARB
80	634	ET	1241	ET	14.92	2.25

CED	2.8
BW	1.7
WW	49
YW	74
SC	0.9
MM	31
M&G	56
REA	0.74
MARB	0.11
CHB \$	133

Eye Pigment: L - 100 R - 100 Scrotal: 37 REA/100lbs: 1.33

Good pattern, red neck and eye appeal. Travels out smoothly, has a good top and good muscling throughout. Big time performer on test with a 4.1 lb. ADG and a big 14.9 inch REA. Bred-in longevity. Dam is a 13 year old cow still in production.

- Top 5% CW, REA
- Full brothers sell as lot 1184J, 1186J, 1204J
- Maternal brother sells as lot 1157, 1236J



1193J

CLI

DOMINO 1193J

BD: 1/27/2021 AHA: 44259328

HH ADVANCE 5047C ET
CL 1 DOMINO 776E IET
CL 1 DOMINETTE 1178Y

CL 1 DOMINO 1161Y
HH MISS ADVANCE 1126Y
CL 1 DOMINO 862U
CL 1 DOMINETTE 777T IET

HH ADVANCE 4067B ET
CL 1 DOMINETTE 8187F
CL 1 DOMINETTE 435B

HH ADVANCE 1013Y ET
HH MISS ADVANCE 8255U
CL 1 DOMINO 216Z IET
CL 1 DOMINETTE 1129Y IET

BW	Adj. 205	WR	Adj. 365	YR	Adj. REA	Adj. MARB
89	740	105	1294	103	13.03	1.99

CED	2.4
BW	2.9
WW	64
YW	101
SC	2.0
MM	31
M&G	63
REA	0.34
MARB	0.18
CHB \$	125

Eye Pigment: L - 95 R - 95 Scrotal: 38 REA/100lbs: 1.06

I sure like the way this bull is put together - very balanced profile with a good look. He's smooth through the top and down through to his lower quarter. He'll pack some growth into his progeny. A lot of maternal strength throughout this pedigree. Dam is a really nice 4067B daughter out of the 435B donor purchased by Indian Camp Livestock. She has the 2nd highest Milk EPD +41 in our herd.

- Top 1% Fertility
- Top 15% WW, YW, M&G, CW
- Top 25% Milk, Marbling, \$CHB



1193J



1195J *CL1* DOMINO 1195J 1ET

BD: 1/27/2021 AHA: 44259329

HH ADVANCE 5345C
HH ADVANCE 8392F ET
HH MISS ADVANCE 2022Z ET

CL 1 DOMINO 860U
CL 1 DOMINETTE 055X
CL 1 DOMINETTE 7136T 1ET

HH ADVANCE 3297A ET
HH MISS ADVANCE 3235A
HH ADVANCE 9144W
HH MISS ADVANCE 7003T

CL 1 DOMINO 6375 1ET
CL 1 DOMINETTE 5142R

L1 DOMINO 890061
CL 1 DOMINETTE 273M 1ET

BW	Adj. 205	WR	Adj. 365	YR	Adj. REA	Adj. MARB
94	651	ET	1256	ET	13.03	2.43

CED	3.6
BW	3.8
WW	58
YW	96
SC	0.8
MM	40
M&G	69
REA	0.64
MARB	0.12
CHB \$	136

Eye Pigment: L - 100 R - 100 Scrotal: 34 REA/100lbs: 1.15

A really exceptional 8392F son chock full of muscle and power. He's short marked with a red neck and 100% pigment. Carries loads of rib shape and has about as thick of a quarter as any bull in the sale. This calf is a young ET but really took off once on test gaining 4.0 lbs./day. Balanced EPD panel coupled with an outstanding maternal pedigree that combines Holden's 2022 cow and 055X. Dam, at 12 years of age, still ranks in the top 25% of the breed or better in 12 traits excelling in performance, maternal and carcass!! 1195J is the top bull in the sale for Milk and 7th for M&G.

- Top 1% Milk, top 5% M&G
- Top 15% CW, REA, \$CHB
- Top 35% WW, YW and above breed average CED
- Dam, 055X, pictured below



055X

1199J *CL1* DOMINO 1199J

BD: 1/27/2021 AHA: 44259333

CL 1 DOMINO 6128D 1ET
CL 1 DOMINO 8127F 1ET
CL 1 DOMINETTE 4176B

HH ADVANCE 4067B ET
CL 1 DOMINETTE 654D
CL 1 DOMINETTE 123Y

CL 1 DOMINO 386A 1ET
CL 1 DOMINETTE 055X
CL 1 DOMINO 1161Y
CL 1 DOMINETTE 2185Z

HH ADVANCE 1013Y ET
HH ADVANCE 8255U
GB L1 DOMINO 175E
CL 1 DOMINETTE 9170W

BW	Adj. 205	WR	Adj. 365	YR	Adj. REA	Adj. MARB
80	732	100	1267	100	13.03	3.35

CED	-3.0
BW	5.1
WW	63
YW	106
SC	1.6
MM	31
M&G	63
REA	0.49
MARB	0.19
CHB \$	131

Eye Pigment: L - 100 R - 100 Scrotal: 35 REA/100lbs: 1.09

This is a great 8127F son! 80 lb. actual birth weight and weighed in at 755 lbs. at weaning. This bull is long, has loads of natural thickness and a thick quarter. Dam is a long bodied 4067 daughter with a good udder and great track record; WR 102/3 and YR 104/3. Can't go wrong with both 055X and 440P on the top side of this pedigree. Top 25% of the breed in 8 traits.

- Top 5% Fertility
- Top 15% WW, YW, M&G
- Top 25% Milk, CW, Marbling, \$CHB

1200J *CLI* DOMINO 1200J

BD: 1/27/2021 AHA: 44259334

HH ADVANCE 5044C ET	CL 1 DOMINO 215Z	CED	7.6					
CL 1 DOMINO 7131E 1ET	HH MISS ADVANCE 1072Y ET	BW	2.5					
CL 1 DOMINETTE 3175A	CL 1 DOMINO 1161Y	WW	55					
	CL 1 DOMINETTE 1123Y 1ET	YW	94					
CL 1 DOMINO 4163B 1ET	CL 1 DOMINO 215Z	SC	0.9					
CL 1 DOMINETTE 671D 1ET	CL 1 DOMINETTE 617S	MM	29					
CL 1 DOMINETTE 1112Y 1ET	HH ADVANCE 9016W ET	M&G	56					
	CL 1 DOMINETTE 534R 1ET	REA	0.50					
BW	Adj. 205	WR	Adj. 365	YR	Adj. REA	Adj. MARB	MARB	CHB \$
88	620	88	1198	95	11.43	2.80	0.07	132

Eye Pigment: L - 100 R - 100 Scrotal: 32 REA/100lbs: 1.04

7131E son with a great deal of length, strong top and a stout lower quarter. Full pigment and good performance with a 3.8 lb. ADG. Top 30% of the breed in 12 traits.

- Top 5% CEM, CW
- Top 15% CED and above breed average WW, YW
- Top 20% Fertility and all three profit indexes

1204J *CLI* DOMINO 1204J 1ET

BD: 1/29/2021 AHA: 44263189

HH ADVANCE 5345C	HH ADVANCE 3297A ET	CED	6.5					
HH ADVANCE 8392F ET	HH MISS ADVANCE 3235A	BW	2.4					
HH MISS ADVANCE 2022Z ET	HH ADVANCE 9144W	WW	53					
	HH MISS ADVANCE 7003T	YW	87					
CL 1 DOMINO 461P 1ET	CL 1 DOMINO 1172L	SC	1.0					
CL 1 DOMINETTE 9184W	CL 1 DOMINETTE 952J	MM	31					
LI DOMINETTE 520	HH ADVANCE 3113N 1ET	M&G	57					
	CL 1 DOMINETTE 169L	REA	0.53					
BW	Adj. 205	WR	Adj. 365	YR	Adj. REA	Adj. MARB	MARB	CHB \$
86	591	ET	1209	ET	13.67	1.71	0.00	126

Eye Pigment: L - 40 R - 30 Scrotal: 33 REA/100lbs: 1.28

Red necked bull that combines calving ease, maternal and carcass merit. Strong performance in the feedlot with a 4.1 lb. ADG.

- Top 30% or better CED, Milk, CEM, CW, REA and \$CHB

1206J *CLI* DOMINO 1206J

BD: 1/29/2021 AHA: 44259339

CL 1 DOMINO 6128D 1ET	CL 1 DOMINO 386A 1ET	CED	-2.1					
CL 1 DOMINO 8127F 1ET	CL 1 DOMINETTE 055X	BW	5.9					
CL 1 DOMINETTE 4176B	CL 1 DOMINO 1161Y	WW	76					
	CL 1 DOMINETTE 2185Z	YW	119					
CL 1 DOMINO 5191C 1ET	CL 1 DOMINO 1161Y	SC	1.4					
CL 1 DOMINETTE 788E	CL 1 DOMINETTE 120Y	MM	31					
CL 1 DOMINETTE 586C 1ET	GB LI DOMINO 177R	M&G	68					
	CL 1 DOMINETTE 023X 1ET	REA	0.31					
BW	Adj. 205	WR	Adj. 365	YR	Adj. REA	Adj. MARB	MARB	CHB \$
100	799	113	1314	104	14.27	2.73	0.15	126

Eye Pigment: L - 100 R - 100 Scrotal: 35 REA/100lbs: 1.15

A very correct made 8127F son that is short marked, has 100% pigment and a lot of substance and muscle. 1206J has a big top and lots of muscle that carries down through to his lower quarter. Lots of performance in this pedigree. One of the younger calves in the group, 1206J weighed over 800 lbs. at weaning and over 1200 lbs. in January. Dam is a 5191C daughter with a really nice udder and a WR 111/3.

- Top 1% WW
- Top 5% YW, M&G, CW
- Top 25% Fertility, Milk, \$CHB



1205J *CLI* DOMINO 1205J

BD: 1/29/2021 AHA: 44259338

CL 1 DOMINO 6128D 1ET	CL 1 DOMINO 386A 1ET	CED	1.9					
CL 1 DOMINO 8127F 1ET	CL 1 DOMINETTE 055X	BW	2.5					
CL 1 DOMINETTE 4176B	CL 1 DOMINO 1161Y	WW	58					
	CL 1 DOMINETTE 2185Z	YW	87					
CL 1 DOMINO 553C	GB LI DOMINO 177R	SC	0.8					
CL 1 DOMINETTE 761E 1ET	CL 1 DOMINETTE 1146Y	MM	36					
CL 1 DOMINETTE 9136W 1ET	CL 1 DOMINO 732T	M&G	65					
	CL 1 DOMINETTE 475P	REA	0.26					
BW	Adj. 205	WR	Adj. 365	YR	Adj. REA	Adj. MARB	MARB	CHB \$
92	750	106	1228	97	11.57	3.13	0.24	124

Eye Pigment: L - 100 R - 75 Scrotal: 34 REA/100lbs: 1.01

Good pigment in this red necked 8127F son. Top 30% of the breed in 10 traits with strength in maternal traits and marbling.

- Top 10% Milk, M&G
- Top 15% Marbling



1206J

COOPER HEREFORD RANCH



1212J *CLI* DOMINO 1212J

BD: 1/30/2021 AHA: 44259345

HH ADVANCE 5047C ET
CL 1 DOMINO 776E 1ET
CL 1 DOMINETTE 1178Y

CL 1 DOMINO 215Z
CL 1 DOMINETTE 719E 1ET
CL 1 DOMINETTE 4176B

CL 1 DOMINO 1161Y
HH MISS ADVANCE 1126Y
CL 1 DOMINO 862U
CL 1 DOMINETTE 777T 1ET

CL 1 DOMINO 9122W 1ET
CL 1 DOMINETTE 055X
CL 1 DOMINO 1161Y
CL 1 DOMINETTE 2185Z

BW	Adj. 205	WR	Adj. 365	YR	Adj. REA	Adj. MARB
93	727	103	1280	101	12.48	3.21

CED	0.7
BW	3.5
WW	65
YW	106
SC	1.4
MM	20
M&G	52
REA	0.59
MARB	0.32
CHB \$	153

Eye Pigment: L - 100 R - 100 Scrotal: 34 REA/100lbs: 1.03

A really smooth made 776E son with a balanced profile. Correct made with loads of natural muscling and a clean sheath. Lots of natural eye appeal and 100% pigment. Really good scan data with REA & Marbling ratio both at 107. Dam is a very feminine 215Z daughter with a really nice udder. She ranks in the top 5% for CEM, CW, Marbling, \$CHB and top 25% for BW, WW and YW.

- Top 5% CW, Marbling, \$CHB
- Top 15% WW, YW, Fertility, REA
- Top 25% CEM
- Maternal brothers sell as lots 1138J, 1141J
- Maternal sister sells as lot 1169J.

1219J *CLI* DOMINO 1219J

BD: 2/1/2021 AHA: 44259352

HH ADVANCE 5047C ET
CL 1 DOMINO 776E 1ET
CL 1 DOMINETTE 1178Y

CL 1 DOMINO 6187D
CL 1 DOMINETTE 887F 1ET
CL 1 DOMINETTE 4131B

CL 1 DOMINO 1161Y
HH MISS ADVANCE 1126Y
CL 1 DOMINO 862U
CL 1 DOMINETTE 777T 1ET

HH ADVANCE 4067B ET
CL 1 DOMINETTE 450B
CL 1 DOMINO 215Z
MONTANA MISS 1179Y

BW	Adj. 205	WR	Adj. 365	YR	Adj. REA	Adj. MARB
87	688	98	1250	99	12.21	3.63

CED	6.6
BW	1.7
WW	62
YW	100
SC	1.2
MM	26
M&G	57
REA	0.21
MARB	0.43
CHB \$	138

Eye Pigment: L - 100 R - 100 Scrotal: 33 REA/100lbs: 1.11

Perfect blend of calving ease and performance in this 776E son. Good spread from birth to yearling. Top of the breed marbling and a 125 IMF ratio.

- Top 5% Marbling
- Top 10% CEM, \$CHB
- Top 20% CED, WW, YW

1221J *CLI* DOMINO 1221J

BD: 2/1/2021 AHA: 44259353

HH ADVANCE 3297A ET
HH ADVANCE 7156E ET
HH MISS ADVANCE 1056Y ET

CL 1 DOMINO 710E 1ET
CL 1 DOMINETTE 9122G
CL 1 DOMINETTE 924W 1ET

CL 1 DOMINO 091X
HH MISS ADVANCE 9228W
HH ADVANCE 8050U ET
HH MISS ADVANCE 6005S

CL 1 DOMINO 215Z
HH MISS ADVANCE 9119W
CL 1 DOMINO 637S 1ET
CL 1 DOMINETTE 440P 1ET

BW	Adj. 205	WR	Adj. 365	YR	Adj. REA	Adj. MARB
88	728	103	1253	99	13.01	3.39

CED	4.1
BW	2.9
WW	64
YW	95
SC	1.5
MM	28
M&G	60
REA	0.33
MARB	0.06
CHB \$	120

Eye Pigment: L - 100 R - 70 Scrotal: 33 REA/100lbs: 1.24

Moderate, short marked and out of a really nice 1st calf 710E daughter with a good udder. Good mix of maternal with the likes of 1056Y, 055X and 440P females. Scanned a 102 REA ratio and a 117 IMF ratio. Top 20% or better in 8 traits.

- Top 5% Fertility, CW
- Top 15% WW with above breed average CED



1213J *CL1* DOMINO 1213J

BD: 1/30/2021 AHA: 44259346

HH ADVANCE 3297A ET
HH ADVANCE 7156E ET
HH MISS ADVANCE 1056Y ET

CL 1 DOMINO 7131E 1ET
CL 1 DOMINETTE 964G
CL 1 DOMINETTE 6112D 1ET

CL 1 DOMINO 091X
HH MISS ADVANCE 9228W
HH ADVANCE 8050U ET
HH MISS ADVANCE 6005S

HH ADVANCE 5044C ET
CL 1 DOMINETTE 3175A
HH ADVANCE 4067B ET
CL 1 DOMINETTE 1105Y 1ET

BW	Adj. 205	WR	Adj. 365	YR	Adj. REA	Adj. MARB
92	810	115	1360	108	13.68	3.10

CED	5.6
BW	3.4
WW	70
YW	111
SC	1.7
MM	37
M&G	72
REA	0.91
MARB	0.19
CHB \$	157

Eye Pigment: L - 100 R - 70 Scrotal: 35 REA/100lbs: 1.17

This bull caught my eye late summer and has continued to grow on me. One of the youngest calves in the group, he weighted up really good at weaning and yearling. He's moderate, has good muscle and loads of rib capacity. Lots of eye appeal - short marked, red necked and good pigment. EPD panel is probably one of the best in the sale - top 15% of the breed in 13 traits. Scanned 107 for both REA and Marbling ratios. Dam is a 1st calf heifer out of 7131E with a really nice udder. She'll likely enter our ET program this spring.

- Top 1% CW, REA
- Top 5% WW, YW, Fertility, Milk, M&G, \$BMI, \$CHB
- Top 25% CED, Longevity, Marbling

1223J *CL1* DOMINO 1223J

BD: 2/2/2021 AHA: 44259355

HH ADVANCE 5044C ET
CL 1 DOMINO 7131E 1ET
CL 1 DOMINETTE 3175A

CL 1 DOMINO 6187D
CL 1 DOMINETTE 8166F 1ET
CL 1 DOMINETTE 2185Z

CL 1 DOMINO 215Z
HH MISS ADVANCE 1072Y ET
CL 1 DOMINO 1161Y
CL 1 DOMINETTE 1123Y 1ET

HH ADVANCE 4067B ET
CL 1 DOMINETTE 450B
CL 1 DOMINO 994W 1ET
CL 1 DOMINETTE 966W

BW	Adj. 205	WR	Adj. 365	YR	Adj. REA	Adj. MARB
91	701	99	1310	104	14.53	2.42

CED	-4.3
BW	4.8
WW	72
YW	119
SC	1.5
MM	35
M&G	71
REA	0.84
MARB	0.15
CHB \$	150

Eye Pigment: L - 100 R - 80 Scrotal: 34 REA/100lbs: 1.36

Big time performance in this 7131E son that has a red neck, good depth of rib and muscle. Top 10% of the breed in 8 traits

- Top 5% in WW, YW, M&G, CW, REA, \$CHB

1228J *CL1* DOMINO 1228J

BD: 2/2/2021 AHA: 44259360

HH ADVANCE 5044C ET
CL 1 DOMINO 7131E 1ET
CL 1 DOMINETTE 3175A

CL 1 DOMINO 386A 1ET
CL 1 DOMINETTE 6161D
CL 1 DOMINETTE 055X

CL 1 DOMINO 215Z
HH MISS ADVANCE 1072Y ET
CL 1 DOMINO 1161Y
CL 1 DOMINETTE 1123Y 1ET

CL 1 DOMINO 1108Y 1ET
CL 1 DOMINETTE 440P 1ET
CL 1 DOMINO 860U
CL 1 DOMINETTE 7136T 1ET

BW	Adj. 205	WR	Adj. 365	YR	Adj. REA	Adj. MARB
92	691	98	1295	103	12.43	3.41

CED	2.8
BW	2.6
WW	61
YW	105
SC	1.5
MM	33
M&G	64
REA	0.73
MARB	0.11
CHB \$	127

Eye Pigment: L - 100 R - 100 Scrotal: 38 REA/100lbs: 1.02

Another 7131E son that has 100% pigment, a red neck and loads of volume and spring of rib. Pedigree full of donor cows and outstanding maternal traits - dam is an 055X daughter and full sibling to 6128D. She has a +33 Milk EPD and ranks in the top 20% of the breed in 9 traits. Not much this pedigree doesn't cover. Top 25% of the breed in 13 traits. Good scan data with 1.02 inch REA/100 lbs. and 118 IMF ratio.

- Top 15% YW, Fertility, Longevity, Milk, M&G, CW, REA, \$BMI
- Top 25% WW, \$CHB



1229J *CLI* DOMINO 1229J

BD: 2/3/2021 AHA: 44259361

HH ADVANCE 3297A ET	CL 1 DOMINO 091X	CED	2.6					
HH ADVANCE 7156E ET	HH MISS ADVANCE 9228W	BW	3.9					
HH MISS ADVANCE 1056Y ET	HH ADVANCE 8050U ET	WW	64					
	HH MISS ADVANCE 6005S	YW	97					
CL 1 DOMINO 7131E 1ET	HH ADVANCE 5044C ET	SC	1.7					
CL 1 DOMINETTE 975G 1ET	CL 1 DOMINETTE 3175A	MM	31					
CL 1 DOMINETTE 9140W 1ET	CL 1 DOMINO 732T	M&G	63					
	CL 1 DOMINETTE 475P	REA	0.91					
BW	Adj. 205	WR	Adj. 365	YR	Adj. REA	Adj. MARB	MARB	CHB \$
89	776	110	1282	102	14.14	3.36	0.10	139

Eye Pigment: L - 50 R - 65 Scrotal: 35 REA/100lbs: 1.23

Red necked bull that's out of a 1st calf 7131E heifer. One of the youngest calves in the group, 1229J still weighed 700 lbs. at weaning. Good depth and spring of rib and a strong top line. Good scan data with a 111 REA ratio and 110 IMF ratio. Top 30% of the breed in 13 traits.

- Top 2% Fertility, CW, REA
- Top 15% WW, M&G, \$BMI, \$CHB
- Top 25% YW, Longevity, Milk

1232J *CLI* DOMINO 1232J

BD: 2/6/2021 AHA: 44259364

CL 1 DOMINO 6128D 1ET	CL 1 DOMINO 386A 1ET	CED	3.0					
CL 1 DOMINO 8127F 1ET	CL 1 DOMINETTE 055X	BW	4.1					
CL 1 DOMINETTE 4176B	CL 1 DOMINO 1161Y	WW	52					
	CL 1 DOMINETTE 2185Z	YW	82					
GB LI DOMINO 311W	GB LI DOMINO 177R	SC	1.1					
CL 1 DOMINETTE 6208D 1ET	GB LI DOM PRCS 160R	MM	31					
LI DOMINETTE 02439	LI DOMINO 00499	M&G	57					
	LI DOMINETTE 00463	REA	0.27					
BW	Adj. 205	WR	Adj. 365	YR	Adj. REA	Adj. MARB	MARB	CHB \$
100	670	95	1244	99	12.69	3.02	0.26	125

Eye Pigment: L - 70 R - 70 Scrotal: 36 REA/100lbs: 1.15

Clean made bull, strong top with good depth.

- Top 12% Marbling.

1234J *CLI* DOMINO 1234J

BD: 2/7/2021 AHA: 44259366

CL 1 DOMINO 6128D 1ET	CL 1 DOMINO 386A 1ET	CED	-0.5					
CL 1 DOMINO 8127F 1ET	CL 1 DOMINETTE 055X	BW	3.9					
CL 1 DOMINETTE 4176B	CL 1 DOMINO 1161Y	WW	58					
	CL 1 DOMINETTE 2185Z	YW	99					
CL 1 DOMINO 215Z	CL 1 DOMINO 9122W 1ET	SC	1.3					
CL 1 DOMINETTE 701E 1ET	CL 1 DOMINETTE 055X	MM	34					
CL 1 DOMINETTE 160Y 1ET	CL 1 DOMINO 929W	M&G	62					
	CL 1 DOMINETTE 6065 1ET	REA	0.40					
BW	Adj. 205	WR	Adj. 365	YR	Adj. REA	Adj. MARB	MARB	CHB \$
96	683	97	1237	98	13.80	2.51	0.21	141

Eye Pigment: L - 100 R - 100 Scrotal: 35 REA/100lbs: 1.27

Short marked, red necked bull with 100% pigment. This bull has a lot of depth, capacity and over-all muscle. Good carcass merit and ranks in the top 20% or better in 11 traits.

- Maternal brothers sell as lots 116J, 120J, 132J, 136J and 138J

1235J *CLI* DOMINO 1235J

BD: 2/13/2021 AHA: 44259367

HH ADVANCE 5044C ET	CL 1 DOMINO 215Z	CED	-2.8					
CL 1 DOMINO 7131E 1ET	HH MISS ADVANCE 1072Y ET	BW	3.9					
CL 1 DOMINETTE 3175A	CL 1 DOMINO 1161Y	WW	72					
	CL 1 DOMINETTE 1123Y 1ET	YW	125					
CL 1 DOMINO 386A 1ET	CL 1 DOMINO 1108Y 1ET	SC	1.7					
CL 1 DOMINETTE 6162D	CL 1 DOMINETTE 440P 1ET	MM	31					
CL 1 DOMINETTE 055X	CL 1 DOMINO 860U	M&G	67					
	CL 1 DOMINETTE 7136T 1ET	REA	0.71					
BW	Adj. 205	WR	Adj. 365	YR	Adj. REA	Adj. MARB	MARB	CHB \$
94	756	107	1331	106	13.29	2.99	0.13	154

Eye Pigment: L - 100 R - 100 Scrotal: 38 REA/100lbs: 1.10

If you're looking for big time performance to use on mature cows don't skip over this bull. 1235J has continued to improve throughout the test period. A big topped bull with natural thickness throughout his lower quarter. 100% pigment, a red neck and really short in markings. Strong carcass merit and 2nd highest YW EPD in this group of bulls. Maternal brother to herd sire 0186H, who sold to Churchill Cattle Co & Stuber Ranch for \$40,000.

- Top 2% for WW, YW, CW
- Top 5% Fertility, M&G, REA, \$CHB
- Dam pictured on pg. 29

1236J *CLI* DOMINO 1236J

BD: 2/15/2021 AHA: 44259368

HH ADVANCE 5044C ET	CL 1 DOMINO 215Z	CED	7.9					
CL 1 DOMINO 7131E 1ET	HH MISS ADVANCE 1072Y ET	BW	2.3					
CL 1 DOMINETTE 3175A	CL 1 DOMINO 1161Y	WW	59					
	CL 1 DOMINETTE 1123Y 1ET	YW	101					
CL 1 DOMINO 461P 1ET	CL 1 DOMINO 1172L	SC	1.3					
CL 1 DOMINETTE 9184W	CL 1 DOMINETTE 952J	MM	35					
LI DOMINETTE 520	HH ADVANCE 3113N 1ET	M&G	65					
	CL 1 DOMINETTE 169L	REA	0.56					
BW	Adj. 205	WR	Adj. 365	YR	Adj. REA	Adj. MARB	MARB	CHB \$
90	708	100	1299	103	11.72	3.38	0.32	154

Eye Pigment: L - 100 R - 100 Scrotal: 36 REA/100lbs: 1.10

Youngest calf in the group. A heifer bull prospect that will add performance. Red neck, 100% pigment and dark colored. He strides out freely, has a big top, good depth and extra spring of rib. Scanned a 117 IMF ratio. Ranks in the top 20% of the breed in 14 traits.

- Top 10% Milk, M&G, CEM, CW, Marbling, \$CHB
- Top 20% YW, Fertility, Longevity, REA



Unable to Attend? *Bid live*



<http://www.northernlivestockvideo.com>



View the online CATALOG and VIDEO CLIP of each BULL selling at www.northernlivestockvideo.com

Register online at:

- First time users must register as a viewer.
- In the Live Auctions Tab, select "Cooper Hereford Ranch" and register as a buyer (only if you wish to buy) and click the blue submit button.
- Complete required contact and banking information then click the proceed button.
- After you have been approved as a buyer, you will receive a conformation email. On sale day, click the green view button for the sale. You will have a "bid now" button on your screen to place your bids. Click the "bid now" button to place your bids.
- The bid received by the auctioneer will be the amount showing in the Price box in the bid.

Phone Bank



Those wishing to use Northern Livestock phone bank to bid must pre-register and have a bid number.

To register with NLVA call 866-616- 5035 Before Sale Day.

Bidders who are successful in making purchases will be contacted following the sale to make payment and delivery arrangements.

Northern Livestock's Sale Day Bid Line: 1(406) 245-0889

Understanding Hereford EPDs

The American Hereford Association (AHA) currently produces expected progeny differences (EPDs) for 17 traits and calculates three profit indexes. AHA's genetic evaluation makes use of a Marker Effects Model that allows the calculation of EPDs by incorporating the pedigree, phenotypic and genomic profile of an animal. Animals that have a genomic profile will be denoted with GE-EPD logo.

The current suite of Hereford EPDs and profit indexes includes:

Calving Ease — Direct (CE)

CE EPD is based on calving ease scores and birth weights and is measured on a percentage. CE EPD indicates the influence of the sire on calving ease in females calving at 2 years of age. For example, if sire A has a CE EPD of 6 and sire B has a CE EPD of -2, then you would expect on average, if comparably mated, sire A's calves would have an 8 percent more likely chance of unassisted calving when compared to sire B's calves.

Birth Weight (BW)

BW EPD is an indicator trait for calving ease and is measured in pounds. For example, if sire A has a BW EPD of 3.6 and sire B has a BW EPD of 0.6, then you would expect on average, if comparably mated, sire A's calves would come 3 lb. heavier at birth when compared to sire B's calves. Larger BW EPDs usually, but not always, indicate more calving difficulty. The figure in parentheses found after each EPD is an accuracy value or reliability of the EPD.

Weaning Weight (WW)

WW EPD is an estimate of pre-weaning growth that is measured in pounds. For example, if sire A has a WW EPD of 60 and sire B has a WW EPD of 40, then you would expect on average if comparably mated, sire A's calves would weigh 20 lb. heavier at weaning when compared to sire B's calves.

Yearling Weight (YW)

YW EPD is an estimate of post-weaning growth that is measured in pounds. For example, if sire A has a YW EPD of 100 and sire B has a YW EPD of 70, then you would expect on average if comparably mated, sire A's calves would weigh 30 lb. heavier at a year of age when compared to sire B's calves.

Dry Matter Intake (DMI)

The DMI EPD predicts the daily consumption of pounds of feed. For example, if sire A has a DMI EPD of 1.1 and sire B has a DMI EPD of 0.1, you would expect sire B's progeny, if comparably mated, to consume on average 1 pound of feed less per day.

Scrotal Circumference (SC)

Measured in centimeters and adjusted to 365 days of age, SC EPD is the best estimate of fertility. It is related to the bull's own semen quantity and quality, and is also associated with age at puberty of sons and daughters. Larger SC EPDs suggest younger age at puberty. Yearling sons of a sire with a 0.7 SC EPD should have yearling scrotal circumference measurements that average 0.7 centimeters (cm) larger than progeny by a bull with an EPD of 0.0 cm.

Sustained Cow Fertility

The AHA's new SCF EPD is a prediction of a cow's ability to continue to calve from three years of age through 12 years of age, given she calved as a two-year-old. The EPD is expressed as a deviation in the proportion of the 10 possible calvings to 12 years old expressed as a probability. For example, the daughters of a bull with a 30 EPD would have the genetic potential to have one more calf by age 12 than the daughters from a bull with a 20 EPD. In other words, the daughters from the 30 EPD bull would have a 10% greater probability of having one more calf than the bull with a 20 EPD. This is equivalent to saying that the daughters are 10% more likely to remain in the herd to age 12.

Maternal Milk (MM)

The MM EPD of a sire's daughters is expressed in pounds of calf weaned. It predicts the difference in average weaning weights of sires' daughters' progeny due to milking ability. Daughters of the sire with a +14 MM EPD should produce progeny with 205-day weights averaging 24 lb. more (as a result of greater milk production) than daughters of a bull with a MM EPD of -10 lb. (14 minus -10.0 = 24 lb.). This difference in weaning weight is due to total milk production during the entire lactation.

Maternal Milk & Growth (M&G)

The M&G EPD reflects what the sire is expected to transmit to his daughters for a combination of growth genetics through weaning and genetics for milking ability. It is an estimate of the daughter's progeny weaning weight. A bull with a 29 lb. M&G EPD should sire daughters with progeny weaning weights averaging 19 lb. heavier than progeny of a bull's daughters with a M&G EPD of 10 lb. (29 minus 10 = 19 lb.). It is equal to one-half the sire's weaning weight EPD, plus all of his MM EPD. No accuracy is associated with this since it is simply a mathematical combination of two other EPDs. It is sometimes referred to as "total maternal" or "combined maternal."

Maternal Calving Ease (MCE)

MCE EPD predicts how easily a sire's daughters will calve at two years of age and is measured on a percentage. For example, if sire A has a MCE EPD of 7 and sire B has a CE EPD of -3, then you would expect on average if comparably mated, sire A's daughters would calve with a 10% more likely chance of being unassisted when compared to sire B's daughters.

Mature Cow Weight (MCW)

The MCW EPD was designed to help breeders select sires that will either increase or decrease mature size of cows in the herd. The trait was developed after years of cow weight data collection and the EPD relates directly to the maintenance requirements of a cow herd. For example, if sire A has a MCW EPD of 100 and sire B has an EPD of 85, then you would expect the females of sire A, if comparably mated, to be 15 lb. heavier at mature size.

Udder suspension (UDDR)

UDDR EPDs are reported on a 9 (very tight) to 1 (very pendulous) scoring scale. Differences in sire EPDs predict the difference expected in the sires' daughters' udder characteristics when managed in the same environment.

For example, if sire A has a UDDR EPD of 0.4, and sire B has a UDDR EPD of -0.1, the difference in the values is 0.5, or one-half of a score. If daughters of sires A and B are raised and managed in the same environment, you would expect half a score better udder suspension in daughters of sire A, compared to sire B.

Teat size (TEAT)

TEAT EPDs are reported on a 9 (very small) to 1 (very large, balloon shaped) scoring scale. Differences in sire EPDs predict the difference expected in the sires' daughters' udder characteristics when managed in the same environment.

For example, if sire A has a teat size EPD of 0.4, and sire B has a teat size EPD of -0.1, the difference in the values is 0.5, or one-half of a score. If daughters of sires A and B are raised and managed in the same environment, you would expect half a score smaller teat size in daughters of sire A, compared to sire B.

Carcass Weight (CW)

CW EPD is a beneficial trait when considering the impact that pounds have relative to end product value. At the same age constant endpoint, sires with higher values for carcass weight will add more pounds of hot carcass weight compared to sires with lower values for carcass weight. For example, if sire A has a CW EPD of 84 and sire B has a CW EPD 64, then you would expect the progeny of sire A, if harvested at the same age constant endpoint, to have a 20-lb. advantage in terms of hot carcass weight.

Rib Fat (FAT)

The FAT EPD reflects differences in adjusted 365-day, 12th-rib fat thickness based on carcass measurements of harvested cattle. Sires with low, or negative FAT EPDs, are expected to produce leaner progeny than sires with higher EPDs. Ultrasound measures are also incorporated into this trait and have been shown to be highly correlated with the performance of slaughter progeny. All data is expressed on a carcass scale.

Ribeye Area (REA)

REA EPDs reflect differences in an adjusted 365-day ribeye area measurement based on carcass measurements of harvested cattle. Sires with relatively higher REA EPDs are expected to produce better-muscled and higher percentage yielding slaughter progeny than will sires with lower REA EPDs. Ultrasound measurements are also incorporated into this trait and have been shown to be highly correlated with the performance of slaughter progeny. All data is expressed on a carcass scale.

Marbling (MARB)

MARB EPDs reflect differences in an adjusted 365-day marbling score (intramuscular fat, [IMF]) based on carcass measurements of harvested cattle. Breeding cattle with higher MARB EPDs should produce slaughter progeny with a higher degree of IMF and therefore higher quality grades. Ultrasound measurements are also incorporated into this trait and have been shown to be highly correlated with the performance of slaughter progeny. All data is expressed on a carcass scale.

Baldy Maternal Index (BMIS)

The BMIS is a maternally focused index that is based on a production system that uses Hereford x Angus cross cows. Progeny of these cows are directed towards Certified Hereford Beef. This index has significant weight on Sustained Cow Fertility, which predicts fertility and longevity of females. There is a slightly positive weight on Weaning Weight, Mature Cow Weight and Milk which accounts for enough growth but ensures females do not increase inputs. There is some negative emphasis on Dry Matter Intake, but a positive weighting on Carcass Weight which is anticipated to provide profitability from finishing of non-replacement females and castrated males. Marbling and Rib-eye Area are also positively weighted to keep the harvested progeny successful for CHB. This index is geared to identify Hereford bulls that will be profitable when used in a rotational cross with mature commercial Angus cows.

Brahman Influence Index (BIIS)

The BIIS is a maternally focused index that is based on a production system that uses Brahman x Hereford cross cows. Progeny of these cows are directed towards a commodity beef market since Certified Hereford Beef® does not accept Brahman influenced cattle. This index has significant weight on Sustained Cow Fertility, which predicts fertility and longevity of females. There is a slightly positive weight on Weaning Weight, Mature Cow Weight and Milk which accounts for enough growth but ensures females do not increase inputs. There is some negative emphasis on Dry Matter Intake, but a positive weighting on Carcass Weight which is anticipated to provide profitability in finishing non-replacement females and castrated males. Marbling and Rib-eye Area are also positively weighted to keep harvested progeny successful for a variety of commodity based programs. This index targets producers that use Hereford bulls on Brahman influenced cows.

Certified Hereford Beef Index (CHBS)

CHBS is a terminal sire index that is built on a production system where Hereford bulls are mated to mature commercial Angus cows and all progeny will be targeted for Certified Hereford Beef® after the finishing phase. This index has significant weight on Carcass Weight to ensure profit on the rail. As well there is a positive weighting for Average Daily Gain along with a negative weighting on Dry Matter Intake to ensure efficient pounds of growth in the finishing phase. Keep in mind, this production system takes advantage of complimentary breeding with the commercial Angus cow. Although Marbling is weighted positively in this index, a positive weighting for Rib-eye Area and a negative weighting for Back Fat are a greater priority in this index to allow for optimum end-product merit. This is the only index that has no emphasis on fertility. Remember that no replacement heifers are being retained.

Maternal matters.....

Our cow herd ranks in the top 15% of the breed for Milk and the top 20% of the breed for M&G.

Top 15%	Milk	Top 20%	M&G
	31		61



MATERNAL ADVANTAGE PROGRAM

This new female-focused program is designed to take advantage of hybrid vigor by capitalizing on Hereford genetics.



90% of the COWS in our herd have a \$BMI that qualifies them for this program.

85% of the BULLS selling this year have a \$BMI that qualifies them for this program

\$354

030H *CLI* DOMINETTE 030H

1/6/2020 44139063

CL 1 DOMINO 215Z	CL 1 DOMINO 9122W 1ET	CED	3.9
CL 1 DOMINO 710E 1ET	CL 1 DOMINETTE 055X	BW	1.9
HH MISS ADVANCE 9119W	HH ADVANCE 7026T ET	WW	70
	HH MISS ADVANCE 7028T ET	YW	110
CL 1 DOMINO 6128D 1ET	CL 1 DOMINO 386A 1ET	SC	1.0
CL 1 DOMINETTE 893F 1ET	CL 1 DOMINETTE 055X	MM	30
CL 1 DOMINETTE 450B	CL 1 DOMINO 215Z	M&G	66
	CL 1 DOMINETTE 1178Y	REA	0.39
		MARB	0.14
		CHB \$	133

Eye Pigment: L - 100 R - 100 REA/100lbs: 1.03 IMF: 3.89

Bred: AI to CL 1 Domino 9108G Due: 04/12/2022 Sex: Bull

710E females surely look the part and stand out in the field. Lots of maternal excellence in this pedigree. Top 30% of the breed in 13 traits.

- Individual Performance: WR (107) YR (104)
- Scan Data: REA (105) IMF (90)
- Top 10% or better for WW, YW, M&G, CEM, Teat, CW, \$BMI

056H *CLI* DOMINETTE 056H

1/8/2020 44139087

CL 1 DOMINO 5110C	CL 1 DOMINO 3100A 1ET	CED	-2.8
CL 1 DOMINO 878F	CL 1 DOMINETTE 055X	BW	4.9
CL 1 DOMINETTE 528C	CL 1 DOMINO 386A 1ET	WW	73
	CL 1 DOMINETTE 120Y	YW	115
CL 1 DOMINO 215Z	CL 1 DOMINO 9122W 1ET	SC	1.7
CL 1 DOMINETTE 8153F 1ET	CL 1 DOMINETTE 055X	MM	34
CL 1 DOMINETTE 1178Y	CL 1 DOMINO 862U	M&G	70
	CL 1 DOMINETTE 777T 1ET	REA	0.20
		MARB	0.30
		CHB \$	134

Eye Pigment: L - 80 R - 80 REA/100lbs: 0.88 IMF: 4.62

Bred: AI to CL 1 Domino 9108G Due: 04/12/2022 Sex: N/A

This pedigree promises big time performance, maternal excellence and carcass.

- Individual Performance: WR (112) YW (113)
- Scan Data: REA (103) IMF (107)
- Top 2% WW, YW
- Top 10% Fertility, Milk, M&G, CW, Marbling

0138H *CLI* DOMINETTE 0138H

1/16/2020 44138968

HH ADVANCE 5044C ET	CL 1 DOMINO 215Z	CED	5.0
CL 1 DOMINO 7131E 1ET	HH MISS ADVANCE 1072Y ET	BW	3.0
CL 1 DOMINETTE 3175A	CL 1 DOMINO 1161Y	WW	57
	CL 1 DOMINETTE 1123Y 1ET	YW	96
HH ADVANCE 2005Z	LI DOMINO 08469	SC	1.6
CLI DOMINETTE 5122C 1ET	HH MISS ADVANCE 8009U	MM	30
CL 1 DOMINETTE 7136T 1ET	LI DOMINO 89006I	M&G	59
	CL 1 DOMINETTE 273M 1ET	REA	0.37
		MARB	0.10
		CHB \$	118

Eye Pigment: L - 100 R - 100 REA/100lbs: 0.81 IMF: 4.75

Bred: AI to CL 1 Domino 9108G Due: 04/12/2022 Sex: Heifer

Solid marked 7131E daughter out of a maternal cow family. The 7131E females are also VERY good - nice udders and a lot of performance.

- Individual Performance: WR (99) YR (101)
- Scan Data: REA Ratio (89) IMF Ratio (110)
- Top 10% Fertility, Udder, Teat
- Top 30% or better CED, YW, Longevity, Milk, M&G, CW, \$BMI

COOPER HEREFORD RANCH



850F



8150F

850F

CL1

DOMINETTE 850F

1/7/2018 43903431

CL 1 DOMINO 9122W 1ET
CL 1 DOMINO 215Z
CL 1 DOMINETTE 055X

CL 1 DOMINO 386A 1ET
CL 1 DOMINETTE 5123C 1ET
LI DOMINETTE 02439

CL 1 DOMINO 732T
CL 1 DOMINETTE 475P
CL 1 DOMINO 860U
CL 1 DOMINETTE 7136T 1ET

CL 1 DOMINO 1108Y 1ET
CL 1 DOMINETTE 440P 1ET
LI DOMINO 00499
LI DOMINETTE 00463

CED	0.0
BW	2.7
WW	66
YW	102
SC	0.9
MM	32
M&G	65
REA	0.72
MARB	0.44
CHB \$	180

Eye Pigment: L - 100 R - 100 REA/100lbs: 1.04 IMF: 3.79

Bred: Pasture to CL 1 Domino 079H Due: Fall 2022 Sex: N/A

This 215Z daughter has been at the top of my list the past couple of years. She's a proven donor cow with a good look, great length of body and tremendous spring of rib. Not to mention 100% pigment and really good udder quality. This pedigree is full of maternal excellence leading back to the Miles City 02439 female that was a cornerstone in their program and a donor cow at our ranch. Shot of 055X surely helps enhance the performance and carcass merit in this pedigree. Top cow in our herd for \$CHB and 6th highest REA and Marbling EPD.

- Top 5% in all carcass traits
- Top 20% WW, YW, Milk, M&G
- Sex & calving date will be available on sale day

8166F

CL1

DOMINETTE 8166F 1ET

1/20/2018 43903344

HH ADVANCE 4067B ET
CL 1 DOMINO 6187D
CL 1 DOMINETTE 450B

CL 1 DOMINO 994W 1ET
CL 1 DOMINETTE 2185Z
CL 1 DOMINETTE 966W

HH ADVANCE 1013Y ET
HH MISS ADVANCE 8255U
CL 1 DOMINO 215Z
CL 1 DOMINETTE 1178Y

CL 1 DOMINO 637S 1ET
CL 1 DOMINETTE 440P 1ET
CL 1 DOMINO 477P
CL 1 DOMINETTE 553R

CED	0.3
BW	3.5
WW	67
YW	107
SC	1.6
MM	32
M&G	65
REA	0.46
MARB	0.35
CHB \$	151

Eye Pigment: L - 0 R - 90 REA/100lbs: 0.94 IMF: 5.21

Bred: AI to CL 1 Domino 0136H Due: 04/12/2022 Sex: Bull

A lot of maternal excellence in this pedigree tracing back to the 450B and the 2185Z donor cows. Solid performance; progeny have avg. WR 105/2 and YR 102/2. 6187D females have been some of the best at CHR.

- Top 15% or better for WW, YW, Fertility, Milk, M&G, CW, Marbling, \$CHB

8150F

CL1

DOMINETTE 8150F

1/18/2018 43903327

HH ADVANCE 4067B ET
CL 1 DOMINO 6168D
CL 1 DOMINETTE 4131B

CL 1 DOMINO 386A 1ET
CL 1 DOMINETTE 6161D
CL 1 DOMINETTE 055X

HH ADVANCE 1013Y ET
HH MISS ADVANCE 8255U
CL 1 DOMINO 215Z
MONTANA MISS 1179Y

CL 1 DOMINO 1108Y 1ET
CL 1 DOMINETTE 440P 1ET
CL 1 DOMINO 860U
CL 1 DOMINETTE 7136T 1ET

CED	7.5
BW	1.1
WW	55
YW	98
SC	0.7
MM	39
M&G	66
REA	0.26
MARB	0.39
CHB \$	145

Eye Pigment: L - 100 R - 100 REA/100lbs: 0.89 IMF: 4.86

Bred: AI to CL 1 Domino 079H Due: 04/12/2022 Sex: Bull

Proven donor cow out of 6168D. 8150F is moderate, has tremendous length and good depth of rib. 100% pigment and unmatched eye appeal. She has an excellent performance record with EPDs that reflect strength in calving ease, growth and carcass merit. Lots of cow power, she's also double bred back to 055X with a shot of the 440P cow which only further enhances the maternal excellence in this pedigree. Average WR 109/2 and YR 105/2. Progeny have scanned well; 100 REA ratio and 117 Marbling ratio. 7th highest Milk EPD in our cow herd. Son, 001H sold to Holden Herefords and VanNewkirk Herefords last year for \$40,000. Calves out of him are on the ground at CHR and they look good.

- Top 10% or better Milk, M&G, Marbling, \$CHB
- Top 25% CED, BW, YW, Longevity, CEM



701E *CL1* DOMINETTE 701E 1ET

1/3/2017 43800202

CL 1 DOMINO 9122W 1ET
CL 1 DOMINO 215Z
CL 1 DOMINETTE 055X

CL 1 DOMINO 929W
CL 1 DOMINETTE 160Y 1ET
CL 1 DOMINETTE 606S 1ET

CL 1 DOMINO 732T
CL 1 DOMINETTE 475P
CL 1 DOMINO 860U
CL 1 DOMINETTE 7B6T 1ET

CL 1 DOMINO 637S 1ET
CL 1 DOMINETTE 615S
HH ADVANCE 3113N 1ET
CL 1 DOMINETTE 0112K 1ET

CED	4.2
BW	2.3
WW	57
YW	102
SC	1.1
MM	33
M&G	62
REA	0.30
MARB	0.40
CHB \$	162

Eye Pigment: L - 80 R - 80 REA/100lbs: 0.97 IMF: 4.03

Bred: Pasture to CL 1 Domino 079H Due: Fall 2022 Sex: N/A

A proven donor cow out of 215Z. 701E adds generations of calving ease, loaded with maternal excellence and strong carcass merit. A moderate sized cow with a ton of rib and volume. Strong top with a big hip and a lot of pure, natural muscle throughout her lower quarter. Loads of eye appeal, good pigment and a lot of power. We hate to see a female of this caliber leave the ranch - but what an opportunity for you. If you're looking to enhance marbling, this pedigree should do the trick! 701E has a 119 IMF ratio herself and 109/9 REA ratio and 110/9 IMF ratio. She has the 7th highest \$CHB in our cow herd.

- Top 5% Longevity, CW, Marbling and all three profit indexes
- Top 20% YW, Milk, M&G, CEM, Teat
- Top 35% Fertility, Udder
- Sons sell as lots: 116J, 120J, 132J, 136J, 138J
- Sex & calving date will be available on sale day

785E *CL1* DOMINETTE 785E

1/12/2017 43800371

CL 1 DOMINO 105Y
CL 1 DOMINETTE 5107C 1ET
LI DOMINETTE 02439

HH ADVANCE 9016W ET
CL 1 DOMINETTE 1129Y 1ET
CL 1 DOMINETTE 534R 1ET

CL 1 DOMINO 929W
CL 1 DOMINETTE 9140W 1ET
LI DOMINO 00499
LI DOMINETTE 00463

HH ADVANCE 5061R ET
HH MISS ADVANCE 4016P ET
CL 1 DOMINO 9126J 1ET
CL 1 DOMINETTE 810H

CED	-0.4
BW	3.9
WW	47
YW	85
SC	1.2
MM	33
M&G	57
REA	0.26
MARB	-0.12
CHB \$	83

Eye Pigment: L - 100 R - 85 REA/100lbs: 1.16 IMF: 2.17

Bred: AI to CL 1 Domino 9108H Due: 04/12/2022 Sex: Heifer

We flushed this young cow last spring. A daughter out of the 5107C bull, which brings in 105Y and a shot of the Miles City 02439 cow. You'll really like her look and her solid performance record; avg. WR 105/3 and YR 105/3. Son sold to Buford Ranches in our sale last year for \$56,000.

- Top 10% Milk.

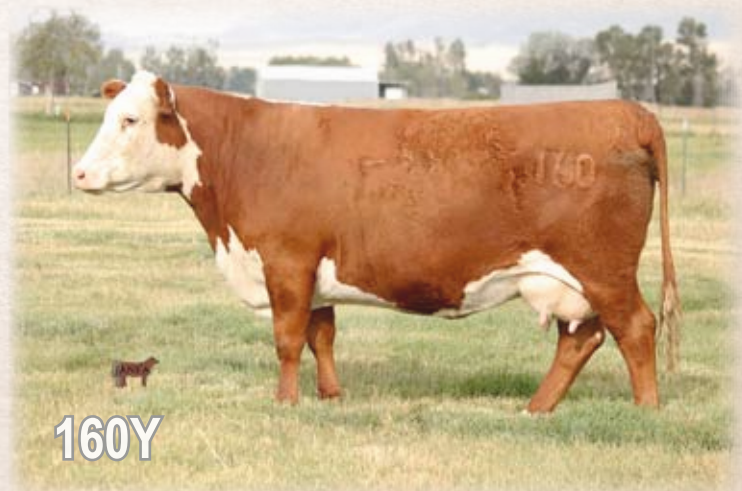

Dam of 701E! A female with a lot of rib capacity, volume and loads of eye appeal, not to mention bred-in carcass; 8 progeny have 105 REA ratio and 110 IMF ratio. Owned by L Bar W Cattle Co.

101J *CLI* DOMINETTE 101J

12/30/2020 44259158

CL 1 DOMINO 7131E 1ET	HH ADVANCE 5044C ET	CED	3.3			
CL 1 DOMINO 992G 1ET	CL 1 DOMINETTE 3175A	BW	2.1			
HH MISS ADVANCE 9119W	HH ADVANCE 7026T ET	WW	53			
	HH MISS ADVANCE 7028T ET	YW	85			
CL 1 DOMINO 776E 1ET	HH ADVANCE 5047C ET	SC	0.7			
CL 1 DOMINETTE 986G 1ET	CL 1 DOMINETTE 1178Y	MM	30			
CL 1 DOMINETTE 367A 1ET	CL 1 DOMINO 105Y	M&G	56			
	CL 1 DOMINETTE 7136T 1ET	REA	0.63			
BW	Adj. 205	WR	Adj. 365	YR	Adj. REA	Adj. MARB
68	621	99	912	95	7.06	4.15
MARB	0.10	CHB \$	128			

Eye Pigment: L - 80 R - 80 REA/100lbs: 0.83

Excellent carcass and bred-in longevity. Maternal strength and udder quality run throughout this pedigree.

- Top 10% Longevity, CW, REA, \$BMI
- Top 30% Milk, \$CHB

106J *CLI* DOMINETTE 106J

1/1/2021 44259163

CL 1 DOMINO 7131E 1ET	HH ADVANCE 5044C ET	CED	10.3			
CL 1 DOMINO 942G	CL 1 DOMINETTE 3175A	BW	1.8			
CL 1 DOMINETTE 664D 1ET	CL1 DOMINO 412B	WW	64			
	CL 1 DOMINETTE 1146Y	YW	102			
HH ADVANCE 4067B ET	HH ADVANCE 1013Y ET	SC	1.7			
CL 1 DOMINETTE 8171F	HH MISS ADVANCE 8255U	MM	35			
HH MISS ADVANCE 9119W	HH ADVANCE 7026T ET	M&G	67			
	HH MISS ADVANCE 7028T ET	REA	0.71			
BW	Adj. 205	WR	Adj. 365	YR	Adj. REA	Adj. MARB
80	645	103	980	102	9.19	4.08
MARB	0.34	CHB \$	166			

Eye Pigment: L - 50 R - 70 REA/100lbs: 0.98

Big, stout 942G daughter with an outstanding EPD panel. She's deep, long, and has good extension through the front. Dam has an outstanding udder.

- Top 10% CED, Fertility, Longevity, Milk, M&G, CEM, CW, REA, Marbling, \$BMI, \$CHB
- Top 15% WW, YW, Teat

122J *CLI* DOMINETTE 122J

1/4/2021 44259179

CL 1 DOMINO 7131E 1ET	HH ADVANCE 5044C ET	CED	4.5			
CL 1 DOMINO 992G 1ET	CL 1 DOMINETTE 3175A	BW	2.4			
HH MISS ADVANCE 9119W	HH ADVANCE 7026T ET	WW	57			
	HH MISS ADVANCE 7028T ET	YW	92			
CL 1 DOMINO 6158D 1ET	CL1 DOMINO 4163B 1ET	SC	1.3			
CL 1 DOMINETTE 9205G 1ET	CL 1 DOMINETTE 440P 1ET	MM	35			
CL 1 DOMINETTE 2185Z	CL 1 DOMINO 994W 1ET	M&G	64			
	CL 1 DOMINETTE 966W	REA	0.40			
BW	Adj. 205	WR	Adj. 365	YR	Adj. REA	Adj. MARB
77	602	97	915	95	8.03	4.30
MARB	0.02	CHB \$	112			

Eye Pigment: L - 100 R - 100 REA/100lbs: 0.94

Another 992G daughter with a solid maternal pedigree. Double bred to 440P on the bottom side.

- Top 15% Milk, M&G, Udder, Teat
- Top 25% Fertility, Longevity, CEM, CW, \$BMI

126J *CLI* DOMINETTE 126J

1/5/2021 44259183

CL 1 DOMINO 7131E 1ET	HH ADVANCE 5044C ET	CED	4.4			
CL 1 DOMINO 942G	CL 1 DOMINETTE 3175A	BW	2.5			
CL 1 DOMINETTE 664D 1ET	CL1 DOMINO 412B	WW	54			
	CL 1 DOMINETTE 1146Y	YW	90			
CL 1 DOMINO 5191C 1ET	CL 1 DOMINO 1161Y	SC	1.7			
CL 1 DOMINETTE 734E	CL1 DOMINETTE 120Y	MM	33			
CL 1 DOMINETTE 5122C 1ET	HH ADVANCE 2005Z	M&G	60			
	CL 1 DOMINETTE 7136T 1ET	REA	0.49			
BW	Adj. 205	WR	Adj. 365	YR	Adj. REA	Adj. MARB
86	649	104	984	103	8.75	3.92
MARB	0.21	CHB \$	132			

Eye Pigment: L - 80 R - 80 REA/100lbs: 0.93

Nice 942G daughter with a lot of volume, big topped and plenty of eye appeal.

- Top 10% Fertility, Longevity, Milk, \$BMI
- Top 20% or better M&G, CW, Marbling, \$CHB

127J *CLI* DOMINETTE 127J

1/5/2021 44259184

HH ADVANCE 5047C ET	CL 1 DOMINO 1161Y	CED	-0.4			
CL 1 DOMINO 776E 1ET	HH MISS ADVANCE 1126Y	BW	3.1			
CL 1 DOMINETTE 1178Y	CL 1 DOMINO 862U	WW	65			
	CL 1 DOMINETTE 7771 1ET	YW	101			
CL 1 DOMINO 6187D	HH ADVANCE 4067B ET	SC	1.5			
CL 1 DOMINETTE 812F	CL1 DOMINETTE 450B	MM	29			
CL 1 DOMINETTE 6162D	CL 1 DOMINO 386A 1ET	M&G	62			
	CL 1 DOMINETTE 055X	REA	0.60			
BW	Adj. 205	WR	Adj. 365	YR	Adj. REA	Adj. MARB
87	599	ET	922	ET	8.25	4.32
MARB	0.23	CHB \$	135			

Eye Pigment: L - 90 R - 90 REA/100lbs: 0.95

Outstanding maternal pedigree. Dam is a maternal sister to herd sire 0186H.

- Red necked
- Top 20% or better for WW, YW, Fertility, M&G, CW, REA, Marbling, \$CHB

146J *CLI* DOMINETTE 146J

1/7/2021 44259202

CL 1 DOMINO 6158D 1ET	CL1 DOMINO 4163B 1ET	CED	8.8			
CL 1 DOMINO 9164G 1ET	CL 1 DOMINETTE 440P 1ET	BW	0.2			
HH MISS ADVANCE 4074B ET	HH ADVANCE 1013Y ET	WW	50			
	HH MISS ADVANCE 8255U	YW	84			
CL 1 DOMINO 4168B 1ET	CL 1 DOMINO 216Z 1ET	SC	1.4			
CL 1 DOMINETTE 8188F	CL 1 DOMINETTE 7136T 1ET	MM	35			
CL 1 DOMINETTE 4104B	HH ADVANCE 2005Z	M&G	60			
	CL 1 DOMINETTE 9140W 1ET	REA	0.32			
BW	Adj. 205	WR	Adj. 365	YR	Adj. REA	Adj. MARB
76	604	97	933	97	9.38	4.23
MARB	0.25	CHB \$	134			

Eye Pigment: L - 100 R - 100 REA/100lbs: 1.04

Red necked and 100% pigment. Lots of donor cows and maternal power with the likes of 440P, 4074B, 7136T and 9140W.

- Top 10% CED, BW, Milk, Teat
- Top 30% or better Fertility, M&G, CEM, Udder, Marbling, \$CHB

149J *CL1* DOMINETTE 149

1/7/2021 44259205

CL 1 DOMINO 7131E 1ET	HH ADVANCE 5044C ET	CED	1.8				
CL 1 DOMINO 992G 1ET	CL 1 DOMINETTE 3175A	BW	2.3				
HH MISS ADVANCE 9119W	HH ADVANCE 7026T ET	WW	60				
	HH MISS ADVANCE 7028T ET	YW	101				
CL 1 DOMINO 776E 1ET	HH ADVANCE 5047C ET	SC	0.7				
CL 1 DOMINETTE 984G	CL 1 DOMINETTE 1178Y	MM	30				
CL 1 DOMINETTE 725E 1ET	CL 1 DOMINO 215Z	M&G	61				
	CL 1 DOMINETTE 160Y 1ET	REA	0.55				
BW	Adj. 205	WR	Adj. 365	YR	Adj. REA	Adj. MARB	MARB
72	619	99	960	100	7.38	4.95	0.13
							CHB \$
							136

Eye Pigment: L - 100 R - 100 REA/100lbs: 0.90

Top performance in this 992G daughter that has 100% pigment.

- Top 5% Udder, Teat, CW
- Top 30% or better WW, YW, Longevity, Milk, M&G, REA, \$BMI, \$CHB

156J *CL1* DOMINETTE 156J

1/8/2021 44259212

CL 1 DOMINO 7131E 1ET	HH ADVANCE 5044C ET	CED	6.6				
CL 1 DOMINO 993G 1ET	CL 1 DOMINETTE 3175A	BW	2.0				
CL 1 DOMINETTE 9140W 1ET	CL 1 DOMINO 732T	WW	57				
	CL 1 DOMINETTE 475P	YW	91				
CL 1 DOMINO 710E 1ET	CL 1 DOMINO 215Z	SC	0.7				
CL 1 DOMINETTE 945G	HH MISS ADVANCE 9119W	MM	37				
CL 1 DOMINETTE 6161D	CL 1 DOMINO 386A 1ET	M&G	65				
	CL 1 DOMINETTE 055X	REA	0.36				
BW	Adj. 205	WR	Adj. 365	YR	Adj. REA	Adj. MARB	MARB
78	626	100	919	96	8.10	4.01	0.11
							CHB \$
							130

Eye Pigment: L - 100 R - 100 REA/100lbs: 0.94

Red necked heifer with 100% pigment that is double bred to 055X on the bottom side of this pedigree. Loads of potential here!

- Top 10% Milk, M&G, CEM
- Top 30% or better CED, BW, Teat, CW, \$CHB

163J *CL1* DOMINETTE 163J

1/8/2021 44259219

CL 1 DOMINO 7131E 1ET	HH ADVANCE 5044C ET	CED	2.2				
CL 1 DOMINO 992G 1ET	CL 1 DOMINETTE 3175A	BW	2.6				
HH MISS ADVANCE 9119W	HH ADVANCE 7026T ET	WW	55				
	HH MISS ADVANCE 7028T ET	YW	88				
CL 1 DOMINO 553C	GB LI DOMINO 177R	SC	1.0				
CL 1 DOMINETTE 7153E 1ET	CL 1 DOMINETTE 1146Y	MM	33				
CL 1 DOMINETTE 148Y	CL 1 DOMINO 9125W 1ET	M&G	60				
	CL 1 DOMINETTE 7136T 1ET	REA	0.49				
BW	Adj. 205	WR	Adj. 365	YR	Adj. REA	Adj. MARB	MARB
89	604	97	916	96	7.30	4.41	0.04
							CHB \$
							128

Eye Pigment: L - 30 R - 50 REA/100lbs: 0.86

Balanced heifer with eye appeal.

- Top 20% Fertility, Milk, M&G, Udder, Teat, CW, \$BMI
- Top 30% REA, \$CHB

168J *CL1* DOMINETTE 168J

1/9/2021 44259224

HH ADVANCE 7156E ET	HH ADVANCE 3297A ET	CED	7.0				
CL 1 DOMINO 9108G 1ET	HH MISS ADVANCE 1056Y ET	BW	2.8				
CL 1 DOMINETTE 9184W	CL 1 DOMINO 461P 1ET	WW	59				
	LI DOMINETTE 520	YW	95				
CL 1 DOMINO 7131E 1ET	HH ADVANCE 5044C ET	SC	1.3				
CL 1 DOMINETTE 9101G 1ET	CL 1 DOMINETTE 3175A	MM	30				
CL 1 DOMINETTE 9140W 1ET	CL 1 DOMINO 732T	M&G	60				
	CL 1 DOMINETTE 475P	REA	0.63				
BW	Adj. 205	WR	Adj. 365	YR	Adj. REA	Adj. MARB	MARB
82	639	102	906	94	8.11	4.61	0.03
							CHB \$
							128

Eye Pigment: L - 100 R - 100 REA/100lbs: 0.94

Moderate with 100% pigment and lots of maternal!

- Top 10% CEM, CW, REA
- Top 20% CED, Fertility, Longevity, Teat, \$BMI, \$CHB
- Top 30% WW, YW, Udder

169J *CL1* DOMINETTE 169J

1/9/2021 44259225

HH ADVANCE 7156E ET	HH ADVANCE 3297A ET	CED	2.8				
CL 1 DOMINO 9108G 1ET	HH MISS ADVANCE 1056Y ET	BW	3.9				
CL 1 DOMINETTE 9184W	CL 1 DOMINO 461P 1ET	WW	64				
	LI DOMINETTE 520	YW	100				
CL 1 DOMINO 7131E 1ET	HH ADVANCE 5044C ET	SC	1.5				
CL 1 DOMINETTE 969G 1ET	CL 1 DOMINETTE 3175A	MM	28				
HH MISS ADVANCE 9119W	HH ADVANCE 7026T ET	M&G	60				
	HH MISS ADVANCE 7028T ET	REA	0.43				
BW	Adj. 205	WR	Adj. 365	YR	Adj. REA	Adj. MARB	MARB
76	638	100	932	100	9.01	4.65	-0.01
							CHB \$
							117

Eye Pigment: L - 100 R - 100 REA/100lbs: 1.01

Good length of body and a lot of maternal strength throughout this pedigree.

- 100% pigment
- Top 20% WW, YW, Fertility, Teat, CW
- Top 30% M&G, CEM, Udder

1101J *CL1* DOMINETTE 1101J

1/11/2021 44259256

CL 1 DOMINO 7131E 1ET	HH ADVANCE 5044C ET	CED	0.2				
CL 1 DOMINO 992G 1ET	CL 1 DOMINETTE 3175A	BW	3.7				
HH MISS ADVANCE 9119W	HH ADVANCE 7026T ET	WW	64				
	HH MISS ADVANCE 7028T ET	YW	105				
CL 1 DOMINO 776E 1ET	HH ADVANCE 5047C ET	SC	1.0				
CL 1 DOMINETTE 9124G	CL 1 DOMINETTE 1178Y	MM	28				
CL 1 DOMINETTE 599C 1ET	HH ADVANCE 1069Y ET	M&G	60				
	CL 1 DOMINETTE 7136T 1ET	REA	0.56				
BW	Adj. 205	WR	Adj. 365	YR	Adj. REA	Adj. MARB	MARB
83	601	96	953	99	7.14	4.93	0.10
							CHB \$
							125

Eye Pigment: L - 100 R - 100 REA/100lbs: 0.78

100% pigment, clean fronted and super feminine!

- Top 10% YW, Longevity, Teat, CW, \$BMI
- Top 20% WW, M&G, Udder, REA

COOPER HEREFORD RANCH

1109J *CLI* DOMINETTE 1109J IET

1/11/2021 44259264

CL 1 DOMINO 731E IET	HH ADVANCE 5044C ET	CED	5.6			
CL 1 DOMINO 942G	CL 1 DOMINETTE 3175A	BW	1.5			
CL 1 DOMINETTE 664D IET	CL 1 DOMINO 412B	WW	58			
	CL 1 DOMINETTE 1146Y	YW	100			
CL 1 DOMINO 215Z	CL 1 DOMINO 9122W IET	SC	1.7			
CL 1 DOMINETTE 4136B	CL 1 DOMINETTE 055X	MM	24			
CL 1 DOMINETTE 759T IET	CL 1 DOMINO 590R	M&G	53			
	CL 1 DOMINETTE 193L	REA	0.54			
BW	Adj. 205	WR	Adj. 365	YR	Adj. REA	Adj. MARB
79	538	ET	836	ET	7.24	5.01
MARB	0.34	CHB \$	156			

Eye Pigment: L - 100 R - 10 REA/100lbs: 0.93

Gotta like this 942G heifer!! Super balanced EPDs with top of the breed carcass. She's deep, long and good.

- Top 5% Fertility, Longevity, CEM, CW, Marbling, \$BMI, \$CHB
- Top 25% CED, BW, YW, Udder, Teat, REA
- Full brothers sell as lots: 159J, 175J, 193J, 1140J, 1148J

1127J *CLI* DOMINETTE 1127J IET

1/13/2021 44259282

HH ADVANCE 7156E ET	HH ADVANCE 3297A ET	CED	5.5			
CL 1 DOMINO 9154G IET	HH MISS ADVANCE 1056Y ET	BW	1.2			
CL 1 DOMINETTE 055X	CL 1 DOMINO 860U	WW	51			
	CL 1 DOMINETTE 7136T IET	YW	74			
HH ADVANCE 5047C ET	CL 1 DOMINO 1161Y	SC	0.9			
CL 1 DOMINETTE 711E	HH MISS ADVANCE 1126Y	MM	27			
CL 1 DOMINETTE 4136B	CL 1 DOMINO 215Z	M&G	52			
	CL 1 DOMINETTE 759T IET	REA	0.28			
BW	Adj. 205	WR	Adj. 365	YR	Adj. REA	Adj. MARB
76	579	ET	875	ET	7.07	5.06
MARB	0.17	CHB \$	109			

Eye Pigment: L - 90 R - 100 REA/100lbs: 0.81

Red necked heifer. She's thick down the top, deep through the flank and backed by solid cows. Maternal sister to herd sire 917G, at work at Holden's.

- Top 20% BW, Longevity, CEM, Teat, \$BMI
- Top 30% CED, Udder, Marbling
- Full brothers sell as lots: 158J, 171J, 1145J

1158J *CLI* DOMINETTE 1158J IET

1/20/2021 44259307

CL 1 DOMINO 215Z	CL 1 DOMINO 9122W IET	CED	10.9			
CL 1 DOMINO 710E IET	CL 1 DOMINETTE 055X	BW	0.3			
HH MISS ADVANCE 9119W	HH ADVANCE 7026T ET	WW	51			
	HH MISS ADVANCE 7028T ET	YW	77			
CL 1 DOMINO 461P IET	CL 1 DOMINO 1172L	SC	0.7			
CL 1 DOMINETTE 9184W	CL 1 DOMINETTE 952J	MM	29			
LI DOMINETTE 520	HH ADVANCE 3113N IET	M&G	54			
	CL 1 DOMINETTE 169L	REA	0.24			
BW	Adj. 205	WR	Adj. 365	YR	Adj. REA	Adj. MARB
72	601	ET	823	ET	9.08	4.45
MARB	0.16	CHB \$	129			

Eye Pigment: L - 100 R - 100 REA/100lbs: 1.12

Outstanding 710E daughter with 100% pigment. Good combination of calving ease, maternal and carcass merit. A total package.

- Top 10% CED, BW, CEM, Teat
- Top 20% or better Longevity, Udder, CW, \$BMI, \$CHB

1121J *CLI* DOMINETTE 1121J

1/13/2021 44259276

HH ADVANCE 7156E ET	HH ADVANCE 3297A ET	CED	4.9			
CL 1 DOMINO 9108G IET	HH MISS ADVANCE 1056Y ET	BW	2.0			
CL 1 DOMINETTE 9184W	CL 1 DOMINO 461P IET	WW	64			
	LI DOMINETTE 520	YW	99			
CL 1 DOMINO 7131E IET	HH ADVANCE 5044C ET	SC	1.1			
CL 1 DOMINETTE 977G IET	CL 1 DOMINETTE 3175A	MM	30			
CL 1 DOMINETTE 9140W IET	CL 1 DOMINO 732T	M&G	62			
	CL 1 DOMINETTE 475P	REA	0.79			
BW	Adj. 205	WR	Adj. 365	YR	Adj. REA	Adj. MARB
68	609	98	898	94	8.37	4.27
MARB	0.08	CHB \$	150			

Eye Pigment: L - 100 R - 100 REA/100lbs: 1.02

Moderate 9108G heifer that's deep, has 100% pigment, and bred-in longevity.

- Top 5% CW, REA, \$CHB
- Top 20% WW, M&G, CEM
- Top 35% or better CED, BW, YW, Milk, \$BMI

1136J *CLI* DOMINETTE 1136J

1/14/2021 44259288

HH ADVANCE 5044C ET	CL 1 DOMINO 215Z	CED	0.9			
CL 1 DOMINO 7131E IET	HH MISS ADVANCE 1072Y ET	BW	4.1			
CL 1 DOMINETTE 3175A	CL 1 DOMINO 1161Y	WW	58			
	CL 1 DOMINETTE 1123Y IET	YW	105			
CL 1 DOMINO 105Y	CL 1 DOMINO 929W	SC	1.1			
CL 1 DOMINETTE 5185C	CL 1 DOMINETTE 9140W IET	MM	32			
MONTANA MISS 1179Y	CL 1 DOMINO 7110T	M&G	60			
	MONTANA MISS 753T	REA	0.44			
BW	Adj. 205	WR	Adj. 365	YR	Adj. REA	Adj. MARB
87	630	101	1004	105	8.69	3.87
MARB	0.06	CHB \$	115			

Eye Pigment: L - 100 R - 90 REA/100lbs: 0.89

Red necked and nearly 100% pigment. This 7131E heifer is moderate but deep through the side, with loads of volume and a big, stout hip. Dam is a very productive 105Y daughter with an average WR 103/5.

- Top 10% YW; Top 20% Milk, M&G, CW
- Top 40% WW, Fertility, Longevity, Teat, \$BMI

1169J *CLI* DOMINETTE 1169J IET

1/23/2021 44259314

HH ADVANCE 7156E ET	HH ADVANCE 3297A ET	CED	1.5			
CL 1 DOMINO 9154G IET	HH MISS ADVANCE 1056Y ET	BW	1.6			
CL 1 DOMINETTE 055X	CL 1 DOMINO 860U	WW	56			
	CL 1 DOMINETTE 7136T IET	YW	91			
CL 1 DOMINO 215Z	CL 1 DOMINO 9122W IET	SC	0.6			
CL 1 DOMINETTE 719E IET	CL 1 DOMINETTE 055X	MM	24			
CL 1 DOMINETTE 4176B	CL 1 DOMINO 1161Y	M&G	52			
	CL 1 DOMINETTE 2185Z	REA	0.32			
BW	Adj. 205	WR	Adj. 365	YR	Adj. REA	Adj. MARB
73	607	ET	912	ET	9.02	3.82
MARB	0.32	CHB \$	139			

Eye Pigment: L - 80 R - 90 REA/100lbs: 1.01

This 9154G heifer is long, deep ribbed and double bred back to the 055X cow!! Dam 719E has the 3rd highest \$CHB in our herd.

- Top 10% Teat, Marbling, \$CHB
- Top 25% BW, Longevity, CEM, Udder, CW, \$BMI
- Full brothers sell as lots 1138J, 1141J
- Maternal brother sells as lot 1212J.

Yearling Heifers 2022

1216J *CLI* DOMINETTE 1216J

2/1/2021 44259349

CL 1 DOMINO 6128D 1ET	CL 1 DOMINO 386A 1ET	CED	0.0					
CL 1 DOMINO 8127F 1ET	CL 1 DOMINETTE 055X	BW	4.1					
CL 1 DOMINETTE 4176B	CL 1 DOMINO 1161Y	WW	63					
	CL 1 DOMINETTE 2185Z	YW	102					
HH ADVANCE 4067B ET	HH ADVANCE 1013Y ET	SC	1.2					
CL 1 DOMINETTE 748E	HH MISS ADVANCE 8255U	MM	43					
CL 1 DOMINETTE 329A	CL 1 DOMINO 929W	M&G	74					
	CL 1 DOMINETTE 1134Y	REA	0.25					
BW	Adj. 205	WR	Adj. 365	YR	Adj. REA	Adj. MARB	MARB	0.30
93	642	103	939	98	8.76	4.95	CHB \$	139

Eye Pigment: L - 60 R - 50 REA/100lbs: 0.96

#2 Heifer in contemporary group for Milk EPD +43. Exceptional EPD panel.

- Top 1% Milk, M&G
- Top 10% Longevity, Teat, Marbling, \$BMI, \$CHB
- Top 15% WW, YW, Udder

1225J *CLI* DOMINETTE 1225J

2/2/2021 44259357

HH ADVANCE 3297A ET	CL 1 DOMINO 091X	CED	7.4					
HH ADVANCE 7156E ET	HH MISS ADVANCE 9228W	BW	2.7					
HH MISS ADVANCE 1056Y ET	HH ADVANCE 8050U ET	WW	67					
	HH MISS ADVANCE 6005S	YW	109					
CL 1 DOMINO 7131E 1ET	HH ADVANCE 5044C ET	SC	1.0					
CL 1 DOMINETTE 955G	CL 1 DOMINETTE 3175A	MM	28					
CL 1 DOMINETTE 558C	HH ADVANCE 0011X ET	M&G	62					
	JA 11 DOMINETTE 0600X	REA	0.68					
BW	Adj. 205	WR	Adj. 365	YR	Adj. REA	Adj. MARB	MARB	0.14
84	625	100	929	97	8.58	4.19	CHB \$	141

Eye Pigment: L - 100 R - 100 REA/100lbs: 1.01

100% pigment with a tear drop and red neck. You'll like her! Calving ease with performance!!

- Top 10% WW, YW, CW, REA, \$CHB
- Top 20% CED, M&G, CEM, Teat, \$BMI

1230J *CLI* DOMINETTE 1230J

2/3/2021 44259362

CL 1 DOMINO 6187D	HH ADVANCE 4067B ET	CED	3.5					
CL 1 DOMINO 8138F 1ET	CL 1 DOMINETTE 450B	BW	2.9					
CL 1 DOMINETTE 2185Z	CL 1 DOMINO 994W 1ET	WW	59					
	CL 1 DOMINETTE 966W	YW	95					
CL 1 DOMINO 7131E 1ET	HH ADVANCE 5044C ET	SC	1.4					
CL 1 DOMINETTE 988G	CL 1 DOMINETTE 3175A	MM	30					
CL 1 DOMINETTE 571C 1ET	HH ADVANCE 2005Z	M&G	60					
	CL 1 DOMINETTE 7136T 1ET	REA	0.83					
BW	Adj. 205	WR	Adj. 365	YR	Adj. REA	Adj. MARB	MARB	0.24
83	633	102	971	101	9.69	3.79	CHB \$	139

Eye Pigment: L - 100 R - 100 REA/100lbs: 1.12

Stout heifer with a good look!

- 100% pigment
- Top 10% Longevity, CW, REA, \$BMI, \$CHB
- Top 30% WW, YW, Fertility, Milk, M&G, CEM, Teat, Marbling

1231J *CLI* DOMINETTE 1231J

2/4/2021 44259363

HH ADVANCE 5044C ET	CL 1 DOMINO 215Z	CED	-0.1					
CL 1 DOMINO 7131E 1ET	HH MISS ADVANCE 1072Y ET	BW	3.1					
CL 1 DOMINETTE 3175A	CL 1 DOMINO 1161Y	WW	68					
	CL 1 DOMINETTE 1123Y 1ET	YW	114					
CL 1 DOMINO 5110C	CL 1 DOMINO 3100A 1ET	SC	1.5					
CL 1 DOMINETTE 848F	CL 1 DOMINETTE 055X	MM	34					
CL 1 DOMINETTE 511C	CL 1 DOMINO 334A	M&G	67					
	CL 1 DOMINETTE 1152Y	REA	0.62					
BW	Adj. 205	WR	Adj. 365	YR	Adj. REA	Adj. MARB	MARB	0.02
79	602	96	932	97	7.91	4.82	CHB \$	126

Eye Pigment: L - 90 R - 100 REA/100lbs: 0.96

A really nice heifer that's solid marked and has a tear drop.

- Top 10% WW, YW, Fertility, Milk, M&G, Udder, Teat, CW
- Top 25% or better Longevity, REA, \$BMI, \$CHB

1238J *CLI* DOMINETTE 1238J

2/21/2021 44259370

HH ADVANCE 5047C ET	CL 1 DOMINO 1161Y	CED	6.2					
CL 1 DOMINO 776E 1ET	HH MISS ADVANCE 1126Y	BW	2.5					
CL 1 DOMINETTE 1178Y	CL 1 DOMINO 862U	WW	59					
	CL 1 DOMINETTE 777T 1ET	YW	90					
HH ADVANCE 4067B ET	HH ADVANCE 1013Y ET	SC	1.9					
CL 1 DOMINETTE 869F 1ET	HH MISS ADVANCE 8255U	MM	26					
CL 1 DOMINETTE 475B 1ET	CL 1 DOMINO 215Z	M&G	56					
	CL 1 DOMINETTE 617S	REA	0.29					
BW	Adj. 205	WR	Adj. 365	YR	Adj. REA	Adj. MARB	MARB	0.02
85	638	102	928	97	7.87	3.88	CHB \$	96

Eye Pigment: L - 100 R - 100 REA/100lbs: 0.96

Really attractive heifer with 100% pigment and a red neck. She's got maternal power in her pedigree.

- Top 5% Fertility, Longevity
- Top 25% or better CED, CEM, Udder, Teat, \$BMI



Thank You for supporting our program

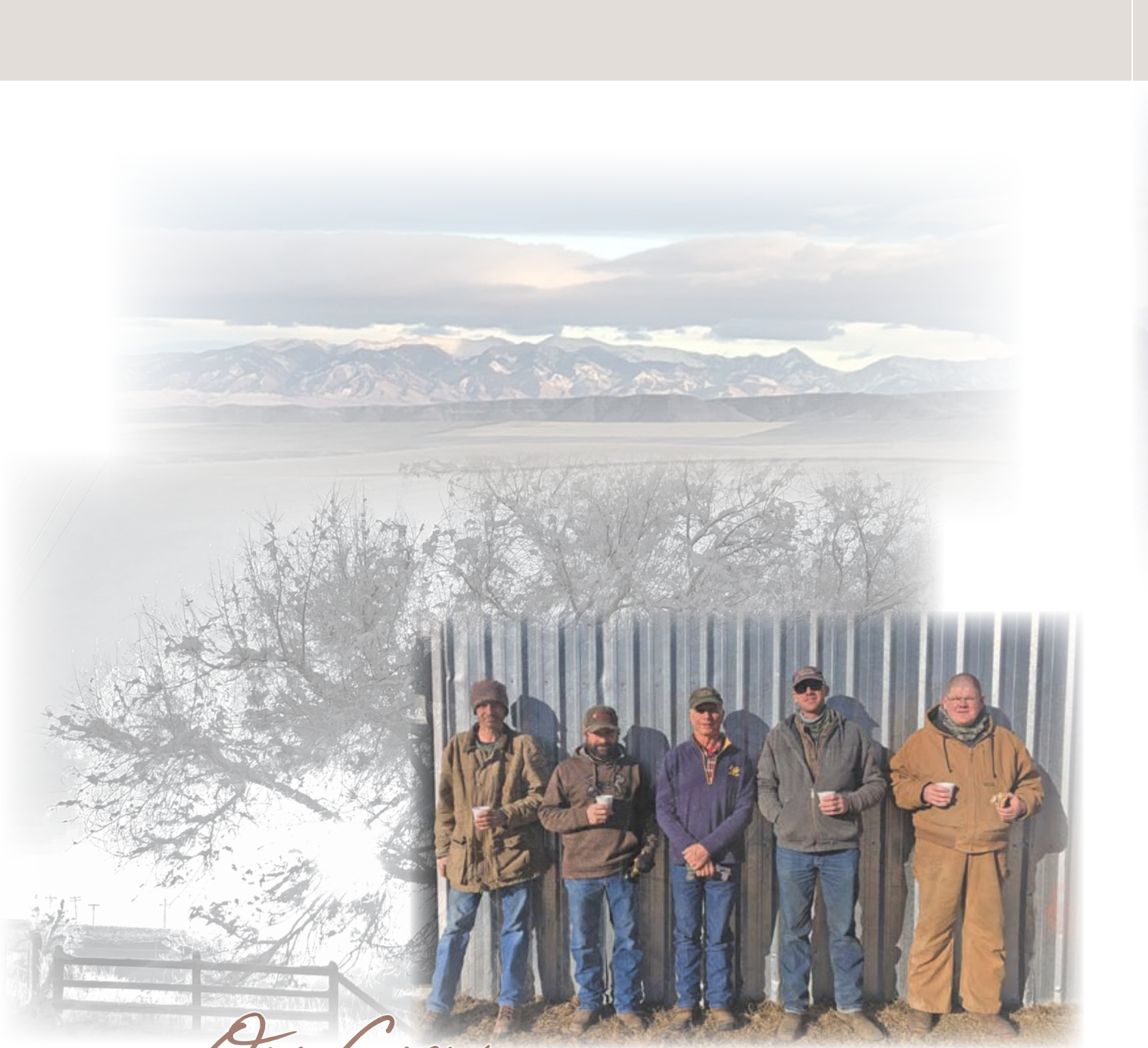

Our Crew



As you all know, one of the greatest challenges our Industry faces today is the shortage of skilled workers who are willing to devote their time and energy to an operation. We are so blessed to have a small, but mighty crew. And are so appreciative of their commitment to our operation and willingness to work extra hours when the seasons demand.

LEROY BALLARD
SCOTT SAYER
DAVE HANSON
WHOBEE HUGHES

Thank You

In addition to those who contribute their professional services to our operation throughout the year, there is also a large group of talented individuals working ringside and on the auction block who help ensure our sale runs smoothly. THANK YOU - your expertise, professionalism & dedication do not go unnoticed.

Joe Goggins
Auctioneer

Ringmen:

Jay George
Joe Rickabaugh
John Goggins
Devin Murnin
Kevin Murnin
Larry Benyshek/ John Hough
GEM Inc.
Katie Colyer
Live Auctions
Bo Bevis
Northern Video

Ryan Hughes
AllTech Consultant

John Goggins
Photos
Katie Cooper
Videos
Cooper Lamey
Trimmer
Arlan Nelson, Kyle Ward
Clippers
Danny Goold
Washer

Matt Lane

Ultrasound
Derek Johnston
AI Technician
John Kamps
MT Dept. of Livestock
Sleeping Giant Genetics
Chuteside Veterinary

Our sale would not be possible without help from our friends, family, and neighbors working behind the scenes to ensure a smoothly run event. We are sincerely appreciative of your help. Thanks to...

Rauser Durocs, Caterer

John & Missy Rauser

Sale Day Crew

Chris Barry, Brian Miller, Dave Nesbit, Daly Nesbit,
Leroy Miller, Casey Elmore, Stuart Schopp, Karl Nordahl,
John Ansley, Ace Meskimen, John Kamps, Chyan Biggs
Luke McDonagh, Wes Leugers, West Wyckum



visit us on the web to view photos & videos
www.cooperherefords.com

• ***Free Delivery!!*** •

first 1,000 miles, on purchases totaling \$5000+

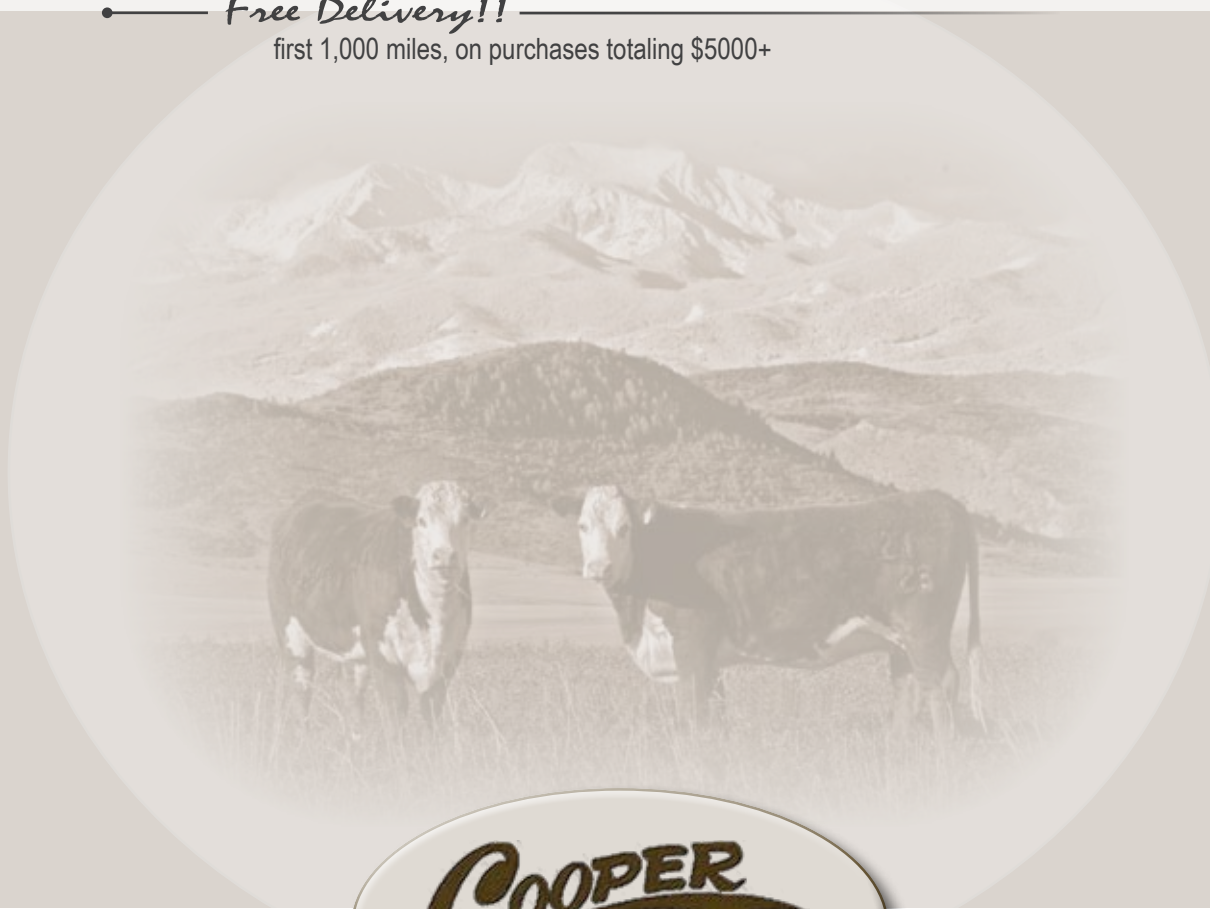

Mark Cooper (406) 539 - 6885

Dave Hanson (406) 570 - 5519

PO Box 126 • Willow Creek, MT • 59760