

***POWER OF PREDICTABILITY***

What does 67 years of breeding with the same goal in mind get you?  
A consistent, predictable product that has stood the test of time.



***APRIL 6<sup>TH</sup>, 2023 • 1:00 P.M.***  
**47th Annual Production Sale at the ranch**  
**Selling 205 Bulls & 20 Top End Yearling Heifers**



[www.ArntzenAngus.com](http://www.ArntzenAngus.com)

What an exciting time to be in the livestock business! There is ample moisture across much of our region in the form of snow, that will hopefully fill reservoirs and help to replenish springs that have needed it so bad. We're optimistic it will give our soil the moisture it needs to kickstart the grass this spring and carry through the summer.

On the price side, the cattle market continues to look stronger and stronger. It feels as if we're moving towards highs that haven't been seen before. It has been tough and trying in the recent years, with no lack of effort; but right around the corner is the position in the cattle cycle that we have been waiting for.

The past few years have tested the cattle herds, identifying those who can perform and reproduce with less than optimal resources and little input. Those who have remained strong point back to a quality female. At the core of our philosophy and the confidence in our program lies that female cow. When we talk about the Power of Predictability, nothing is more important to our operation than a predictable mother cow. A sound footed, well-mannered female with a good udder is key. And, one who breeds up on time and brings in a nice calf each year is the best money maker a rancher can have. That's why every decision that we make has the cow side in mind.

We are pleased to share this year's set of bulls, all stemming from productive females and we believe they will hold true to our Power of Predictability. The newer sire groups this year include: Tehama Tahoe B767, Woodhill Complete A130-C2, and U2 Coalition 206C to name a few. We also continue to use a few of our favorites that have continued to do an outstanding job for us such as KG Justified 3023, GDAR Load Up 7104 among others. We have culled the bottom half of our crop to ensure the best product for our customers. They were raised without creep and their feet have not been trimmed. As in the past, they have been developed at Hould's Feedlot at Malta. Bruce and his crew continue to excel in preparing our bulls. The bulls are fed a high roughage ration to ensure structural soundness when they get to pasture.

All of the bulls have had a fertility examination and have been DNA tested through Zoetis HD 50K or Neogen Angus GS. This year we also ultrasounded the bulls for carcass quality – information will be available sale day. The additional DNA analysis and carcass information provides increased accuracy of each animal to improve confidence in the purchase that you are making. In addition to our yearling bulls we are also offering 20 high-quality yearling registered heifers that are a specific example to the maternal emphasis we hold.

We extend a special thanks to Todd and Eva Foran for continued support to our operation. Todd will have several of his own bulls in the sale raised alongside ours. Logan and Megan Tomschin also bring value and experience to our operation, proving dependable hands regardless of the task.

We are eager to gather on April 6th at the ranch! Join us for a CAB lunch at noon with the sale to follow at 1:00. The sale bulls are available for inspection at the ranch anytime. Todd and Eva Foran will be hosting a burger fry Wednesday evening at 5:30 at the sale barn. This is a great time to preview the cattle and visit with friends. If you cannot make the sale, it will be broadcast on Northern Livestock Video. Please feel free to contact any of us with any questions. We are looking forward to April 6th!

## *The Arntzen Families*



**Keith & Kris Arntzen Family**

Kyler, Kimberly, Kenzie, Kevin, Keiten, Kris, Keith, Knealy, Kevin, Knox, Krista, Karrie, Kaitlin and Chris



**Doug & Gayle Arntzen Family**

Erik, Amber, Gus & Charlee, Jennifer, Chad, Danica, Cambree & Peyton Denowh, Doug & Gayle, Derik, Corry, Briella & Cooper, and Brad, Stacie, Abbie, Ashlen & Aleia



www.ARNTZENANGUS.COM

Sale Day Phone: 406.462.5557

577 Arntzen Lane • Hilger, MT 59451

arntzen@mtintouch.net

Brad & Stacie Arntzen • 406.350.4000

Kevin & Krista Arntzen • 406.350.1612

Derik & Corry Arntzen • 406.350.1728

## Auctioneer

Roger Jacobs. . . . . 406.698.7686

## Field Representatives

Kurt Kangus, 406.366.4190 . . . . . American Angus Association

John Goggins, 406.698.4159 . . . . . Western Ag Reporter

Devin Murnin, 406.696.1502 . . . . . Western Livestock Journal

Bo Bevis, 406.390.3134 . . . . . Northern Livestock Video

Jeff Thomas, 406.581.8859 . . . . . Prairie Star

Curt Cox, 307.630.4604 . . . . . Wyoming Livestock Roundup

## Special Representatives

Chad Denowh . . . . . President, MT Angus Association

Darrell Stevenson. . . . . Director, American Angus Assoc.

John Dickenson, 916.806.1919 . . . . . Director, American Angus Assoc.

Parnell/Dickenson

Dan Deichmann, 406.799.5200 . . . . . Deichmann Livestock Brokerage

Commercial Marketing

## Delivery

Free delivery in Montana. Out of state delivery at cost. We enjoy delivering your cattle, but due to the busy season, we will rebate you \$100 per bull or \$50 per registered heifer that are picked up within 4 days of the sale. Commercial heifers are delivered at cost. We'll come and visit at a more convenient time.

## Terms & Conditions

This sale is being conducted under the suggested sale terms and conditions adopted by the American Angus Association. Announcements from the block take precedence over information in this catalog.

## Additional Information

Additional information will be available sale day. You can also check our website for current information and updates. Videos of the bulls will be available in mid-March at [www.arntzenangus.com](http://www.arntzenangus.com).

## Genomic Enhanced EPDs

All of the bulls in the sale offering have had additional DNA testing to increase EPD accuracies and predictability. These animals are identified by the AngusGS and HD50K logos.



## References

American Angus Association®, AHIR®, Angus Source®, CAB®, Pathfinder®. EPDs current as of March 3, 2023. Updated EPDs can be viewed at: [www.angus.org](http://www.angus.org) and [www.arntzenangus.com](http://www.arntzenangus.com).

## Liability

Arntzen Angus Ranch will not be held responsible for any accidents.

## Retained Interest

We will be retaining a 1/3 revenue share interest on all bulls selling.

## Health

All cattle selling are cleared for interstate shipment. All bulls have been fertility tested. All sale lots are free of all known genetic defects. NO CARRIERS SELL! All cattle are guaranteed. We expect them to perform for you. Please notify us if you have an injury or a breeding problem. Special thanks to Dr. Paul Brady, Lewistown, MT for herd health assistance.

## Online Bidding

Bid through Northern Livestock Video Auction's NEW Online Bidding Platform! Desktop and Mobile Friendly!



**For the Desktop:** It is best to use the Google Chrome web browser. Pre-Register at least one day prior to the sale. Go to [bid.northernlivestockvideo.com](http://bid.northernlivestockvideo.com) and click "Get Approved to Bid". Doing this will prompt you to create an account, after which you will fill out a bidder approval application. Once Approved, an email will be sent to the email account provided, please click the link in that email to activate your account and a buyer number will be provided. On sale day (after approval), visit [www.northernlivestockvideo.com](http://www.northernlivestockvideo.com) to view and bid!

**For the Mobile:** Use your mobile device to download the Northern App and follow the above steps to get approved. There is an instructional video on how to register to bid on our website, [www.northernlivestockvideo.com](http://www.northernlivestockvideo.com) if you have any questions.

**For technical assistance with Internet Viewing and Bidding Questions, call Sam Fraser 406-860-0590.**

**Phone Bidding:** Anyone wanting to use the Northern Livestock phone bank to bid must pre-register and have a bid number to bid on the phone.

**To register with NLVA call 866-616-5035 Before Sale Day.**

View the Online CATALOG and VIDEO CLIP of each BULL selling at [www.northernlivestockvideo.com](http://www.northernlivestockvideo.com)

Bidders who are successful in making purchases will be contacted following the sale to make payment and delivery arrangements.

Northern Livestock's Sale Day Bid Line: **1-406-245-0889.**

## Accommodations

There are several nice motels in Lewistown. We would be happy to make your reservations for you.

Yogo Inn . . . . . 406.535.8721

Super 8 Motel . . . . . 406.538.2581

Calvert Hotel . . . . . 406.535.5411

Winifred International Suites . . . . . 406.462.5323

Cottonwood Log Cabins . . . . . 406.538.8411

## Additional Contacts

Doug & Gayle Arntzen . . . . . 406.462.5553 or 406.350.5553

Keith & Kris Arntzen . . . . . 406.462.5557 or 406.350.5557

Erik & Amber Arntzen . . . . . 406.462.5410 or 406.350.2180

Todd Foran . . . . . 406.462.5663 or 406.366.5046

**Be our guest for a CAB lunch starting at 12:00 p.m. Sale at 1:00 p.m. A pre-sale burger fry will be held at the sale barn on Wednesday starting at 5:30 p.m.**



# A A R TAHOE 2907



# Selection Tools

Bull Reg: 20502460 Calved: 01/29/22 Tattoo: 2907

TEHAMA UPWARD Y238  
TEHAMA TAHOE B767#  
TEHAMA MARY BLACKBIRD Y684

GDAR LOAD UP 7104  
A A R LADY GRACE 0934

A A R LADY GRACE 7936#

SITZ UPWARD 307R#  
TEHAMA ELITE BLACKBIRD T735  
S A V FINAL ANSWER 0035#  
TEHAMA MARY BLACKBIRD T073  
SITZ RELOAD 411C#  
GDAR FOREVER LADY 4522  
WW DASH 10277 4097  
A A R LADY GRACE 5588

Marb +.80  
REA +.82  
\$M +.87  
\$W +.91  
\$C +.287

CED	BW	WW	Milk	YW	SC	DOC
+8	+1.0	+86	+38	+160	+0.89	+30
Act. BW	Act. WW	205 Wt	NR	365 Wt	YR	Adj. Scrotal
87	780	797	117	1435	118	35.16
Calving Ease ★★★		Dam Production 1 WR 117 1 YR 118				

## Calving Ease Codes

In an effort to assist our customers with calving ease, we use a four star scale. We feel you can moderate birth weights and calving ease without giving up that much growth. But with the higher birth EPD and birth weight bulls, you can still expect a greater increase in weaning and yearling weights. We have coded the bulls in the following way.

- ★ Recommended for cows only.
- ★★ Mainly for cow use. Although some two star bulls would work on large capacity heifers. Their birth weights and EPDs combined with their pedigree would make them hard to recommend.
- ★★★ For heifer use. Many of these bulls will have the genetics to go on and be used on cows.
- ★★★★ For heifer use. These will be the easiest calving bulls of any in the sale.

## Pathfinder® (#)

The pound sign in a pedigree represents an animal that has qualified as a Pathfinder®.

In order for a cow to be qualified as a Pathfinder® she must meet three criteria:

1. Their first calf must be born near the herds average age for first calving.
2. They must maintain a regular calving interval. The maximum calving interval is 365+ (30 days/number of calving intervals).
3. The cow must produce at least 3 calves with an average weaning weight ratio of 105 to qualify for the report. A minimum of 10 contemporaries must be evaluated together each year to determine the weaning weight.

We put a lot of value in Pathfinder® cows. We feel that it is a very good way to sort out the superior cows. Some of our top cows still won't qualify for Pathfinder® for reasons that are out of our control. Some such reasons would be flushing a cow, or if a calf dies.

## Docility (Doc)

*Docility is something that we have focused on since we started in the Angus business over 60 years ago. The American Angus Association is now producing a docility EPD that we are finding to be very valuable as an assist for a purchaser when looking at temperament of a bull. We decided to include it in the lot block with a higher number being more favorable.*

*Below is the American Angus Associations definition.*

Expressed as a difference in yearling cattle temperament, with a higher value indicating more favorable docility. It predicts the average difference of progeny from a sire in comparison with another sire's calves. In herds where temperament problems are not an issue, this expected difference would not be realized.

## Maternal Weaned Calf Value (\$M)

Maternal weaned calf value (\$M) is the most maternally-focused selection index currently available to Angus members and commercial users of Angus genetics. \$M, expressed in dollars per head, aims to predict profitability differences in progeny due to genetics from conception to weaning. \$M is built off of a self-replacing herd model where commercial cattlemen replace 25% of their breeding females in the first generation and 20% in subsequent generations. Remaining cull females and all male progeny are sold as feeder calves.

\$M places greater emphasis on the cost side of commercial cow-calf production than any tool available in the past. Increased selection pressure on \$M aims to decrease overall mature cow size while maintaining weaning weights consistent with today's production. Under \$M selection, less emphasis is placed on maternal milk, while heifer pregnancy and docility have an increased emphasis, and foot traits start to improve. The index finds cattle that are most profitable when producers receive no economic benefit for traits affecting post-weaning performance.

For example if Bull A has a \$M of +75 and Bull B has a \$M of +55 and both are mated to a comparable set of females, one would expect, on average, for Bull A's progeny to be \$20 more profitable per head for the cow/calf producer.

*EPDs directly influencing the index include: calving ease direct and maternal, weaning weight, maternal milk, heifer pregnancy, docility, mature weight as well as foot angle and claw set.*

## Weaned Calf \$Value (\$W)

Weaned calf value (\$W) provides the expected dollar-per-head difference in future progeny preweaning performance from birth to weaning. \$W assumes that producers retain 20% of their female progeny for replacements and sell the rest of their cull female and male progeny as feeder calves. Overtime, increased selection pressure on \$W will increase weaning and yearling weight traits while also continuing to increase mature cow size. As with any \$Value, \$W only has meaning when used in comparing the relative merit or ranking of two individuals.

*EPDs directly influencing \$W include: birth weight, weaning weight, maternal milk and mature cow size (MW).*

## Combined Value (\$C)

Combined Value (\$C), an index, expressed in dollars per head, which includes all traits that make up both Maternal Weaned Calf Value (\$M) and Beef Value (\$B) with the objective that commercial producers will replace 20% of their breeding females per year with replacement heifers retained within their own herd. The remaining cull heifer and steer progeny are then assumed to be sent to the feedlot where the producers retain ownership of those cattle and sell them on a quality-based carcass merit grid. Expected progeny differences (EPDs) directly influencing a combined index: calving ease direct (CED) and maternal (CEM), weaning weight (WW), yearling weight (YW), maternal milk (Milk), heifer pregnancy (HP), docility (DOC), mature cow weight (MW), foot angle (Angle), claw set (Claw), dry matter intake (DMI), marbling (Marb), carcass weight (CW), ribeye area (RE) and fat thickness (Fat).

## Heifer Pregnancy (HP)

*Another EPD that we have started watching very closely is Heifer Pregnancy. You will see it mentioned in our footnotes. A higher number is more favorable. We often times refer to it in % Ranking against the rest of the breed. In that situation, 1% is the best with 95% being the poorest.*

*Below is the American Angus Associations definition.*

A selection tool to increase the probability or chance of a sire's daughters becoming pregnant as first-calf heifers during a normal breeding season. A higher EPD is the more favorable direction and the EPD is reported in percentage units.

# Don't buy an **imposter.**

Not all "Angus" bulls are **REGISTERED** Angus bulls.



If you see this logo in conjunction with an individual animal or group of animals, you know that that animal is registered with the American Angus Association and backed by the power of **data, programs** and **pedigrees** of the Association.

Invest wisely in those that carry the **Powered By Angus** logo.



Look for the **REGISTRATION NUMBER.**

For more information on the Powered By Angus program, visit:

*[Angus.org/PBA](http://Angus.org/PBA).*

# DEDICATED. COMMITTED.

WHOLE HERD REPORTING WITH MATERNALPLUS



## DEDICATED TO DATA.

Dedicated to Data. We devote extra time to collect maternal traits beyond those required to target greater performance and predictability. Our goal is to not only to improve our genetics today, but also prepare for the future of the Angus breed.

## COMMITTED TO IMPROVEMENT.

Raising quality registered Angus cattle takes commitment. As your genetic supplier, we take that seriously. That is why we believe a commitment to the female starts with Maternal Plus.

Contact AGI at 816-383-5100 or [agi@angus.org](mailto:agi@angus.org) for more information



# ANGUS

THE BUSINESS BREED



AAR is passionate about the mother cow and she truly lies at the heart of our program. The maternal characteristics of our herd heavily influence our end product to our customers - quality & predictable bulls that will add value and profitability for our customer.

**Maternal Plus™ is a voluntary program that emphasizes the importance of the female and maternal-focused EPDs. These will continue to improve the industry and add transparency for our customers.**

### Whole Herd Reporting



- We report a starting inventory for each animal every year.
- Report breeding dates and sires.
- Report animal disposal dates and reason, such as death or reason sold.

*This data is being used towards a longevity EPD to target animals whose offspring tend to 'stick around' longer. A long term producing cow is one of the most profitable units to a rancher's bottom line.*



### Foot Scores



- We score 2x annually: at weaning & at calving.
- Feet can change considerably in a year's time.

*We cull feet harder than any other trait – if an animal won't travel, they won't work.*



### Udder Score



- We score annually at calving.
- Our preferred evaluation is after the cow has calved, but before the calf nurses for the first time.
- We evaluate the teat size and udder suspension.

*Udder scoring plays into our culling decisions. We look for newborn calves to nurse without assistance.*



### Body Composition, Height, Weight & Disposition



- All 4 metrics taken annually at weaning.
- Reported annually to Association.
- Association can monitor the lifetime development of an animal.

*Continual reporting of this information aids in phenotypical assessment and decision making for our breeding and culling decisions.*



**Second Annual**  
**ARNTZEN ANGUS**

*Signature*  
**FEMALE SALE**



Last fall we had our first female sale and we couldn't have been happier with the results. Nearly 1,000 head of cows went through the ring and they received top price. We look forward to continuing on and making this sale an annual

event. The second annual commercial female sale will be on Friday, November 10, 2023 at Lewistown Livestock Auction. We're offering our customers a platform to market high quality replacement and bred females. We encourage cattle with a heavy influence of Arntzen Angus genetics or Angus bred to AAR bulls. The sale is a well-advertised event sponsored by Arntzen Angus.

Let us know if you are interested in consigning females. Any size consignment is welcome. Please let us know if we can assist with selections. Contact Kevin, Brad, Derik, Kyle at Lewistown Livestock or Dan at Deichmann Livestock with questions or to get consignment details.

Hello Cattlemen and Cattlewomen;

Without a doubt, in the next three years, cattlemen will witness the highest cattle prices ever. With the national cowherd in a liquidation period and having the smallest inventory numbers since the early '60's, we as producers need to be ready to capitalize on market momentum. Replacement females will be in demand like we've never seen, and the high quality kind will be at a substantial premium.

This year's set of bulls at Arntzen Angus will sire some of the highest valued feeders and replacement females to be found anywhere. Quality, along with breeder integrity, will be key over the next few years, and will be tied to programs like Arntzen's have built the past 70 years. You can count on seedstock with value and marketing strength from them.

With the debut of their new fall Signature Female Sale this past November, Arntzen Angus is adding one more value-added component to every bull they sell. This program adds marketing options and we encourage you, whether new or established as an Arntzen customer, to plan to participate in this female sale opportunity.

Deichmann Livestock is actively purchasing Arntzen genetics and is in the market for feeders and replacements now and down the road. We're interested in your ranch story and want to visit with you about this year's sale offering and how well it can fit your program. Please give us a call about marketing opportunities or stop and visit with us at the sale.

Sincerely,  
Dan & Marilyn Deichmann  
Deichmann Livestock Brokerage







# Reference Sires



## TEHAMA TAHOE B767

Reg: +17817177

Calred: 9/6/13

Tattoo: B767

SITZ UPWARD 307R#  
**TEHAMA UPWARD Y238**  
 TEHAMA ELITE BLACKBIRD T735

S A V FINAL ANSWER 0035#  
**TEHAMA MARY BLACKBIRD Y684**  
 TEHAMA MARY BLACKBIRD T073

CONNEALY ONWARD#  
 SITZ HENRIETTA PRIDE 81M  
 TEHAMA GRIDMAKER L234  
 TEHAMA ELITE BLACKBIRD K592#  
 SITZ TRAVELER 8180#  
 S A V EMULOUS 8145  
 G A R RETAIL PRODUCT#  
 TEHAMA MARY BLACKBIRD R704

CW
+48
Marb
+93
REA
+80
Fat
+0.06

CED	BW	WW	MHK	YW	SC	SM	SW	SB
+10	+0	+79	+31	+135	+1.22	+85	+95	+147

- We incorporated Tahoe into our program after seeing impressive progeny in numerous herds around the country.
- He is a proven calving ease sire with excellent weaning and yearling performance.



## GDAR LOAD UP 7104

Reg: 18842751

Calred: 2/13/17

Tattoo: 7104

S A V RESOURCE 1441#  
**SITZ RELOAD 411C**  
 SITZ FOREVER LADY 612T#

GDAR LEUPOLD 298#  
**GDAR FOREVER LADY 4522**  
 GDAR FOREVER LADY 1142#

RITO 707 OF IDEAL 3407 7075  
 S A V BLACKCAP MAY 4136  
 CONNEALY THUNDER#  
 SITZ FOREVER LADY 63M  
 A A R LEUPOLD 0578#  
 GDAR MISS BLACKCAP 9232  
 GDAR GAME DAY 9222  
 GDAR FOREVER LADY 9459

CW
+29
Marb
+28
REA
+33
Fat
-0.11

CED	BW	WW	MHK	YW	SC	SM	SW	SB
+12	-1.4	+57	+37	+113	+1.73	+89	+78	+101

- We have used Load Up for 5 years now and couldn't be happier with the results.
- He is a proven heifer bull with good performance. His progeny are clean made, deep bodied and exhibit extra length.
- His daughters are doing an outstanding job. He has 100 daughters in 10 herds reporting an average nursing ratio of 102. They are very well mannered, great uddered and stand on excellent feet.



## A A R KNUDSON 8241

Reg: 19232992

Calred: 2/17/18

Tattoo: 8241

KG SOLUTION 0018#  
**HA OUTSIDE 3008**  
 HA EVER LADY 1575#

B C MATRIX 4132#  
**AA R BLACKBIRD 9044**  
 AA R BLACKBIRD 7026

MOGCK SURE SHOT#  
 KG RITO LADY 8724  
 S A V BISMARCK 5682#  
 HA EVER LADY 8066  
 O C C EMBLAZON 854E#  
 CAF PURE PRIDE EXT 99  
 MYTTY IN FOCUS#  
 AA R BLACKBIRD 5006

CW
+49
Marb
+18
REA
+79
Fat
-0.16

CED	BW	WW	MHK	YW	SC	SM	SW	SB
+11	+1.4	+67	+17	+122	+85	+64	+56	+135

- Knudson has proven himself to be a very consistent breeder. Adding performance with extra length and rib. He stands on a near perfect set of feet and seems to pass that on to his progeny. His dam Blackbird 9044 has proven to be one of the best cows ever at AAR. She currently has 92 progeny reported and has produced 16 herd bulls going to seedstock operation.
- Knudson daughters are beautifully uddered, docile and display excellent fleshing ability and rib.



## A A R KNOCKOUT 8732

Reg: 19250507

Calred: 2/17/18

Tattoo: 8732

HA OUTSIDE 3008  
**TEF OUTSIDE 514**  
 T E F JET PRINCESS 714

A A R LEUPOLD 0578#  
**AA R CHLOE 2629#**  
 AA R CHLOE 8616#

KG SOLUTION 0018#  
 HA EVER LADY 1575#  
 HILLTOP ALLIANCE T246  
 T E F JET PRINCESS 405  
 A A R TEN X 7008 S A#  
 A A R ANKONIAN 4015  
 BT RIGHT TIME 445P  
 A A R CHLOE 1400

CW
+45
Marb
+16
REA
+35
Fat
+0.41

CED	BW	WW	MHK	YW	SC	SM	SW	SB
+7	+0.5	+60	+27	+114	+1.02	+46	+54	+116

- Knockout was the \$19,500 top seller from our 2019 Annual Production Bull Sale to Nielsen Angus, Lynch NE. He has been a great breeder for us passing on a strong top, extra length and a nice set of feet. We are just starting to get his daughters working and they look like they will make great cows.



# Reference Sires



## KG JUSTIFIED 3023

Reg: 17707279

Calred: 1 21 13

Tattoo: 3023

CONNEALY CONSENSUS 7229#  
**CONNEALY JUDGMENT**  
ENTRINE OF CONANGA 9876#

CONNEALY CONSENSUS#  
BLUE LILLY OF CONANGA 16  
RITO 6EMA OF 4L3 EMBLAZON#  
ENTRANCE OF CONANGA 206#

SITZ WISDOM 481T  
**KG MISS MAGIC 1443**  
KG MISS MAGIC 3528

CONNEALY ONWARD#  
SITZ ELLUNA ELITE 94P  
KG TRAVELER 8180 8171  
KG MISS MAGIC 6560

CW
+33
Marb
+1.16
REA
+0.31
Fat
+0.51

CED	BW	WW	MHK	YW	SC	SM	SW	SB
+12	-2.0	+61	+30	+108	+1.75	+94	+80	+141

Justified is one of the most popular sires nationwide. He ranks in the top 1% in the breed for \$M and its easy to see why. Daughters are moderate framed, easy fleshing, feminine with very good udders and feet. He sires calving ease with excellent muscle shape and big scrotals. His daughters currently have 506 nursing ratios reported with an average of 101.



## WOODHILL COMPLETE A130-C2

Reg: 18248948

Calred: 2 2 15

Tattoo: C2

BASIN FRANCHISE P142#  
**EF COMPLEMENT 8088#**  
EF EVERELDA ENTENSE 6117

CA FUTURE DIRECTION 5321#  
BASIN CHLOE 812L  
BR MIDLAND#  
H F EVERELDA ENTENSE 869

HOOVER DAM#  
**WOODHILL EVERGREEN U181-A130#**  
WOODHILL EVERGREEN R53-U181

SYDGEN C C & 7#  
ERICA OF ELLSTON C124#  
TEHAMA REPUTATION  
WOODHILL EVERGREEN 84M-R53

CW
+61
Marb
+0.99
REA
+0.62
Fat
+0.67

CED	BW	WW	MHK	YW	SC	SM	SW	SB
+10	+0.3	+78	+26	+125	+1.31	+85	+79	+170

This is our second crop of Complete calves and we have been very happy with what they have done. He is an outcross sire for most mainstream bloodlines. He sires calving ease, growth, carcass merit and great structure. We calved his first daughters and were impressed. They are deep ribbed, great uddered and feminine.



## PINE COULEE HANNIBAL H316

Reg: 19895467

Calred: 1 8 20

Tattoo: H316

COLEMAN CHARLO 0256#  
**COLEMAN BRAVO 6313**  
COLEMAN DONNA 714

O C C PAXTON 730P#  
BOHI ABIGALE 6014  
CONNEALY ONWARD#  
COLEMAN DONNA 386

CONNEALY ONWARD#  
**PINE COULEE EVERELDA W3**  
PINE COULEE EVERELDA 2B77

CONNEALY LEAD ON#  
ALTUNE OF CONANGA 6104  
BON VIEW BANDO 598  
BT EVERELDA ENTENSE 76D

CW
+47
Marb
+0.06
REA
+0.43
Fat
+0.033

CED	BW	WW	MHK	YW	SC	SM	SW	SB
+3	+0.9	+62	+27	+122	+1.35	+77	+58	+110

We selected Hannibal as our pick of the 2021 Pine Coulee Angus bull sale. We had been searching for a Charlo son to plug into our program and Hannibal fit perfect. He stems from an outstanding dam, Pine Coulee Everelda W3, and we feel the cross on Onward was just right. She adds frame, fertility and structural soundness making a very attractive package. Look to H316 for calving ease, length and eye appeal.



## A A R STUNNER 0549

Reg: 19858199

Calred: 2 13 20

Tattoo: 0549

LD CAPITALIST 316#  
**MUSGRAVE 316 STUNNER**  
MCATL BLACKBIRD 831-1378#

CONNEALY CAPITALIST 028#  
LD DIXIE ERICA 2053  
MCATL PURE PRODUCT 903-55#  
MCATL BLACKBIRD 1378-573

ER JUSTICE N013#  
**A A R JEANNE 1561**  
A A R JEANNE 6624#

ER FALCON K177#  
JR HENRIETTA 001L  
S A V ADAPTOR 2213  
A A R JEANNE 881

CW
+54
Marb
+0.78
REA
+0.56
Fat
+0.050

CED	BW	WW	MHK	YW	SC	SM	SW	SB
+5	+1.2	+65	+25	+107	+1.08	+63	+63	+149

We retained 0549 from our 2020 calf crop. We selected him in large part because of the compatibility we have seen with our herd and Musgrave 316 Stunner. Those cattle have worked great in our herd and the cross on A A R Jeanne 1561, a 12 year old Justice daughter that is still actively working in our herd, is a can't miss pedigree. She is moderate with depth of rib, maternal strength and a great set of feet.



# Reference Sires



## U-2 COALITION 206C

Reg: 18626847 Calred: 1 23 15 Tattoo: 206C

CONNEALY CONSENSUS 7229#  
**HF SYNDICATE 213Z**  
 HF MISS BLACKCAP 27R  
  
 YOUNG DALE EXCLUSIVE 25X  
**U2 ERELITE 109Z**  
 U-2 ERELITE 1X

CONNEALY CONSENSUS#  
 BLUE LILLY OF CONANGA 16  
 TC FREEDOM 104#  
 HF MISS BLACKCAP 50N  
  
 YOUNG DALE KNOCK OUT 134U  
 YOUNG DALE POLLYANNA 60T  
 S A V FINAL ANSWER 0035#  
 U-2 ERELITE 8109U

CED	BW	WW	MHK	YW	SC	SM	SW	SB
+10	+0.8	+56	+28	+110	+0.88	+76	+54	+139

• We used Coalition because of his foot quality, muscle pattern and strong maternal traits. Our first set of sons exhibit excellent shape with a pedigree we can use on anyone. The females from this sire should be outstanding. Our yearlings look the part and we can't wait to breed them.

## A A R FOREMAN 7733

Reg: 18915221 Calred: 2 8 17 Tattoo: 7733

APEX FRONTMAN 081  
**AA R FRONTMAN 313Z**  
 AA R BLACKBIRD 9044  
  
 AA R LEUPOLD 0578#  
**AA R CHLOE 2629#**  
 AA R CHLOE 8616#

KESSLERS FRONTMAN R001#  
 APEXETTE PRIDE 9067#  
 B C MATRIX 4132#  
 AA R BLACKBIRD 7026  
  
 AA R TEN X 7008 S A#  
 AA R ANKONIAN 4015  
 BT RIGHT TIME 445P  
 AA R CHLOE 1400

CED	BW	WW	MHK	YW	SC	SM	SW	SB
+9	+0.4	+61	+35	+120	+79	+75	+71	+136

• As A A R Frontman 3132 got older, we turned to A A R Foreman 7733 to carry on those great genetics. Foreman comes from A A R Chloe 2629, who is also the dam of A A R Knockout 8732. She is a fantastic cow with an attractive front end, extra length and sound structure.

## VAR ROAD TRIP 8325

Reg: 19290452 Calred: 3 22 18 Tattoo: 8325

MOGCK IN FRONT 353  
**BUSHS ROAD TRIP 4Z**  
 BUSHS LADY BLACKCAP 7893  
  
 BARSTOW CASH#  
**VAR SOPHIE LASS 530#**  
 VAR SOPHIE LASS 3164

MOGCK FRONTMAN 1141  
 MOGCK FORTUNE 170  
 BUSHS BIG TIME 452  
 BUSHS GRAND BLACKCAP 687#  
  
 SITZ DASH 10277#  
 BARSTOW QUEEN W16  
 VAR ROCKY 80029#  
 VAR RITO SOPHIE 3835

CED	BW	WW	MHK	YW	SC	SM	SW	SB
+13	+0.3	+59	+25	+110	+1.84	+71	+55	+152

• We are very excited about the future of "Road Trip." He presents himself with an excellent disposition, extra thickness and an out cross pedigree that provides limitless breeding options.

## ELLINGSON CONSISTENT 6235

Reg: 18543081 Calred: 3 6 16 Tattoo: 6235

S A V RESOURCE 1441#  
**ELLINGSON CHAPS 409S**  
 E A BLACKCAP 0360#  
  
 LT TERRITORY 5824 OF EA#  
**EA PRIMROSE 310Z**  
 EA PRIMROSE 9155

RITO 707 OF IDEAL 3407 7075  
 S A V BLACKCAP MAY 4136  
 M A S WIDE BUTT 6032  
 E A BLACKCAP 718  
  
 SITZ TRADITION RLS 8702#  
 EA LUCY 141  
 S A V FINAL ANSWER 0035#  
 P A R DOCS UPDATE 4A9

CED	BW	WW	MHK	YW	SC	SM	SW	SB
+11	-0.1	+65	+24	+125	+1.40	+87	+67	+138

• Consistent was our pick of the 2017 Ellingson Angus sale and we have been very pleased with what he has done. He has solid performance and has worked well on heifers. His calves have excellent thickness and depth of rib with superb foot quality.

## MUSGRAVE 1676 STUNNER 809

Reg: 19149768 Calred: 1 24 19 Tattoo: 809

LD CAPITALIST 316#  
**MUSGRAVE 316 STUNNER**  
 MCATL BLACKBIRD 831-1378#  
  
 MUSGRAVE SKY HIGH 1535  
**MUSGRAVE LADY BARBARA 327 94**  
 MUSGRAVE BARBARA 94-272#

CONNEALY CAPITALIST 028#  
 LD DIXIE ERICA 2053  
 MCATL PURE PRODUCT 903-55#  
 MCATL BLACKBIRD 1378-573  
  
 MUSGRAVE BIG SKY#  
 FLAG QUEEN W 00649  
 MUSGRAVE AVIATOR#  
 MUSGRAVE LADY BARBARA 272

CED	BW	WW	MHK	YW	SC	SM	SW	SB
+5	+0.3	+69	+30	+117	+84	+70	+73	+168

• Stunner 809 is a bull we have started using more heavily due to his excellent carcass traits and very sound structure.

## A A R JUSTIFIED 8244

Reg: 19232996 Calred: 2 18 18 Tattoo: 8244

CONNEALY JUDGMENT  
**KG JUSTIFIED 302Z**  
 KG MISS MAGIC 1443  
  
 B C MATRIX 4132#  
**AA R BLACKBIRD 9044**  
 AA R BLACKBIRD 7026

CONNEALY CONSENSUS 7229#  
 ENTRINE OF CONANGA 9876#  
 SITZ WISDOM 481T#  
 KG MISS MAGIC 3528  
  
 O C C EMBLAZON 854E#  
 CAF PURE PRIDE EXT 99  
 MYTTY IN FOCUS#  
 AA R BLACKBIRD 5006

CED	BW	WW	MHK	YW	SC	SM	SW	SB
+9	+1.1	+76	+23	+135	+1.34	+72	+67	+148

• Justified 8244 is a maternal brother to Frontman and Knudson as well as the high selling bull of the 2019 sale going to Lanning Farms in Lebanon, TN.

• He adds a lot of power and performance as well as frame over his sire. His progeny currently average 71 @ 102 WR and 44 @ 104 YR.

• His dam, Blackbird 9044, has proven to be one of the best cows ever at AAR. She currently has 92 progeny reported and has produced 16 herd bulls going to seedstock operations.

# A A R TAHOE 2907



## A A R TAHOE 2907

<b>1</b>	<b>Bull</b>	Reg: 20502460	Calved: 01/29/22	Tattoo: 2907	Marb <b>+80</b>	
	TEHAMA UPWARD Y238	SITZ UPWARD 307R#			REA <b>+82</b>	
	<b>TEHAMA TAHOE B767#</b>	TEHAMA ELITE BLACKBIRD T735			SM <b>+87</b>	
	TEHAMA MARY BLACKBIRD Y684	S A V FINAL ANSWER 0035#			SW <b>+91</b>	
		TEHAMA MARY BLACKBIRD T073			SC <b>+287</b>	
	GDAR LOAD UP 7104	SITZ RELOAD 411C#				
	<b>A A R LADY GRACE 0934</b>	GDAR FOREVER LADY 4522				
	A A R LADY GRACE 7936#	WW DASH 10277 4097				
		A A R LADY GRACE 5588				
<b>CED</b>	<b>BW</b>	<b>WW</b>	<b>MHK</b>	<b>YW</b>	<b>SC</b>	<b>DOC</b>
<b>+8</b>	<b>+1.0</b>	<b>+86</b>	<b>+38</b>	<b>+160</b>	<b>+0.89</b>	<b>+30</b>
<b>Act. BW</b>	<b>Act. WW</b>	<b>205 Wt</b>	<b>NR</b>	<b>365 Wt</b>	<b>YR</b>	<b>Adj. Scrotal</b>
<b>87</b>	<b>780</b>	<b>797</b>	<b>117</b>	<b>1435</b>	<b>118</b>	<b>35.16</b>
<b>Calving Ease ★★</b>			<b>Dam Production 1 WR 117 1 YR 118</b>			



**A A R Lady Grace 7936**  
Granddam of Lot 1



**A A R Lady Grace 0934**  
Dam of Lot 1

- 2907 is a bull that puts it all together. He is long made, thick topped and out of a really good up and coming Load Up daughter. She is just what we have come to expect in Load Up daughters. Moderate framed, tight fronted, good footed and has a nice udder. He scanned very well and has the biggest Ribeye in the sale. He posts a 16.3" ribeye for a ratio of 122. Lots of quality as well, with a Marbling score of 4.58% for a ratio of 106.
- Pathfinder Granddam 4 WR 106 4 YR 106
- Top 1% \$W, 2% YW and MK, 3% WW and HS, 4% \$W, 5% HP and Doc, 15% \$C



**Tehama Tahoe B767**

# A A R JUSTIFIED K012



- Standout Justified son loaded with performance, muscle shape and extra rib.
- Out of a feminine sound uddered first calf Landmark daughter. She bred back early and calved February 1st.
- Weaned off with a WR of 108 and continued to perform with a gain ratio of 123 and YR of 114.
- Well balanced EPD profile, top 10% WW, 5% YW, 10% Doc, 1% \$M and 5% \$C with a IMF ratio of 119 with a CAB stamp

## 2 A A R JUSTIFIED K012

<b>2</b>	<b>Bull</b>	Reg: 20461662	Calved: 01/30/22	Tattoo: K012	<b>Marb</b> +84
	CONNEALY JUDGMENT				<b>REA</b> +40
	<b>KG JUSTIFIED 3023#</b>				<b>\$M</b> +102
	KG MISS MAGIC 1443				<b>\$W</b> +85
	CIRCLE L LANDMARK				<b>\$C</b> +307
	<b>A A R EILEEN 0249</b>				
	A A R EILEEN 5096				
	CONNEALY CONSENSUS 7229#				
	ENTRINE OF CONANGA 9876#				
	SITZ WISDOM 481T#				
	KG MISS MAGIC 3528				
	CIRCLE L GUS				
	CIRCLE L QUEEN 307B				
	CONNEALY CONFIDENCE 31328322				
	A A R EILEEN 3176				

<b>CED</b>	<b>BW</b>	<b>WW</b>	<b>Milk</b>	<b>YW</b>	<b>SC</b>	<b>DOC</b>
+7	+0.8	+84	+26	+143	+0.91	+29
<b>Act. BW</b>	<b>Act. WW</b>	<b>205 Wt</b>	<b>NR</b>	<b>365 Wt</b>	<b>YR</b>	<b>Adj. Scrotal</b>
76	746	769	108	1395	114	35.69
<b>Calving Ease</b> ★★★			<b>Dam Production</b> 1 WR 108 1 YR 114			



Circle L Landmark



A A R Eileen 0249  
Dam of Lot 2

# A A R RAINIER K066



- This Rainier son has been a standout all summer. K066 displays extra rib and capacity. Weaned off at an impressive 851 pounds to earn a WR of 115.
- His dam has surfaced as maybe our top Justified daughter. She is beautifully uddered, sound and displays extra rib, volume and femininity. First three calves have an average NR of 110. She has earned a spot in our donor pen.

**4** **A A R RAINIER K066**  
 Bull Reg: 20466859 Calved: 02/05/22 Tattoo: K066

S A V RAINDANCE 6848#	COLEMAN CHARLO 0256#	Marb	+36
<b>A A R RAINIER</b>	S A V BLACKCAP MAY 4136	REA	+95
A A R BLACKBIRD 2211#	SITZ GAME DAY 9638	SM	+52
	A A R BLACKBIRD 9073#	SW	+76
KG JUSTIFIED 3023#	CONNEALY JUDGMENT	SC	+225
<b>A A R DIXIE 7142</b>	KG MISS MAGIC 1443		
A A R TEN FOLD 3041	A A R TEN FOLD 1539		
	A A R DIXIE 9026		

CED	BW	WW	Milk	YW	SC	DOC
+9	+0.2	+74	+34	+136	+1.29	+13
Act. BW	Act. WW	205 Wt	NR	365 Wt	YR	Adj. Scrotal
86	851	814	115	1379	113	37.39

Calving Ease ★★★★★ Dam Production 3 WR 110 3 YR 106

**3** **A A R TAHOE 2015**  
 Bull Reg: 20463041 Calved: 02/01/22 Tattoo: 2015

TEHAMA UPWARD Y238	SITZ UPWARD 307R#	Marb	+62
<b>TEHAMA TAHOE B767#</b>	TEHAMA ELITE BLACKBIRD T735	REA	+36
TEHAMA MARY BLACKBIRD Y684	S A V FINAL ANSWER 0035#	SM	+87
	TEHAMA MARY BLACKBIRD T073	SW	+85
A A R FOREMAN 7733	A A R FRONTMAN 3132#	SC	+260
<b>A A R ANKONIAN 0617</b>	A A R CHLOE 2629#		
A A R ANKONIAN 6501	CONNEALY COUNTDOWN#		
	A A R ANKONIAN 4512		

CED	BW	WW	Milk	YW	SC	DOC
+15	-1.9	+76	+32	+132	+1.41	+31
Act. BW	Act. WW	205 Wt	NR	365 Wt	YR	Adj. Scrotal
77	730	756	111	1385	114	40.26

Calving Ease ★★★★★ Dam Production 1 WR 111 1 YR 114

- A nice udder on this young Foreman daughter.
- This bull posts a marbling ratio of 109 and a 102 ratio for Ribeye.
- Top 2% \$W and CED, 4% Doc and \$M, 10% PAP, 15% WW, YW, Milk and Claw, 20% SC and CEM



# A A R KNOCKOUT 2019



**Lot 6**

## TEF TAHOE 234



**Lot 5**

## 6 A A R KNOCKOUT 2019

**Bull** Reg: 20457667 Calved: 02/03/22 Tattoo: 2019

TEF OUTSIDE 514	HA OUTSIDE 3008	Marb
<b>A A R KNOCKOUT 8732</b>	T E F JET PRINCESS 714#	REA
A A R CHLOE 2629#	A A R LEUPOLD 0578#	+47
	A A R CHLOE 8616#	+47
		SM
		+63
		SW
		+76
		SC
		+236

SOO LINE MOTIVE 9016#	HF KODIAK 5R
<b>A A R BLACKCAP KAY 6820</b>	TLA BEAUTY 5R
A A R BLACKCAP KAY 2817	SITZ FINAL STATEMENT 618X#
	A A R BLACKCAP KAY 9820#

CED	BW	WW	MHK	YW	SC	DOC
+5	-0.1	+82	+25	+140	+0.40	+24
Act. BW	Act. WW	205 Wt	NR	365 Wt	YR	Adj. Scrotal
87	760	721	106	1310	108	36.3
<b>Calving Ease ★★</b>			<b>Dam Production 5 WR 104 3 YR 107</b>			



## 5 TEF TAHOE 234

**Bull** Reg: 20384505 Calved: 02/06/22 Tattoo: 234

TEHAMA UPWARD Y238	SITZ UPWARD 307R#	Marb
<b>TEHAMA TAHOE B767#</b>	TEHAMA ELITE BLACKBIRD T735	REA
TEHAMA MARY BLACKBIRD Y684	S A V FINAL ANSWER 0035#	+87
	TEHAMA MARY BLACKBIRD T073	SM
		+97
		SW
		+80
		SC
		+277

TEF OUTSIDE 514	HA OUTSIDE 3008
<b>TEF CHRISTINA 838#</b>	T E F JET PRINCESS 714#
TEF CHRISTINA 411	TC ROMEO 129
	TEF CHRISTINA 101

CED	BW	WW	MHK	YW	SC	DOC
+6	+1.3	+93	+17	+152	+0.28	+32
Act. BW	Act. WW	205 Wt	NR	365 Wt	YR	Adj. Scrotal
90	865	845	115	1320	105	33.58
<b>Calving Ease ★★</b>			<b>Dam Production 3 WR 106 3 YR 100</b>			

- Top 1% WW, 3% YW and Doc, 4% \$W, 1% HP and \$M
- Grandkid proven for docility. A true powerhouse. Dam 838 became Pathfinder this year
- An actual ribeye of 14.1.



- This bull is stacked up with good cows in his pedigree. His Pathfinder Great Granddam is one of the most productive cows we have ever had. She posts 9 WR 111 9 YR 105. His Granddam was a donor in our ET program and she posts 7 WR 103, 6 YR 102.
- Top 10% \$W, WW and YW, 15% HP, 25% BW

# A A R JUSTIFIED K173



**Lot 8**

## A A R KNOCKOUT 2518



**Lot 7**

## 8 A A R JUSTIFIED K173

<b>Bull</b>	Reg: 20461688	Calved: 02/13/22	Tattoo: K173	<b>Marb</b>	+29
KG JUSTIFIED 3023#	CONNEALY JUDGMENT			<b>REA</b>	+79
<b>A A R JUSTIFIED 8244</b>	KG MISS MAGIC 1443			<b>SM</b>	+73
A A R BLACKBIRD 9044	B C MATRIX 4132#			<b>SW</b>	+83
	A A R BLACKBIRD 7026			<b>SC</b>	+261
LD CAPITALIST 316#	CONNEALY CAPITALIST 028#				
<b>A A R CAPITALIST 9043</b>	LD DIXIE ERICA 2053				
A A R ELITE LADY 7145	S A V RESOURCE 1441#				
	A A R ELITE LADY 4102				

<b>CED</b>	<b>BW</b>	<b>WW</b>	<b>MHK</b>	<b>YW</b>	<b>SC</b>	<b>DOC</b>
+8	+1.5	+90	+25	+151	+1.12	+30
<b>Act. BW</b>	<b>Act. WW</b>	<b>205 Wt</b>	<b>NR</b>	<b>365 Wt</b>	<b>YR</b>	<b>Adj. Scrotal</b>
91	800	822	116	1345	110	39.14
<b>Calving Ease ★★</b>			<b>Dam Production 2 WR 110 1 YR 110</b>			



## 7 A A R KNOCKOUT 2518

<b>Bull</b>	Reg: 20457713	Calved: 02/02/22	Tattoo: 2518	<b>Marb</b>	+15
TEF OUTSIDE 514	HA OUTSIDE 3008			<b>REA</b>	+59
<b>A A R KNOCKOUT 8732</b>	T E F JET PRINCESS 714#			<b>SM</b>	+84
A A R CHLOE 2629#	A A R LEUPOLD 0578#			<b>SW</b>	+74
	A A R CHLOE 8616#			<b>SC</b>	+260
CIRCLE L LANDMARK	CIRCLE L GUS				
<b>A A R ANKONIAN 0740</b>	CIRCLE L QUEEN 307B				
A A R ANKONIAN 5653	SITZ FINAL STATEMENT 618X#				
	A A R ANKONIAN 4015#				

<b>CED</b>	<b>BW</b>	<b>WW</b>	<b>MHK</b>	<b>YW</b>	<b>SC</b>	<b>DOC</b>
+2	+1.8	+84	+26	+152	+1.24	+26
<b>Act. BW</b>	<b>Act. WW</b>	<b>205 Wt</b>	<b>NR</b>	<b>365 Wt</b>	<b>YR</b>	<b>Adj. Scrotal</b>
86	724	753	110	1374	113	37.29
<b>Calving Ease ★★</b>			<b>Dam Production 1 WR 110 1 YR 113</b>			

- Great cows traced back in this stout made, good footed Knockout son.
- Pathfinder Great Granddam is also the dam of the top AAR herd sire, AAR Leupold 0578. She was your ideal cow; moderate framed, extra spring of rib and a beautiful front third. She posts 11 WR 102 and 11 YR 101.
- Top 1% HP, 3% YW, 5% WW, 10% SM, \$W, \$F, and CW, 15% Doc



- Justified K173 has had the herd bull look since the beginning. Outstanding thickness and depth all the way through the hind quarter.
- His 4 year old 316 dam is potentially the prettiest young cow on the ranch. She's easy fleshing, deep ribbed and excellent tight square udder.
- Top 2% WW, 4% YW, 5% Doc.
- Granddam 3 WR 104



# A A R CONSISTENT 2548



**Lot 9**

## 9 A A R CONSISTENT 2548

Bull Reg: 20457811 Calved: 02/10/22 Tattoo: 2548

ELLINGSON CHAPS 4095#	S A V RESOURCE 1441#	Marb	+22
<b>ELLINGSON CONSISTENT 6235</b>	E A BLACKCAP 0360#	REA	+54
EA PRIMROSE 3102#	LT TERRITORY 5824 OF EA#	SM	+92
	EA PRIMROSE 9155	SW	+81
KG JUSTIFIED 3023#	CONNEALY JUDGMENT	SC	+223
<b>A A R BLACKBIRD 7706</b>	KG MISS MAGIC 1443		
A A R BLACKBIRD 5737	CONNEALY CONSENSUS 9705		
	A A R BLACKBIRD 1917		

CED	BW	WW	Milk	YW	SC	DOC
+12	-1.3	+70	+37	+125	+1.47	+18
Act. BW	Act. WW	205 Wt	NR	365 Wt	YR	Adj. Scrotal
85	784	759	111	1305	107	38.55

Calving Ease ★★★★★ Dam Production 4 WR 106 4 YR 102

- Really good feet on this easy calving Consistent son. Dam has good feet and a really good udder.
- Top 1% HP, 4% Milk, 5% \$M, 10% \$W, 25% Claw and Angle

# A A R JUSTIFIED 2552



**Lot 10**

## 10 A A R JUSTIFIED 2552

Bull Reg: 20464277 Calved: 02/13/22 Tattoo: 2552

CONNEALY JUDGMENT	CONNEALY CONSENSUS 7229#	Marb	+74
<b>KG JUSTIFIED 3023#</b>	ENTRINE OF CONANGA 9876#	REA	+13
KG MISS MAGIC 1443	SITZ WISDOM 481T#	SM	+78
	KG MISS MAGIC 3528	SW	+80
SIMONSON HIGH FIVE 7053	A A R HIGH FIVE 8563#	SC	+219
<b>A A R BLACKBIRD 6633</b>	SIMONSON FOREVER 8051#		
A A R BLACKBIRD 2620	RA SPECTRE X1		
	A A R BLACKBIRD 0551		

CED	BW	WW	Milk	YW	SC	DOC
+7	-0.4	+79	+27	+133	+0.85	+28
Act. BW	Act. WW	205 Wt	NR	365 Wt	YR	Adj. Scrotal
95	825	807	118	1393	115	36.62

Calving Ease ★★★ Dam Production 4 WR 109 4 YR 105

- Great cows in this pedigree. His Granddam, A A R Blackbird 2620, is one of our favorite cows on the ranch. Shes a broody Spectre daughter that is very productive, has great feet and is easy to be around. She posts 9 WR 104 and 8 YR 105. His dam, AAR Blackbird 6633, has become one of our top cows. She is good footed with a really nice udder.
- Recorded ratios of 106 for Ribeye and 102 for Marbling.
- Top 4% \$W, 10% WW and HP, 15% YW, Doc, YW and \$M, 20% BW, 25% Claw

# A A R HANNIBAL K052



**Lot 11**

## 11 A A R HANNIBAL K052

Bull Reg: 20461665 Calved: 02/03/22 Tattoo: K052

COLEMAN BRAVO 6313	COLEMAN CHARLO 0256#	Marb	+38
<b>PINE COULEE HANNIBAL H316</b>	COLEMAN DONNA 714	REA	+69
PINE COULEE EVERELDA W3	CONNEALY ONWARD#	SM	+65
	PINE COULEE EVERELDA 2B77	SW	+68
A A R JUSTIFIED 8244	KG JUSTIFIED 3023#	SC	+249
<b>A A R FERNS PRIDE 0104</b>	A A R BLACKBIRD 9044		
A A R FERNS PRIDE 2114	S A V BRAND NAME 9115#		
	A A R FERNS PRIDE 7025		

CED	BW	WW	Milk	YW	SC	DOC
+8	+0.9	+69	+33	+129	+1.73	+23
Act. BW	Act. WW	205 Wt	NR	365 Wt	YR	Adj. Scrotal
79	771	801	113	1393	114	40.32

Calving Ease ★★★★★ Dam Production 1 WR 113 1 YR 114

- Very thick topped, clean made, good footed Hannibal son off a first calf Justified 8244 daughter. Impressive performance earning WR 113 and YR 114 with a gain ratio of 116.
- Granddam 6 WR 105 and Great Granddam 6 WR 108

# A A R HANNIBAL K037



**Lot 12**

## 12 A A R HANNIBAL K037

Bull Reg: 20461663 Calved: 02/02/22 Tattoo: K037

COLEMAN BRAVO 6313	COLEMAN CHARLO 0256#	Marb	+11
<b>PINE COULEE HANNIBAL H316</b>	COLEMAN DONNA 714	REA	+87
PINE COULEE EVERELDA W3	CONNEALY ONWARD#	SM	+65
	PINE COULEE EVERELDA 2B77	SW	+64
ELLINGSON CONSISTENT 6235	ELLINGSON CHAPS 4095#	SC	+256
<b>A A R FERNS PRIDE 0357</b>	EA PRIMROSE 3102#		
A A R FERNS PRIDE 4331#	HARRISON ONWARD 0094		
	A A R FERNS PRIDE 7083		

CED	BW	WW	Milk	YW	SC	DOC
+4	+2.5	+73	+30	+139	+0.58	+25
Act. BW	Act. WW	205 Wt	NR	365 Wt	YR	Adj. Scrotal
93	752	782	110	1350	111	37.29

Calving Ease ★ Dam Production 1 WR 110 1 YR 111

- Another thick, clean made Hannibal with outstanding performance.
- Good uddered dam and Granddam.
- Pathfinder Granddam 6 WR 103

# A A R TAHOE K003



**13**

## A A R TAHOE K003

Bull Reg: 20468457 Calved: 01/28/22 Tattoo: K003

TEHAMA UPWARD Y238 SITZ UPWARD 307R#  
**TEHAMA TAHOE B767#** TEHAMA ELITE BLACKBIRD T735  
 TEHAMA MARY BLACKBIRD Y684 S A V FINAL ANSWER 0035#  
 TEHAMA MARY BLACKBIRD T073

A A R KENDALL 7015 KG JUSTIFIED 3023#  
**A A R BARBARAMERE NELL 0018** A A R BLACKBIRD KAY 5267#  
 A A R BARBARAMERE NELL 8331 MC CUMBER UNMISTAKABLE 524  
 A A R BARBARAMERE NELL 5278

CED	BW	WW	MHK	YW	SC	DOC
+9	+0.8	+79	+36	+138	+0.51	+22
Act. BW	Act. WW	205 Wt	NR	365 Wt	YR	Adj. Scrotal
88	805	820	116	1364	112	38.13

Calving Ease ★★★★★ Dam Production 1 WR 116 1 YR 112

• Top 10% WW and YW with good dollar figures. Top 10% \$M and \$C



## A A R TAHOE K234



**14**

## A A R TAHOE K234

Bull Reg: 20468520 Calved: 02/18/22 Tattoo: K234

TEHAMA UPWARD Y238 SITZ UPWARD 307R#  
**TEHAMA TAHOE B767#** TEHAMA ELITE BLACKBIRD T735  
 TEHAMA MARY BLACKBIRD Y684 S A V FINAL ANSWER 0035#  
 TEHAMA MARY BLACKBIRD T073

A A R FRONTMAN 3132# APEX FRONTMAN 081  
**A A R CLOVA PRIDE 5283#** A A R BLACKBIRD 9044  
 A A R CLOVA PRIDE 2108 S A V BRAND NAME 9115#  
 A A R CLOVA PRIDE 4273#

CED	BW	WW	MHK	YW	SC	DOC
+8	-0.7	+74	+32	+129	+1.15	+18
Act. BW	Act. WW	205 Wt	NR	365 Wt	YR	Adj. Scrotal
88	830	828	117	1362	112	36.78

Calving Ease ★★★★★ Dam Production 6 WR 107 3 YR 108

• Impressive shape and thickness in this high performance Tahoe. • He earned a CAB stamp and boasts top 4% \$M and 15% \$C



**A A R Kendall 7015** - Maternal Grand sire of Lot 13  
 The daughters have excellent udder quality, are feminine made and sound structured.

# A A R TAHOE 2908



Lot 15

# A A R COMPLETE K039



Lot 17

## 15 A A R TAHOE 2908

**Bull** Reg: 20463042 Calved: 01/29/22 Tattoo: 2908

TEHAMA UPWARD Y238  
**TEHAMA TAHOE B767#**  
 TEHAMA MARY BLACKBIRD Y684

NIELSEN JUSTIFIED 7512  
**A A R ANKONIAN 0938**  
 A A R ANKONIAN 7920

SITZ UPWARD 307R#  
 TEHAMA ELITE BLACKBIRD T735  
 S A V FINAL ANSWER 0035#  
 TEHAMA MARY BLACKBIRD T073

KG JUSTIFIED 3023#  
 NIELSEN RACHEL 5608  
 KG JUSTIFIED 3023#  
 A A R ANKONIAN 2521

Marb +.87  
 REA +.72  
 SM +81  
 SW +96  
 SC +298

CED	BW	WW	MHK	YW	SC	DOC
+7	+1.0	+91	+40	+160	+0.77	+33
Act. BW	Act. WW	205 Wt	NR	365 Wt	YR	Adj. Scrotal
80	778	795	117	1352	112	37.16

Calving Ease ★★ ★ Dam Production 1 WR 117 1 YR 112

- Lots of longevity bred into this line with 2908's Granddam recording 9 calves at 100 and due soon with her 10th calf.
- Posts a 108 marbling ratio.
- Top 1% \$W and MK, 2% WW and YW, 3% Doc, 4% CW, 10% HP and \$C, 15% \$M and \$F, 20% \$G, 25% Marb

## 17 A A R COMPLETE K039

**Bull** Reg: 20464527 Calved: 02/02/22 Tattoo: K039

EF COMPLEMENT 8088#  
**WOODHILL COMPLETE A130-C2**  
 WOODHILL EVERGREEN U181-A130#

MUSGRAVE 316 STUNNER  
**A A R DIXIE 0299**  
 A A R DIXIE 5026

BASIN FRANCHISE P142#  
 EF EVERELDA ENTENSE 6117  
 HOOVER DAM#  
 WOODHILL EVERGREEN R53-U181

LD CAPITALIST 316#  
 MCATL BLACKBIRD 831-1378#  
 MOHNEN IMPRESSIVE 1093#  
 A A R TEN FOLD 3041

Marb +.68  
 REA +.56  
 SM +73  
 SW +88  
 SC +286

CED	BW	WW	MHK	YW	SC	DOC
-1	+2.2	+88	+33	+147	+1.16	+10
Act. BW	Act. WW	205 Wt	NR	365 Wt	YR	Adj. Scrotal
89	810	836	118	1322	109	36.29

Calving Ease ★ Dam Production 1 WR 118 1 YR 109

- Smooth made Complete son that will add some pounds to a calf crop.
- Top 3% WW, 10% YW, 1% \$W, and 15% \$C
- Good carcass scan Ribeye ratio 104 and IMF ratio 119

# A A R JUSTIFIED 2574



Lot 16

# A A R COMPLETE 2523



Lot 18

## 16 A A R JUSTIFIED 2574

**Bull** Reg: 20457724 Calved: 02/16/22 Tattoo: 2574

KG JUSTIFIED 3023#  
**A A R JUSTIFIED 8293**  
 A A R BLACKBIRD 9044

SITZ REINVESTED 636A  
**A A R BLACKTOP 6715**  
 A A R BLACKTOP 4741

CONNEALY JUDGMENT  
 KG MISS MAGIC 1443  
 B C MATRIX 4132#  
 A A R BLACKBIRD 7026

CONNEALY THUNDER#  
 SITZ ELLUNAS ELITE 656T#  
 GDAR JUSTICE 930  
 A A R BLACKTOP 9909

Marb +.84  
 REA +.28  
 SM +67  
 SW +70  
 SC +240

CED	BW	WW	MHK	YW	SC	DOC
+7	+1.4	+70	+33	+126	+0.76	+22
Act. BW	Act. WW	205 Wt	NR	365 Wt	YR	Adj. Scrotal
85	734	725	106	1327	109	35.21

Calving Ease ★★ ★★ Dam Production 4 WR 103 3 YR 102

- Here is an 8293 son who really performed in the feedlot. He is moderate framed, long made and stout with a really good set of feet. He also scanned really well for carcass. "2574" holds one of the biggest ribeyes in the sale at 15.3 and also has a marbling score of 4.97 for a 117 ratio.
- Top 15% Claw, Milk, and HP, 20% \$W, 25% WW and YW

## 18 A A R COMPLETE 2523

**Bull** Reg: 20493086 Calved: 02/03/22 Tattoo: 2523

EF COMPLEMENT 8088#  
**WOODHILL COMPLETE A130-C2**  
 WOODHILL EVERGREEN U181-A130#

SITZ DASH 10277#  
**A A R PRINCESS PRIDE 1538**  
 HOLMAN PRINCESS PRIDE 956

BASIN FRANCHISE P142#  
 EF EVERELDA ENTENSE 6117  
 HOOVER DAM#  
 WOODHILL EVERGREEN R53-U181

SITZ UPWARD 307R#  
 SITZ EVERELDA ENTENSE 2665  
 S A V ADAPTOR 2213  
 HOLMAN PRINCESS PRIDE P43#

Marb +.88  
 REA +.47  
 SM +95  
 SW +75  
 SC +270

CED	BW	WW	MHK	YW	SC	DOC
+1	+1.1	+70	+26	+109	+1.73	+16
Act. BW	Act. WW	205 Wt	NR	365 Wt	YR	Adj. Scrotal
94	778	760	111	1274	105	37.52

Calving Ease ★★ Dam Production 10 WR 105 5 YR 105

- Really good feet and carcass on this cow making Complete son. Posts 109 ratio ribeye and a 108 on Marbling.
- Dam has a really good udder.
- Granddam 4 WR 101, 3 YR 103
- Pathfinder Great Granddam 5 BR 98, 5 WR 104, 2 YR 103
- Top 1% \$M, 4% HP, 10% SC, 15% Claw, 25% Marb and \$C

# A A R Load Up K071

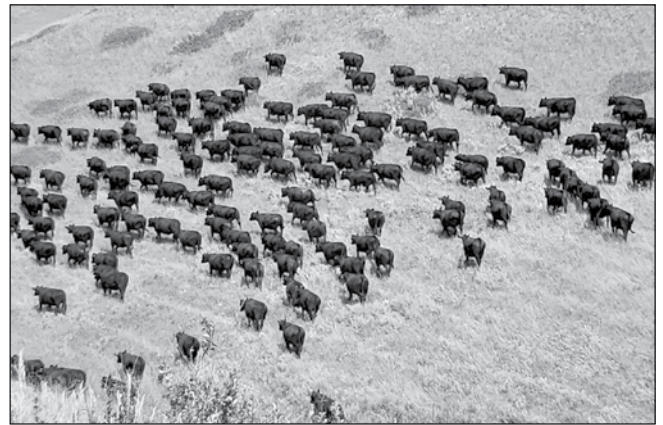

## 19 A A R LOAD UP K071

Bull Reg: 20461670 Calved: 02/05/22 Tattoo: K071

SITZ RELOAD 411C#  
**GDAR LOAD UP 7104**  
 GDAR FOREVER LADY 4522

A A R KENDALL 7015  
**A A R ELITE LADY 0016**  
 A A R ELITE LADY 8125#

S A V RESOURCE 1441#  
 SITZ FOREVER LADY 612T#  
 GDAR LEUPOLD 298#  
 GDAR FOREVER LADY 1142#  
 KG JUSTIFIED 3023#  
 A A R BLACKBIRD KAY 5267#  
 S FOUNDATION 514#  
 A A R ELITE LADY 3091

Marb +.42  
 REA +.40  
 SM +.87  
 SW +.84  
 SC +.267

CED	BW	WW	Milk	YW	SC	DOC
-1	+3.3	+86	+34	+150	+1.86	+32
Act. BW	Act. WW	205 Wt	NR	365 Wt	YR	Adj. Scrotal
88	753	788	111	1364	112	38.39

**Calving Ease ★ Dam Production 1 WR 111 1 YR 112**

- A powerful, deep ribbed Load Up son off a first calf Kendall daughter that displays a nice tight udder
- Top 3% WW, 4% YW, 3% Doc, 3% SM and 2% \$W.
- Pathfinder Granddam 3 WR 112.



# A A R TAHOE 2407



## 20 A A R TAHOE 2407

Bull Reg: 20457629 Calved: 02/03/22 Tattoo: 2407

TEHAMA UPWARD Y238  
**TEHAMA TAHOE B767#**  
 TEHAMA MARY BLACKBIRD Y684

SITZ DASH 10277#  
**A A R LADY GRACE 1525**  
 A A R LADY GRACE 7691

SITZ UPWARD 307R#  
 TEHAMA ELITE BLACKBIRD T735  
 S A V FINAL ANSWER 0035#  
 TEHAMA MARY BLACKBIRD T073  
 SITZ UPWARD 307R#  
 SITZ EVERELDA ENTENSE 2665  
 A A R NEW DESIGN 4060  
 A A R LADY GRACE 2377#

Marb +.44  
 REA +.80  
 SM +.65  
 SW +.71  
 SC +.215

CED	BW	WW	Milk	YW	SC	DOC
0	+4.0	+81	+30	+136	+1.64	+30
Act. BW	Act. WW	205 Wt	NR	365 Wt	YR	Adj. Scrotal
102	806	787	115	1285	106	39.52

**Calving Ease ★ Dam Production 10 WR 103 10 YR 101**

- One of the biggest weaning weights in the offering.
- The cows in this pedigree have continued to get it done year after year. As you can see above, his dam raised 10 calves while his Granddam had 13 and his Pathfinder Great Granddam had 8 that averaged 106 for weaning.
- Dam has a really nice udder
- Top 10% WW, HP, and Doc, 15% YW, \$W, and SC, 25% Milk



## 21 A A R TAHOE K249

Bull Reg: 20468530 Calved: 02/20/22 Tattoo: K249

TEHAMA UPWARD Y238  
**TEHAMA TAHOE B767#**  
 TEHAMA MARY BLACKBIRD Y684

SITZ GAME DAY 9638  
**A A R PATTIE KELTON 2189#**  
 K A PATTIE KELTON 9313

SITZ UPWARD 307R#  
 TEHAMA ELITE BLACKBIRD T735  
 S A V FINAL ANSWER 0035#  
 TEHAMA MARY BLACKBIRD T073  
 GDAR GAME DAY 449#  
 SITZ PRIDE 2426#  
 TC RITO 416#  
 K A PATTIE KELTON 7317

Marb +.45  
 REA +.77  
 SM +.84  
 SW +.88  
 SC +.247

CED	BW	WW	Milk	YW	SC	DOC
+3	+3.6	+87	+32	+140	+0.80	+18
Act. BW	Act. WW	205 Wt	NR	365 Wt	YR	Adj. Scrotal
93	820	846	119	1297	106	37.94

**Calving Ease ★ Dam Production 8 WR 107 8 YR 108**

- One of the biggest weaning weight bulls in the sale.
- Out of proven, power cow that has earned the Pathfinder stamp.
- Granddam 5 WR 101, Great Granddam 5 WR 109



# A A R COALITION K183



## 22 A A R COALITION K183

Bull Reg: 20464988 Calved: 02/14/22 Tattoo: K183

HF SYNDICATE 213Z  
**U-2 COALITION 206C#**  
 U2 ERELITE 109Z

BALDRIDGE BREAKTHROUGH A091#  
**A A R ELITE 7097#**  
 A A R ELITE 2093

CONNEALY CONSENSUS 7229#  
 HF MISS BLACKCAP 27R  
 YOUNG DALE XCLUSIVE 25X  
 U-2 ERELITE 1X  
 BALDRIDGE WILLIE Y34  
 BALDRIDGE EVER ENTENSE X331#  
 A A R TEN X 7008 S A#  
 K A ELITE 413

Marb +.43  
 REA +.63  
 SM +.71  
 SW +.58  
 SC +.254

CED	BW	WW	Milk	YW	SC	DOC
0	+3.7	+76	+22	+139	+1.29	+32
Act. BW	Act. WW	205 Wt	NR	365 Wt	YR	Adj. Scrotal
101	805	792	112	1352	111	36.68

**Calving Ease ★ Dam Production 4 WR 105 3 YR 109**

- Powerful Coalition son that topped 800 pound mark at weaning. Ribeye ratio of 119
- Out of one of the best cow families at AAR. Granddam 5 WR 104, Great Granddam 8 WR 101



## A A R CONSISTENT 2602



## A A R FOREMAN 2146



### 23 A A R CONSISTENT 2602

**Bull** Reg: 20457731 Calved: 02/21/22 Tattoo: 2602

ELLINGSON CHAPS 4095#	S A V RESOURCE 1441#	Marb	+43
ELLINGSON CONSISTENT 6235	E A BLACKCAP 0360#	REA	+67
EA PRIMROSE 3102#	LT TERRITORY 5824 OF EA#	SM	+71
	EA PRIMROSE 9155	SW	+65
MUSGRAVE 316 STUNNER	LD CAPITALIST 316#	SC	+246
A A R BLACKBIRD 9715	MCATL BLACKBIRD 831-1378#		
A A R BLACKBIRD 9515	SITZ UPWARD 307R#		
	A A R BLACKBIRD 7543		

CED	BW	WW	MHK	YW	SC	DOC
+3	+1.2	+77	+22	+140	+1.77	+27
Act. BW	Act. WW	205 Wt	NR	365 Wt	YR	Adj. Scrotal
87	672	712	104	1333	110	38.4

Calving Ease ★★ Dam Production 2 WR 104 2 YR 110

- Nice feet on this moderate framed Consistent son.
- Dam has a good udder as well.
- Top 5% HP, 10% SC and YW, 15% Doc, Claw and WW
- Granddam 9 WR 103, 7 YR 104



### 25 A A R FOREMAN 2146

**Bull** Reg: 20457693 Calved: 03/05/22 Tattoo: 2146

A A R FRONTMAN 3132#	APEX FRONTMAN 081	Marb	+60
A A R FOREMAN 7733	A A R BLACKBIRD 9044	REA	+47
A A R CHLOE 2629#	A A R LEUPOLD 0578#	SM	+67
	A A R CHLOE 8616#	SW	+78
MUSGRAVE 316 STUNNER	LD CAPITALIST 316#	SC	+252
A A R BLACKBIRD 9824	MCATL BLACKBIRD 831-1378#		
A A R BLACKBIRD 2801#	SITZ FINAL STATEMENT 618X#		
	A A R BLACKBIRD 0828		

CED	BW	WW	MHK	YW	SC	DOC
+10	-1.1	+66	+44	+121	+1.53	+25
Act. BW	Act. WW	205 Wt	NR	365 Wt	YR	Adj. Scrotal
92	730	804	118	1353	112	38.78

Calving Ease ★★★ Dam Production 2 WR 111 1 YR 112

- Great production out of this easy going, good uddered Stunner daughter.
- Pathfinder Granddam 8 WR 105, 6 YR 106
- Top 1% Milk, 15% SC and HP, 20% SW, BW, CED, Doc and CW



### 24 A A R PONCHO VILLA K094

**Bull** Reg: 20574685 Calved: 02/07/22 Tattoo: K094

S A V RENOVATION 6822	S A V RENOWN 3439#	Marb	+54
S A V PANCHO VILLA 0147	S A V MADAME PRIDE 0151	REA	+42
S A V EMBLYNETTE 8616	S A V RAINFALL 6846	SM	+75
	S A V EMBLYNETTE 3542	SW	+74
A A R HIGH FIVE 8563#	A A R IMAGE MAKER 6538	SC	+266
A A R BLACKBIRD 3713#	A A R DONNA 6514#		
A A R BLACKBIRD 9515	SITZ UPWARD 307R#		
	A A R BLACKBIRD 7543		

CED	BW	WW	MHK	YW	SC	DOC
+4	+4.3	+92	+23	+151	+0.48	+13
Act. BW	Act. WW	205 Wt	NR	365 Wt	YR	Adj. Scrotal
98	855	823	116	1293	106	36.44

Calving Ease ★ Dam Production 8 WR 108 7 YR 106

- One of the few Ponch Villa calves in the sale. Powerful calf out of one of the most consistent, powerful cows at AAR.
- Top 1% WW, 4% YW
- Ten year old, bigger framed Pathfinder dam boasts 8 calves with avg NR of 108.



## A A R STUNNER K213



### 26 A A R STUNNER K213

**Bull** Reg: +20472218 Calved: 02/16/22 Tattoo: K213

LD CAPITALIST 316#	CONNEALY CAPITALIST 028#	Marb	+45
MUSGRAVE 316 STUNNER	LD DIXIE ERICA 2053	REA	+77
MCATL BLACKBIRD 831-1378#	MCATL PURE PRODUCT 903-55#	SM	+71
	MCATL BLACKBIRD 1378-573	SW	+77
B C MATRIX 4132#	O C C EMBLAZON 854E#	SC	+271
A A R BLACKBIRD 9044	CAF PURE PRIDE EXT 99		
A A R BLACKBIRD 7026	MYTTY IN FOCUS#		
	A A R BLACKBIRD 5006		

CED	BW	WW	MHK	YW	SC	DOC
+4	+2.0	+75	+36	+130	+1.47	+31
Act. BW	Act. WW	205 Wt	NR	365 Wt	YR	Adj. Scrotal
94	710	704	103	1317	107	37.71

Calving Ease ★★ Dam Production 8 WR 108 8 YR 108

- Stunner embryo calf out of the matriarch Blackbird 9044.
- K213's dam, Blackbird 9044, has proven to be one of the best ever at AAR. She currently has 92 progeny reported and has raised 16 herd sires that went to work in seedstock operations. She is still producing at 14 years of age. Look for many more calves by 9044 in the future.
- K213 had an excellent scan with ribeye ratio of 109 and IMF ratio of 116. Full brothers sell as lots 114 and 115



A A R Blackbird 9044 at 12 years old.

# A A R KNUDSON 2123



Lot 27

# A A R COMPLETE 2113



Lot 29

## 27 A A R KNUDSON 2123

Bull Reg: 20457688 Calved: 03/01/22 Tattoo: 2123

HA OUTSIDE 3008  
**A A R KNUDSON 8241**  
 A A R BLACKBIRD 9044

A A R WIND OVER 3822  
**A A R BLACKCAP KAY 7868**  
 A A R BLACKCAP KAY 3823

KG SOLUTION 0018#  
 HA EVER LADY 1575#  
 B C MATRIX 4132#  
 A A R BLACKBIRD 7026

V D A R REALLY WINDY 4097#  
 A A R BLACKCAP KAY 8824#  
 A A R TEN GAUGE 1501#  
 A A R BLACKCAP KAY 8505

Marb	-03
REA	+60
SM	+64
SW	+59
SC	+218

CED	+6	BW	+1.0	WW	+67	Milk	+22	YW	+120	SC	+0.72	DOC	+20
Act. BW	92	Act. WW	692	205 Wt	716	NR	105	365 Wt	1290	YR	106	Adj. Scrotal	37.66

Calving Ease ★★ Dam Production 4 WR 100 2 YR 102

- This good footed bull ranks in the 15% percentile for both Claw and Angle.
- Lots of longevity in the pedigree with both the Granddam and Great Granddam living long productive lives and each raising 8 calves.
- Ratioed 106 for Ribeye



## 29 A A R COMPLETE 2113

Bull Reg: 20464257 Calved: 02/25/22 Tattoo: 2113

EF COMPLEMENT 8088#  
**WOODHILL COMPLETE A130-C2**  
 WOODHILL EVERGREEN U181-A130#

TEF CONFIDENCE 403  
**A A R BLACKCAP KAY 7893**  
 A A R BLACKCAP KAY 3827

BASIN FRANCHISE P142#  
 EF EVERELDA ENTENSE 6117  
 HOOVER DAM#  
 WOODHILL EVERGREEN R53-U181

CONNEALY CONFIDENCE 31328322  
 T E F PRINCESS JET 807  
 CONNEALY CONSENSUS 7229#  
 A A R BLACKCAP KAY 5820

Marb	+47
REA	+54
SM	+65
SW	+75
SC	+248

CED	+3	BW	+1.7	WW	+72	Milk	+33	YW	+122	SC	+1.35	DOC	+10
Act. BW	91	Act. WW	744	205 Wt	758	NR	111	365 Wt	1260	YR	104	Adj. Scrotal	37.53

Calving Ease ★ Dam Production 4 WR 95 2 YR 101

- A larger framed, power cow bull that is backed up by some great females. Also posts excellent carcass numbers with a 106 Ribeye ratio and a 104 Marbling ratio.
- Great Granddam 8 WR 102, 7 YR 104
- Top 10% \$W, 15% Milk, 20% WW, CEM, and CW, 25% \$F, Claw, and Angle



# A A R OUTSIDE K168



Lot 28

# A A R COMPLETE 2041



Lot 30

## 28 A A R OUTSIDE K168

Bull Reg: +20471484 Calved: 02/13/22 Tattoo: K168

KG SOLUTION 0018#  
**HA OUTSIDE 3008**  
 HA EVER LADY 1575#

D R SIERRA CUT 7404#  
**A A R ELITE 5067#**  
 K A ELITE 606#

MOGCK SURE SHOT#  
 KG RITO LADY 8724  
 S A V BISMARCK 5682#  
 HA EVER LADY 8066

G A R RETAIL PRODUCT#  
 D R DOBRA 3453#  
 RITO 616 OF 4B20 6807#  
 K A ELITE 413

Marb	+38
REA	+62
SM	+81
SW	+68
SC	+260

CED	+2	BW	+2.9	WW	+68	Milk	+31	YW	+126	SC	+0.93	DOC	+19
Act. BW	98	Act. WW	760	205 Wt	746	NR	109	365 Wt	1335	YR	109	Adj. Scrotal	38.15

Calving Ease ★ Dam Production 6 WR 102 6 YR 101

- Thick made embryo calf by Outside. Pathfinder donor dam is a beautifully uddered, sound structured and feminine Sierra Cut cow.
- Pathfinder Granddam 11 WR 105 was also a past donor at AAR



## 30 A A R COMPLETE 2041

Bull Reg: 20520826 Calved: 02/07/22 Tattoo: 2041

EF COMPLEMENT 8088#  
**WOODHILL COMPLETE A130-C2**  
 WOODHILL EVERGREEN U181-A130#

S FOUNDATION 514#  
**A A R LADY GRACE 8515**  
 A A R LADY GRACE 6507

BASIN FRANCHISE P142#  
 EF EVERELDA ENTENSE 6117  
 HOOVER DAM#  
 WOODHILL EVERGREEN R53-U181

VISION UNANIMOUS 1418#  
 S LADY ANN 8384#  
 SOO LINE MOTIVE 9016#  
 A A R LADY GRACE 4560

Marb	+52
REA	+53
SM	+43
SW	+64
SC	+219

CED	+2	BW	+2.5	WW	+76	Milk	+21	YW	+129	SC	+0.76	DOC	+12
Act. BW	80	Act. WW	740	205 Wt	725	NR	106	365 Wt	1280	YR	105	Adj. Scrotal	35.61

Calving Ease ★★ Dam Production 3 WR 100 3 YR 100

- Really nice feet on this deep bodied Complete son.
- Good ribeye scan of 14.3 for a ratio of 107.
- His mom has a Top 15% WW, 20% YW



# A A R TAHOE 2017



**Lot 32**

## 31 A A R TAHOE K033

**Bull** Reg: 20468527 Calved: 02/02/22 Tattoo: K033  
 TEHAMA UPWARD Y238 SITZ UPWARD 307R#  
**TEHAMA TAHOE B767#** TEHAMA ELITE BLACKBIRD T735  
 TEHAMA MARY BLACKBIRD Y684 S A V FINAL ANSWER 0035#  
 TEHAMA MARY BLACKBIRD T073  
 APEX FRONTMAN 081 KESSLERS FRONTMAN R001#  
**A A R LADY GRACE 3196#** APEXETTE PRIDE 9067#  
 A A R LADY GRACE 0154 K A RAINMAKER 7321  
 A A R LADY GRACE 5045

CED	BW	WW	Milk	YW	SC	DOC
+9	-1.6	+64	+35	+111	+0.84	+25
Act. BW	Act. WW	205 Wt	NR	365 Wt	YR	Adj. Scrotal
81	840	796	112	1289	106	37.78

**Calving Ease ★★★★★ Dam Production 8 WR 107 6 YR 107**

- Smooth made, high performance, calving ease bull by Tahoe.
- Out of a proven, 10 year old Pathfinder who has an average NR on 8 calves of 107.
- Very high \$M of 106.
- Ribeye ratio of 101, IMF ratio 104



## A A R TAHOE K033



**Lot 31**

## 32 A A R TAHOE 2017

**Bull** Reg: 20463064 Calved: 02/01/22 Tattoo: 2017  
 TEHAMA UPWARD Y238 SITZ UPWARD 307R#  
**TEHAMA TAHOE B767#** TEHAMA ELITE BLACKBIRD T735  
 TEHAMA MARY BLACKBIRD Y684 S A V FINAL ANSWER 0035#  
 TEHAMA MARY BLACKBIRD T073  
 KG JUSTIFIED 3023# CONNEALY JUDGMENT  
**A A R PRIDE 6806** KG MISS MAGIC 1443  
 A A R PRIDE 9800 CONNEALY THUNDER#  
 SITZ PRIDE 17N

CED	BW	WW	Milk	YW	SC	DOC
+9	+0.2	+72	+27	+127	+1.83	+26
Act. BW	Act. WW	205 Wt	NR	365 Wt	YR	Adj. Scrotal
81	716	675	99	1299	107	37.73

**Calving Ease ★★★★★ Dam Production 5 WR 101 4 YR 102**

- Herd sire prospect. We plan to AI to this bull.
- Calving ease is bred deep in this pedigree. The dam of "2017" has a good udder and a really nice set of feet.
- He posts a 102 ratio for Ribeye and a 115 ratio for Marbling.
- Top 1% HP 3% \$M, Claw 15% Angle, CEM, \$W 20% WW, YW, Doc, 25% \$C,
- Granddam 9 BR 94, 9 WR 102, 8 YR 104
- Great Granddam 7 BR 90, 7 WR 101, 7 YR 101



# TEF TAHOE 230



## 33 TEF TAHOE 230

Bull Reg: 20384371 Calved: 01/30/22 Tattoo: 230

TEHAMA UPWARD Y238  
**TEHAMA TAHOE B767#**  
 TEHAMA MARY BLACKBIRD Y684

LD CAPITALIST 316#  
**TEF JET PRINCESS 049**  
 TEF JET PRINCESS 313

SITZ UPWARD 307R#  
 TEHAMA ELITE BLACKBIRD T735  
 S A V FINAL ANSWER 0035#  
 TEHAMA MARY BLACKBIRD T073

CONNEALY CAPITALIST 028#  
 LD DIXIE ERICA 2053  
 CONNEALY CONSENSUS 7229#  
 T E F JET PRINCESS 701#

Marb	+59
REA	+67
SM	+99
SW	+94
SC	+261

CED	BW	WW	Milk	YW	SC	DOC
+13	-1.0	+78	+36	+131	+0.15	+23
Act. BW	Act. WW	205 Wt	NR	365 Wt	YR	Adj. Scrotal
82	720	745	101	1375	109	34.19

Calving Ease ★★★★★ Dam Production 1 WR 101 1 YR 109



- A real easy to look at bull. Very well balanced across the board.
- Out of a very nice 316 first calf heifer. 316 females have amazing udders.
- Top 1% \$W and \$M
- 108 IMF ratio

## 34 A A R JUSTIFIED K090

Bull Reg: 20461674 Calved: 02/07/22 Tattoo: K090

CONNEALY JUDGMENT  
**KG JUSTIFIED 3023#**  
 KG MISS MAGIC 1443

ELLINGSON CONSISTENT 6235  
**A A R LADY GRACE 0147**  
 A A R LADY GRACE 4259

CONNEALY CONSENSUS 7229#  
 ENTRINE OF CONANGA 9876#  
 SITZ WISDOM 481T#  
 KG MISS MAGIC 3528

ELLINGSON CHAPS 4095#  
 EA PRIMROSE 3102#  
 TC ROMEO 129  
 A A R LADY GRACE 1173

Marb	+90
REA	+65
SM	+115
SW	+86
SC	+300

CED	BW	WW	Milk	YW	SC	DOC
+13	-1.8	+73	+33	+126	+1.40	+29
Act. BW	Act. WW	205 Wt	NR	365 Wt	YR	Adj. Scrotal
77	711	752	106	1317	108	37.95

Calving Ease ★★★★★ Dam Production 1 WR 106 1 YR 108



- Moderate, thick made, four star Justified son out of a first calf Consistent daughter
- Highest \$M in the sale of 114. Ribeye ratio 100 and IMF ratio of 126



# A A R JUSTIFIED 2068



# A A R JUSTIFIED K103



## 35 A A R JUSTIFIED 2068

<b>35</b>	<b>Bull</b> Reg: 20457679 Calved: 02/13/22 Tattoo: 2068	<b>Marb</b> +.74
CONNEALY JUDGMENT	CONNEALY CONSENSUS 7229#	<b>REA</b> +.39
<b>KG JUSTIFIED 3023#</b>	ENTRINE OF CONANGA 9876#	<b>\$M</b> +.99
KG MISS MAGIC 1443	SITZ WISDOM 481T#	<b>\$W</b> +.84
	KG MISS MAGIC 3528	<b>\$C</b> +.279
	SITZ RELOAD 411C#	
GDAR LOAD UP 7104	GDAR FOREVER LADY 4522	
<b>A A R FERNS PRIDE 9592</b>	SOO LINE MOTIVE 9016#	
A A R FERNS PRIDE 6525	A A R FERNS PRIDE 9555#	

<b>CED</b>	<b>BW</b>	<b>WW</b>	<b>MHK</b>	<b>YW</b>	<b>SC</b>	<b>DOC</b>
+12	-1.5	+75	+36	+135	+1.46	+27
<b>Act. BW</b>	<b>Act. WW</b>	<b>205 Wt</b>	<b>NR</b>	<b>365 Wt</b>	<b>YR</b>	<b>Adj. Scrotal</b>
73	706	727	107	1345	111	36.14

**Calving Ease ★★★★★ Dam Production 2 WR 105 2 YR 109**

- The feet on the "Load Up" daughters has been second to none. He is a real improver in the structure department. "9592" is no different with a perfect foot score. This bull had one of the largest Marbling scores with a 6.18 and ratioed 145.
- Pathfinder Great Granddam 10 BR 98, 10 WR 105, 8 YR 105
- Top 1% \$M, HP and Claw, 2% \$W, 4% Angle and Milk, 10% CED and BW, 15% Doc, WW, YW and SC, 20% \$C



## 36 A A R JUSTIFIED K103

<b>36</b>	<b>Bull</b> Reg: 20461679 Calved: 02/08/22 Tattoo: K103	<b>Marb</b> +.37
KG JUSTIFIED 3023#	CONNEALY JUDGMENT	<b>REA</b> +.53
<b>A A R JUSTIFIED 8244</b>	KG MISS MAGIC 1443	<b>\$M</b> +.73
A A R BLACKBIRD 9044	B C MATRIX 4132#	<b>\$W</b> +.72
	A A R BLACKBIRD 7026	<b>\$C</b> +.264
	BALDRIDGE BREAKTHROUGH A091#	
<b>A A R EVERELDA ENTENSE 6229</b>	BALDRIDGE WILLIE Y34	
A A R EVERELDA ENTENSE 1326#	BALDRIDGE EVER ENTENSE X331#	
	A A R HIGH FIVE 8563#	
	K A EVERELDA ENTENSE 601	

<b>CED</b>	<b>BW</b>	<b>WW</b>	<b>MHK</b>	<b>YW</b>	<b>SC</b>	<b>DOC</b>
+9	-0.1	+80	+22	+137	+1.43	+38
<b>Act. BW</b>	<b>Act. WW</b>	<b>205 Wt</b>	<b>NR</b>	<b>365 Wt</b>	<b>YR</b>	<b>Adj. Scrotal</b>
78	742	716	101	1346	111	38.96

**Calving Ease ★★★★★ Dam Production 5 WR 103 4 YR 105**

- Very docile, thick Justified with excellent muscle expression.
- Negative birth with top 10% WW and 1% Doc.
- Pathfinder Granddam 9 WR 100



Derik and Corry were able to travel to Argentina with a group of Montanans.



Derik talking with Manu Olarra and Ben Griffin in Argentina.



Excited to have our friends, Manu and Nacho Olarra from Argentina come and visit the ranch during the summer.



A nice afternoon in the steep hills of West Virginia visiting our long time friend Jamie Kensey, of Kensey's Oak Front Farms.



Brad and Kevin went to Pennsylvania to spend time with their good friend John Joseph of JJ Angus.

# A A R JUSTIFIED 2517



## 37 A A R JUSTIFIED 2517

Bull Reg: 20457712 Calved: 02/02/22 Tattoo: 2517

CONNEALY JUDGMENT  
**KG JUSTIFIED 3023#**  
 KG MISS MAGIC 1443

GDAR LOAD UP 7104  
**A A R ANKONIAN 0719**  
 A A R ANKONIAN 2711

CONNEALY CONSENSUS 7229#  
 ENTRINE OF CONANGA 9876#  
 SITZ WISDOM 481T#  
 KG MISS MAGIC 3528

SITZ RELOAD 411C#  
 GDAR FOREVER LADY 4522  
 SITZ FINAL STATEMENT 618X#  
 A A R ANKOIAN 3236

Marb	+56
REA	+25
\$M	+102
\$W	+80
SC	+247

CED	BW	WW	MHK	YW	SC	DOC
+14	-1.2	+77	+25	+131	+0.91	+29
Act. BW	Act. WW	205 Wt	NR	365 Wt	YR	Adj. Scrotal
70	748	774	113	1339	110	36.79

Calving Ease ★★★★★ Dam Production 1 WR 113 1 YR 110

- The cows in this pedigree seem to work forever. Granddam had 9 calves while the Great Granddam raised 12 in her lifetime.
- Top 1% \$M, 2% Claw, CEM, 4% \$W, 10% Doc, CED, BW, HP and PAP



KG Justified 3023

## 38 A A R JUSTIFIED 2530

Bull Reg: 20457810 Calved: 02/06/22 Tattoo: 2530

CONNEALY JUDGMENT  
**KG JUSTIFIED 3023#**  
 KG MISS MAGIC 1443

CIRCLE L LANDMARK  
**A A R BLACKBIRD 0734**  
 A A R BLACKBIRD 3732

CONNEALY CONSENSUS 7229#  
 ENTRINE OF CONANGA 9876#  
 SITZ WISDOM 481T#  
 KG MISS MAGIC 3528

CIRCLE L GUS  
 CIRCLE L QUEEN 307B  
 A A R IMAGE MAKER 6538  
 A A R BLACKBIRD 7543

Marb	+70
REA	+15
\$M	+75
\$W	+61
SC	+218

CED	BW	WW	MHK	YW	SC	DOC
+9	-0.8	+60	+22	+102	+1.46	+18
Act. BW	Act. WW	205 Wt	NR	365 Wt	YR	Adj. Scrotal
76	706	743	109	1329	110	38.92

Calving Ease ★★★★★ Dam Production 1 WR 109 1 YR 110

- This pedigree has a nice set of cows who breed up and bring in a good calf every year. Both Granddam and Great Granddam raised 7 calves.
- Dam has a really nice udder.
- Top 15% BW, 20% \$M and SC, 25% HP

## 39 A A R STUNNER K252

Bull Reg: 20464194 Calved: 02/21/22 Tattoo: K252

MUSGRAVE 316 STUNNER  
**MUSGRAVE 1676 STUNNER 809**  
 MUSGRAVE LADY BARBARA 327 94

A A R FRONTMAN 3132#  
**A A R VANITY BESS 7358**  
 A A R VANITY BESS 4171

LD CAPITALIST 316#  
 MCATL BLACKBIRD 831-1378#  
 MUSGRAVE SKY HIGH 1535  
 MUSGRAVE BARBARA 94-272#

APEX FRONTMAN 081  
 A A R BLACKBIRD 9044  
 SITZ FINAL ANSWER 696Z  
 4B VANITY BESS 001

Marb	+1.12
REA	+47
\$M	+77
\$W	+79
SC	+292

CED	BW	WW	MHK	YW	SC	DOC
+7	-0.2	+68	+34	+112	+1.48	+20
Act. BW	Act. WW	205 Wt	NR	365 Wt	YR	Adj. Scrotal
89	754	760	107	1269	104	38.9

Calving Ease ★★★★★ Dam Production 3 WR 98 3 YR 96

- Stunner son with generations of productive cows behind him
- Ribeye ratio 100 IMF ratio 120
- Granddam 6 WR 104, Great Granddam 9 WR 103

# A A R HANNIBAL K03



Lot 40

# A A R TAHOE 2003



Lot 42

## 40 A A R HANNIBAL K03

Bull Reg: 20462499 Calved: 01/28/22 Tattoo: K03

COLEMAN BRAVO 6313  
PINE COULEE HANNIBAL H316  
PINE COULEE EVERELDA W3

MUSGRAVE 316 STUNNER  
A A R PATTI KELTON 0410  
A A R PATTI KELTON 5410

COLEMAN CHARLO 0256#  
COLEMAN DONNA 714  
CONNEALY ONWARD#  
PINE COULEE EVERELDA 2B77

LD CAPITALIST 316#  
MCATL BLACKBIRD 831-1378#  
HA OUTSIDE 3008  
K A S PATTI KELTON 0407

Marb	+27
REA	+75
SM	+74
SW	+68
SC	+243

CED	BW	WW	Milk	YW	SC	DOC
+9	+0.5	+63	+30	+113	+0.27	+16
Act. BW	Act. WW	205 Wt	NR	365 Wt	YR	Adj. Scrotal
67	724	744	105	1333	109	35.63

Calving Ease ★★★★★ Dam Production 1 WR 105 1 YR 109

- Good performing twin bull by Hannibal
- Ribeye ratio 115, IMF ratio 101
- Granddam 5 WR 101



## 42 A A R TAHOE 2003

Bull Reg: 20457663 Calved: 01/28/22 Tattoo: 2003

TEHAMA UPWARD Y238  
TEHAMA TAHOE B767#  
TEHAMA MARY BLACKBIRD Y684

A A R FOREMAN 7733  
A A R BLACKBIRD 0813  
A A R BLACKBIRD 8805

SITZ UPWARD 307R#  
TEHAMA ELITE BLACKBIRD T735  
S A V FINAL ANSWER 0035#  
TEHAMA MARY BLACKBIRD T073

A A R FRONTMAN 3132#  
A A R CHLOE 2629#  
KG JUSTIFIED 3023#  
A A R BLACKBIRD 6869

Marb	+67
REA	+75
SM	+112
SW	+105
SC	+296

CED	BW	WW	Milk	YW	SC	DOC
+16	-1.6	+80	+47	+129	+1.69	+23
Act. BW	Act. WW	205 Wt	NR	365 Wt	YR	Adj. Scrotal
67	760	775	114	1335	110	38.13

Calving Ease ★★★★★ Dam Production 1 WR 114 1 YR 110

- Top 1% CED, \$M, \$W and Milk, 2% HP, 5% BW, 10% WW, SC and \$C, 15% CEM, 20% YW, 25% CW
- Nice udder on this young Foreman daughter.
- This bull posts a 102 ratio for marbling.



# A A R CONSISTENT 2009



Lot 41

# A A R TAHOE K005



Lot 43

## 41 A A R CONSISTENT 2009

Bull Reg: 20531389 Calved: 01/30/22 Tattoo: 2009

ELLINGSON CHAPS 4095#  
ELLINGSON CONSISTENT 6235  
EA PRIMROSE 3102#

A A R FOREMAN 7733  
A A R DONNA 0575  
A A R DONNA 7576

S A V RESOURCE 1441#  
E A BLACKCAP 0360#  
LT TERRITORY 5824 OF EA#  
EA PRIMROSE 9155

A A R FRONTMAN 3132#  
A A R CHLOE 2629#  
HA OUTSIDE 3008  
A A R DONNA 6514#

Marb	+51
REA	+45
SM	+81
SW	+69
SC	+216

CED	BW	WW	Milk	YW	SC	DOC
+6	+1.0	+65	+32	+117	+0.59	+30
Act. BW	Act. WW	205 Wt	NR	365 Wt	YR	Adj. Scrotal
78	765	785	115	1339	110	32.19

Calving Ease ★★★★★ Dam Production 1 WR 115 1 YR 110

- The dam of this stout made Consistent son has really good feet and a nice udder.
- Pathfinder Great Granddam 10 BR 99, 10 WR 107, 9 YR 106
- Top 3% Claw 5% Docility 10% \$M, 15% Milk, 20% \$W, 25% Angle, HP



## 43 A A R TAHOE K005

Bull Reg: 20468462 Calved: 01/29/22 Tattoo: K005

TEHAMA UPWARD Y238  
TEHAMA TAHOE B767#  
TEHAMA MARY BLACKBIRD Y684

A A R KENDALL 7015  
A A R ELITE 0001  
A A R ELITE 8010

SITZ UPWARD 307R#  
TEHAMA ELITE BLACKBIRD T735  
S A V FINAL ANSWER 0035#  
TEHAMA MARY BLACKBIRD T073

KG JUSTIFIED 3023#  
A A R BLACKBIRD KAY 5267#  
A A R FRONTMAN 6073  
A A R ELITE 6100

Marb	+82
REA	+61
SM	+88
SW	+84
SC	+281

CED	BW	WW	Milk	YW	SC	DOC
+10	-0.8	+80	+30	+139	+0.65	+28
Act. BW	Act. WW	205 Wt	NR	365 Wt	YR	Adj. Scrotal
80	737	759	107	1327	109	36.66

Calving Ease ★★★★★ Dam Production 1 WR 107 1 YR 109

- Good indexing Tahoe out of a pretty first calf Kendall daughter
- Negative birth with top 10% WW and YW. Good \$ values, top 3% \$M, 2% \$W and 15% \$C



# A A R TAHOE K61



**Lot 44**

# 46 X TEF COALITION 236

**46** Bull Reg: 20384506 Calved: 02/08/22 Tattoo: 236  
 HF SYNDICATE 213Z CONNEALY CONSENSUS 7229#  
**U-2 COALITION 206C#** HF MISS BLACKCAP 27R  
 U2 ERELITE 109Z YOUNG DALE XCLUSIVE 25X  
 U-2 ERELITE 1X  
 A A R FRONTMAN 3132# APEX FRONTMAN 081  
**TEF CHRISTINA 833** A A R BLACKBIRD 9044  
 TEF CHRISTINA 331 A A R MATRIX 0026  
 T E F CHRISTINA 251#

Marb	+80
REA	+18
\$M	+91
\$W	+71
\$C	+260

CED	BW	WW	Milk	YW	SC	DOC
+17	-3.3	+52	+39	+93	-0.10	+29
Act. BW	Act. WW	205 Wt	NR	365 Wt	YR	Adj. Scrotal
68	735	724	99	1201	96	36.64

**Calving Ease ★★★★★ Dam Production 3 WR 98 3 YR 101**

- Sure shot calving ease bull. Top 1% CED and BW. Top 2% milk.
- Dam 833 has a perfect udder. The Coalitions have displayed great dispositions



# 44 X A A R TAHOE K61

**44** Bull Reg: 20479135 Calved: 02/17/22 Tattoo: K61  
 TEHAMA UPWARD Y238 SITZ UPWARD 307R#  
**TEHAMA TAHOE B767#** TEHAMA ELITE BLACKBIRD T735  
 TEHAMA MARY BLACKBIRD Y684 S A V FINAL ANSWER 0035#  
 TEHAMA MARY BLACKBIRD T073  
 A A R BANKROLL 5016 SITZ REINVESTED 636A  
**A A R JADA 7452#** A A R QUEENMAR 3119#  
 K A JADA 7324 HA FUTURE DIRECTION 4505  
 A A R FERNS PRIDE 181#

Marb	+71
REA	+1.01
\$M	+69
\$W	+85
\$C	+278

CED	BW	WW	Milk	YW	SC	DOC
+12	-0.4	+79	+32	+132	+0.66	+23
Act. BW	Act. WW	205 Wt	NR	365 Wt	YR	Adj. Scrotal
80	760	756	107	1273	105	35.77

**Calving Ease ★★★★★ Dam Production 4 WR 105 4 YR 103**

- Generation of top performing cows behind this Tahoe son
- Negative birth with top 10% WW
- Granddam 8 WR 102, Pathfinder Great Granddam 7 WR 102



# A A R JUSTIFIED 2616



**Lot 47**

# 47 X A A R JUSTIFIED 2616

**47** Bull Reg: 20457765 Calved: 02/26/22 Tattoo: 2616  
 KG JUSTIFIED 3023# CONNEALY JUDGMENT  
**A A R JUSTIFIED 8293** KG MISS MAGIC 1443  
 A A R BLACKBIRD 9044 B C MATRIX 4132#  
 A A R BLACKBIRD 7026  
 A A R FOREMAN 7733 A A R FRONTMAN 3132#  
**A A R ELITE 9747** A A R CHLOE 2629#  
 A A R ELITE 7734 A A R THIRTY-AUGHT-SIX  
 A A R ELITE 4722

Marb	+58
REA	+32
\$M	+97
\$W	+92
\$C	+250

CED	BW	WW	Milk	YW	SC	DOC
+15	-1.6	+82	+34	+140	+1.65	+36
Act. BW	Act. WW	205 Wt	NR	365 Wt	YR	Adj. Scrotal
65	680	733	107	1327	109	38.06

**Calving Ease ★★★★★ Dam Production 2 WR 112 2 YR 111**

- Calving ease bred deep into this pedigree.
- Marbling score of 5.04 for a ratio of 120.
- Top 1% \$M, \$W and Doc, 2% CED, 5% BW, 10% WW, YW and Milk, 15% Claw and CEM, 20% HP



# A A R LOAD UP 2006



**Lot 45**

# 45 X A A R LOAD UP 2006

**45** Bull Reg: 20524517 Calved: 01/29/22 Tattoo: 2006  
 SITZ RELOAD 411C# S A V RESOURCE 1441#  
**GDAR LOAD UP 7104** SITZ FOREVER LADY 612T#  
 GDAR FOREVER LADY 4522 GDAR LEUPOLD 298#  
 GDAR FOREVER LADY 1142#  
 A A R FRONTMAN 7609 A A R FRONTMAN 3132#  
**A A R BLACKBIRD 0594** A A R BONNIE 4514  
 A A R BLACKBIRD 8531 A A R THIRTY-AUGHT-SIX  
 A A R BLACKBIRD 0542#

Marb	+28
REA	+57
\$M	+86
\$W	+71
\$C	+227

CED	BW	WW	Milk	YW	SC	DOC
+7	+0	+59	+36	+106	+0.73	+27
Act. BW	Act. WW	205 Wt	NR	365 Wt	YR	Adj. Scrotal
84	764	782	115	1324	109	35.16

**Calving Ease ★★★★★ Dam Production 1 WR 115 1 YR 109**

- This stout, mature looking Load Up son has a nice thick quarter. He also has a 102 for Ribeye.
- The dam of this bull has a really nice set of feet.
- Pathfinder Great Granddam 10 WR 108 9 YR 105
- Top 1% Claw, 4% Milk and \$M, 10% Angle, 15% Doc and \$W, 25% BW



# A A R JUSTIFIED 2581



# 48 A A R JUSTIFIED 2581

**Bull** Reg: 20469588 Calved: 02/17/22 Tattoo: 2581

CONNEALY JUDGMENT KG JUSTIFIED 3023# KG MISS MAGIC 1443	CONNEALY CONSENSUS 7229# ENTRINE OF CONANGA 9876# SITZ WISDOM 481T# KG MISS MAGIC 3528	Marb +92
S FOUNDATION 514# A A R ANKONIAN 8565 A A R ANKONIAN 2640	VISION UNANIMOUS 1418# S LADY ANN 8384# A A R LEUPOLD 0578# A A R ANKONIAN 9551#	REA +48
		\$M +96
		\$W +77
		\$C +297

CED	BW	WW	Milk	YW	SC	DOC
+10	-1.2	+67	+32	+115	+2.50	+20
Act. BW	Act. WW	205 Wt	NR	365 Wt	YR	Adj. Scrotal
77	710	718	105	1278	105	41.93

**Calving Ease ★★★★★ Dam Production 2 WR 104 2 YR 103**

- This long made Justified son scanned really well. He posted a ribeye ratio of 103. He also had a marbling ration of 123.
- Pathfinder Great Granddam 5 BR 95, 5 WR 105, 2 YR 115
- Top 1% \$M, \$C and \$P, 10% BW, \$C and \$W, 15% Milk, 20% CED, 25% Marb



# A A R TAHOE K230

**50** Bull Reg: 20468523 Calved: 02/18/22 Tattoo: K230

TEHAMA UPWARD Y238 TEHAMA TAHOE B767# TEHAMA MARY BLACKBIRD Y684	SITZ UPWARD 307R# TEHAMA ELITE BLACKBIRD T735 S A V FINAL ANSWER 0035# TEHAMA MARY BLACKBIRD T073	Marb +1.23
A A R RITO 1163 A A R PATTIE KELTON 4083# A A R PATTIE KELTON 2189#	BROOKS RITO 6220 A A R NANCY 6093# SITZ GAME DAY 9638 K A PATTIE KELTON 9313	REA +48
		\$M +70
		\$W +77
		\$C +270

CED	BW	WW	Milk	YW	SC	DOC
+14	-1.9	+62	+37	+113	+0.95	+13
Act. BW	Act. WW	205 Wt	NR	365 Wt	YR	Adj. Scrotal
79	728	726	102	1281	105	37.78

**Calving Ease ★★★★★ Dam Production 7 WR 108 7 YR 108**

- Powerful cow family to back this calving ease Tahoe.
- Pathfinder Dam carries a well attached udder at 9 years of age.
- Pathfinder Granddam is still in production with 8 NR 107.
- Excellent carcass data. Ribeye ratio 108 and IMF ratio 133.



# 51 A A R TAHOE 2005

**Bull** Reg: 20463036 Calved: 01/28/22 Tattoo: 2005

TEHAMA UPWARD Y238 TEHAMA TAHOE B767# TEHAMA MARY BLACKBIRD Y684	SITZ UPWARD 307R# TEHAMA ELITE BLACKBIRD T735 S A V FINAL ANSWER 0035# TEHAMA MARY BLACKBIRD T073	Marb +85
CIRCLE L LANDMARK A A R BLACKBIRD 0832 A A R BLACKBIRD 7804	CIRCLE L GUS CIRCLE L QUEEN 307B KG JUSTIFIED 3023# A A R BLACKBIRD 5858	REA +81
		\$M +85
		\$W +82
		\$C +286

CED	BW	WW	Milk	YW	SC	DOC
+8	+1.2	+94	+21	+161	+1.51	+27
Act. BW	Act. WW	205 Wt	NR	365 Wt	YR	Adj. Scrotal
83	715	735	108	1324	109	37.13

**Calving Ease ★★★ Dam Production 1 WR 108 1 YR 109**

- Top 1% WW and HP, 2% YW, 3% \$W, 4% \$M, 15% \$C, Doc and \$C, 20% CEM, \$G and CEM, 25% CW, Marb and RE



# A A R COALITION K280



# 49 A A R COALITION K280

**Bull** Reg: 20465057 Calved: 02/24/22 Tattoo: K280

HF SYNDICATE 213Z U-2 COALITION 206C# U2 ERELITE 109Z	CONNEALY CONSENSUS 7229# HF MISS BLACKCAP 27R YOUNG DALE XCLUSIVE 25X U-2 ERELITE 1X	Marb +83
A A R TEN X 7008 S A# A A R BLACKBIRD 4146 A A R BLACKBIRD 8103	MYTTY IN FOCUS# A A R LADY KELTON 5551# BROOKS RITO 6220 A A R BLACKBIRD 6113	REA +46
		\$M +89
		\$W +70
		\$C +290

CED	BW	WW	Milk	YW	SC	DOC
+14	-3.0	+59	+34	+112	+0.89	+25
Act. BW	Act. WW	205 Wt	NR	365 Wt	YR	Adj. Scrotal
80	780	795	112	1301	107	40.97

**Calving Ease ★★★★★ Dam Production 7 WR 102 7 YR 102**

- Four star Coalition out of a 9 year old, sound footed, nice uddered Ten X cow.
- Ribeye ratio 107 and IMF ratio 106



# A A R COMPLETE K130



# 52 A A R COMPLETE K130

**Bull** Reg: 20468408 Calved: 02/10/22 Tattoo: K130

EF COMPLEMENT 8088# WOODHILL COMPLETE A130-C2 WOODHILL EVERGREEN U181-A130#	BASIN FRANCHISE P142# EF EVERELDA ENTENSE 6117 HOOVER DAM# WOODHILL EVERGREEN R53-U181	Marb +36
HA OUTSIDE 3008 A A R BLACKBIRD 7216# A A R BLACKBIRD 9044	KG SOLUTION 0018# HA EVER LADY 1575# B C MATRIX 4132# A A R BLACKBIRD 7026	REA +63
		\$M +72
		\$W +82
		\$C +263

CED	BW	WW	Milk	YW	SC	DOC
+7	+0.6	+87	+26	+145	+1.42	+28
Act. BW	Act. WW	205 Wt	NR	365 Wt	YR	Adj. Scrotal
84	814	791	112	1343	111	38.55

**Calving Ease ★★★ Dam Production 4 WR 107 4 YR 106**

- Standout Complete son out of a Pathfinder ET cow by Blackbird 9044. This bull does it all, maternal, growth, phenotype and carcass merit.
- Top 3% WW, 10% YW. Ribeye ratio 114 and IMF ratio 127



# 53 A A R STUNNER K263

Bull Reg: 20461691 Calved: 02/22/22 Tattoo: K263 Marb +.52  
 MUSGRAVE 316 STUNNER  
**MUSGRAVE 1676 STUNNER 809**  
 MUSGRAVE LADY BARBARA 327 94  
 LD CAPITALIST 316#  
 MCATL BLACKBIRD 831-1378#  
 MUSGRAVE SKY HIGH 1535  
 MUSGRAVE BARBARA 94-272#  
 CONNEALY JUDGMENT  
 KG MISS MAGIC 1443  
 B C MATRIX 4132#  
 A A R BLACKBIRD 7026

CED	BW	WW	Milk	YW	SC	DOC
+6	+0.7	+76	+37	+132	+1.21	+31
Act. BW	Act. WW	205 Wt	NR	365 Wt	YR	Adj. Scrotal
86	733	757	107	1320	109	36.09

Calving Ease ★★★ Dam Production 3 WR 98 1 YR 109

• Stunner out of an ET dam by Blackbird 9044.  
 • Ribeye ratio 102 and IMF ratio 110. Top 15% WW, YW and 1% \$M and \$W



# 57 A A R RAINIER K058

Bull Reg: 20461666 Calved: 02/04/22 Tattoo: K058 Marb +.53  
 S A V RAINDANCE 6848#  
**A A R RAINIER**  
 A A R BLACKBIRD 2211#  
 COLEMAN CHARLO 0256#  
 S A V BLACKCAP MAY 4136  
 SITZ GAME DAY 9638  
 A A R BLACKBIRD 9073#  
 A A R TEN FOLD 1539  
**A A R LADY ERICA 4094**  
 K A S LADY ERICA 0421  
 A A R BLACKBIRD 6594  
 HARB HELLFERSTOUT 726 J H  
 K A S LADY ERICA 511

CED	BW	WW	Milk	YW	SC	DOC
+11	-1.1	+55	+25	+97	+0.74	+14
Act. BW	Act. WW	205 Wt	NR	365 Wt	YR	Adj. Scrotal
78	729	695	98	1250	103	37.83

Calving Ease ★★★★★ Dam Production 7 WR 99 5 YR 102

• Four star Rainier son out of a good footed, sound uddered Ten Fold cow  
 • IMF ratio 138



# 54 A A R LOAD UP 2555

Bull Reg: 20457813 Calved: 02/14/22 Tattoo: 2555 Marb +.45  
 SITZ RELOAD 411C#  
**GDAR LOAD UP 7104**  
 GDAR FOREVER LADY 4522  
 S A V RESOURCE 1441#  
 SITZ FOREVER LADY 612T#  
 GDAR LEUPOLD 298#  
 GDAR FOREVER LADY 1142#  
 CONNEALY JUDGMENT  
 KG MISS MAGIC 1443  
 SIMONSON HIGH FIVE 7053  
 A A R ANKONIAN 2711

CED	BW	WW	Milk	YW	SC	DOC
+14	-2.0	+73	+34	+125	+0.96	+23
Act. BW	Act. WW	205 Wt	NR	365 Wt	YR	Adj. Scrotal
85	714	715	105	1278	105	36.84

Calving Ease ★★★★★ Dam Production 3 WR 103 3 YR 105

• He had a 111 ratio for Marbling.  
 • Top 3% \$W, 4% CED and BW, 10% Milk, 15% HP, \$M and CEM, 20% WW, 25% YW



# 58 A A R OUTSIDE K206

Bull Reg: 20461690 Calved: 02/16/22 Tattoo: K206 Marb +.35  
 TEF OUTSIDE 514  
**FF OUTSIDE H91**  
 KR PATIENCE 4417  
 HA OUTSIDE 3008  
 T E F JET PRINCESS 714#  
 K R GAVEL 1057  
 WK PATIENCE 2483#  
 ELLINGSON CONSISTENT 6235  
**A A R ELLUNA 9234**  
 A A R ELLUNA 3013#  
 ELLINGSON CHAPS 4095#  
 EA PRIMROSE 3102#  
 A A R TEN FOLD 1539  
 A A R ELLUNA 1329

CED	BW	WW	Milk	YW	SC	DOC
+12	+0.2	+74	+32	+141	+1.04	+18
Act. BW	Act. WW	205 Wt	NR	365 Wt	YR	Adj. Scrotal
79	714	744	105	1306	107	38.24

Calving Ease ★★★★★ Dam Production 2 WR 105 2 YR 108

• Good performance calving ease bull by Outside  
 • Strong producing cow family. Pathfinder Granddam 6 WR 102 and Great Granddam 9 WR 104



# 55 A A R LOAD UP 2014

Bull Reg: 20457784 Calved: 02/01/22 Tattoo: 2014 Marb +.38  
 SITZ RELOAD 411C#  
**GDAR LOAD UP 7104**  
 GDAR FOREVER LADY 4522  
 S A V RESOURCE 1441#  
 SITZ FOREVER LADY 612T#  
 GDAR LEUPOLD 298#  
 GDAR FOREVER LADY 1142#  
 A A R WIND OVER 7534  
**A A R BLACKCAP KAY 0875**  
 A A R BLACKCAP KAY 8827  
 A A R WIND OVER 3822  
 AAR COMANCHES PRINCESS 0543  
 KG JUSTIFIED 3023#  
 A A R BLACKCAP KAY 6825#

CED	BW	WW	Milk	YW	SC	DOC
+12	-1.8	+61	+34	+105	+0.74	+21
Act. BW	Act. WW	205 Wt	NR	365 Wt	YR	Adj. Scrotal
70	728	754	111	1309	108	35.26

Calving Ease ★★★★★ Dam Production 1 WR 111 1 YR 108

• The dam of this bull has a really nice set of feet.  
 • Pathfinder Great Granddam 12 WR 105  
 • Top 2% \$M, 5% BW, 10% \$W, Claw, CED and Milk, 25% Angle



# 59 A A R HANNIBAL K105

Bull Reg: 20464155 Calved: 02/09/22 Tattoo: K105 Marb -0.01  
 COLEMAN BRAVO 6313  
**PINE COULEE HANNIBAL H316**  
 PINE COULEE EVERELDA W3  
 COLEMAN CHARLO 0256#  
 COLEMAN DONNA 714  
 CONNEALY ONWARD#  
 PINE COULEE EVERELDA 2B77  
 A A R FRONTMAN 3132#  
**A A R FRONTMAN 7281#**  
 A A R BLACKBIRD 3143  
 APEX FRONTMAN 081  
 A A R BLACKBIRD 9044  
 CONNEALY CONFIDENCE 0100#  
 A A R BLACKBIRD 8092#

CED	BW	WW	Milk	YW	SC	DOC
+16	-2.1	+61	+26	+110	-0.03	+25
Act. BW	Act. WW	205 Wt	NR	365 Wt	YR	Adj. Scrotal
75	753	729	103	1243	102	33.52

Calving Ease ★★★★★ Dam Production 4 WR 106 4 YR 106

• Good heifer bull out of an excellent uddered, productive Pathfinder Frontman cow.  
 • Pathfinder Great Granddam produced until 14 years old and had an average NR of 105 on 13 calves



# 56 A A R LOAD UP 2013

Bull Reg: 20457783 Calved: 02/01/22 Tattoo: 2013 Marb +.56  
 SITZ RELOAD 411C#  
**GDAR LOAD UP 7104**  
 GDAR FOREVER LADY 4522  
 MUSGRAVE 316 STUNNER  
**AAR COMANCHES PRINCESS 0607**  
 AAR COMANCHES PRINCESS 5590  
 S A V RESOURCE 1441#  
 SITZ FOREVER LADY 612T#  
 GDAR LEUPOLD 298#  
 GDAR FOREVER LADY 1142#  
 LD CAPITALIST 316#  
 MCATL BLACKBIRD 831-1378#  
 SIMONSON HIGH FIVE 7053  
 AAR COMANCHES PRINCESS 2609

CED	BW	WW	Milk	YW	SC	DOC
+5	+0.4	+68	+39	+119	+1.21	+21
Act. BW	Act. WW	205 Wt	NR	365 Wt	YR	Adj. Scrotal
76	705	732	107	1303	107	38.26

Calving Ease ★★★ Dam Production 1 WR 107 1 YR 107

• This deep bodied Load Up son posts a 118 Marbling ratio.  
 • Top 2% Milk, 10% HP and \$W, 15% Claw, 20% \$M, 25% \$F and Angle



# 60 A A R GROWTH FUND 2537

Bull Reg: Pending Calved: 02/09/22 Tattoo: 2537 Marb +.79  
 DEER VALLEY GROWTH FUND  
**CONNEALY GROWTH FUND 9424**  
 PASTEL HENNA OF CONANGA 9424  
 BASIN PAYWEIGHT 1682#  
 DEER VALLEY RITA 36113  
 CONNEALY ANSWER 71#  
 PASTEL HONEY OF CONANGA 016  
 MC CUMBER UNMISTAKABLE 524  
**A A R BLACKBIRD 8761**  
 A A R BLACKBIRD 0902  
 O C C UNMISTAKABLE 946U#  
 MISS WIX 175 OF MC CUMBER  
 A A R TEN X 7008 S A#  
 A A R BLACKBIRD 7550

CED	BW	WW	Milk	YW	SC	DOC
+9	+1.7	+69	+25	+121	+0.79	+15
Act. BW	Act. WW	205 Wt	NR	365 Wt	YR	Adj. Scrotal
84	696	687	101	1273	105	37.68

Calving Ease ★★ Dam Production 3 WR 99 3 YR 98

• This bull has been stout from the start. A nice thick top with good length and quarter. Really steady cows on the bottom side.  
 • Good Marbling score of 111 for Marbling.



# A A R STUNNER K113



Lot 61

# 61 A A R STUNNER K113

Bull Reg: 20461680 Calved: 02/10/22 Tattoo: K113

MUSGRAVE 316 STUNNER  
MUSGRAVE 1676 STUNNER 809  
MUSGRAVE LADY BARBARA 327 94

LD CAPITALIST 316#  
MCATL BLACKBIRD 831-1378#  
MUSGRAVE SKY HIGH 1535  
MUSGRAVE BARBARA 94-272#

A A R THIRTY-AUGHT-SIX  
A A R PRIMROSE 6097  
A A R PRIMROSE 2018

CONNEALY CONFIDENCE 0100#  
A A R SHOSHONE 1050  
A A R TEN X 7008 S A#  
A A R PRIMROSE 0107

Marb +.73  
REA +.50  
SM +.77  
SW +.73  
SC +.73  
+265

CED	BW	WW	Milk	YW	SC	DOC
+8	+1.1	+80	+21	+131	+1.74	+27
Act. BW	Act. WW	205 Wt	NR	365 Wt	YR	Adj. Scrotal
86	738	717	101	1307	107	38.52

Calving Ease ★★ ★ Dam Production 5 WR 96 3 YR 101

• Granddam 4 WR 107 and top 10% WW



# 62 A A R STUNNER 2917

Bull Reg: 20512334 Calved: 02/07/22 Tattoo: 2917

MUSGRAVE 316 STUNNER  
A A R STUNNER 0549  
A A R JEANNE 1561

LD CAPITALIST 316#  
MCATL BLACKBIRD 831-1378#  
ER JUSTICE N013#  
A A R JEANNE 6624#

WW DASH 10277 4097  
A A R LADY GRACE 7936#  
A A R LADY GRACE 5588

SITZ DASH 10277#  
WW PRINCESS 7097#  
CONNEALY CONSENSUS 9705  
A A R LADY GRACE 2531

Marb +.46  
REA +.12  
SM +.57  
SW +.52  
SC +.209

CED	BW	WW	Milk	YW	SC	DOC
0	+3.2	+70	+17	+115	+1.18	+15
Act. BW	Act. WW	205 Wt	NR	365 Wt	YR	Adj. Scrotal
101	814	781	115	1285	106	35.95

Calving Ease ★ Dam Production 4 WR 106 4 YR 106

• Pathfinder Dam

• This good structured bull has great foot EPDs as well. He scores in top 10% of the breed for Claw and top 15% for Angle.



# 63 A A R HANNIBAL 2406

Bull Reg: 20467950 Calved: 02/03/22 Tattoo: 2406

COLEMAN BRAVO 6313  
PINE COULEE HANNIBAL H316  
PINE COULEE EVERELDA W3

COLEMAN CHARLO 0256#  
COLEMAN DONNA 714  
CONNEALY ONWARD#  
PINE COULEE EVERELDA 2B77

NIELSEN JUSTIFIED 7512  
A A R AIRY ROSE 0599  
A A R AIRY ROSE 6604#

KG JUSTIFIED 3023#  
NIELSEN RACHEL 5608  
A A R FRONTMAN 3132#  
A A R AIRY ROSE 3547

Marb +.27  
REA +.42  
SM +.79  
SW +.64  
SC +.252

CED	BW	WW	Milk	YW	SC	DOC
+4	+2.4	+71	+25	+131	+0.84	+30
Act. BW	Act. WW	205 Wt	NR	365 Wt	YR	Adj. Scrotal
88	682	715	105	1313	108	37.32

Calving Ease ★ Dam Production 1 WR 105 1 YR 108

• This bull has lots of eye appeal. Good feet and udder on his young "7512" dam as well.

• Pathfinder Granddam 5 WR 105, 4 YR 105

• Top 5% Doc, 15% \$M, and \$F, 25% CW, WW, and Claw



# 64 A A R HANNIBAL K017

Bull Reg: 20566483 Calved: 02/01/22 Tattoo: K017

COLEMAN BRAVO 6313  
PINE COULEE HANNIBAL H316  
PINE COULEE EVERELDA W3

COLEMAN CHARLO 0256#  
COLEMAN DONNA 714  
CONNEALY ONWARD#  
PINE COULEE EVERELDA 2B77

A A R FRONTMAN 3132#  
A A R JANNET 0396  
A A R JANNETT

APEX FRONTMAN 081  
A A R BLACKBIRD 9044  
B C MATRIX 4132#  
A A R JANNET 9505#

Marb  
REA  
SM  
SW  
SC

CED	BW	WW	Milk	YW	SC	DOC
Act. BW	Act. WW	205 Wt	NR	Act. YW	YR	Act. Scrotal
88	775			1304		37.5

Calving Ease ★ Dam Production WR YR

• Heavy muscled, thick topped Hannibal

• This bull was in his own contemporary group. Updated EPDs will be available sale day.



# 65 A A R KNUDSON K152

Bull Reg: 20461683 Calved: 02/12/22 Tattoo: K152

HA OUTSIDE 3008  
A A R KNUDSON 8241  
A A R BLACKBIRD 9044

KG SOLUTION 0018#  
HA EVER LADY 1575#  
B C MATRIX 4132#  
A A R BLACKBIRD 7026

S A V RESOURCE 1441#  
A A R ERICA 7194  
A A R ERICA 1184

RITO 707 OF IDEAL 3407 7075  
S A V BLACKCAP MAY 4136  
BROOKS RITO 6220  
GDAR CJD ERICA 5648

Marb +.01  
REA +1.01  
SM +.63  
SW +.53  
SC +236

CED	BW	WW	Milk	YW	SC	DOC
+9	+3.6	+75	+16	+136	+1.66	+25
Act. BW	Act. WW	205 Wt	NR	365 Wt	YR	Adj. Scrotal
94	761	744	105	1299	107	36.61

Calving Ease ★ Dam Production 4 WR 96 3 YR 101

• Productive cows behind this Knudson. Granddam 8 WR 101 and Great Granddam 7 WR 103



# 66 A A R LOAD UP 2931

Bull Reg: 20457760 Calved: 02/24/22 Tattoo: 2931

SITZ RELOAD 411C#  
GDAR LOAD UP 7104  
GDAR FOREVER LADY 4522

S A V RESOURCE 1441#  
SITZ FOREVER LADY 612T#  
GDAR LEUPOLD 298#  
GDAR FOREVER LADY 1142#

KG JUSTIFIED 3023#  
A A R MS ELENE 6903  
A A R MS ELENE 9952

CONNEALY JUDGMENT  
KG MISS MAGIC 1443  
CONNEALY ALL AROUND#  
H S A F MS ELENE 884

Marb +.33  
REA +.35  
SM +.84  
SW +.74  
SC +203

CED	BW	WW	Milk	YW	SC	DOC
+9	+0.7	+66	+35	+122	+1.61	+27
Act. BW	Act. WW	205 Wt	NR	365 Wt	YR	Adj. Scrotal
92	685	695	102	1301	107	37.47

Calving Ease ★★ ★ Dam Production 4 WR 102 3 YR 103

• Good carcass traits posting 105 for Ribeye and 120 for Marbling.

• Top 10% Claw, Milk, \$M and \$W, 15% Doc and SC



# 67 A A R LOAD UP 2524

Bull Reg: 20457806 Calved: 02/03/22 Tattoo: 2524

SITZ RELOAD 411C#  
GDAR LOAD UP 7104  
GDAR FOREVER LADY 4522

S A V RESOURCE 1441#  
SITZ FOREVER LADY 612T#  
GDAR LEUPOLD 298#  
GDAR FOREVER LADY 1142#

A A R KNUDSON 8241  
A A R BLACKCAP 0705  
A A R BLACKCAP 4734

HA OUTSIDE 3008  
A A R BLACKBIRD 9044  
A A R NEBRASKA 0656  
A A R BLACKCAP 9906#

Marb +.15  
REA +.47  
SM +.92  
SW +.74  
SC +214

CED	BW	WW	Milk	YW	SC	DOC
+1	+3.4	+82	+25	+141	+1.58	+31
Act. BW	Act. WW	205 Wt	NR	365 Wt	YR	Adj. Scrotal
82	660	694	102	1292	107	39.32

Calving Ease ★ Dam Production 1 WR 102 1 YR 107

• Pathfinder Great Granddam 10 BR 96, 9 WR 104, 8 YR 104

• Posts a 103 ratio for his Ribeye

• Dam is very good footed.

• Top 2% \$M, 4% Doc, 10% WW and YW, 15% SC, Claw, and \$W



# 68 A A R JUSTIFIED K53

Bull Reg: 20461703 Calved: 02/05/22 Tattoo: K53 Marb +.70  
 CONNEALY JUDGMENT REA +.20  
**KG JUSTIFIED 3023#** SM +81  
 KG MISS MAGIC 1443 SW +72  
 CONNEALY EARNAN 076E# CONNEALY CONSENSUS# SC +255  
**A A R SHANIA 4127** BRAZILA OF CONANGA 3991 839A  
 A A R SHANIA 8513# BROOKS RITO 6220  
 A A R SHANIA 6550#

CED	BW	WW	Milk	YW	SC	DOC
+3	+2.3	+78	+22	+129	+1.38	+15
Act. BW	Act. WW	205 Wt	NR	365 Wt	YR	Adj. Scrotal
88	777	743	105	1319	108	38.36

**Calving Ease ★ Dam Production 7 WR 100 3 YR 104**

- Powerful Justified with excellent cow production behind him
- Pathfinder Granddam 5 WR 105, Pathfinder Great Granddam 4 WR 110

# 69 A A R STUNNER 2416

Bull Reg: 20491436 Calved: 02/10/22 Tattoo: 2416 Marb +.40  
 MUSGRAVE 316 STUNNER REA +.46  
**A A R STUNNER 0549** SM +55  
 A A R JEANNE 1561 SW +68  
 CONNEALY EARNAN 076E# CONNEALY CONSENSUS# SC +215  
**A A R BLACKBIRD 4569** BRAZILA OF CONANGA 3991 839A  
 A A R BLACKBIRD 7572 A A R IMAGE MAKER 5514  
 A A R BLACKBIRD 5500

CED	BW	WW	Milk	YW	SC	DOC
+3	+2.3	+65	+32	+106	+1.67	+6
Act. BW	Act. WW	205 Wt	NR	365 Wt	YR	Adj. Scrotal
91	706	684	100	1217	100	38.02

**Calving Ease ★ Dam Production 7 WR 104 6 YR 103**

- Dam has a really good udder.
- Granddam 8 BR 99, 8 WR 104, 6 YR 101
- Top 10% SC, 15% Milk, 25% Claw and \$W

# 70 A A R COALITION K155

Bull Reg: 20374710 Calved: 02/12/22 Tattoo: K155 Marb +.46  
 HF SYNDICATE 213Z REA +.29  
**U-2 COALITION 206C#** SM +97  
 U2 ERELITE 109Z SW +75  
 A A R FRONTMAN 3132# APEX FRONTMAN 081 SC +281  
**A A R BARBARAMERE NELL 5278** A A R BLACKBIRD 9044  
 A A R BARBARAMERE NELL 2080 S A V BISMARCK 5682#  
 SITZ BARBARAMERE NELL 93N#

CED	BW	WW	Milk	YW	SC	DOC
+8	+1.8	+65	+42	+119	+1.50	+33
Act. BW	Act. WW	205 Wt	NR	365 Wt	YR	Adj. Scrotal
101	809	791	106	1273	101	36.58

**Calving Ease ★ Dam Production 6 WR 104 5 YR 102**

- Top 1% \$M and 15% \$C
- Pathfinder Great Granddam 8 WR 106

# 71 A A R HANNIBAL K007

Bull Reg: 20461660 Calved: 01/29/22 Tattoo: K007 Marb +.59  
 COLEMAN BRAVO 6313 REA +.51  
**PINE COULEE HANNIBAL H316** SM +66  
 PINE COULEE EVERELDA W3 SW +62  
 CONNEALY ONWARD# SC +246  
 PINE COULEE EVERELDA 2B77  
 A A R JUSTIFIED 8244 KG JUSTIFIED 3023#  
**A A R ELLUNA 0222** A A R BLACKBIRD 9044  
 A A R ELLUNA 4142 D R SIERRA CUT 7404#  
 K A ELLUNA 9349#

CED	BW	WW	Milk	YW	SC	DOC
+8	+3.9	+82	+20	+147	+1.97	+21
Act. BW	Act. WW	205 Wt	NR	365 Wt	YR	Adj. Scrotal
90	726	749	106	1347	111	39.16

**Calving Ease ★ Dam Production 1 WR 106 1 YR 111**

- Top 10% WW, 5% YW
- Pathfinder Great Granddam 6 WR 104

# 72 A A R HANNIBAL 2901

Bull Reg: 20457821 Calved: 01/24/22 Tattoo: 2901 Marb +.61  
 COLEMAN BRAVO 6313 REA +.76  
**PINE COULEE HANNIBAL H316** SM +102  
 PINE COULEE EVERELDA W3 SW +69  
 NIELSEN JUSTIFIED 7512 CONNEALY ONWARD# SC +285  
**A A R PRIDE 0923** A A R PRIDE 6901# PINE COULEE EVERELDA 2B77  
 KG JUSTIFIED 3023#  
 NIELSEN RACHEL 5608  
 CONNEALY COUNTDOWN#  
 A A R PRIDE 1810

CED	BW	WW	Milk	YW	SC	DOC
+6	+1.6	+67	+29	+124	+1.25	+30
Act. BW	Act. WW	205 Wt	NR	365 Wt	YR	Adj. Scrotal
66	752	760	111	1302	107	38

**Calving Ease ★★ Dam Production 1 WR 111 1 YR 107**

- This bull is a real eye catcher.
- Big Ribeye of 14.5 and Marbling score of 4.41.
- Pathfinder Granddam posts 5 WR 107, 5 YR 110. Granddam is also the dam of the \$14,000 top seller A A R Stunner 1912 from our 2022 Annual Production Bull Sale.
- Top 1% \$M, 2%, HP, 5% Doc, 15% \$C and Angle, 20% Claw and \$W

# 73 A A R ROAD TRIP 2127

Bull Reg: 20511200 Calved: 03/01/22 Tattoo: 2127 Marb +.51  
 BUSHES ROAD TRIP 42 REA +.66  
**VAR ROAD TRIP 8325** SM +69  
 VAR SOPHIE LASS 530# SW +71  
 A A R FRONTMAN 3132# APEX FRONTMAN 081 SC +266  
**A A R DONNA 7543** A A R BLACKBIRD 9044  
 A A R DONNA 1620 HILLTOP BUSHWACKER 8241  
 A A R DONNA 6514#

CED	BW	WW	Milk	YW	SC	DOC
+8	+1.9	+70	+33	+128	+0.51	+40
Act. BW	Act. WW	205 Wt	NR	365 Wt	YR	Adj. Scrotal
92	675	698	102	1272	105	36.16

**Calving Ease ★★ Dam Production 2 WR 101 2 YR 109**

- Pathfinder Great Granddam is also the dam of the top Arntzen herd sire, AAR High Five 8563. She posts 10 BR 99, 10 WR 107 and 9 YR 106.
- Dam has really good feet.
- Top 1% Doc, 15% Milk, \$W, \$F, and CW, 20% Claw and YW, 25% WW

# 74 A A R OUTSIDE K362

Bull Reg: 20461699 Calved: 03/09/22 Tattoo: K362 Marb +.19  
 TEF OUTSIDE 514 REA +.81  
**FF OUTSIDE H91** SM +83  
 KR PATIENCE 4417 SW +85  
 HA OUTSIDE 3008 T E F JET PRINCESS 714# SC +267  
 KR GAVEL 1057 WK PATIENCE 2483#  
 KG JUSTIFIED 3023# CONNEALY JUDGMENT  
**A A R BLACKBIRD 9159** KG MISS MAGIC 1443  
 A A R BLACKBIRD 9044 B C MATRIX 4132#  
 A A R BLACKBIRD 7026

CED	BW	WW	Milk	YW	SC	DOC
+12	+1.0	+85	+35	+150	+1.86	+33
Act. BW	Act. WW	205 Wt	NR	365 Wt	YR	Adj. Scrotal
81	750	842	119	1421	117	41.91

**Calving Ease ★★★ Dam Production 2 WR 115 2 YR 111**

- One of the best performers in the sale.
- Dam is an ET cow by Blackbird 9044 who averaged 115 NR on her first 2 calves
- Top 4% WW, YW, 10% \$M and 2% \$W





# 75 A A R COMPLETE K107

Bull Reg: 20464529 Calved: 02/09/22 Tattoo: K107  
 EF COMPLEMENT 8088#  
**WOODHILL COMPLETE A130-C2**  
 WOODHILL EVERGREEN U181-A130#  
 A A R UPWARD 9057  
**A A R LADY GRACE 5034**  
 A A R LADY GRACE 0172

CED	BW	WW	MHK	YW	SC	DOC
+8	+0.6	+66	+24	+106	+0.24	+21
Act. BW	Act. WW	205 Wt	NR	365 Wt	YR	Adj. Scrotal
83	720	697	98	1163	95	35.49

Calving Ease ★★★ Dam Production 5 WR 101 3 YR 98



# 76 A A R TAHOE 2572

Bull Reg: 20463050 Calved: 02/15/22 Tattoo: 2572  
 TEHAMA UPWARD Y238  
**TEHAMA TAHOE 8767#**  
 TEHAMA MARY BLACKBIRD Y684  
 A A R CREED 5802  
**A A R BLACKBIRD 8530**  
 A A R BLACKBIRD 2620

CED	BW	WW	MHK	YW	SC	DOC
+9	-1.3	+60	+23	+99	+1.30	+17
Act. BW	Act. WW	205 Wt	NR	365 Wt	YR	Adj. Scrotal
88	700	704	103	1310	108	38.87

Calving Ease ★★★★★ Dam Production 2 WR 106 2 YR 107

His Granddam, A A R Blackbird 2620, is one of our favorite cows on the ranch. Shes a broody Spectre daughter that is very productive, has great feet and is easy to be around. She posts 9 WR 104 and 8 YR 105. She has developed a strong family tree with several of her daughters having great bulls in the sale.



# 77 A A R TAHOE 2030

Bull Reg: 20457654 Calved: 02/05/22 Tattoo: 2030  
 TEHAMA UPWARD Y238  
**TEHAMA TAHOE 8767#**  
 TEHAMA MARY BLACKBIRD Y684  
 A A R HIGH FIVE 8563#  
**A A R BLACKBIRD 4661**  
 A A R BLACKBIRD 6594

CED	BW	WW	MHK	YW	SC	DOC
+6	+0.1	+60	+39	+108	-0.23	+17
Act. BW	Act. WW	205 Wt	NR	365 Wt	YR	Adj. Scrotal
85	795	758	111	1278	105	34.36

Calving Ease ★★★ Dam Production 5 WR 108 5 YR 104

Dam has a good udder and sound structure. She is a High Five daughter who is a donor in our ET program.  
 Granddam 7 BR 99, 7 WR 102  
 Pathfinder Great Granddam 8 WR 106 8 YR 104  
 Top 20% \$M



# 78 A A R KNUDSON K100

Bull Reg: 20461678 Calved: 02/08/22 Tattoo: K100  
 HA OUTSIDE 3008  
**A A R KNUDSON 8241**  
 A A R BLACKBIRD 9044  
 BALDRIDGE BREAKTHROUGH A091#  
**A A R MAID ELSIE 6186**  
 K A MAID ELSIE 622

CED	BW	WW	MHK	YW	SC	DOC
+7	+1.0	+71	+25	+124	+0.08	+24
Act. BW	Act. WW	205 Wt	NR	365 Wt	YR	Adj. Scrotal
89	800	772	109	1284	106	30.96

Calving Ease ★★ Dam Production 5 WR 100 3 YR 100

Granddam 8 WR 104



# 79 A A R STUNNER 2587

Bull Reg: 20457643 Calved: 02/18/22 Tattoo: 2587  
 MUSGRAVE 316 STUNNER  
**MUSGRAVE 1676 STUNNER 809**  
 MUSGRAVE LADY BARBARA 327 94  
 A A R JUSTIFIED 6846  
**A A R BLACKBIRD 8756**  
 A A R BLACKBIRD 1917

CED	BW	WW	MHK	YW	SC	DOC
+4	+1.7	+63	+23	+103	+1.53	+24
Act. BW	Act. WW	205 Wt	NR	365 Wt	YR	Adj. Scrotal
89	710	721	106	1249	103	36.96

Calving Ease ★★ Dam Production 3 WR 97 3 YR 97

Granddam raised 10 calves while the Great Granddam raised 9. Good feet, udders and fertility are the reasons they were able to do so well for so long.  
 Good carcass with a ratio of 110 on Marbling.



## A A R JUSTIFIED 2634



# 80 A A R JUSTIFIED 2634

Bull Reg: 20457740 Calved: 03/05/22 Tattoo: 2634  
 KG JUSTIFIED 3023#  
**A A R JUSTIFIED 8293**  
 A A R BLACKBIRD 9044  
 MUSGRAVE 316 STUNNER  
**A A R DIXIE 9568**  
 A A R DIXIE 1563

CED	BW	WW	MHK	YW	SC	DOC
+1	+1.1	+66	+27	+103	+0.86	+23
Act. BW	Act. WW	205 Wt	NR	365 Wt	YR	Adj. Scrotal
88	655	725	106	1331	110	38.78

Calving Ease ★★ Dam Production 2 WR 110 2 YR 109

Great Granddam was a donor in our ET Program. She posts 10 WR 103, 7 YR 105.  
 Records a Marbling ratio of 136.  
 Top 15% \$W, 20% Marb, 25% \$M



# 81 A A R JUSTIFIED K171

Bull Reg: 20461687 Calved: 02/13/22 Tattoo: K171  
 KG JUSTIFIED 3023#  
**A A R JUSTIFIED 8244**  
 A A R BLACKBIRD 9044  
 A A R CREED 5802  
**A A R CATHY 8169#**  
 A A R CATHY 5064

CED	BW	WW	MHK	YW	SC	DOC
+7	+1.1	+76	+25	+132	+0.65	+28
Act. BW	Act. WW	205 Wt	NR	365 Wt	YR	Adj. Scrotal
87	760	761	107	1273	104	33.8

Calving Ease ★★ Dam Production 3 WR 106 3 YR 98

Justified out of a Creed daughter that earned Pathfinder on her first 3 calves 3 WR 106  
 Top 15% WW and YW



# 82 A A R JUSTIFIED K05

Bull Reg: 20471481 Calved: 01/30/22 Tattoo: K05  
 KG JUSTIFIED 3023#  
**A A R JUSTIFIED 8244**  
 A A R BLACKBIRD 9044  
 CONNEALY CONSENSUS 7229#  
**A A R ELITE LADY 3064**  
 A A R ELITE LADY 9001#

CED	BW	WW	Milk	YW	SC	DOC
+5	+1.3	+77	+22	+124	+1.10	+26
Act. BW	Act. WW	205 Wt	NR	365 Wt	YR	Adj. Scrotal
90	740	696	98	1206	99	33.69

Calving Ease ★★ Dam Production 8 WR 98 7 YR 98

• Pathfinder Granddam 4 WR 107



# 86 A A R KNOCKOUT 2419

Bull Reg: 20467999 Calved: 02/12/22 Tattoo: 2419  
 TEF OUTSIDE 514  
**A A R KNOCKOUT 8732**  
 A A R CHLOE 2629#  
 HA OUTSIDE 3008  
 T E F JET PRINCESS 714#  
 A A R LEUPOLD 0578#  
 A A R CHLOE 8616#  
 CONNEALY CONSENSUS 9705  
**A A R AIRY ROSE 5595**  
 A A R AIRY ROSE 1549  
 CONNEALY CONSENSUS#  
 ENTEGRA LINA OF CONANGA 9705  
 SITZ DASH 10277#  
 A A R AIRY ROSE 3089#

CED	BW	WW	Milk	YW	SC	DOC
+4	+1.7	+65	+28	+122	+0.51	+13
Act. BW	Act. WW	205 Wt	NR	365 Wt	YR	Adj. Scrotal
93	698	681	100	1206	99	36.58

Calving Ease ★★ Dam Production 6 WR 99 5 YR 103

• Really good feet and a big ribeye of 14.3 on this stout made Knockout son.  
 • Pathfinder Great Granddam 11 WR 101



# 83 A A R HANNIBAL 2076

Bull Reg: 20457787 Calved: 02/14/22 Tattoo: 2076  
 COLEMAN BRAVO 6313  
**PINE COULEE HANNIBAL H316**  
 PINE COULEE EVERELDA W3  
 A A R NEBRASKA 0656  
**A A R BLACKCAP KAY 4855#**  
 A A R BLACKCAP KAY 0815  
 COLEMAN CHARLO 0256#  
 COLEMAN DONNA 714  
 CONNEALY ONWARD#  
 PINE COULEE EVERELDA 2B77  
 RA NEBRASKA R110  
 A A R LAVILLION 5538  
 B BAR 187 ALLIANCE 2017  
 A A R BLACKCAP KAY 8838

CED	BW	WW	Milk	YW	SC	DOC
+6	+1.5	+52	+27	+99	+1.77	+25
Act. BW	Act. WW	205 Wt	NR	365 Wt	YR	Adj. Scrotal
88	685	672	99	1224	101	38.65

Calving Ease ★★ Dam Production 7 WR 105 6 YR 105

• Pathfinder Dam has really nice, big feet with excellent claw shape.  
 • Granddam 9 WR 103, 8 YR 103  
 • Great Granddam 6 BR 95  
 • Top 5% Angle, 10% SC and Claw, 20% \$M, 25% Doc



# 87 A A R PONCHO VILLA K125

Bull Reg: 20574682 Calved: 02/10/22 Tattoo: K125  
 S A V RENOVATION 6822  
**S A V PANCHO VILLA 0147**  
 S A V EMBLYNETTE 8616  
 S A V RENOWN 3439#  
 S A V MADAME PRIDE 0151  
 S A V RAINFALL 6846  
 S A V EMBLYNETTE 3542  
 KG JUSTIFIED 3023#  
 A A R BLACKBIRD KAY 5267#  
 A A R DASH 0039  
 K A ELLUNA 9332

CED	BW	WW	Milk	YW	SC	DOC
+3	+2.0	+70	+28	+117	+0.76	+20
Act. BW	Act. WW	205 Wt	NR	365 Wt	YR	Adj. Scrotal
83	657	707	100	1283	106	35.55

Calving Ease ★★ Dam Production 1 WR 100 1 YR 106

• Granddam 7 WR 102



# 84 A A R COALITION K180

Bull Reg: 20465061 Calved: 02/14/22 Tattoo: K180  
 HF SYNDICATE 213Z  
**U-2 COALITION 206C#**  
 U2 ERELITE 109Z  
 HOOVER DAM#  
**A A R PRIMROSE LADY 2002**  
 DIAMOND PRIMROSE LADY X630  
 CONNEALY CONSENSUS 7229#  
 HF MISS BLACKCAP 27R  
 YOUNG DALE XCLUSIVE 25X  
 U-2 ERELITE 1X  
 SYDGEN C C & 7#  
 ERICA OF ELLSTON C124#  
 MYTTY IN FOCUS#  
 DIAMOND PRIMROSE LADY 6339

CED	BW	WW	Milk	YW	SC	DOC
+8	+1.0	+63	+31	+119	+1.33	+31
Act. BW	Act. WW	205 Wt	NR	365 Wt	YR	Adj. Scrotal
91	770	780	110	1262	104	36.25

Calving Ease ★★ Dam Production 8 WR 104 5 YR 103

• Good indexing Coalition out of a productive Hoover Dam cow.  
 • Ribeye ratio 109



# 88 A A R TAHOE 2421

Bull Reg: 20463073 Calved: 02/17/22 Tattoo: 2421  
 TEHAMA UPWARD Y238  
**TEHAMA TAHOE B767#**  
 TEHAMA MARY BLACKBIRD Y684  
 A A R HIGH FIVE 8563#  
**A A R FERNS PRIDE 3501**  
 A A R FERNS PRIDE 1527  
 SITZ UPWARD 307R#  
 TEHAMA ELITE BLACKBIRD T735  
 S A V FINAL ANSWER 0035#  
 TEHAMA MARY BLACKBIRD T073  
 A A R IMAGE MAKER 6538  
 A A R DONNA 6514#  
 SITZ DASH 10277#  
 A A R FERNS PRIDE 9562#

CED	BW	WW	Milk	YW	SC	DOC
+2	+2.4	+77	+36	+129	+1.56	+13
Act. BW	Act. WW	205 Wt	NR	365 Wt	YR	Adj. Scrotal
99	706	700	103	1297	107	38.26

Calving Ease ★ Dam Production 7 WR 101 6 YR 103

• He posts a 105 Ribeye ratio.  
 • Top 3% \$W, 4% Milk, 15% WW and SC, 20% \$M, YW, HP and \$C, 25% \$F, CW and RE  
 • Pathfinder Great Granddam posts 5 WR 108, 5 YR 106



# 85 A A R CAPITALIST K325

Bull Reg: 20461696 Calved: 03/02/22 Tattoo: K325  
 LD CAPITALIST 316#  
**SHIPWHEEL CAPITALIST 9511**  
 WMR PRIDE 03  
 HAYNES OUTRIGHT 452#  
**A A R AIRY PRIMROSE 7139**  
 A A R AIRY PRIMROSE 3116  
 CONNEALY CAPITALIST 028#  
 LD DIXIE ERICA 2053  
 WMR TIMELESS 458#  
 WMR PRIDE 857  
 K C F BENNETT ABSOLUTE#  
 HAYNES ND 454 MISS 179  
 CONNEALY CONSENSUS 7229#  
 A A R AIRY PRIMROSE 8125

CED	BW	WW	Milk	YW	SC	DOC
+1	+2.4	+85	+22	+136	+1.67	+31
Act. BW	Act. WW	205 Wt	NR	365 Wt	YR	Adj. Scrotal
88	820	855	121	1241	102	37.19

Calving Ease ★ Dam Production 4 WR 100 2 YR 100

• Highest weaning ratio in his contemporary of 121  
 • Top 4% WW and Top 10% \$M and \$W



# 89 A A R TAHOE K114

Bull Reg: 20468526 Calved: 02/10/22 Tattoo: K114  
 TEHAMA UPWARD Y238  
**TEHAMA TAHOE B767#**  
 TEHAMA MARY BLACKBIRD Y684  
 APEX FRONTMAN 081  
**A A R BLACKBIRD 3243**  
 A A R BLACKBIRD 9097  
 SITZ UPWARD 307R#  
 TEHAMA ELITE BLACKBIRD T735  
 S A V FINAL ANSWER 0035#  
 TEHAMA MARY BLACKBIRD T073  
 KESSLERS FRONTMAN R001#  
 APEXETTE PRIDE 9067#  
 ER JUSTICE N013#  
 A A R BLACKBIRD 4174

CED	BW	WW	Milk	YW	SC	DOC
+7	+0.6	+77	+32	+122	+0.07	+16
Act. BW	Act. WW	205 Wt	NR	365 Wt	YR	Adj. Scrotal
88	741	720	102	1232	101	35.04

Calving Ease ★★ Dam Production 8 WR 104 7 YR 108

• Top 10% \$M and 2% \$W



# 90 A A R TAHOE 2052

Bull Reg: +20457649 Calved: 02/09/22 Tattoo: 2052

TEHAMA UPWARD Y238  
**TEHAMA TAHOE B767#**  
 TEHAMA MARY BLACKBIRD Y684

APEX FRONTMAN 081  
**A A R BLACKBIRD 4812**  
 A A R BLACKBIRD 2801#

SITZ UPWARD 307R#  
 TEHAMA ELITE BLACKBIRD T735  
 S A V FINAL ANSWER 0035#  
 TEHAMA MARY BLACKBIRD T073

KESSLERS FRONTMAN R001#  
 APEXETTE PRIDE 9067#  
 SITZ FINAL STATEMENT 618X#  
 A A R BLACKBIRD 0828

Marb +.64  
 REA +.63  
 SM +.69  
 SW +.85  
 SC +.271

CED	BW	WW	MHK	YW	SC	DOC
+2	+3.6	+94	+30	+156	+1.43	+17
Act. BW	Act. WW	205 Wt	NR	365 Wt	YR	Adj. Scrotal
92	778	751	100	1231	100	36.49

Calving Ease ★★ Dam Production 5 WR 105 4 YR 102

- Straight out of our ET program. His dam is a larger framed "081" daughter with a really nice set of feet. This bull should add power to any calfcrop. He had a 119 ratio for Marbling.
- Top 1% WW, 2% YW and \$W, 10% CW, 15% SC, HP and \$F, 20% \$C, 25% \$B and Milk
- Pathfinder Granddam 8 WR 105, 6 YR 106 Great Granddam 5 YR 105



# 91 A A R TAHOE 2070

Bull Reg: +20463070 Calved: 02/14/22 Tattoo: 2070

TEHAMA UPWARD Y238  
**TEHAMA TAHOE B767#**  
 TEHAMA MARY BLACKBIRD Y684

APEX FRONTMAN 081  
**A A R BLACKBIRD 4812**  
 A A R BLACKBIRD 2801#

SITZ UPWARD 307R#  
 TEHAMA ELITE BLACKBIRD T735  
 S A V FINAL ANSWER 0035#  
 TEHAMA MARY BLACKBIRD T073

KESSLERS FRONTMAN R001#  
 APEXETTE PRIDE 9067#  
 SITZ FINAL STATEMENT 618X#  
 A A R BLACKBIRD 0828

Marb +.43  
 REA +.98  
 SM +.64  
 SW +.92  
 SC +.255

CED	BW	WW	MHK	YW	SC	DOC
+9	+0.7	+82	+39	+139	+0.35	+21
Act. BW	Act. WW	205 Wt	NR	365 Wt	YR	Adj. Scrotal
90	778	763	100	1217	100	33.65

Calving Ease ★★★★★ Dam Production 5 WR 105 4 YR 102

- Embryo Transfer with a nice set of feet
- Posts a 108 Ribeye ratio
- Top 1% \$W, 2% Milk, 10% CW, RE, WW and YW, 20% \$F
- Pathfinder Great Granddam 8 WR 105, 6 YR 106



## A A R COMPLETE K141



# 92 A A R COMPLETE K141

Bull Reg: 20468489 Calved: 02/11/22 Tattoo: K141

EF COMPLEMENT 8088#  
**WOODHILL COMPLETE A130-C2**  
 WOODHILL EVERGREEN U181-A130#

A A R TEN FOLD 1539  
**A A R DESIGNER 4179**  
 A A R DESIGNER 0052

BASIN FRANCHISE P142#  
 EF EVERELDA ENTENSE 6117  
 HOOVER DAM#  
 WOODHILL EVERGREEN R53-U181

A A R TEN X 7008 S A#  
 A A R BLACKBIRD 6594  
 SITZ DASH 10277#  
 K A DESIGNER 7301

Marb +.44  
 REA +.41  
 SM +1.11  
 SW +.93  
 SC +.247

CED	BW	WW	MHK	YW	SC	DOC
+5	+1.9	+86	+32	+127	+0.53	+29
Act. BW	Act. WW	205 Wt	NR	365 Wt	YR	Adj. Scrotal
93	831	810	114	1213	99	34.05

Calving Ease ★ Dam Production 7 WR 103 6 YR 102

- Top 3% WW with very high top 1% \$M of 111



# 93 A A R CONSISTENT K334

Bull Reg: 20461697 Calved: 03/04/22 Tattoo: K334

ELLINGSON CHAPS 4095#  
**ELLINGSON CONSISTENT 6235**  
 EA PRIMROSE 3102#

A A R FRONTMAN 6073  
**A A R LADY GRACE 8121**  
 A A R LADY GRACE 3196#

S A V RESOURCE 1441#  
 E A BLACKCAP 0360#  
 LT TERRITORY 5824 OF EA#  
 EA PRIMROSE 9155

A A R FRONTMAN 3132#  
 A A R ELLUNA 4142  
 APEX FRONTMAN 081  
 A A R LADY GRACE 0154

Marb +.56  
 REA +.56  
 SM +1.06  
 SW +.75  
 SC +.275

CED	BW	WW	MHK	YW	SC	DOC
+2	+2.0	+67	+38	+122	+1.80	+20
Act. BW	Act. WW	205 Wt	NR	365 Wt	YR	Adj. Scrotal
92	730	782	110	1302	107	39.41

Calving Ease ★ Dam Production 3 WR 104 2 YR 107

- IMF ratio 122
- Pathfinder Granddam 8 WR 107



# 94 A A R JUSTIFIED 2528

Bull Reg: 20457809 Calved: 02/04/22 Tattoo: 2528

CONNEALY JUDGMENT  
**KG JUSTIFIED 3023#**  
 KG MISS MAGIC 1443

CLEAR CREEK RESOURCE 757  
**A A R PRINCESS 0782**  
 A A R PRINCESS 6732

CONNEALY CONSENSUS 7229#  
 ENTRINE OF CONANGA 9876#  
 SITZ WISDOM 481T#  
 KG MISS MAGIC 3528

S A V RESOURCE 1441#  
 CCA BRANDY 229  
 SITZ UPWARD 307R#  
 A A R PRINCESS 0914

Marb +.50  
 REA +.47  
 SM +.91  
 SW +.71  
 SC +.232

CED	BW	WW	MHK	YW	SC	DOC
+5	+1.7	+65	+28	+100	+0.79	+27
Act. BW	Act. WW	205 Wt	NR	365 Wt	YR	Adj. Scrotal
80	718	751	110	1258	104	37.35

Calving Ease ★★ Dam Production 1 WR 110 1 YR 104

- Lots of performance in this long made Justified son who's cow side stems back to our ET program. His Granddam, AAR Princess 6732, is the dam of AAR Complete 2586, a bull that we are retaining from this calf crop to use in our own herd. She is a top female with a really udder who posts 5 WR 104 and 2 YR 108.
- Posts a 106 Ribeye ratio
- Great Granddam 5 BR 87, 5 WR 103 and 3 YR 104.
- Top 2% \$M, 15% \$W and Doc, 20% HP, 25% Claw



# 95 A A R LOAD UP 2926

Bull Reg: 20457759 Calved: 02/15/22 Tattoo: 2926

SITZ RELOAD 411C#  
**GDAR LOAD UP 7104**  
 GDAR FOREVER LADY 4522

A A R MATRIX 9534  
**A A R ANKONIAN 3913#**  
 A A R ANKONIAN 4015#

S A V RESOURCE 1441#  
 SITZ FOREVER LADY 612T#  
 GDAR LEUPOLD 298#  
 GDAR FOREVER LADY 1142#

B C MATRIX 4132#  
 WARDS VELDA 252#  
 A A R RAMBLER 779#  
 A A R ANKONIAN 350

Marb +.40  
 REA +.11  
 SM +.67  
 SW +.63  
 SC +.176

CED	BW	WW	MHK	YW	SC	DOC
+6	+0.2	+54	+37	+102	+1.61	+11
Act. BW	Act. WW	205 Wt	NR	365 Wt	YR	Adj. Scrotal
85	720	709	104	1240	102	36.7

Calving Ease ★★★ Dam Production 8 WR 103 8 YR 104

- Pathfinder dam is also the dam of AAR Stunner 0919, a \$9,500 top seller in our 2021 Annual Production Bull Sale. Granddam is the dam of the Arntzen herd sire, AAR Leupold 0578. She posts 11 WR 102, 11 YR 101.



# 96 A A R COALITION K13

Bull Reg: 20479095 Calved: 02/25/22 Tattoo: K13  
 HF SYNDICATE 213Z  
**U-2 COALITION 206C#**  
 U2 ERELITE 109Z

A A R HIGH FIVE 6203  
**A A R PATTIE KELTON 8405#**  
 A A R PATTIE KELTON 6403

CONNEALY CONSENSUS 7229#  
 HF MISS BLACKCAP 27R  
 YOUNG DALE XCLUSIVE 25X  
 U-2 ERELITE 1X

A A R HIGH FIVE 8563#  
 A A R BLACKBIRD 27  
 KG JUSTIFIED 3023#  
 KAS PATTIE KELTON 9415

CED	BW	WW	Milk	YW	SC	DOC
+8	+0.9	+86	+24	+149	+0.85	+31
Act. BW	Act. WW	205 Wt	NR	365 Wt	YR	Adj. Scrotal
81	738	770	109	1263	104	36.69

**Calving Ease ★★★★★ Dam Production 3 WR 106 2 YR 108**

- Good eye appeal in this Coalition
- Dam is a beautifully uddered, great footed young cow. She earned Pathfinder with an average of 106 on her first 3 calves
- Big spread bull with Top 3% WW, 4% YW, 10% SM and top 1% on his foot and claw

# 97 A A R LOAD UP 2598

Bull Reg: 20457728 Calved: 02/21/22 Tattoo: 2598  
 SITZ RELOAD 411C#  
**GDAR LOAD UP 7104**  
 GDAR FOREVER LADY 4522

SIMONSON HIGH FIVE 7053  
**A A R ELITE 5701#**  
 A A R ELITE 3726

S A V RESOURCE 1441#  
 SITZ FOREVER LADY 612#  
 GDAR LEUPOLD 298#  
 GDAR FOREVER LADY 1142#

A A R HIGH FIVE 8563#  
 SIMONSON FOREVER 8051#  
 A A R MATRIX 9534  
 A A R ELITE 6900

CED	BW	WW	Milk	YW	SC	DOC
+6	+0.8	+72	+32	+120	+1.49	+33
Act. BW	Act. WW	205 Wt	NR	365 Wt	YR	Adj. Scrotal
86	680	683	100	1211	100	36.37

**Calving Ease ★★ Dam Production 5 WR 104 5 YR 102**

- Pathfinder Dam has a really good udder.
- Lots of stayability in this pedigree. Granddam produced 8 calves while his Great Granddam raised 10.
- Top 1% \$M, 2% Doc and Claw, 5% \$W, 15% Milk, 20% WW and HP, 25% Angle

# 98 A A R GROWTH FUND K138

Bull Reg: Pending Calved: 02/11/22 Tattoo: K138  
 DEER VALLEY GROWTH FUND  
**CONNEALY GROWTH FUND 9424**  
 PASTEL HENNA OF CONANGA 9424

S FOUNDATION 514#  
**A A R BLACKBIRD 8115**  
 A A R BLACKBIRD 9081

BASIN PAYWEIGHT 1682#  
 DEER VALLEY RITA 36113  
 CONNEALY ANSWER 71#  
 PASTEL HONEY OF CONANGA 016

VISION UNANIMOUS 1418#  
 S LADY ANN 8384#  
 A A R TEN X 7008 S A#  
 A A R BLACKBIRD 27

CED	BW	WW	Milk	YW	SC	DOC
+5	+0.9	+72	+25	+129	+1.29	+22
Act. BW	Act. WW	205 Wt	NR	365 Wt	YR	Adj. Scrotal
93	780	775	109	1329	109	36.74

**Calving Ease ★★ Dam Production 2 WR 102 1 YR 109**

- We sampled this Growth Fund son and were very pleased with how they did.
- EPDs are average of Sire and Dam. Updated EPDs will be available sale day.
- Strong cow family Granddam 9 WR 105 Great Granddam was a past donor, 9 WR 100

# 99 A A R GROWTH FUND K209

Bull Reg: Pending Calved: 02/16/22 Tattoo: K209  
 DEER VALLEY GROWTH FUND  
**CONNEALY GROWTH FUND 9424**  
 PASTEL HENNA OF CONANGA 9424

TC ROMEO 129  
**A A R EVERELDA ENTENSE 5289**  
 ER EVERELDA ENTENSE P592

BASIN PAYWEIGHT 1682#  
 DEER VALLEY RITA 36113  
 CONNEALY ANSWER 71#  
 PASTEL HONEY OF CONANGA 016

TC ROMEO 917#  
 MSAR LADY ESTON 0643  
 SUMMITCREST HIGH PRIME 0H29#  
 ER EVERELDA ENTENSE K251

CED	BW	WW	Milk	YW	SC	DOC
+5	+0.2	+69	+27	+120	+79	+18
Act. BW	Act. WW	205 Wt	NR	365 Wt	YR	Adj. Scrotal
87	720	713	101	1239	102	38.21

**Calving Ease ★★★★★ Dam Production 6 WR 102 3 YR 100**

- EPDs are average of sire and dam. Updated EPDs will be available sale day.

# 100 A A R STUNNER 2427

Bull Reg: 20468000 Calved: 02/21/22 Tattoo: 2427  
 MUSGRAVE 316 STUNNER  
**MUSGRAVE 1676 STUNNER 809**  
 MUSGRAVE LADY BARBARA 327 94

LD CAPITALIST 316#  
**A A R BLACKBIRD 9554**  
 A A R BLACKBIRD 2620

LD CAPITALIST 316#  
 MCATL BLACKBIRD 831-1378#  
 MUSGRAVE SKY HIGH 1535  
 MUSGRAVE BARBARA 94-272#

CONNEALY CAPITALIST 028#  
 LD DIXIE ERICA 2053  
 RA SPECTRE X1  
 A A R BLACKBIRD 0551

CED	BW	WW	Milk	YW	SC	DOC
+6	+1.0	+66	+29	+107	+0.01	+17
Act. BW	Act. WW	205 Wt	NR	365 Wt	YR	Adj. Scrotal
85	736	776	114	1229	101	35.4

**Calving Ease ★★ Dam Production 2 WR 116 2 YR 98**

- High Performance and cow power in this really good footed "809" son.
- He also ranks in the top 3% for claw and 20% angle. Posts Marbling ratio of 103 and a Ribeye ratio of 105.
- Granddam posts 9 WR 104, 8 YR 105.



# 101 A A R HANNIBAL K098

Bull Reg: 20461675 Calved: 02/08/22 Tattoo: K098  
 COLEMAN BRAVO 6313  
**PINE COULEE HANNIBAL H316**  
 PINE COULEE EVERELDA W3

HA OUTSIDE 3008  
**A A R BLACKBIRD 8234**  
 A A R BLACKBIRD 9044

COLEMAN CHARLO 0256#  
 COLEMAN DONNA 714  
 CONNEALY ONWARD#  
 PINE COULEE EVERELDA 2B77

KG SOLUTION 0018#  
 HA EVER LADY 1575#  
 B C MATRIX 4132#  
 A A R BLACKBIRD 7026

CED	BW	WW	Milk	YW	SC	DOC
+5	+3.1	+74	+17	+124	+0.77	+21
Act. BW	Act. WW	205 Wt	NR	365 Wt	YR	Adj. Scrotal
97	778	766	108	1289	106	36.14

**Calving Ease ★ Dam Production 2 WR 102 1 YR 106**

- Powerful Hannibal son out of a beautiful young ET cow by Justified and Blackbird 9044

# 102 A A R JUSTIFIED 2933

Bull Reg: 20457761 Calved: 02/26/22 Tattoo: 2933  
 KG JUSTIFIED 3023#  
**A A R JUSTIFIED 8293**  
 A A R BLACKBIRD 9044

WV DASH 10277 4097  
**A A R FRANCIS 7923**  
 A A R FRANCIS 5919

CONNEALY JUDGMENT  
 KG MISS MAGIC 1443  
 B C MATRIX 4132#  
 A A R BLACKBIRD 7026

SITZ DASH 10277#  
 WV PRINCESS 7097#  
 A A R WIND OVER 3822  
 A A R IMAGE MAKER 8528

CED	BW	WW	Milk	YW	SC	DOC
+9	+1.3	+72	+18	+121	+0.60	+19
Act. BW	Act. WW	205 Wt	NR	365 Wt	YR	Adj. Scrotal
89	704	720	106	1216	100	37.06

**Calving Ease ★★★★★ Dam Production 4 WR 97 4 YR 96**

- Top 2% HP, 10% \$M and Claw, 20% RE
- Granddam 5 WR 102, 4 YR 104

# 103 A A R TAHOE K030

Bull Reg: 20463778 Calved: 02/02/22 Tattoo: K030  
 TEHAMA UPWARD Y238  
**TEHAMA TAHOE B767#**  
 TEHAMA MARY BLACKBIRD Y684  
 HILLTOP BUSHWACKER 8241  
**A A R BLACKBIRD 0139#**  
 A A R BLACKBIRD 7096

CED	BW	WW	Milk	YW	SC	DOC
+11	-0.7	+59	+32	+103	+1.32	+19
Act. BW	Act. WW	205 Wt	NR	365 Wt	YR	Adj. Scrotal
76	790	770	109	1272	105	37.68

Calving Ease ★★★★★ Dam Production 10 WR 108 10 YR 102

- Four star Tahoe out of a very docile Bushwacker cow who has stood the test of time. She is a Pathfinder with perfect feet.
- Ribeye ratio 102 and IMF ratio 113



# A A R TAHOE K054



# 104 A A R TAHOE K054

Bull Reg: 20463780 Calved: 02/03/22 Tattoo: K054  
 TEHAMA UPWARD Y238  
**TEHAMA TAHOE B767#**  
 TEHAMA MARY BLACKBIRD Y684  
 A A R KENDALL 7015  
**A A R ELITE 0122**  
 A A R ELITE 4154#

CED	BW	WW	Milk	YW	SC	DOC
+13	-0.3	+70	+44	+126	+1.34	+19
Act. BW	Act. WW	205 Wt	NR	365 Wt	YR	Adj. Scrotal
78	724	756	107	1305	107	36.82

Calving Ease ★★★★★ Dam Production 1 WR 107 1 YR 107

- Great heifer bull prospect by Tahoe out of an excellent cow family.
- Granddam is a current donor that is perfect uddered and beautifully fronted. She is a Pathfinder averaging 105 on 6 calves.
- Great Granddam 7 WR 104



# 105 A A R TAHOE 2002

Bull Reg: 20457662 Calved: 01/27/22 Tattoo: 2002  
 TEHAMA UPWARD Y238  
**TEHAMA TAHOE B767#**  
 TEHAMA MARY BLACKBIRD Y684  
 KG JUSTIFIED 3023#  
**A A R CLOVA PRIDE 0529**  
 A A R CLOVA PRIDE 5572

CED	BW	WW	Milk	YW	SC	DOC
+12	-0.6	+74	+31	+127	+1.72	+25
Act. BW	Act. WW	205 Wt	NR	365 Wt	YR	Adj. Scrotal
72	710	728	107	1275	105	39.1

Calving Ease ★★★★★ Dam Production 1 WR 107 1 YR 105

- Great Granddam 10 WR 104, 8 YR 101
- Top 1% \$M, 3% \$W, 10% CED, SC and HP, 15% Angle and BW, 20% WW, Milk, Claw and Doc, 25% YW and \$C
- The dam of this bull has a really good udder.
- This bull posts a 106 Ribeye Ratio.



# 106 A A R TAHOE K041

Bull Reg: 20463779 Calved: 02/02/22 Tattoo: K041  
 TEHAMA UPWARD Y238  
**TEHAMA TAHOE B767#**  
 TEHAMA MARY BLACKBIRD Y684  
 A A R KENDALL 7015  
**A A R COMANCHES LASS 0092**  
 A A R COMANCHES LASS 2021

CED	BW	WW	Milk	YW	SC	DOC
+16	-2.1	+72	+36	+120	+1.72	+23
Act. BW	Act. WW	205 Wt	NR	365 Wt	YR	Adj. Scrotal
73	730	760	107	1262	104	38.29

Calving Ease ★★★★★ Dam Production 1 WR 107 1 YR 104

- Another good performing Tahoe that should make an excellent heifer bull



# 107 A A R COALITION 2590

Bull Reg: 20464269 Calved: 02/19/22 Tattoo: 2590  
 HF SYNDICATE 213Z  
**U-2 COALITION 206C#**  
 U2 ERELITE 109Z  
 WW DASH 10277 4097  
**A A R ANKONIAN 7760**  
 A A R ANKONIAN 5653

CED	BW	WW	Milk	YW	SC	DOC
+12	+0.7	+69	+36	+125	+0.67	+22
Act. BW	Act. WW	205 Wt	NR	365 Wt	YR	Adj. Scrotal
84	682	680	100	1266	105	35.34

Calving Ease ★★★★★ Dam Production 4 WR 101 2 YR 105

- Nice big Ribeye of 14.0 for a ratio of 111.
- Pathfinder Great Granddam is also the dam of the top Arntzen herd sire, AAR Leupold 0578. She was your ideal cow; moderate framed, extra spring of rib and a beautiful front third. She posts 11 WR 102 and 11 YR 101.
- Top 2% HP, 4% CEM and Milk, 5% \$M, 10% CED, 15% \$W, 20% Claw and \$F, 25% CW, \$C and YW
- "2590's" dam is also the dam of A A R Essential, a top herd sire that sold in our 2020 sale is doing a great job at Circle L Angus, Wise River, MT.



# 108 A A R COALITION 2605

Bull Reg: 20464273 Calved: 02/21/22 Tattoo: 2605  
 HF SYNDICATE 213Z  
**U-2 COALITION 206C#**  
 U2 ERELITE 109Z  
 A A R FRONTMAN 3132#  
**A A R BROOK QUEEN 6755#**  
 A A R BROOK QUEEN 3734#

CED	BW	WW	Milk	YW	SC	DOC
+11	+0.1	+61	+34	+119	+0.98	+35
Act. BW	Act. WW	205 Wt	NR	365 Wt	YR	Adj. Scrotal
87	702	705	103	1263	104	34.87

Calving Ease ★★★★★ Dam Production 5 WR 105 4 YR 100

- Pathfinder Dam
- Pathfinder Granddam 8 WR 103, 8 YR 103
- Great Granddam 8 BR 89, 9 WR 102
- Top 1% Doc, 3% Claw, 5% \$M, 10% Milk, 15% Angle, \$F, CED, 25% BW



# 109 A A R MAGNUM K290

Bull Reg: 20461694 Calved: 02/25/22 Tattoo: K290

A A R MAGNUM 5106  
**A A R MAGNUM 7211**  
 A A R ELITE LADY 1005

KG JUSTIFIED 3023#  
**A A R CLOVA PRIDE 6150**  
 BRUSETT CLOVA PRIDE X43#

A A R THIRTY-AUGHT-SIX  
 A A R AIRY PRIMROSE 1082  
 SITZ DASH 10277#  
 A A R ELITE LADY 9001#

CONNEALY JUDGMENT  
 KG MISS MAGIC 1443  
 S A V FINAL ANSWER 0035#  
 BRUSETT CLOVA PRIDE 596#

Marb +.63  
 REA +.75  
 SM +.90  
 SW +.73  
 SC +.260

CED	BW	WW	MHK	YW	SC	DOC
+13	-1.4	+64	+35	+113	+1.88	+27
Act. BW	Act. WW	205 Wt	NR	365 Wt	YR	Adj. Scrotal
77	717	734	104	1227	101	39.5

**Calving Ease ★★★★★ Dam Production 5 WR 100 4 YR 99**

- Dam of this heifer bull prospect is almost perfect phenotypically. Beautiful front end, volume with great feet and udder.
- Pathfinder Granddam 11 WR 105



# 110 A A R CONSISTENT 2525

Bull Reg: 20457807 Calved: 02/03/22 Tattoo: 2525

ELLINGSON CHAPS 4095#  
**ELLINGSON CONSISTENT 6235**  
 EA PRIMROSE 3102#

A A R JUSTIFIED 8715  
**A A R LADY GRACE 0612**  
 A A R LADY GRACE 1525

S A V RESOURCE 1441#  
 E A BLACKCAP 0360#  
 LT TERRITORY 5824 OF EA#  
 EA PRIMROSE 9155

KG JUSTIFIED 3023#  
 A A R BLACKCAP KAY 6735  
 SITZ DASH 10277#  
 A A R LADY GRACE 7691

Marb +.59  
 REA +.54  
 SM +.87  
 SW +.70  
 SC +.237

CED	BW	WW	MHK	YW	SC	DOC
+12	-1.0	+63	+26	+110	+1.63	+17
Act. BW	Act. WW	205 Wt	NR	365 Wt	YR	Adj. Scrotal
76	670	703	103	1188	98	38.32

**Calving Ease ★★★★★ Dam Production 1 WR 103 1 YR 98**

- Posts a ribeye of 14.6 for a ratio of 116.
- Top 5% HP, 10% \$M, 15% \$W, CED, BW and Doc, 25% WW and YW



## A A R JUSTIFIED 2408



# 112 A A R HANNIBAL K063

Bull Reg: 20461667 Calved: 02/05/22 Tattoo: K063

COLEMAN BRAVO 6313  
**PINE COULEE HANNIBAL H316**  
 PINE COULEE EVERELDA W3

A A R FRONTMAN 3132#  
**A A R ELLUNA 5002**  
 A A R ELLUNA 3056

COLEMAN CHARLO 0256#  
 COLEMAN DONNA 714  
 CONNEALY ONWARD#  
 PINE COULEE EVERELDA 2B77

APEX FRONTMAN 081  
 A A R BLACKBIRD 9044  
 A A R HIGH FIVE 8563#  
 K A ELLUNA 9307

Marb +.04  
 REA +.29  
 SM +.83  
 SW +.69  
 SC +.192

CED	BW	WW	MHK	YW	SC	DOC
+10	-0.3	+62	+28	+103	+0.8	+25
Act. BW	Act. WW	205 Wt	NR	365 Wt	YR	Adj. Scrotal
81	780	746	105	1228	101	34.36

**Calving Ease ★★★★★ Dam Production 6 WR 102 5 YR 100**

- Hannibal out of a very deep ribbed, pretty fronted, productive Frontman cow.
- Granddam 7 WR 104



# 113 A A R ROAD TRIP 2110

Bull Reg: 20457687 Calved: 02/24/22 Tattoo: 2110

BUSHS ROAD TRIP 42  
**VAR ROAD TRIP 8325**  
 VAR SOPHIE LASS 530#

BALDRIDGE BREAKTHROUGH A091#  
**A A R BLACKCAP KAY 7817#**  
 A A R BLACKCAP KAY 6825#

MOGCK IN FRONT 353  
 BUSHS LADY BLACKCAP 7893  
 BARSTOW CASH#  
 VAR SOPHIE LASS 3164

BALDRIDGE WILLIE Y34  
 BALDRIDGE EVER ENTENSE X331#  
 A A R NEW DESIGN 4060  
 A A R BLACKCAP KAY 3507

Marb +.70  
 REA +.55  
 SM +.50  
 SW +.63  
 SC +.229

CED	BW	WW	MHK	YW	SC	DOC
+12	-1.2	+61	+30	+103	+1.53	+29
Act. BW	Act. WW	205 Wt	NR	365 Wt	YR	Adj. Scrotal
87	690	701	103	1271	105	39

**Calving Ease ★★★★★ Dam Production 3 WR 112 2 YR 109**

- This bull posts a 106 Ribeye ratio.
- Top 5% Doc, 10% CED, and BW, 15% SC, 20% Angle, 25% Milk, and Claw
- Pathfinder Granddam 12 WR 105
- Great Granddam 8 WR 101



## A A R STUNNER K207



# 111 A A R JUSTIFIED 2408

Bull Reg: 20467994 Calved: 02/04/22 Tattoo: 2408

CONNEALY JUDGMENT  
**KG JUSTIFIED 3023#**  
 KG MISS MAGIC 1443

ELLINGSON HOMESTEAD 6030  
**A A R AIRY PRIMROSE 0577**  
 A A R AIRY PRIMROSE 7544

CONNEALY CONSENSUS 7229#  
 ENTRINE OF CONANGA 9876#  
 SITZ WISDOM 481T#  
 KG MISS MAGIC 3528

CTS REMEDY 1T01#  
 EA ERICA 1082  
 S A V RESOURCE 1441#  
 A A R AIRY PRIMROSE 4561

Marb +.79  
 REA +.59  
 SM +.103  
 SW +.92  
 SC +.270

CED	BW	WW	MHK	YW	SC	DOC
+10	-1.6	+80	+32	+130	+1.42	+20
Act. BW	Act. WW	205 Wt	NR	365 Wt	YR	Adj. Scrotal
72	706	739	108	1291	106	38.35

**Calving Ease ★★★★★ Dam Production 1 WR 108 1 YR 106**

- Nice feet and udder on his dam, a top young Homestead daughter.
- Top 1% \$M, and \$W, 4% HP, 5% BW, 10% WW, 15% Milk and Claw, 20% CED, YW and CEM, 25% \$C



# 114 A A R STUNNER K207

Bull Reg: +20472209 Calved: 02/16/22 Tattoo: K207

LD CAPITALIST 316#  
**MUSGRAVE 316 STUNNER**  
 MCATL BLACKBIRD 831-1378#

B C MATRIX 4132#  
**A A R BLACKBIRD 9044**  
 A A R BLACKBIRD 7026

CONNEALY CAPITALIST 028#  
 LD DIXIE ERICA 2053  
 MCATL PURE PRODUCT 903-55#  
 MCATL BLACKBIRD 1378-573

O C C EMBLAZON 854E#  
 CAF PURE PRIDE EXT 99  
 MYTTY IN FOCUS#  
 A A R BLACKBIRD 5006

Marb +.52  
 REA +.59  
 SM +.90  
 SW +.84  
 SC +.263

CED	BW	WW	MHK	YW	SC	DOC
+10	+0.4	+75	+32	+118	+0.81	+34
Act. BW	Act. WW	205 Wt	NR	365 Wt	YR	Adj. Scrotal
77	735	728	100	1240	100	36.71

**Calving Ease ★★★★★ Dam Production 8 WR 108 8 YR 108**

- Full brother to lot 26 and 115.
- Embryo calf out of the matriarch Blackbird 9044
- Top 2% \$M and \$W with a IMF ratio of 122



# 115 A A R STUNNER K215

Bull Reg: +20472219 Calved: 02/16/22 Tattoo: K215

LD CAPITALIST 316#  
**MUSGRAVE 316 STUNNER**  
 MCATL BLACKBIRD 831-1378#

B C MATRIX 4132#  
**A A R BLACKBIRD 9044**  
 A A R BLACKBIRD 7026

CONNEALY CAPITALIST 028#  
 LD DIXIE ERICA 2053  
 MCATL PURE PRODUCT 903-55#  
 MCATL BLACKBIRD 1378-573

O C C EMBLAZON 854E#  
 CAF PURE PRIDE EXT 99  
 MYTTY IN FOCUS#  
 A A R BLACKBIRD 5006

Marb +.47  
 REA +.64  
 SM +.85  
 SW +.92  
 SC +252

CED	BW	WW	MHK	YW	SC	DOC
+11	-0.8	+75	+39	+118	+1.33	+33
Act. BW	Act. WW	205 Wt	NR	365 Wt	YR	Adj. Scrotal
83	730	723	105	1219	99	37.71

**Calving Ease ★★★★★ Dam Production 8 WR 108 8 YR 108**

• Full brother to lot 26 and 114



# 116 A A R FOREMAN 2597

Bull Reg: 20457727 Calved: 02/20/22 Tattoo: 2597

A A R FRONTMAN 3132#  
**A A R FOREMAN 7733**  
 A A R CHLOE 2629#

A A R JUSTIFIED 7809  
**A A R BLACKTOP 9760**  
 A A R BLACKTOP 7741

APEX FRONTMAN 081  
 A A R BLACKBIRD 9044  
 A A R LEUPOLD 0578#  
 A A R CHLOE 8616#

KG JUSTIFIED 3023#  
 A A R PRIDE 5856  
 A A R CREED 5802  
 A A R BLACKTOP 2716

Marb +.72  
 REA +.37  
 SM +.60  
 SW +.59  
 SC +240

CED	BW	WW	MHK	YW	SC	DOC
+7	-0.8	+55	+32	+111	+1.38	+25
Act. BW	Act. WW	205 Wt	NR	365 Wt	YR	Adj. Scrotal
74	678	716	105	1274	105	40.86

**Calving Ease ★★★★★ Dam Production 2 WR 100 1 YR 105**

- Good scan with a ratio of 108 for Ribeye and Marbling records a ratio of 105.
- Great Granddam 7 WR 108, 5 YR 102
- Top 15% BW, Doc, Claw, Milk and PAP, 20% SC



# 117 A A R FRONTMAN K369

Bull Reg: 20464204 Calved: 03/11/22 Tattoo: K369

APEX FRONTMAN 081  
**A A R FRONTMAN 3132#**  
 A A R BLACKBIRD 9044

D R SIERRA CUT 7404#  
**A A R FANCY PRINT 4128**  
 K A FANCY PRINT 8320

KESSLERS FRONTMAN R001#  
 APEXETTE PRIDE 9067#  
 B C MATRIX 4132#  
 A A R BLACKBIRD 7026

G A R RETAIL PRODUCT#  
 D R DOBRA 3453#  
 SITZ ONWARD 5555  
 K A FANCY PRINT 502

Marb +.65  
 REA +.7  
 SM +.93  
 SW +.86  
 SC +290

CED	BW	WW	MHK	YW	SC	DOC
+10	-0.9	+78	+33	+135	+0.62	+33
Act. BW	Act. WW	205 Wt	NR	365 Wt	YR	Adj. Scrotal
75	712	771	109	1256	103	37.45

**Calving Ease ★★★★★ Dam Production 6 WR 99 4 YR 103**

- Four star Frontman with top 10% WW and 2% \$M
- Granddam 6 WR 104



# 118 A A R CONSISTENT 2415

Bull Reg: 20467998 Calved: 02/08/22 Tattoo: 2415

ELLINGSON CHAPS 4095#  
**ELLINGSON CONSISTENT 6235**  
 EA PRIMROSE 3102#

KG JUSTIFIED 3023#  
**A A R BLACKBIRD 0531**  
 A A R BLACKBIRD 8527

S A V RESOURCE 1441#  
 E A BLACKCAP 0360#  
 LT TERRITORY 5824 OF EA#  
 EA PRIMROSE 9155

CONNEALY JUDGMENT  
 KG MISS MAGIC 1443  
 MC CUMBER UNMISTAKABLE 524  
 A A R BLACKBIRD 6559

Marb +.65  
 REA +.43  
 SM +.93  
 SW +.69  
 SC +245

CED	BW	WW	MHK	YW	SC	DOC
+8	-0.1	+65	+28	+119	+1.29	+23
Act. BW	Act. WW	205 Wt	NR	365 Wt	YR	Adj. Scrotal
78	680	723	106	1265	104	37.98

**Calving Ease ★★★★★ Dam Production 1 WR 106 1 YR 104**

- Good feet and carcass can be found on this calf. He ratioed 101 for Ribeye and 119 for Marbling.
- Top 2% \$M and HP, 20% Claw and \$W, 25% BW and SC



# 119 A A R SCALE HOUSE K115

Bull Reg: 20520952 Calved: 02/10/22 Tattoo: K115

MARCYS SCALE CRUSHER  
**S A V SCALE HOUSE 0845**  
 S A V BLACKCAP MAY 1416

HA OUTSIDE 3008  
**A A R ELLUNA 5276**  
 K A ELLUNA 7318

SITZ UPWARD 307R#  
 MARCYS ERICA 393#  
 RITO 707 OF IDEAL 3407 7075  
 S A V BLACKCAP MAY 4136

KG SOLUTION 0018#  
 HA EVER LADY 1575#  
 A A R RAINMAKER 5077  
 K A ELLUNA 204

Marb +.33  
 REA +.70  
 SM +.45  
 SW +.49  
 SC +219

CED	BW	WW	MHK	YW	SC	DOC
+10	+0	+62	+15	+110	+0.81	+23
Act. BW	Act. WW	205 Wt	NR	365 Wt	YR	Adj. Scrotal
84	790	767	108	1257	103	39.02

**Calving Ease ★★★★★ Dam Production 6 WR 101 5 YR 100**

• Calving ease Scale House out of a pretty Outside cow



# 120 A A R JUSTIFIED 2066

Bull Reg: +20511202 Calved: 02/13/22 Tattoo: 2066

CONNEALY JUDGMENT  
**KG JUSTIFIED 3023#**  
 KG MISS MAGIC 1443

APEX FRONTMAN 081  
**A A R FERNS PRIDE 4730#**  
 A A R FERNS PRIDE 1908#

CONNEALY CONSENSUS 7229#  
 ENTRINE OF CONANGA 9876#  
 SITZ WISDOM 481T#  
 KG MISS MAGIC 3528

KESSLERS FRONTMAN R001#  
 APEXETTE PRIDE 9067#  
 A A R IMAGE MAKER 6538  
 A A R FERNS PRIDE 6905

Marb +.85  
 REA +.11  
 SM +.66  
 SW +.70  
 SC +231

CED	BW	WW	MHK	YW	SC	DOC
-1	+1.5	+67	+30	+105	+1.96	+17
Act. BW	Act. WW	205 Wt	NR	365 Wt	YR	Adj. Scrotal
89	698	683	100	1205	100	37.62

**Calving Ease ★ Dam Production 5 WR 104 4 YR 103**

- A high performance cow bull who is sure to add pounds to any calf crop. His Pathfinder dam is out of Apex Frontman 081, a bull who even with a short life, left us with a great set of females. Many who have become donors.
- This bull recorded a really big score 5.86 for Marbling.
- Pathfinder Granddam 9 WR 107, 8 YR 105.
- Top 4% SC, 10% HP, 20% \$W, 25% Milk and Marb



# 121 A A R JUSTIFIED K242

Bull Reg: 20471489 Calved: 02/19/22 Tattoo: K242

CONNEALY JUDGMENT  
**KG JUSTIFIED 3023#**  
 KG MISS MAGIC 1443

A A R MAGNUM 5106  
**A A R PRIMROSE 7325**  
 A A R PRIMROSE 4098

CONNEALY CONSENSUS 7229#  
 ENTRINE OF CONANGA 9876#  
 SITZ WISDOM 481T#  
 KG MISS MAGIC 3528

A A R THIRTY-AUGHT-SIX  
 A A R AIRY PRIMROSE 1082  
 CONNEALY RIGHT ANSWER 746#  
 A A R PRIMROSE 0122

Marb +1.02  
 REA +.24  
 SM +.92  
 SW +.67  
 SC +287

CED	BW	WW	MHK	YW	SC	DOC
+9	-0.5	+67	+25	+118	+1.09	+17
Act. BW	Act. WW	205 Wt	NR	365 Wt	YR	Adj. Scrotal
92	698	699	99	1257	103	36.34

**Calving Ease ★★★★★ Dam Production 3 WR 99 2 YR 101**

- Good feet and carcass can be found on this calf. He ratioed 101 for Ribeye and 119 for Marbling.
- Top 2% \$M and HP, 20% Claw and \$W, 25% BW and SC



# 122 A A R LOAD UP 2063

Bull Reg: 20457678 Calved: 02/10/22 Tattoo: 2063

SITZ RELOAD 411C#  
**GDAR LOAD UP 7104**  
 GDAR FOREVER LADY 4522

S A V RESOURCE 1441#  
 SITZ FOREVER LADY 612T#  
 GDAR LEUPOLD 298#  
 GDAR FOREVER LADY 1142#

CONNEALY CONSENSUS 9705  
**A A R BLACKCAP KAY 5855**  
 A A R BLACKCAP KAY 1844

CONNEALY CONSENSUS#  
 ENTEGRA LINA OF CONANGA 9705  
 HARB HELLFERSTOUT 726 J H  
 A A R BLACKCAP KAY 6820

Marb	+29
REA	+34
SM	+91
SW	+68
SC	+206

CED	BW	WW	Milk	YW	SC	DOC
+8	+0.6	+53	+39	+92	+2.07	+24
Act. BW	Act. WW	205 Wt	NR	365 Wt	YR	Adj. Scrotal
89	720	698	102	1183	97	38.02

**Calving Ease ★★★ Dam Production 6 WR 102 6 YR 102**

- This bull has really nice feet and he posted a 110 ratio for Ribeye.
- His dam has a nice udder.
- Great Granddam 6 WR 104, 6 YR 103
- Top 2% \$M and Milk, 3% SC, 4% Angle, 10% HP and Claw, 25% Doc and \$W

# 123 A A R COMPLETE K2

Bull Reg: 20468490 Calved: 02/15/22 Tattoo: K2

EF COMPLEMENT 8088#  
**WOODHILL COMPLETE A130-C2**  
 WOODHILL EVERGREEN U181-A130#

BASIN FRANCHISE P142#  
 EF EVERELDA ENTENSE 6117  
 HOOVER DAM#  
 WOODHILL EVERGREEN R53-U181

A A R TEN FOLD 1539  
**A A R BLACKBIRD 4148**  
 A A R BLACKBIRD 9175

A A R TEN X 7008 S A#  
 A A R BLACKBIRD 6594  
 HILLTOP ALLIANCE T246  
 A A R BLACKBIRD 3131#

Marb	+84
REA	+44
SM	+67
SW	+71
SC	+237

CED	BW	WW	Milk	YW	SC	DOC
+7	-0.2	+70	+24	+114	+0.96	+6
Act. BW	Act. WW	205 Wt	NR	365 Wt	YR	Adj. Scrotal
80	800	790	111	1224	100	39.18

**Calving Ease ★★★★★ Dam Production 7 WR 105 5 YR 100**

- Cow family behind this crop eared Complete displays exceptional phenotype and production. Granddam 6 WR 103 and Pathfinder Great Granddam 5 WR 107

# 124 A A R TAHOE 2919

Bull Reg: +20498276 Calved: 02/09/22 Tattoo: 2919

TEHAMA UPWARD Y238  
**TEHAMA TAHOE B767#**  
 TEHAMA MARY BLACKBIRD Y684

SITZ UPWARD 307R#  
 TEHAMA ELITE BLACKBIRD T735  
 S A V FINAL ANSWER 0035#  
 TEHAMA MARY BLACKBIRD T073

A A R MATRIX 9534  
**A A R ANKONIAN 3913#**  
 A A R ANKONIAN 4015#

B C MATRIX 4132#  
 WARDS VELDA 252#  
 A A R RAMBLER 779#  
 A A R ANKONIAN 350

Marb	+43
REA	+56
SM	+74
SW	+78
SC	+210

CED	BW	WW	Milk	YW	SC	DOC
+12	-0.8	+66	+34	+113	+0.94	+17
Act. BW	Act. WW	205 Wt	NR	365 Wt	YR	Adj. Scrotal
85	668	667	110	1181	102	36.71

**Calving Ease ★★★★★ Dam Production 8 WR 103 8 YR 104**

- Embryo Transfer
- Pathfinder dam is also the dam of AAR Stunner 0919, a \$9,500 top seller in our 2021 Annual Production Bull Sale. Granddam is the dam of the Arntzen herd sire, AAR Leupold 0578. She posts 11 WR 102, 11 YR 101.
- Marbling ratio of 111
- Top 10% \$W, CED and Milk, 15% BW, 20% \$M



# 125 A A R TAHOE K275

Bull Reg: 20463785 Calved: 02/24/22 Tattoo: K275

TEHAMA UPWARD Y238  
**TEHAMA TAHOE B767#**  
 TEHAMA MARY BLACKBIRD Y684

SITZ UPWARD 307R#  
 TEHAMA ELITE BLACKBIRD T735  
 S A V FINAL ANSWER 0035#  
 TEHAMA MARY BLACKBIRD T073

ELLINGSON CONSISTENT 6235  
**A A R COMANCHES LASS 8300#**  
 A A R COMANCHES LASS 2021

ELLINGSON CHAPS 4095#  
 EA PRIMROSE 3102#  
 SITZ DASH 10277#  
 A A R COMANCHES LASS 0103

Marb	+92
REA	+8
SM	+99
SW	+86
SC	+287

CED	BW	WW	Milk	YW	SC	DOC
+5	+1.5	+69	+49	+121	+1.40	+26
Act. BW	Act. WW	205 Wt	NR	365 Wt	YR	Adj. Scrotal
89	730	759	107	1263	104	37.66

**Calving Ease ★★ Dam Production 3 WR 112 3 YR 108**

- Powerful Tahoe out of a Pathfinder Consistent daughter.
- Ribeye ratio 105 IMF ratio 120

# 126 A A R TAHOE 2913

Bull Reg: 20463047 Calved: 02/06/22 Tattoo: 2913

TEHAMA UPWARD Y238  
**TEHAMA TAHOE B767#**  
 TEHAMA MARY BLACKBIRD Y684

SITZ UPWARD 307R#  
 TEHAMA ELITE BLACKBIRD T735  
 S A V FINAL ANSWER 0035#  
 TEHAMA MARY BLACKBIRD T073

A A R CREED 5802  
**A A R STEPHANY 9925**  
 A A R STEPHANY 7590

CONNEALY THUNDER#  
 A A R LADY GRACE 3844  
 RA NEBRASKA R110  
 A A R STEPHANY 4229

Marb	+68
REA	+60
SM	+60
SW	+75
SC	+255

CED	BW	WW	Milk	YW	SC	DOC
+3	+1.0	+86	+23	+145	+1.08	+15
Act. BW	Act. WW	205 Wt	NR	365 Wt	YR	Adj. Scrotal
76	750	754	111	1253	104	39.42

**Calving Ease ★★ Dam Production 2 WR 96 1 YR 104**

- Granddam was a super star. Posting 13 calves for 97 on birth and 103 for weaning.
- 106 ratio for Marbling.
- Top 2% HP, 3% WW, 10% \$W and YW, 20% CW

# 127 A A R GROWTH FUND K175

Bull Reg: Pending Calved: 02/13/22 Tattoo: K175

DEER VALLEY GROWTH FUND  
**CONNEALY GROWTH FUND 9424**  
 PASTEL HENNA OF CONANGA 9424

BASIN PAYWEIGHT 1682#  
 DEER VALLEY RITA 36113  
 CONNEALY ANSWER 71#  
 PASTEL HONEY OF CONANGA 016

A A R FRONTMAN 6073  
**A A R BARBARAMERE NELL 8267**  
 A A R BARBARAMERE NELL 4101

A A R FRONTMAN 3132#  
 A A R ELLUNA 4142  
 A A R FINAL ANSWER 2029  
 A A R BARBARAMERE NELL 9121

Marb	+56
REA	+51
SM	+58
SW	+61
SC	+251

CED	BW	WW	Milk	YW	SC	DOC
+7	+0.1	+64	+25	+130	+7.76	+12
Act. BW	Act. WW	205 Wt	NR	365 Wt	YR	Adj. Scrotal
82	720	721	102	1238	102	34.8

**Calving Ease ★★ Dam Production 3 WR 98 1 YR 102**

- EPDs are average of sire and dam. Updated EPDs will be available sale day.

# 128 A A R STUNNER 2091

Bull Reg: 20457682 Calved: 02/18/22 Tattoo: 2091

MUSGRAVE 316 STUNNER  
**A A R STUNNER 0549**  
 A A R JEANNE 1561

LD CAPITALIST 316#  
 MCATL BLACKBIRD 831-1378#  
 ER JUSTICE N013#  
 A A R JEANNE 6624#

A A R THIRTY-AUGHT-SIX  
**A A R FERNS PRIDE 8526#**  
 A A R FERNS PRIDE 2587#

CONNEALY CONFIDENCE 0100#  
 A A R SHOSHONE 1050  
 A A R IMAGE MAKER 6538  
 A A R FERNS PRIDE 9562#

Marb	+86
REA	+50
SM	+58
SW	+64
SC	+278

CED	BW	WW	Milk	YW	SC	DOC
-3	+3.8	+75	+27	+124	+1.24	+32
Act. BW	Act. WW	205 Wt	NR	365 Wt	YR	Adj. Scrotal
94	660	671	98	1249	103	33.96

**Calving Ease ★ Dam Production 3 WR 107 3 YR 110**

- "2091" will bring a lot of carcass quality to your herd. He ratioed 117 for Ribeye and 113 for Marbling.
- Top 2% PAP, 3% Doc, 10% CW, Claw, and \$F, 15% \$B, and WW, 20% \$C, 25% YW
- Pathfinder Granddam 5 WR 106, Pathfinder Great Granddam 5 WR 108, 5 YR 106





# 132 A A R OUTSIDE K176

**Bull** Reg: +20471486 Calved: 02/14/22 Tattoo: K176

KG SOLUTION 0018#  
**HA OUTSIDE 3008**  
 HA EVER LADY 1575#

D R SIERRA CUT 7404#  
**A A R ELITE 5067#**  
 K A ELITE 606#

MOGCK SURE SHOT#  
 KG RITO LADY 8724  
 S A V BISMARCK 5682#  
 HA EVER LADY 8066

G A R RETAIL PRODUCT#  
 D R DOBRA 3453#  
 RITO 616 OF 4B20 6807#  
 K A ELITE 413

Marb +.33  
 REA +.18  
 SM +.61  
 SW +.56  
 SC +.176

CED	BW	WW	Milk	YW	SC	DOC
+8	+1.0	+51	+29	+92	+0.80	+7
Act. BW	Act. WW	205 Wt	NR	365 Wt	YR	Adj. Scrotal
94	690	679	99	1217	99	36.15

**Calving Ease ★★★ Dam Production 6 WR 102 6 YR 101**

- ET Outside son. Out of an awesome cow family with generations of great feet, udders and production.
- Pathfinder Granddam 11 WR 105, Great Granddam 8 WR 101



# 129 A A R COMPLETE K096

**Bull** Reg: 20464528 Calved: 02/07/22 Tattoo: K096

EF COMPLEMENT 8088#  
**WOODHILL COMPLETE A130-C2**  
 WOODHILL EVERGREEN U181-A130#

HILLTOP BUSHWACKER 8241  
**A A R ERICA 2187#**  
 A A R ERICA 8070

BASIN FRANCHISE P142#  
 EF EVERELDA ENTENSE 6117  
 HOOVER DAM#  
 WOODHILL EVERGREEN R53-U181

B C C BUSHWACKER 41-93#  
 HILLTOP SHOSHONE T35  
 SITZ ONWARD 5555  
 GDAR CJD ERICA 5648

Marb +.64  
 REA +.48  
 SM +.69  
 SW +.62  
 SC +.232

CED	BW	WW	Milk	YW	SC	DOC
+5	+0.9	+60	+28	+102	+1.13	+17
Act. BW	Act. WW	205 Wt	NR	365 Wt	YR	Adj. Scrotal
90	782	775	109	1271	104	37.02

**Calving Ease ★★★ Dam Production 9 WR 107 7 YR 103**

- Generations of productive cows backing this Complete son.
- Granddam 4 WR 103, Great Granddam 7 WR 103



# 133 A A R COALITION 2583

**Bull** Reg: 20464184 Calved: 02/18/22 Tattoo: 2583

HF SYNDICATE 213Z  
**U-2 COALITION 206C#**  
 U2 ERELITE 109Z

LD CAPITALIST 316#  
**AAR COMANCHES PRINCESS 9515**  
 AAR COMANCHES PRINCESS 7580#

CONNEALY CONSENSUS 7229#  
 HF MISS BLACKCAP 27R  
 YOUNG DALE XCLUSIVE 25X  
 U-2 ERELITE 1X

CONNEALY CAPITALIST 028#  
 LD DIXIE ERICA 2053  
 A A R CREED 5802  
 AAR COMANCHES PRINCESS 5602

Marb +.32  
 REA +.90  
 SM +.98  
 SW +.68  
 SC +.271

CED	BW	WW	Milk	YW	SC	DOC
+5	+2.7	+69	+29	+118	+0.97	+30
Act. BW	Act. WW	205 Wt	NR	365 Wt	YR	Adj. Scrotal
89	702	735	108	1220	101	34.3

**Calving Ease ★★ Dam Production 2 WR 102 2 YR 99**

- Really big Ribeye of 14.5.
- Top 1% \$M and HP, 4% Doc, 10% Claw, 15% RE and PAP, 25% \$W and \$C,
- Pathfinder Granddam 4 BR 97, 4 WR 109, 4 YR 109



# 130 A A R COMPLETE 2577

**Bull** Reg: 20464258 Calved: 02/17/22 Tattoo: 2577

EF COMPLEMENT 8088#  
**WOODHILL COMPLETE A130-C2**  
 WOODHILL EVERGREEN U181-A130#

TEF OUTSIDE 514  
**A A R BLACKBIRD 8725**  
 A A R BLACKBIRD 7550

BASIN FRANCHISE P142#  
 EF EVERELDA ENTENSE 6117  
 HOOVER DAM#  
 WOODHILL EVERGREEN R53-U181

HA OUTSIDE 3008  
 T E F JET PRINCESS 714#  
 ER JUSTICE N013#  
 A A R BLACKBIRD 2469#

Marb +.79  
 REA +.48  
 SM +.89  
 SW +.69  
 SC +.264

CED	BW	WW	Milk	YW	SC	DOC
+3	+1.5	+60	+32	+100	+1.13	+21
Act. BW	Act. WW	205 Wt	NR	365 Wt	YR	Adj. Scrotal
88	705	714	105	1224	101	37.93

**Calving Ease ★★ Dam Production 3 WR 102 3 YR 101**

- This pedigree traces back to the great AAR Blackbird 2469, a Pathfinder daughter of New Trend that has been as influential in our herd as almost any cow. She posts 8 WR 106, 8 YR 104.
- Posted a Marbling ratio of 108.
- Top 3% \$M, 10% Angle, 15% Claw and Milk, 25% \$W and HP



## A A R Load Up K07



# 131 A A R CONSISTENT 2438

**Bull** Reg: 20457802 Calved: 03/01/22 Tattoo: 2438

ELLINGSON CHAPS 4095#  
**ELLINGSON CONSISTENT 6235**  
 EA PRIMROSE 3102#

GDAR LOAD UP 7104  
**A A R BLACKBIRD 9528**  
 A A R BLACKBIRD 3629

S A V RESOURCE 1441#  
 E A BLACKCAP 0360#  
 LT TERRITORY 5824 OF EA#  
 EA PRIMROSE 9155

SITZ RELOAD 411C#  
 GDAR FOREVER LADY 4522  
 APEX FRONTMAN 081  
 A A R BLACKBIRD 0616#

Marb +.35  
 REA +.72  
 SM +.89  
 SW +.81  
 SC +.254

CED	BW	WW	Milk	YW	SC	DOC
+3	+2.2	+81	+32	+144	+1.43	+25
Act. BW	Act. WW	205 Wt	NR	365 Wt	YR	Adj. Scrotal
96	702	763	112	1305	108	39.65

**Calving Ease ★ Dam Production 2 WR 106 2 YR 105**

- Granddam is one of our very favorite cows. A A R Blackbird 3629 is a donor dam that has a great set of feet to go along with an excellent udder and production that is hard to match. She posts 8 WR 106, 5 YR 104. His Great Granddam posts 5 WR 106, 4 YR 110.
- He possesses a big Ribeye, with a ratio of 110.
- Top 1% Claw, 3% \$M, 4% \$W, 10% WW and YW, 15% HP and Milk, 20% Doc and SC



# 134 A A R LOAD UP K07

**Bull** Reg: 20461669 Calved: 02/09/22 Tattoo: K07

SITZ RELOAD 411C#  
**GDAR LOAD UP 7104**  
 GDAR FOREVER LADY 4522

A A R KNUDSON 8241  
**A A R PATTY KELTON 0402**  
 A A R JUSTIFIED 8402

S A V RESOURCE 1441#  
 SITZ FOREVER LADY 612T#  
 GDAR LEUPOLD 298#  
 GDAR FOREVER LADY 1142#

HA OUTSIDE 3008  
 A A R BLACKBIRD 9044  
 KG JUSTIFIED 3023#  
 A A R PATTIE KELTON 3407

Marb +.51  
 REA +1.01  
 SM +.96  
 SW +.65  
 SC +.276

CED	BW	WW	Milk	YW	SC	DOC
+4	+3.0	+77	+23	+140	+1.44	+33
Act. BW	Act. WW	205 Wt	NR	365 Wt	YR	Adj. Scrotal
88	737	782	110	1262	103	37.51

**Calving Ease ★ Dam Production 1 WR 110 1 YR 103**

- A whopping IMF ratio of 162.
- Top 1% \$M



# 135 A A R LOAD UP K083

Bull Reg: 20462500 Calved: 02/06/22 Tattoo: K083  
 SITZ RELOAD 411C#  
**GDAR LOAD UP 7104**  
 GDAR FOREVER LADY 4522  
 S A V RAINFALL 6846  
**A A R GEORGINA 0130**  
 CHAMPION HILL GEORGINA 6174  
 S A V RESOURCE 1441#  
 SITZ FOREVER LADY 6127#  
 GDAR LEUPOLD 298#  
 GDAR FOREVER LADY 1142#  
 COLEMAN CHARLO 0256#  
 S A V BLACKCAP MAY 4136  
 S A V MANDAN 5664#  
 CHAMPION HILL GEORGINA 3694

CED	BW	WW	MHK	YW	SC	DOC
+5	+0.4	+66	+32	+111	+1.76	+24
Act. BW	Act. WW	205 Wt	NR	365 Wt	YR	Adj. Scrotal
84	683	724	102	1306	107	37.92

Calving Ease ★★ ★ Dam Production 1 WR 102 1 YR 107

• Ribeye ratio of 120



# 136 A A R FOREMAN 2145

Bull Reg: 20457692 Calved: 03/06/22 Tattoo: 2145  
 A A R FRONTMAN 3132#  
**A A R FOREMAN 7733**  
 A A R CHLOE 2629#  
 TEF OUTSIDE 514  
**A A R AIRY ROSE 9806**  
 A A R AIRY ROSE 1830  
 APEX FRONTMAN 081  
 A A R BLACKBIRD 9044  
 A A R LEUPOLD 0578#  
 A A R CHLOE 8616#  
 HA OUTSIDE 3008  
 T E F JET PRINCESS 714#  
 A A R IMAGE MAKER 6538  
 A A R AIRY ROSE 5531#

CED	BW	WW	MHK	YW	SC	DOC
+9	+1.0	+68	+32	+129	+1.02	+21
Act. BW	Act. WW	205 Wt	NR	365 Wt	YR	Adj. Scrotal
88	670	743	109	1301	107	35.81

Calving Ease ★★ ★ Dam Production 2 WR 111 2 YR 110

• Top 5% HP, 15% Milk, 20% Claw, YW, and \$F, 25% \$W and CW

• Pathfinder Great Granddam 11 WR 101, 9 YR 104



# 137 A A R KNUDSON K10

Bull Reg: 20461677 Calved: 02/12/22 Tattoo: K10  
 HA OUTSIDE 3008  
**A A R KNUDSON 8241**  
 A A R BLACKBIRD 9044  
 A A R HILGER 1110  
**A A R PATTI KELTON 4405**  
 K A S PATTI KELTON 8408  
 KG SOLUTION 0018#  
 HA EVER LADY 1575#  
 B C MATRIX 4132#  
 A A R BLACKBIRD 7026  
 CONNEALY RIGHT ANSWER 746#  
 A A R LADY KELTON 5551#  
 A A R NEW DESIGN 4060  
 K A S PATTI KELTON N302

CED	BW	WW	MHK	YW	SC	DOC
+9	+0.3	+53	+19	+89	+0.69	+21
Act. BW	Act. WW	205 Wt	NR	365 Wt	YR	Adj. Scrotal
85	765	748	106	1215	100	35.58

Calving Ease ★★ ★ Dam Production 7 WR 101 5 YR 103



# 138 A A R JUSTIFIED 2607

Bull Reg: 20457734 Calved: 02/23/22 Tattoo: 2607  
 CONNEALY JUDGMENT  
**KG JUSTIFIED 3023#**  
 KG MISS MAGIC 1443  
 SIMONSON HIGH FIVE 7053  
**A A R LADY GRACE 6526#**  
 A A R LADY GRACE 1525  
 CONNEALY CONSENSUS 7229#  
 ENTRINE OF CONANGA 9876#  
 SITZ WISDOM 481T#  
 KG MISS MAGIC 3528  
 A A R HIGH FIVE 8563#  
 SIMONSON FOREVER 8051#  
 SITZ DASH 10277#  
 A A R LADY GRACE 7691

CED	BW	WW	MHK	YW	SC	DOC
+4	+2.0	+79	+29	+128	+1.03	+28
Act. BW	Act. WW	205 Wt	NR	365 Wt	YR	Adj. Scrotal
91	725	733	107	1197	98	33.94

Calving Ease ★ Dam Production 5 WR 104 3 YR 100

• Pathfinder Dam

• Granddam and Great Granddam both lived long, productive careers. His Great Granddam recorded 13 calves while his Granddam posted 10 with an average weaning ratio of 103 and an average yearling ratio of 101.

• Posts a Marbling ratio of 117.

• Top 3% \$M, 4% \$W, 10% Doc & WW, 20% YW, HP & Marb, 25% Claw & \$C



# 139 A A R TAHOE K269

Bull Reg: 20463784 Calved: 02/23/22 Tattoo: K269  
 TEHAMA UPWARD Y238  
**TEHAMA TAHOE B767#**  
 TEHAMA MARY BLACKBIRD Y684  
 ELLINGSON CONSISTENT 6235  
**A A R ELITE 8139**  
 A A R ELITE 6119  
 SITZ UPWARD 307R#  
 TEHAMA ELITE BLACKBIRD T735  
 S A V FINAL ANSWER 0035#  
 TEHAMA MARY BLACKBIRD T073  
 ELLINGSON CHAPS 4095#  
 EA PRIMROSE 3102#  
 A A R THIRTY-AUGHT-SIX  
 A A R ELITE 2093

CED	BW	WW	MHK	YW	SC	DOC
+6	+2.2	+78	+33	+129	+1.09	+27
Act. BW	Act. WW	205 Wt	NR	365 Wt	YR	Adj. Scrotal
92	700	726	102	1254	103	35.12

Calving Ease ★★ Dam Production 3 WR 102 2 YR 105

• Top 10% WW and 2% \$M



# 140 TEF VALIDATE 232

Bull Reg: 20384373 Calved: 02/03/22 Tattoo: 232  
 KG JUSTIFIED 3023#  
**TEF VALIDATE 042**  
 TEF CHRISTINA 310  
 CONNEALY JUDGMENT  
 KG MISS MAGIC 1443  
 CONNEALY CONFIDENCE 0100#  
 T E F CHRISTINA 806  
 APEX FRONTMAN 081  
 A A R BLACKBIRD 9044  
 A A R FRONTMAN 3132#  
**TEF JET PRINCESS 039**  
 T E F ET PRINCESS103  
 A A R HIGH FIVE 8563#  
 T E F JET PRINCESS 714#

CED	BW	WW	MHK	YW	SC	DOC
+10	+0	+70	+31	+117	-0.16	+26
Act. BW	Act. WW	205 Wt	NR	365 Wt	YR	Adj. Scrotal
79	730	762	104	1308	104	35.32

Calving Ease ★★ ★ Dam Production 1 WR 104 1 YR 104

• A very nice bull. Validate sold to Whistling Winds Angus and is a top Justified son.

• Top 1% HP and \$M

• 111 Marbling ratio and a 101 Ribeye ratio.



# 141 A A R RAINDANCE K120

Bull Reg: +20593266 Calved: 02/09/22 Tattoo: K120  
 COLEMAN CHARLO 0256#  
**S A V RAINDANCE 6848#**  
 S A V BLACKCAP MARY 4136  
 S A V BISMARCK 5682#  
**Q V S GEORGINA 2031**  
 CHAMPION HILL GEORGINA 1949  
 O C C PAXTON 730P#  
 BOHI ABIGALE 6014  
 S A V TRAVELER 004#  
 S A V MARY 2397#  
 G A R GRID MAKER#  
 S A V ABIGALE 0451  
 WHITESTONE WIDESPREAD MB#  
 L L A GEORGINA 419

CED	BW	WW	MHK	YW	SC	DOC
l+10	l+0.8	l+54	l+27	l+99	l+.67	l+14
Act. BW	Act. WW	205 Wt	NR	Act. YW	YR	Act. Scrotal
101	730			1221		36

Calving Ease ★★ ★ Dam Production WR YR

• Updated EPDs will be available sale day



# 142 A A R JUSTIFIED K262

Bull Reg: 20466976 Calved: 02/22/22 Tattoo: K262 Marb +.49  
 REA +.32  
 SM +.68  
 SW +.69  
 SC +.226

KG JUSTIFIED 3023#  
**A A R JUSTIFIED 8244**  
 A A R BLACKBIRD 9044

CONNEALY JUDGMENT  
 KG MISS MAGIC 1443  
 B C MATRIX 4132#  
 A A R BLACKBIRD 7026

HA OUTSIDE 3008  
**A A R BLACKCAP 5259**  
 A A R BLACKCAP 1060

KG SOLUTION 0018#  
 HA EVER LADY 1575#  
 S A V FINAL ANSWER 0035#  
 A A R BLACKCAP 5106

CED	BW	WW	Milk	YW	SC	DOC
+11	-0.1	+67	+29	+120	+1.03	+15
Act. BW	Act. WW	205 Wt	NR	365 Wt	YR	Adj. Scrotal
85	729	738	104	1255	103	35.4

**Calving Ease ★★★★★ Dam Production 6 WR 99 5 YR 100**

• Easy fleshing, deep bodied Outside dam behind this calving ease Justified  
 • Granddam 3 WR 104

ANGUS 360 VIDEO

# 143 A A R FOREMAN 2606

Bull Reg: 20457733 Calved: 02/21/22 Tattoo: 2606 Marb +.82  
 REA +.31  
 SM +.78  
 SW +.74  
 SC +.248

A A R FRONTMAN 3132#  
**A A R FOREMAN 7733**  
 A A R CHLOE 2629#

APEX FRONTMAN 081  
 A A R BLACKBIRD 9044  
 A A R LEUPOLD 0578#  
 A A R CHLOE 8616#

KG JUSTIFIED 3023#  
**A A R BLACKBIRD 8727#**  
 A A R BLACKBIRD 3732

CONNEALY JUDGMENT  
 KG MISS MAGIC 1443  
 A A R IMAGE MAKER 6538  
 A A R BLACKBIRD 7543

CED	BW	WW	Milk	YW	SC	DOC
+9	-1.4	+66	+35	+120	+1.45	+28
Act. BW	Act. WW	205 Wt	NR	365 Wt	YR	Adj. Scrotal
83	694	712	104	1269	104	38.56

**Calving Ease ★★★★★ Dam Production 3 WR 106 2 YR 105**

• Pathfinder Dam  
 • Top end carcass. Marbling ratio-123. Ribeye ratio-111.  
 • Top 10% Doc, BW, \$W and Milk, 15% HP, PAP and \$M, 20% SC, 25% Claw

ANGUS 360 VIDEO

# 144 A A R HANNIBAL 2938

Bull Reg: 20457763 Calved: 03/01/22 Tattoo: 2938 Marb +.21  
 REA +.44  
 SM +.86  
 SW +.75  
 SC +.226

COLEMAN BRAVO 6313  
**PINE COULEE HANNIBAL H316**  
 PINE COULEE EVERELDA W3

COLEMAN CHARLO 0256#  
 COLEMAN DONNA 714  
 CONNEALY ONWARD#  
 PINE COULEE EVERELDA 2B77

A A R FRONTMAN 3132#  
**A A R FLORABELLE FANNY 6907**  
 A A R FLORABELLE FANNY 1951

APEX FRONTMAN 081  
 A A R BLACKBIRD 9044  
 A A R TEN X 7008 S A#  
 SITZ FLORABELLE FANNY 1912

CED	BW	WW	Milk	YW	SC	DOC
+12	-0.8	+67	+32	+117	+1.12	+25
Act. BW	Act. WW	205 Wt	NR	365 Wt	YR	Adj. Scrotal
83	706	730	107	1271	105	33.63

**Calving Ease ★★★★★ Dam Production 4 WR 103 4 YR 105**

• Granddam 9 BR 99, 9 WR 103, 7 YR 102  
 • Great Granddam 13 BR 93, 13 WR 100, 13 YR 101  
 • Top 4% \$M, 10% CED, Claw, Angle and \$W, 15% Milk and BW, 20% Doc

ANGUS 360 VIDEO

# 145 A A R LOAD UP K148

Bull Reg: 20461682 Calved: 02/12/22 Tattoo: K148 Marb +.40  
 REA +.36  
 SM +.82  
 SW +.63  
 SC +.232

SITZ RELOAD 411C#  
**GDAR LOAD UP 7104**  
 GDAR FOREVER LADY 4522

S A V RESOURCE 1441#  
 SITZ FOREVER LADY 6122#  
 GDAR LEUPOLD 298#  
 GDAR FOREVER LADY 1142#

A A R TEN FOLD 1539  
**A A R EILEEN 3176**  
 A A R EILEEN 6005

A A R TEN X 7008 S A#  
 A A R BLACKBIRD 6594  
 ER JUSTICE N013#  
 A A R EILEEN 470

CED	BW	WW	Milk	YW	SC	DOC
+6	-0.3	+60	+26	+102	+1.09	+22
Act. BW	Act. WW	205 Wt	NR	365 Wt	YR	Adj. Scrotal
79	750	733	103	1215	100	36.6

**Calving Ease ★★★★★ Dam Production 8 WR 98 7 YR 98**

ANGUS 360 VIDEO

# 146 A A R ROAD TRIP 2630

Bull Reg: 20457737 Calved: 03/03/22 Tattoo: 2630 Marb +.76  
 REA +.42  
 SM +.61  
 SW +.60  
 SC +.232

BUSHES ROAD TRIP 42  
**VAR ROAD TRIP 8325**  
 VAR SOPHIE LASS 530#

MOGCK IN FRONT 353  
 BUSHES LADY BLACKCAP 7893  
 BARSTOW CASH#  
 VAR SOPHIE LASS 3164

B BAR CHURCHILL 116  
**A A R DONNA 8617**  
 A A R DONNA 1620

V D A R CHURCHILL 1063  
 B BAR LADY JEWEL 884  
 HILLTOP BUSHWACKER 8241  
 A A R DONNA 6514#

CED	BW	WW	Milk	YW	SC	DOC
+9	-0.1	+67	+19	+109	+1.45	+37
Act. BW	Act. WW	205 Wt	NR	365 Wt	YR	Adj. Scrotal
78	672	716	105	1262	104	36.88

**Calving Ease ★★★★★ Dam Production 3 WR 103 2 YR 104**

• His Great Granddam is also the dam of the great cow making herd sire, AAR High Five 8563.  
 • Granddam 6 WR 101, 5 YR 102.  
 • Pathfinder Great Granddam 10 BR 99, 10 WR 107, 9 YR 106.  
 • Top 1% Doc, 3% Claw, 5% Angle, 20% SC

ANGUS 360 VIDEO

# 147 A A R COALITION K11

Bull Reg: 20479130 Calved: 02/14/22 Tattoo: K11 Marb +.07  
 REA +.49  
 SM +.94  
 SW +.64  
 SC +.221

HF SYNDICATE 213Z  
**U-2 COALITION 206C#**  
 U2 ERELITE 109Z

CONNEALY CONSENSUS 7229#  
 HF MISS BLACKCAP 27R  
 YOUNG DALE XCLUSIVE 25X  
 U-2 ERELITE 1X

HA OUTSIDE 3008  
**A A R PATTI KELTON 5410**  
 K A S PATTI KELTON 0407

KG SOLUTION 0018#  
 HA EVER LADY 1575#  
 ER JUSTICE N013#  
 K A S PATTI KELTON 506

CED	BW	WW	Milk	YW	SC	DOC
+11	-1.0	+54	+31	+102	+1.27	+30
Act. BW	Act. WW	205 Wt	NR	365 Wt	YR	Adj. Scrotal
78	670	659	100	1206	100	37.65

**Calving Ease ★★★★★ Dam Production 5 WR 101 3 YR 100**

• Top 1% \$M

ANGUS 360 VIDEO

# 148 A A R STUNNER 2033

Bull Reg: 20457655 Calved: 02/06/22 Tattoo: 2033 Marb +1.24  
 REA +.22  
 SM +.84  
 SW +.73  
 SC +.259

MUSGRAVE 316 STUNNER  
**MUSGRAVE 1676 STUNNER 809**  
 MUSGRAVE LADY BARBARA 327 94

LD CAPITALIST 316#  
 MCATL BLACKBIRD 831-1378#  
 MUSGRAVE SKY HIGH 1535  
 MUSGRAVE BARBARA 94-272#

KG JUSTIFIED 3023#  
**A A R BLACKCAP KAY 6805**  
 A A R BLACKCAP KAY 1841

CONNEALY JUDGMENT  
 KG MISS MAGIC 1443  
 A A R IMAGE MAKER 6538  
 A A R BLACKCAP KAY 8824#

CED	BW	WW	Milk	YW	SC	DOC
+14	-2.6	+56	+34	+86	+1.29	+24
Act. BW	Act. WW	205 Wt	NR	365 Wt	YR	Adj. Scrotal
72	692	662	97	1188	98	37.39

**Calving Ease ★★★★★ Dam Production 4 WR 99 4 YR 97**

• This bull has a lot of length and shape. His sire, "809", is just getting rolling for us and is doing a great job of breeding.  
 • Great Granddam 9 BR 99, 9 WR 105, 8 YR 105  
 • Top 2% BW, 4% CED, 5% Marb, 10% \$M and Milk, 15% \$W and \$G, 25% HP, SC, Doc and PAP

ANGUS 360 VIDEO

# 149 A A R STUNNER 2511

Bull Reg: 20491441 Calved: 02/01/22 Tattoo: 2511 Marb +.63  
 REA +.39  
 SM +.71  
 SW +.69  
 SC +.233

MUSGRAVE 316 STUNNER  
**A A R STUNNER 0549**  
 A A R JEANNE 1561

LD CAPITALIST 316#  
 MCATL BLACKBIRD 831-1378#  
 ER JUSTICE N013#  
 A A R JEANNE 6624#

A A R FOREMAN 7733  
**A A R FERNS PRIDE 0507**  
 A A R FERNS PRIDE 8500

A A R FRONTMAN 3132#  
 A A R CHLOE 2629#  
 KG JUSTIFIED 3023#  
 A A R FERNS PRIDE 6505

CED	BW	WW	Milk	YW	SC	DOC
+10	-1.3	+53	+39	+84	+0.29	+17
Act. BW	Act. WW	205 Wt	NR	365 Wt	YR	Adj. Scrotal
74	710	737	108	1230	101	35.26

**Calving Ease ★★★★★ Dam Production 1 WR 108 1 YR 101**

• With Stunner, Foreman and Justified in this pedigree, you expect calving ease and great daughters.  
 • 109 Ribeye Ratio

ANGUS 360 VIDEO

# 150 A A R STUNNER 2584

Bull Reg: 20457640 Calved: 02/17/22 Tattoo: 2584

MUSGRAVE 316 STUNNER  
**MUSGRAVE 1676 STUNNER 809**  
 MUSGRAVE LADY BARBARA 327 94

A A R CREEED 7509  
**A A R AIRY ROSE 9564**  
 A A R AIRY PRIMROSE 7619#

LD CAPITALIST 316#  
 MCATL BLACKBIRD 831-1378#  
 MUSGRAVE SKY HIGH 1535  
 MUSGRAVE BARBARA 94-272#

A A R CREEED 5802  
 A A R LADY GRACE 7691  
 A A R WIND OVER 3822  
 A A R AIRY PRIMROSE 4599

CED	BW	WW	Milk	YW	SC	DOC
+5	-0.7	+68	+31	+116	+1.14	+11
Act. BW	Act. WW	205 Wt	NR	365 Wt	YR	Adj. Scrotal
78	705	735	108	1236	102	38.27

**Calving Ease ★★** **Dam Production 2 WR 109 2 YR 104**

• This bull had one of the best scans in the entire sale. He posts 13.2 on his Ribeye for a 101 ratio. Also posted a 5.27% on Marbling to ratio 124.

• Pathfinder Granddam 4 WR 106

• Top 1% Claw, 15% \$W and BW, 20% Milk

# 151 A A R JUSTIFIED K59

Bull Reg: 20461704 Calved: 02/13/22 Tattoo: K59

CONNEALY JUDGMENT  
**KG JUSTIFIED 3023#**  
 KG MISS MAGIC 1443

A A R TEN X 3110  
**A A R DIXIE 5304**  
 A A R DIXIE 1360

CONNEALY CONSENSUS 7229#  
 ENTRINE OF CONANGA 9876#  
 SITZ WISDOM 481T#  
 KG MISS MAGIC 3528

A A R TEN X 7008 S A#  
 A A R JET PRINCESS 8029#  
 BROOKS RITO 6220  
 K A DIXIE 211

CED	BW	WW	Milk	YW	SC	DOC
+11	-1.4	+62	+24	+100	+0.80	+24
Act. BW	Act. WW	205 Wt	NR	365 Wt	YR	Adj. Scrotal
81	748	734	104	1201	99	36.62

**Calving Ease ★★** **Dam Production 4 WR 99 1 YR 99**

• Pathfinder Granddam 4 WR 104, 4 YR 103

• Pathfinder Great Granddam 9 WR 107, 8 YR 105

• Top 1% Doc, 3% \$M, 5% HP, 15% Angle, 20% Claw, Marb, and \$C, 25% \$W and \$G

# 152 A A R CONSISTENT K197

Bull Reg: 20461689 Calved: 02/14/22 Tattoo: K197

ELLINGSON CHAPS 4095#  
**ELLINGSON CONSISTENT 6235**  
 EA PRIMROSE 3102#

A A R FRONTMAN 3132#  
**A A R ELLUNA 6056**  
 A A R ELLUNA 3056

S A V RESOURCE 1441#  
 E A BLACKCAP 0360#  
 LT TERRITORY 5824 OF EA#  
 EA PRIMROSE 9155

APEX FRONTMAN 081  
 A A R BLACKBIRD 9044  
 A A R HIGH FIVE 8563#  
 K A ELLUNA 9307

CED	BW	WW	Milk	YW	SC	DOC
+11	-0.6	+64	+26	+103	+0.52	+17
Act. BW	Act. WW	205 Wt	NR	365 Wt	YR	Adj. Scrotal
90	746	734	104	1208	99	36.65

**Calving Ease ★★** **Dam Production 5 WR 97 4 YR 100**

• Heifer bull potential out of a very deep ribbed, long bodied Frontman cow.

• Top 1% \$M

• Granddam 7 WR 104

# 153 A A R TAHOE 2549

Bull Reg: 20463051 Calved: 02/10/22 Tattoo: 2549

TEHAMA UPWARD Y238  
**TEHAMA TAHOE 8767#**  
 TEHAMA MARY BLACKBIRD Y684

S FOUNDATION 514#  
**A A R BLACKCAP 8708**  
 A A R BLACKCAP 6701

SITZ UPWARD 307R#  
 TEHAMA ELITE BLACKBIRD T735  
 S A V FINAL ANSWER 0035#  
 TEHAMA MARY BLACKBIRD T073

VISION UNANIMOUS 1418#  
 S LADY ANN 8384#  
 A A R WIND OVER 3822  
 A A R BLACKCAP 4734

CED	BW	WW	Milk	YW	SC	DOC
+14	-1.1	+69	+22	+109	+1.03	+26
Act. BW	Act. WW	205 Wt	NR	365 Wt	YR	Adj. Scrotal
80	710	703	103	1199	99	36.71

**Calving Ease ★★** **Dam Production 3 WR 100 3 YR 101**

• Lots of Marbling for this long made Tahoe son ratioing 115.

• Top 1% \$M, 3% HP, 4% CED, 10% BW and \$W, 15% Angle and CEM, 20% Claw and Doc

# 154 A A R TAHOE K026

Bull Reg: 20463777 Calved: 02/02/22 Tattoo: K026

TEHAMA UPWARD Y238  
**TEHAMA TAHOE 8767#**  
 TEHAMA MARY BLACKBIRD Y684

MUSGRAVE 316 STUNNER  
**A A R ELITE 0140**  
 A A R ELITE 5067#

SITZ UPWARD 307R#  
 TEHAMA ELITE BLACKBIRD T735  
 S A V FINAL ANSWER 0035#  
 TEHAMA MARY BLACKBIRD T073

LD CAPITALIST 316#  
 MCATL BLACKBIRD 831-1378#  
 D R SIERRA CUT 7404#  
 K A ELITE 606#

CED	BW	WW	Milk	YW	SC	DOC
+8	+0.4	+80	+28	+132	+1.33	+23
Act. BW	Act. WW	205 Wt	NR	365 Wt	YR	Adj. Scrotal
84	727	757	107	1267	104	36.29

**Calving Ease ★★** **Dam Production 1 WR 107 1 YR 104**

• Two donors on the bottom side of this pedigree. Elite 5067 has several progeny in this years offering.

• Expect great udders, feet and pretty cows out of this Tahoe

• Top 10% WW, 4% \$M and 3% \$W

# 155 A A R COALITION 2578

Bull Reg: 20464265 Calved: 02/17/22 Tattoo: 2578

HF SYNDICATE 213Z  
**U-2 COALITION 206C#**  
 U2 ERELITE 109Z

ELLINGSON CONSISTENT 6235  
**A A R FERNS PRIDE 8726**  
 A A R FERNS PRIDE 4730#

CONNEALY CONSENSUS 7229#  
 HF MISS BLACKCAP 27R  
 YOUNG DALE EXCLUSIVE 25X  
 U-2 ERELITE 1X

ELLINGSON CHAPS 4095#  
 EA PRIMROSE 3102#  
 APEX FRONTMAN 081  
 A A R FERNS PRIDE 1908#

CED	BW	WW	Milk	YW	SC	DOC
+3	+0.9	+66	+27	+115	+1.03	+34
Act. BW	Act. WW	205 Wt	NR	365 Wt	YR	Adj. Scrotal
85	682	691	101	1248	103	38.43

**Calving Ease ★** **Dam Production 2 WR 97 1 YR 103**

• "2578" was one of the highest in the offering for Marbling, he ratioed 128.

• Dam has a nice udder.

• Pathfinder Granddam 5 WR 104, 4 YR 103

• Pathfinder Great Granddam 9 WR 107, 8 YR 105

• Top 1% Doc, 3% \$M, 5% HP, 15% Angle, 20% Claw, Marb, and \$C, 25% \$W and \$G

# 156 A A R TAHOE K078

Bull Reg: 20396012 Calved: 02/06/22 Tattoo: K078

TEHAMA UPWARD Y238  
**TEHAMA TAHOE 8767#**  
 TEHAMA MARY BLACKBIRD Y684

SIMONSON HIGH FIVE 7053  
**A A R SHOSHONE 6353#**  
 A A R SHOSHONE 2081

SITZ UPWARD 307R#  
 TEHAMA ELITE BLACKBIRD T735  
 S A V FINAL ANSWER 0035#  
 TEHAMA MARY BLACKBIRD T073

A A R HIGH FIVE 8563#  
 SIMONSON FOREVER 8051#  
 S A V BISMARK 5682#  
 A A R SHOSHONE 4004

CED	BW	WW	Milk	YW	SC	DOC
+11	-1.3	+63	+42	+106	+0.45	+19
Act. BW	Act. WW	205 Wt	NR	365 Wt	YR	Adj. Scrotal
80	728	698	94	1256	99	37.39

**Calving Ease ★★** **Dam Production 4 WR 107 4 YR 104**

• Powerful Pathfinder dam behind this calving ease Tahoe

• IMF ratio 117

# 157 A A R TAHOE K247

Bull Reg: 20463783 Calved: 02/20/22 Tattoo: K247

TEHAMA UPWARD Y238  
**TEHAMA TAHOE 8767#**  
 TEHAMA MARY BLACKBIRD Y684

HA OUTSIDE 3008  
**A A R BLACKBIRD 8280**  
 A A R BLACKBIRD 9044

SITZ UPWARD 307R#  
 TEHAMA ELITE BLACKBIRD T735  
 S A V FINAL ANSWER 0035#  
 TEHAMA MARY BLACKBIRD T073

KG SOLUTION 0018#  
 HA EVER LADY 1575#  
 B C MATRIX 4132#  
 A A R BLACKBIRD 7026

CED	BW	WW	Milk	YW	SC	DOC
+6	+0.5	+71	+36	+124	+1.94	+28
Act. BW	Act. WW	205 Wt	NR	365 Wt	YR	Adj. Scrotal
87	722	740	104	1246	102	41.03

**Calving Ease ★★** **Dam Production 3 WR 97 1 YR 102**

• Tremendous maternal potential. Dam is ET cow by Outside and Blackbird 9044

• IMF ratio 135. Top 2% \$M, and top 3% \$W

# 158 A A R STUNNER 2532

Bull Reg: 20491445 Calved: 02/06/22 Tattoo: 2532 Marb +.63  
 MUSGRAVE 316 STUNNER LD CAPITALIST 316# REA +.28  
**A A R STUNNER 0549** MCATL BLACKBIRD 831-1378# SM +53  
 A A R JEANNE 1561 ER JUSTICE N013# SW +54  
 GDAR LOAD UP 7104 SITZ RELOAD 411C# SC +222  
**A A R ELITE LADY 0596** GDAR FOREVER LADY 4522  
 A A R ELITE LADY 7590 WW DASH 10277 4097  
 A A R ELITE LADY 5505

CED	BW	WW	Milk	YW	SC	DOC
+4	+0.8	+57	+24	+92	+1.14	+23
Act. BW	Act. WW	205 Wt	NR	365 Wt	YR	Adj. Scrotal
82	686	724	106	1226	101	36.92

**Calving Ease ★★ Dam Production 1 WR 106 1 YR 101**

- This bull is a real eye catcher with a lot of style and a stout quarter. He also has real nice feet to go along with his solid foot EPDs. Ranks in top 20% for Claw and 10% for Angle.
- Dam has a nice udder and really good feet.

# 159 A A R STUNNER 2615

Bull Reg: 20491446 Calved: 02/26/22 Tattoo: 2615 Marb +.70  
 MUSGRAVE 316 STUNNER LD CAPITALIST 316# REA +.53  
**A A R STUNNER 0549** MCATL BLACKBIRD 831-1378# SM +56  
 A A R JEANNE 1561 ER JUSTICE N013# SW +59  
 KG JUSTIFIED 3023# CONNEALY JUDGMENT KG MISS MAGIC 1443  
**A A R BLACKCAP KAY 8731** GDAR JUSTICE 930 SC +231  
 A A R BLACKCAP KAY 2718 A A R BLACKCAP KAY 6820

CED	BW	WW	Milk	YW	SC	DOC
+6	+0.7	+60	+23	+91	+0.38	9
Act. BW	Act. WW	205 Wt	NR	365 Wt	YR	Adj. Scrotal
87	726	758	111	1201	99	33.22

**Calving Ease ★★ Dam Production 2 WR 108 1 YR 99**

- Ratio of 102 for Ribeye and 128 for Marbling.
- Great Granddam 6 WR 104, 6 YR 103
- Top 20% for both Claw and Angle EPD's.

# 160 A A R COMPLETE K55

Bull Reg: 20479044 Calved: 02/07/22 Tattoo: K55 Marb +.55  
 EF COMPLEMENT 8088# BASIN FRANCHISE P142# REA +.56  
**WOODHILL COMPLETE A130-C2** EF EVERELDA ENTENSE 6117 SM +65  
 WOODHILL EVERGREEN U181-A130# HOOVER DAM# SW +62  
 SOO LINE MOTIVE 9016# HF KODIAK 5R SC +238  
**A A R DIXIE 6451** TLA BEAUTY 5R  
 K A DIXIE 9352 ER JUSTICE N013#  
 K A DIXIE 211

CED	BW	WW	Milk	YW	SC	DOC
+4	+1.3	+64	+22	+101	+0.52	+13
Act. BW	Act. WW	205 Wt	NR	365 Wt	YR	Adj. Scrotal
88	773	744	105	1205	99	36.92

**Calving Ease ★★ Dam Production 5 WR 98 2 YR 104**

- ANGUS VIDEO

# 161 A A R COMPLETE K251

Bull Reg: 20468487 Calved: 02/20/22 Tattoo: K251 Marb -.02  
 EF COMPLEMENT 8088# BASIN FRANCHISE P142# REA +.98  
**WOODHILL COMPLETE A130-C2** EF EVERELDA ENTENSE 6117 SM +74  
 WOODHILL EVERGREEN U181-A130# HOOVER DAM# SW +85  
 SITZ FINAL ANSWER 696Z S A V FINAL ANSWER 0035# SC +253  
**A A R CLOVA PRIDE 4175#** SITZ ELSIEMERE 115X#  
 BRUSETT CLOVA PRIDE X43# S A V FINAL ANSWER 0035#  
 BRUSETT CLOVA PRIDE 596#

CED	BW	WW	Milk	YW	SC	DOC
+7	+0.9	+83	+32	+135	+0.94	+15
Act. BW	Act. WW	205 Wt	NR	365 Wt	YR	Adj. Scrotal
82	770	774	109	1243	102	36.84

**Calving Ease ★★ Dam Production 7 WR 106 5 YR 101**

- Three generations of Pathfinders behind this Complete
- Granddam 11 WR 105

# 162 A A R HANNIBAL 2062

Bull Reg: 20457677 Calved: 02/11/22 Tattoo: 2062 Marb +.47  
 COLEMAN BRAVO 6313 COLEMAN CHARLO 0256# REA +.27  
**PINE COULEE HANNIBAL H316** COLEMAN DONNA 714 SM +78  
 PINE COULEE EVERELDA W3 CONNEALY ONWARD# SW +67  
 PINE COULEE EVERELDA 2B77 PINE COULEE EVERELDA 2B77 SC +223  
 KG JUSTIFIED 3023# CONNEALY JUDGMENT  
**A A R STEPHANY 7807#** KG MISS MAGIC 1443  
 A A R STEPHANY 2825 A A R IMAGE MAKER 6538  
 A A R STEPHANY 9812

CED	BW	WW	Milk	YW	SC	DOC
+9	+0.7	+63	+29	+109	+2.12	+22
Act. BW	Act. WW	205 Wt	NR	365 Wt	YR	Adj. Scrotal
92	670	651	95	1198	99	38.58

**Calving Ease ★★★ Dam Production 4 WR 106 4 YR 105**

- Pathfinder dam
- Lots of longevity bred into this pedigree. Granddam and Great Granddam both produced 9 calves over their lifetimes.
- Top 2% SC, 15% \$M and Claw, 20% HP, 25% \$W

# 163 A A R HANNIBAL 2608

Bull Reg: 20457735 Calved: 02/23/22 Tattoo: 2608 Marb +.10  
 COLEMAN BRAVO 6313 COLEMAN CHARLO 0256# REA +.67  
**PINE COULEE HANNIBAL H316** COLEMAN DONNA 714 SM +79  
 PINE COULEE EVERELDA W3 CONNEALY ONWARD# SW +66  
 PINE COULEE EVERELDA 2B77 PINE COULEE EVERELDA 2B77 SC +240  
 A A R CREED 5802 CONNEALY THUNDER#  
**A A R BLACKBIRD 7623** A A R LADY GRACE 3844  
 A A R BLACKBIRD 6594 RITO 616 OF 4B20 6807#  
 A A R BLACKBIRD 2469#

CED	BW	WW	Milk	YW	SC	DOC
+5	+1.1	+68	+28	+127	+0.74	+31
Act. BW	Act. WW	205 Wt	NR	365 Wt	YR	Adj. Scrotal
81	680	688	101	1195	99	34.97

**Calving Ease ★★ Dam Production 3 WR 96 2 YR 97**

- This pedigree traces back to the great AAR Blackbird 2469, a Pathfinder daughter of New Trend that has been as influential in our herd as almost any cow. She posts 8 WR 106, 8 YR 104.
- Along with great maternal, this bull will also add some extra carcass to any crop of calves. Posting a ratio of 105 for Ribeye and a Marbling ratio of 101.
- Top 4% Doc, 5% HP, 10% \$M, 25% YW and \$W

# 164 A A R OUTSIDE K177

Bull Reg: +20471487 Calved: 02/14/22 Tattoo: K177 Marb +.34  
 KG SOLUTION 0018# MOGCK SURE SHOT# REA +.41  
**HA OUTSIDE 3008** KG RITO LADY 8724 SM +74  
 HA EVER LADY 1575# S A V BISMARCK 5682# SW +63  
 HA EVER LADY 8066 HA EVER LADY 8066 SC +219  
 D R SIERRA CUT 7404# G A R RETAIL PRODUCT#  
**A A R ELITE 5067#** D R DOBRA 3453#  
 K A ELITE 606# RITO 616 OF 4B20 6807#  
 K A ELITE 413

CED	BW	WW	Milk	YW	SC	DOC
+6	+1.0	+52	+32	+93	+1.42	+19
Act. BW	Act. WW	205 Wt	NR	365 Wt	YR	Adj. Scrotal
83	680	669	100	1191	100	41.65

**Calving Ease ★★★ Dam Production 6 WR 102 6 YR 101**

- Another ET calf by Elite 5067 and Outside. Keep the females out of this bull
- Pathfinder donor Granddam 11 WR 105



# 165 A A R TAHOE 2080

Bull Reg: +20457790 Calved: 02/15/22 Tattoo: 2080

TEHAMA UPWARD Y238  
**TEHAMA TAHOE B767#**  
 TEHAMA MARY BLACKBIRD Y684

APEX FRONTMAN 081  
**A A R BLACKBIRD 4812**  
 A A R BLACKBIRD 2801#

SITZ UPWARD 307R#  
 TEHAMA ELITE BLACKBIRD T735  
 S A V FINAL ANSWER 0035#  
 TEHAMA MARY BLACKBIRD T073

KESSLERS FRONTMAN R001#  
 APEXETTE PRIDE 9067#  
 SITZ FINAL STATEMENT 618X#  
 A A R BLACKBIRD 0828

Marb +.47  
 REA +.45  
 SM +.93  
 SW +.92  
 SC +253

CED	BW	WW	Milk	YW	SC	DOC
+8	-0.7	+77	+34	+130	+0.26	+22
Act. BW	Act. WW	205 Wt	NR	365 Wt	YR	Adj. Scrotal
84	642	632	105	1211	105	33.7

**Calving Ease ★★★★★ Dam Production 5 WR 105 4 YR 102**

- Embryo Transfer bull who posts a 105 Ribeye Ratio.
- Pathfinder Granddam 5 WR 105, 6 YR 106
- Top 1% \$W, 2% \$M, 10% Milk, 15% BW and WW



# 166 A A R FRONTMAN K350

Bull Reg: 20464203 Calved: 03/07/22 Tattoo: K350

APEX FRONTMAN 081  
**A A R FRONTMAN 3132#**  
 A A R BLACKBIRD 9044

A A R FRONTMAN 3132#  
**A A R BLACKBIRD 7061**  
 A A R BLACKBIRD 5237

KESSLERS FRONTMAN R001#  
 APEXETTE PRIDE 9067#  
 B C MATRIX 4132#  
 A A R BLACKBIRD 7026

APEX FRONTMAN 081  
 A A R BLACKBIRD 9044  
 SIMONSON HIGH FIVE 7053  
 A A R BLACKBIRD 2028

Marb +.33  
 REA +.37  
 SM +.87  
 SW +.90  
 SC +272

CED	BW	WW	Milk	YW	SC	DOC
+13	-0.1	+82	+35	+146	+0.72	+29
Act. BW	Act. WW	205 Wt	NR	365 Wt	YR	Adj. Scrotal
93	728	774	109	1267	104	35.85

**Calving Ease ★★★★★ Dam Production 4 WR 108 2 YR 103**

- Big spread top 10% WW, YW, 4% \$M and 1% \$W



# 167 A A R HANNIBAL K163

Bull Reg: 20461684 Calved: 02/12/22 Tattoo: K163

COLEMAN BRAVO 6313  
**PINE COULEE HANNIBAL H316**  
 PINE COULEE EVERELDA W3

A A R CREED 5802  
**A A R DIXIE 9055**  
 A A R DIXIE 7241

COLEMAN CHARLO 0256#  
 COLEMAN DONNA 714  
 CONNEALY ONWARD#  
 PINE COULEE EVERELDA 2B77

CONNEALY THUNDER#  
 A A R LADY GRACE 3844  
 MC CUMBER UNMISTAKABLE 524  
 A A R DIXIE 1105

Marb +.06  
 REA +.22  
 SM +.59  
 SW +.59  
 SC +185

CED	BW	WW	Milk	YW	SC	DOC
+9	+0.4	+63	+25	+113	+1.32	+16
Act. BW	Act. WW	205 Wt	NR	365 Wt	YR	Adj. Scrotal
80	680	702	99	1240	102	38.11

**Calving Ease ★★★★★ Dam Production 1 WR 99 1 YR 102**



# 168 A A R TAHOE 2096

Bull Reg: 20463054 Calved: 02/20/22 Tattoo: 2096

TEHAMA UPWARD Y238  
**TEHAMA TAHOE B767#**  
 TEHAMA MARY BLACKBIRD Y684

KG JUSTIFIED 3023#  
**A A R BLACKCAP KAY 7839**  
 A A R BLACKCAP KAY 0815

SITZ UPWARD 307R#  
 TEHAMA ELITE BLACKBIRD T735  
 S A V FINAL ANSWER 0035#  
 TEHAMA MARY BLACKBIRD T073

CONNEALY JUDGMENT  
 KG MISS MAGIC 1443  
 B BAR 187 ALLIANCE 2017  
 A A R BLACKCAP KAY 8838

Marb +.97  
 REA +.19  
 SM +101  
 SW +.78  
 SC +275

CED	BW	WW	Milk	YW	SC	DOC
+7	+0.1	+72	+29	+118	+1.54	+28
Act. BW	Act. WW	205 Wt	NR	365 Wt	YR	Adj. Scrotal
85	676	677	99	1144	94	37.87

**Calving Ease ★★★★★ Dam Production 4 WR 102 3 YR 101**

- This bull ratioed 110 for Marbling.
- Top 1% \$M and HP, 10% Doc, \$W, and Angle, 15% SC and Claw, 20% Marb and \$C
- Granddam 9 WR 103, 8 YR 103



# 169 A A R STUNNER 2943

Bull Reg: 20457658 Calved: 03/17/22 Tattoo: 2943

MUSGRAVE 316 STUNNER  
**A A R STUNNER 0549**  
 A A R JEANNE 1561

A A R FRONTMAN 3132#  
**A A R CHLOE 8936**  
 A A R CHLOE 5910

LD CAPITALIST 316#  
 MCATL BLACKBIRD 831-1378#  
 ER JUSTICE N013#  
 A A R JEANNE 6624#

APEX FRONTMAN 081  
 A A R BLACKBIRD 9044  
 A A R TEN GAUGE 1501#  
 A A R CHLOE 8616#

Marb +.56  
 REA +.72  
 SM +.92  
 SW +.83  
 SC +281

CED	BW	WW	Milk	YW	SC	DOC
+9	-0.3	+72	+35	+110	+1.02	+31
Act. BW	Act. WW	205 Wt	NR	365 Wt	YR	Adj. Scrotal
85	668	753	110	1219	100	36.83

**Calving Ease ★★★★★ Dam Production 3 WR 109 3 YR 103**

- Really good carcass on this calving ease Stunner son. He posts Ribeye ratio of 112 and a Marbling ratio of 115.
- Pathfinder Great Granddam 7 WR 105, 5 YR 107
- Top 2% \$M, Angle and PAP, 3% \$W, 4% Doc, 10% HP and Milk, 20% BW, WW, \$C and CW



# 170 A A R GROWTH FUND K149

Bull Reg: Pending Calved: 02/12/22 Tattoo: K149

DEER VALLEY GROWTH FUND  
**CONNEALY GROWTH FUND 9424**  
 PASTEL HENNA OF CONANGA 9424

A A R CREED 5802  
**A A R FERNS PRIDE 9139**  
 A A R FERNS PRIDE 6004#

BASIN PAYWEIGHT 1682#  
 DEER VALLEY RITA 36113  
 CONNEALY ANSWER 71#  
 PASTEL HONEY OF CONANGA 016

CONNEALY THUNDER#  
 A A R LADY GRACE 3844  
 KG JUSTIFIED 3023#  
 A A R FERNS PRIDE 4010

Marb +.54  
 REA +.52  
 SM +.63  
 SW +.65  
 SC +238

CED	BW	WW	Milk	YW	SC	DOC
+12	-0.4	+72	+24	+130	+0.97	+22
Act. BW	Act. WW	205 Wt	NR	365 Wt	YR	Adj. Scrotal
75	670	692	98	1250	103	33.61

**Calving Ease ★★★★★ Dam Production 2 WR 101 1 YR 103**

- EPDs are average of Sire and Dam. Updated EPDs will be available sale day.



## A A R JUSTIFIED K319



# 171 A A R JUSTIFIED K319

Bull Reg: 20461695 Calved: 03/01/22 Tattoo: K319

KG JUSTIFIED 3023#  
**A A R JUSTIFIED 8244**  
 A A R BLACKBIRD 9044

RA NEBRASKA R110  
**A A R BLACKBIRD 8092#**  
 A A R BLACKBIRD 5070#

CONNEALY JUDGMENT  
 KG MISS MAGIC 1443  
 B C MATRIX 4132#  
 A A R BLACKBIRD 7026

VERMILION NEBRASKA L095#  
 RA COLEEN J50  
 BROOKS RITO 314  
 A A R BLACKBIRD 1241

Marb +.52  
 REA +.3  
 SM +.77  
 SW +.62  
 SC +268

CED	BW	WW	Milk	YW	SC	DOC
0	+3.6	+74	+26	+138	+1.85	+30
Act. BW	Act. WW	205 Wt	NR	365 Wt	YR	Adj. Scrotal
94	710	759	107	1317	108	44.55

**Calving Ease ★ Dam Production 13 WR 105 11 YR 106**

- Good growth Justified out of a 15 year old cow that stood the test of time. Pathfinder Granddam 7 WR 107



# 172 A A R ROAD TRIP 2639

Bull Reg: 20457743 Calved: 03/05/22 Tattoo: 2639 Marb +.55  
 BUSHES ROAD TRIP 42 MOCCK IN FRONT 353 REA +.43  
**VAR ROAD TRIP 8325** BUSHES LADY BLACKCAP 7893 SM +.94  
 VAR SOPHIE LASS 530# BARSTOW CASH# SW +.60  
 VAR SOPHIE LASS 3164 VAR SOPHIE LASS 3164 SC +268  
 CONNEALY CONSENSUS 9705 CONNEALY CONSENSUS#  
**A A R FERNS PRIDE 6760** ENTREGA LINA OF CONANGA 9705  
 A A R FERNS PRIDE 1908# A A R IMAGE MAKER 6538  
 A A R FERNS PRIDE 6905 A A R FERNS PRIDE 6905

CED	BW	WW	Milk	YW	SC	DOC
+6	+1.7	+71	+18	+121	+2.08	+35
Act. BW	Act. WW	205 Wt	NR	365 Wt	YR	Adj. Scrotal
102	680	713	105	1275	105	40.26

**Calving Ease ★ Dam Production 5 WR 104 3 YR 109**

• These cattle should really grade. He posts a ratio of 105 for Ribeye. Also a Marbling ratio of 112.  
 • Pathfinder Great Granddam 9 WR 107, 8 YR 105  
 • Top 1% Doc and HP, 2% \$M, 3% \$C, 25% WW and \$C

# 173 A A R COALITION K186

Bull Reg: 20465060 Calved: 02/14/22 Tattoo: K186 Marb +.27  
 HF SYNDICATE 213Z CONNEALY CONSENSUS 7229# REA +.29  
**U-2 COALITION 206C#** HF MISS BLACKCAP 27R SM +.82  
 U2 ERELITE 109Z YOUNG DALE XCLUSIVE 25X SW +.56  
 U2 ERELITE 109Z U-2 ERELITE 1X SC +214  
 A A R HIGH FIVE 8563# A A R IMAGE MAKER 6538  
**A A R ELITE 3073** A A R DONNA 6514#  
 K A ELITE 413 A A R REALLY WINDY 481  
 A A R ELITE 730

CED	BW	WW	Milk	YW	SC	DOC
+8	+0.4	+51	+29	+92	+0.23	+29
Act. BW	Act. WW	205 Wt	NR	365 Wt	YR	Adj. Scrotal
92	710	699	99	1221	101	35.17

**Calving Ease ★★★ Dam Production 7 WR 100 7 YR 101**

ANGUS 635  
 VIDEO

# 174 A A R TAHOE 2540

Bull Reg: 20463076 Calved: 02/08/22 Tattoo: 2540 Marb +.61  
 TEHAMA UPWARD Y238 SITZ UPWARD 307R# REA +.50  
**TEHAMA TAHOE B767#** TEHAMA ELITE BLACKBIRD T735 SM +.85  
 TEHAMA MARY BLACKBIRD Y684 S A V FINAL ANSWER 0035# SW +.77  
 TEHAMA MARY BLACKBIRD T073 TEHAMA MARY BLACKBIRD T073 SC +233  
 A A R IMAGE MAKER 6538 H A IMAGE MAKER 0415#  
**A A R FERNS PRIDE 1908#** AAR COMANCHES PRINCESS 4012#  
 A A R FERNS PRIDE 6905 ER JUSTICE N013#  
 A A R FERNS PRIDE 201 A A R FERNS PRIDE 201

CED	BW	WW	Milk	YW	SC	DOC
+5	+1.2	+67	+36	+105	+0.72	+13
Act. BW	Act. WW	205 Wt	NR	365 Wt	YR	Adj. Scrotal
96	690	687	101	1157	96	36.18

**Calving Ease ★★ Dam Production 9 WR 107 8 YR 105**

• Pathfinder dam has been a great cow for us over her long life.  
 • Really high Marbling score of 4.83% for a ratio of 113.  
 • Top 1% HP, 4% Milk, 5% \$M, 10% \$W, 25% Claw, Angle

# 175 A A R CAPITALIST K343

Bull Reg: 20461698 Calved: 03/06/22 Tattoo: K343 Marb +.17  
 LD CAPITALIST 316# CONNEALY CAPITALIST 028# REA +.55  
**SHIPWHEEL PRIDE 9511** LD DIXIE ERICA 2053 SM +.78  
 WMR PRIDE 03 WMR TIMELESS 458# SW +.63  
 WMR PRIDE 857 WMR PRIDE 857 SC +245  
 CONNEALY CONSENSUS 7229# CONNEALY CONSENSUS#  
**A A R PRIMROSE 3160** BLUE LILLY OF CONANGA 16  
 A A R PRIMROSE 6077# ER JUSTICE N013#  
 A A R PRIMROSE 3127# A A R PRIMROSE 3127#

CED	BW	WW	Milk	YW	SC	DOC
-1	+3.7	+76	+22	+126	+1.46	+25
Act. BW	Act. WW	205 Wt	NR	365 Wt	YR	Adj. Scrotal
95	770	816	115	1254	103	36.31

**Calving Ease ★ Dam Production 7 WR 102 4 YR 106**

• Great weaning performance on this younger calf.  
 • Productive cow family Granddam 11 WR 108

# 176 A A R HANNIBAL K064

Bull Reg: 20461668 Calved: 02/05/22 Tattoo: K064 Marb +.10  
 COLEMAN BRAVO 6313 COLEMAN CHARLO 0256# REA +.07  
**PINE COULEE HANNIBAL H316** COLEMAN DONNA 714 SM +.49  
 PINE COULEE EVERELDA W3 CONNEALY ONWARD# SW +.64  
 PINE COULEE EVERELDA 2B77 PINE COULEE EVERELDA 2B77 SC +179  
 HILLTOP BUSHWACKER 8241 B C C BUSHWACKER 41-93#  
**A A R FERNS PRIDE 4254** HILLTOP SHOSHONE T35  
 A A R FERNS PRIDE 7025 A A R FOREFRONT 5128  
 A A R FERNS PRIDE 5039 A A R FERNS PRIDE 5039

CED	BW	WW	Milk	YW	SC	DOC
+12	+0.1	+58	+40	+111	+0.98	+35
Act. BW	Act. WW	205 Wt	NR	365 Wt	YR	Adj. Scrotal
81	760	727	103	1194	98	34.86

**Calving Ease ★★★★★ Dam Production 7 WR 103 4 YR 100**

• Productive cow family. Granddam 6 WR 108, Great Granddam 11 WR 102

# 177 A A R HANNIBAL 2595

Bull Reg: 20457646 Calved: 02/19/22 Tattoo: 2595 Marb +.39  
 COLEMAN BRAVO 6313 COLEMAN CHARLO 0256# REA +.18  
**PINE COULEE HANNIBAL H316** COLEMAN DONNA 714 SM +.68  
 PINE COULEE EVERELDA W3 CONNEALY ONWARD# SW +.54  
 PINE COULEE EVERELDA 2B77 PINE COULEE EVERELDA 2B77 SC +225  
 A A R IMAGE MAKER 6538 H A IMAGE MAKER 0415#  
**A A R BROOK QUEEN 3734#** AAR COMANCHES PRINCESS 4012#  
 A A R BROOK QUEEN 6577 ER JUSTICE N013#  
 A A R BROOK QUEEN 3080 A A R BROOK QUEEN 3080

CED	BW	WW	Milk	YW	SC	DOC
+7	+1.5	+54	+29	+99	+2.01	+17
Act. BW	Act. WW	205 Wt	NR	365 Wt	YR	Adj. Scrotal
98	675	673	99	1236	102	37.33

**Calving Ease ★★ Dam Production 8 WR 103 8 YR 103**

• Dam has a good udder.  
 • Granddam 8 BR 89, 9 WR 102  
 • Top 3% \$C, 10% \$Claw, 20% \$HP, 25% \$Milk

# 178 A A R STUNNER 2576

Bull Reg: 20457725 Calved: 02/15/22 Tattoo: 2576 Marb +.78  
 MUSGRAVE 316 STUNNER LD CAPITALIST 316# REA +.42  
**MUSGRAVE 1676 STUNNER 809** MCATL BLACKBIRD 831-1378# SM +.78  
 MUSGRAVE LADY BARBARA 327 94 MUSGRAVE SKY HIGH 1535 SW +.69  
 MUSGRAVE BARBARA 94-272# MUSGRAVE BARBARA 94-272# SC +273  
 SITZ DASH 10277# SITZ UPWARD 307R#  
**A A R FERNS PRIDE 4558** SITZ EVERELDA ENTENSE 2665  
 A A R FERNS PRIDE 0635# A A R IMAGE MAKER 6538  
 A A R FERNS PRIDE 2708# A A R FERNS PRIDE 2708#

CED	BW	WW	Milk	YW	SC	DOC
+11	-0.1	+64	+29	+106	+1.89	+24
Act. BW	Act. WW	205 Wt	NR	365 Wt	YR	Adj. Scrotal
95	715	704	103	1181	97	38.68

**Calving Ease ★★★★★ Dam Production 7 WR 101 6 YR 96**

• Ratioed 109 for Marbling.  
 • Pathfinder Granddam 10 BR 99, 10 WR 104, 10 YR 102  
 • Great Granddam 10 WR 104  
 • Top 2% \$Claw, 10% \$Angle, 15% \$CED and \$M, 20% \$Doc, \$C, \$W, \$PAP and \$CEM, 25% \$BW and \$F





# 182 A A R LOAD UP 2621

**Bull** Reg: 20457767 Calved: 02/27/22 Tattoo: 2621

SITZ RELOAD 411C#  
**GDAR LOAD UP 7104**  
 GDAR FOREVER LADY 4522

S A V RESOURCE 1441#  
 SITZ FOREVER LADY 612T#  
 GDAR LEUPOLD 298#  
 GDAR FOREVER LADY 1142#

A A R IMPRESSIVE 5846  
**A A R CLOVA PRIDE 8604**  
 A A R CLOVA PRIDE 5572

MOHNN IMPRESSIVE 1093#  
 A A R FERNS PRIDE 9845  
 A A R LEUPOLD 0578#  
 A A R CLOVA PRIDE 4115#

Marb	+07
REA	+43
SM	+83
SW	+72
SC	+206

CED	BW	WW	Milk	YW	SC	DOC
+3	+1.9	+68	+34	+119	+2.21	+35
Act. BW	Act. WW	205 Wt	NR	365 Wt	YR	Adj. Scrotal
83	658	690	101	1181	97	39.25

**Calving Ease ★★ Dam Production 3 WR 95 2 YR 99**

• Great Granddam 10 WR 104, 8 YR 101  
 • Top 1% Doc, 2% SC, 3% Claw, 10% Milk and \$M, 15% \$W, 20% HP



# 179 A A R LOAD UP K112

**Bull** Reg: 20464159 Calved: 02/09/22 Tattoo: K112

SITZ RELOAD 411C#  
**GDAR LOAD UP 7104**  
 GDAR FOREVER LADY 4522

WMR FRANKLIN 69  
**A A R ERICA 4231**  
 K A S ERICA 9414

S A V RESOURCE 1441#  
 SITZ FOREVER LADY 612T#  
 GDAR LEUPOLD 298#  
 GDAR FOREVER LADY 1142#

TC FRANKLIN 619#  
 WMR LUCY 740  
 K A RAINMAKER 7321  
 K A S ERICA G606

Marb	+04
REA	+14
SM	+82
SW	+61
SC	+181

CED	BW	WW	Milk	YW	SC	DOC
+8	+1.9	+62	+27	+108	+1.60	+34
Act. BW	Act. WW	205 Wt	NR	365 Wt	YR	Adj. Scrotal
82	764	740	104	1199	98	39.49

**Calving Ease ★★ Dam Production 6 WR 107 6 YR 101**

• Bigger framed powerful cow behind this Load Up.



# 180 A A R COMPLETE 2060

**Bull** Reg: 20457676 Calved: 02/11/22 Tattoo: 2060

EF COMPLEMENT 8088#  
**WOODHILL COMPLETE A130-C2**  
 WOODHILL EVERGREEN U181-A130#

A A R MATRIX 9534  
**A A R AIRY ROSE 4851**  
 A A R AIRY ROSE 5531#

BASIN FRANCHISE P142#  
 EF EVERELDA ENTENSE 6117  
 HOOVER DAM#  
 WOODHILL EVERGREEN R53-U181

B C MATRIX 4132#  
 WARDS VELDA 252#  
 ER JUSTICE N013#  
 A A R AIRY ROSE 1157#

Marb	+67
REA	+14
SM	+65
SW	+68
SC	+226

CED	BW	WW	Milk	YW	SC	DOC
+5	+2.2	+79	+22	+126	+1.57	+24
Act. BW	Act. WW	205 Wt	NR	365 Wt	YR	Adj. Scrotal
91	670	651	95	1150	95	37.55

**Calving Ease ★ Dam Production 7 WR 100 7 YR 101**

• This bull posts a 105 ratio for Marbling.  
 • Granddam 11 WR 101, 9 YR 104  
 • Great Granddam 13 WR 103, 13 YR 102  
 • Top 10% WW, 15% SC and HP, 20% Claw, 25% YW, Doc and \$W



# 181 A A R TAHOE K002

**Bull** Reg: 20468459 Calved: 01/28/22 Tattoo: K002

TEHAMA UPWARD Y238  
**TEHAMA TAHOE B767#**  
 TEHAMA MARY BLACKBIRD Y684

A A R KENDALL 7015  
**A A R LADY GRACE 0004**  
 A A R LADY GRACE 8121

SITZ UPWARD 307R#  
 TEHAMA ELITE BLACKBIRD T735  
 S A V FINAL ANSWER 0035#  
 TEHAMA MARY BLACKBIRD T073

KG JUSTIFIED 3023#  
 A A R BLACKBIRD KAY 5267#  
 A A R FRONTMAN 6073  
 A A R LADY GRACE 3196#

Marb	+44
REA	+73
SM	+94
SW	+90
SC	+290

CED	BW	WW	Milk	YW	SC	DOC
+6	+1.9	+88	+35	+153	+1.71	+25
Act. BW	Act. WW	205 Wt	NR	365 Wt	YR	Adj. Scrotal
80	683	707	100	1222	101	36.13

**Calving Ease ★★ Dam Production 2 WR 101 1 YR 101**

• Top 3% WW YW and top 1% \$M and \$W  
 • Productive cows on the bottom side. Granddam 3 WR 104 and Pathfinder Great Granddam 8 WR 107



# 183 A A R KNOCKOUT 2562

**Bull** Reg: 20457818 Calved: 02/13/22 Tattoo: 2562

TEF OUTSIDE 514  
**A A R KNOCKOUT 8732**  
 A A R CHLOE 2629#

A A R FRONTMAN 4504  
**A A R BLACKBIRD 7582#**  
 A A R BLACKBIRD 7690#

HA OUTSIDE 3008  
 T E F JET PRINCESS 714#  
 A A R LEUPOLD 0578#  
 A A R CHLOE 8616#

APEX FRONTMAN 081  
 A A R AIRY PRIMROSE 2540  
 ER JUSTICE N013#  
 A A R BLACKBIRD 2469#

Marb	+67
REA	+31
SM	+60
SW	+63
SC	+214

CED	BW	WW	Milk	YW	SC	DOC
+8	-1.0	+57	+32	+103	+0.20	+23
Act. BW	Act. WW	205 Wt	NR	365 Wt	YR	Adj. Scrotal
86	704	688	101	1200	99	34.65

**Calving Ease ★★★★★ Dam Production 4 WR 104 4 YR 103**

• Pathfinders stacked up in this pedigree. Dam, Granddam and Great Granddam have all reached elite status.  
 • Granddam 7 WR 104, 6 YR 103  
 • Great Granddam 8 WR 106, 8 YR 104  
 • Dam has really good feet.  
 • Top 4% Angle, 10% BW, 15% Milk, 20% Claw



# 184 A A R TAHOE K006

**Bull** Reg: 20464216 Calved: 01/29/22 Tattoo: K006

TEHAMA UPWARD Y238  
**TEHAMA TAHOE B767#**  
 TEHAMA MARY BLACKBIRD Y684

A A R KNUDSON 8241  
**A A R BLACKBIRD 0090**  
 A A R BLACKBIRD 4169

SITZ UPWARD 307R#  
 TEHAMA ELITE BLACKBIRD T735  
 S A V FINAL ANSWER 0035#  
 TEHAMA MARY BLACKBIRD T073

HA OUTSIDE 3008  
 A A R BLACKBIRD 9044  
 A A R TEN X 7008 S A#  
 A A R BLACKBIRD 8092#

Marb	+60
REA	+58
SM	+84
SW	+65
SC	+264

CED	BW	WW	Milk	YW	SC	DOC
+10	+0.1	+69	+27	+125	+1.06	+27
Act. BW	Act. WW	205 Wt	NR	365 Wt	YR	Adj. Scrotal
73	671	697	98	1243	102	36.16

**Calving Ease ★★★★★ Dam Production 1 WR 98 1 YR 102**

• Excellent cows behind this four star Tahoe. Granddam 6 WR 102, Pathfinder Great Granddam 12 WR 105



# 185 A A R JUSTIFIED 2519

**Bull** Reg: 20504514 Calved: 02/03/22 Tattoo: 2519

CONNEALY JUDGMENT  
**KG JUSTIFIED 3023#**  
 KG MISS MAGIC 1443

A A R FOREMAN 7733  
**A A R BLACKBIRD 0586**  
 A A R BLACKBIRD 7529

CONNEALY CONSENSUS 7229#  
 ENTRINE OF CONANGA 9876#  
 SITZ WISDOM 481T#  
 KG MISS MAGIC 3528

A A R FRONTMAN 3132#  
 A A R CHLOE 2629#  
 A A R CREED 5802  
 A A R BLACKBIRD 5575

Marb	+89
REA	+07
SM	+68
SW	+65
SC	+242

CED	BW	WW	Milk	YW	SC	DOC
+12	-1.1	+58	+33	+105	+1.35	+21
Act. BW	Act. WW	205 Wt	NR	365 Wt	YR	Adj. Scrotal
79	710	741	109	1226	101	36.32

**Calving Ease ★★★★★ Dam Production 1 WR 109 1 YR 101**

• 113 Marbling ratio.  
 • Top 10% CED, BW and Claw, 15% Angle and Milk, 20% SC, 25% Marb





# 186 A A R JUSTIFIED K009

Bull Reg: 20461661 Calved: 01/30/22 Tattoo: K009

CONNEALY JUDGMENT  
KG JUSTIFIED 3023#  
KG MISS MAGIC 1443

GDAR LOAD UP 7104  
A A R AIRY PRIMROSE 0326  
A A R AIRY PRIMROSE 7160

CONNEALY CONSENSUS 7229#  
ENTRINE OF CONANGA 9876#  
SITZ WISDOM 481T#  
KG MISS MAGIC 3528  
SITZ RELOAD 411C#  
GDAR FOREVER LADY 4522  
HA OUTSIDE 3008  
A A R AIRY PRIMROSE 1082

Marb +.87  
REA +.27  
SM +.91  
SW +.62  
SC +253

CED	BW	WW	Milk	YW	SC	DOC
+16	-2.9	+56	+32	+107	+0.99	+28
Act. BW	Act. WW	205 Wt	NR	365 Wt	YR	Adj. Scrotal
63	665	692	98	1249	103	35.19

Calving Ease ★★★★★ Dam Production 1 WR 98 1 YR 103



# 190 A A R STUNNER K400

Bull Reg: 20467003 Calved: 03/17/22 Tattoo: K400

MUSGRAVE 316 STUNNER  
RAVEN STUNNER G274  
RAVEN BLACKBIRD BLACKIE E104

HILLTOP BUSHWACKER 8241  
A A R TRAVELING KELLY 4256#  
SPA 0531 OF 701 X QHO 3J15#

LD CAPITALIST 316#  
MCATL BLACKBIRD 831-1378#  
PA VALOR 201#  
RAVEN BLACKBIRD BLACKIE 135  
B C C BUSHWACKER 41-93#  
HILLTOP SHOSHONE T35  
QUAKER HILL OBJECTIVE 3J15#  
S P A 201 BY 3M1 701

Marb +.58  
REA +.52  
SM +.61  
SW +.72  
SC +248

CED	BW	WW	Milk	YW	SC	DOC
+8	-0.6	+64	+37	+117	+0.83	+22
Act. BW	Act. WW	205 Wt	NR	365 Wt	YR	Adj. Scrotal
84	658	730	103	1261	104	35.14

Calving Ease ★★★★★ Dam Production 6 WR 109 4 YR 107

• Pathfinder Dam and Granddam on this good performing younger Stunner. Pathfinder Granddam 5 WR 107



# 187 A A R CONSISTENT 2027

Bull Reg: 20457672 Calved: 02/06/22 Tattoo: 2027

ELLINGSON CHAPS 4095#  
ELLINGSON CONSISTENT 6235  
EA PRIMROSE 3102#

KG JUSTIFIED 3023#  
AAR COMANCHES PRINCESS 0511  
AAR COMANCHES PRINCESS 8614

S A V RESOURCE 1441#  
E A BLACKCAP 0360#  
LT TERRITORY 5824 OF EA#  
EA PRIMROSE 9155  
CONNEALY JUDGMENT  
KG MISS MAGIC 1443  
A A R IMPRESSIVE 5846  
AAR COMANCHES PRINCESS 2545

Marb +.77  
REA +.37  
SM +.90  
SW +.63  
SC +231

CED	BW	WW	Milk	YW	SC	DOC
+11	-0.3	+52	+32	+91	+1.40	+13
Act. BW	Act. WW	205 Wt	NR	365 Wt	YR	Adj. Scrotal
69	682	720	106	1227	101	36.42

Calving Ease ★★★★★ Dam Production 1 WR 106 1 YR 101

• Great Granddam 8 WR 102, 7 YR 102  
• Top 3% SM, 4% Claw, 10% HP, 15% Milk, Angle and CED, 20% BW and SC



# 191 A A R STUNNER 2943

Bull Reg: 20457658 Calved: 03/17/22 Tattoo: 2943

MUSGRAVE 316 STUNNER  
A A R STUNNER 0549  
A A R JEANNE 1561

A A R FRONTMAN 3132#  
A A R CHLOE 8936  
A A R CHLOE 5910

LD CAPITALIST 316#  
MCATL BLACKBIRD 831-1378#  
ER JUSTICE N013#  
A A R JEANNE 6624#  
APEX FRONTMAN 081  
A A R BLACKBIRD 9044  
A A R TEN GAUGE 1501#  
A A R CHLOE 8616#

Marb +.56  
REA +.72  
SM +.92  
SW +.83  
SC +281

CED	BW	WW	Milk	YW	SC	DOC
+9	-0.3	+72	+35	+110	+1.02	+31
Act. BW	Act. WW	205 Wt	NR	365 Wt	YR	Adj. Scrotal
85	668	753	110	1219	100	36.83

Calving Ease ★★★★★ Dam Production 3 WR 109 3 YR 103

• Top 3% Claw and HP, 10% Angle, Milk, SM and PAP, 25% BW  
• Pathfinder Granddam 10 BR 98, 10 WR 105, 8 YR 105  
• Great Granddam 6 WR 107, 5 YR 104



# 188 A A R CONSISTENT 2661

Bull Reg: 20457631 Calved: 03/13/22 Tattoo: 2661

ELLINGSON CHAPS 4095#  
ELLINGSON CONSISTENT 6235  
EA PRIMROSE 3102#

A A R FOREMAN 7733  
A A R BLACKBIRD 9706  
A A R BLACKBIRD 7706

S A V RESOURCE 1441#  
E A BLACKCAP 0360#  
LT TERRITORY 5824 OF EA#  
EA PRIMROSE 9155  
A A R FRONTMAN 3132#  
A A R CHLOE 2629#  
KG JUSTIFIED 3023#  
A A R BLACKBIRD 5737

Marb +.41  
REA +.53  
SM +.82  
SW +.75  
SC +226

CED	BW	WW	Milk	YW	SC	DOC
+13	-0.5	+66	+37	+122	+1.75	+36
Act. BW	Act. WW	205 Wt	NR	365 Wt	YR	Adj. Scrotal
72	665	760	111	1266	104	40.04

Calving Ease ★★★★★ Dam Production 2 WR 114 2 YR 105

• Granddam 4 WR 106, 4 YR 102  
• Top 1% Doc, 3% Milk, 4% CED, 10% \$W, \$W and SC, 15% BW, Claw and PAP, 20% HP  
• A maternally loaded pedigree on this big nutted, easy going Consistent son. His dam, A A R Blackbird 9706, is one of our favorite Foreman daughters.



# 192 A A R HANNIBAL K286

Bull Reg: 20461693 Calved: 02/25/22 Tattoo: K286

COLEMAN BRAVO 6313  
PINE COULEE HANNIBAL H316  
PINE COULEE EVERELDA W3

A A R FOREMAN 7733  
A A R BLACKBIRD 9185  
A A R BLACKBIRD 4238

COLEMAN CHARLO 0256#  
COLEMAN DONNA 714  
CONNEALY ONWARD#  
PINE COULEE EVERELDA 2B77  
A A R FRONTMAN 3132#  
A A R CHLOE 2629#  
CONNEALY CONSENSUS 9705  
A A R BLACKBIRD 1055

Marb -.22  
REA +.61  
SM +.80  
SW +.70  
SC +198

CED	BW	WW	Milk	YW	SC	DOC
+13	-0.6	+65	+33	+119	+0.75	+29
Act. BW	Act. WW	205 Wt	NR	365 Wt	YR	Adj. Scrotal
81	666	718	101	1217	100	37.52

Calving Ease ★★★★★ Dam Production 2 WR 102 2 YR 98

• Granddam 6 WR 101



# 189 A A R GROWTH FUND K144

Bull Reg: Pending Calved: 02/11/22 Tattoo: K144

DEER VALLEY GROWTH FUND  
CONNEALY GROWTH FUND 9424  
PASTEL HENNA OF CONANGA 9424

A A R TEN X 3052  
A A R KATHY 8346  
A A R CATHY 3113

BASIN PAYWEIGHT 1682#  
DEER VALLEY RITA 36113  
CONNEALY ANSWER 71#  
PASTEL HONEY OF CONANGA 016  
A A R TEN X 7008 S A#  
A A R AIRY ROSE 1169  
HARRISON ONWARD 0094  
A A R CATHY 0066

Marb +.60  
REA +.60  
SM +.64  
SW +.68  
SC +270

CED	BW	WW	Milk	YW	SC	DOC
+6	+1.6	+77	+26	+139	+83	+18
Act. BW	Act. WW	205 Wt	NR	Act. YW	YR	Act. Scrotal
77	700			1178		34

Calving Ease ★★★★★ Dam Production 2 WR 94

• EPDs are average of Sire and Dam. EPDs will be available sale day. Calf was indexed in it's own contemporary group.



# 193 A A R KNOCKOUT 2403

Bull Reg: 20467996 Calved: 01/30/22 Tattoo: 2403 Marb +.17  
 TEF OUTSIDE 514 REA +.32  
**A A R KNOCKOUT 8732** SM +.59  
 A A R CHLOE 2629# SW +.61  
 A A R KNUDSON 8241 HA OUTSIDE 3008 SC  
**A A R AIRY ROSE 0534** T E F JET PRINCESS 714# +180  
 A A R AIRY ROSE 3547 A A R LEUPOLD 0578#  
 A A R CHLOE 8616#  
 HA OUTSIDE 3008  
 A A R BLACKBIRD 9044  
 SITZ DASH 10277#  
 A A R AIRY ROSE 5531#

CED	BW	WW	MHK	YW	SC	DOC
+9	-0.7	+57	+31	+103	+1.22	+34
Act. BW	Act. WW	205 Wt	NR	365 Wt	YR	Adj. Scrotal
60	650	676	99	1202	99	35.19

**Calving Ease ★★★★★ Dam Production 1 WR 99 1 YR 99**

- Longevity is bred deep into the pedigree of this good Knockout son. His Granddam raised 9 calves while his Pathfinder Great Granddam raised 11 calves that ratioed 101 for weaning and 104 for yearling.
- Ratios 105 for Marbling.
- Top 1% Doc, 15% BW, 20% CEM and Milk, 25% Claw

# 194 A A R KNUDSON K404

Bull Reg: 20461701 Calved: 03/18/22 Tattoo: K404 Marb +.52  
 HA OUTSIDE 3008 REA +.67  
**A A R KNUDSON 8241** SM +.82  
 A A R BLACKBIRD 9044 SW +.65  
 A A R MAGNUM 7211 HA OUTSIDE 3008 SC +243  
**A A R BLACKBIRD 9423** HA EVER LADY 1575#  
 A A R BLACKBIRD 6217 B C MATRIX 4132#  
 A A R BLACKBIRD 7026  
 A A R MAGNUM 5106  
 A A R ELITE LADY 1005  
 A A R HIGH FIVE 8563#  
 A A R BLACKBIRD 27

CED	BW	WW	MHK	YW	SC	DOC
+13	-1.3	+63	+23	+112	+1.02	+29
Act. BW	Act. WW	205 Wt	NR	365 Wt	YR	Adj. Scrotal
78	640	751	106	1261	104	39.7

**Calving Ease ★★★★★ Dam Production 2 WR 103 2 YR 97**

- Good performing calving ease Knudson. Out of a very maternal cow family

# 195 A A R COALITION 2090

Bull Reg: 20464183 Calved: 02/18/22 Tattoo: 2090 Marb +.36  
 HF SYNDICATE 213Z REA +.78  
**U-2 COALITION 206C#** SM +.87  
 U2 ERELITE 109Z SW +.67  
 A A R CREED 5802 CONNEALY CONSENSUS 7229# SC +263  
**A A R BLACKCAP KAY 7857** HF MISS BLACKCAP 27R  
 A A R BLACKCAP KAY 4855# YOUNG DALE XCLUSIVE 25X  
 U-2 ERELITE 1X  
 CONNEALY THUNDER#  
 A A R LADY GRACE 3844  
 A A R NEBRASKA 0656  
 A A R BLACKCAP KAY 0815

CED	BW	WW	MHK	YW	SC	DOC
+9	-0.6	+62	+29	+116	+0.94	+34
Act. BW	Act. WW	205 Wt	NR	365 Wt	YR	Adj. Scrotal
84	670	666	98	1159	96	37.81

**Calving Ease ★★★★★ Dam Production 4 WR 103 3 YR 104**

- Pathfinder Granddam who is also a donor for our ET program. She posts 7 WR 105, 6 YR 105
- He posts a 106 ratio for Ribeye.
- Great Granddam 9 WR 103, 8 YR 103
- Top 1% Doc, 4% \$M, 15% BW, 25% HP, Claw and \$W



# 196 A A R FRONTMAN K394

Bull Reg: 20461700 Calved: 03/15/22 Tattoo: K394 Marb +.53  
 APEX FRONTMAN 081 REA +.44  
**A A R FRONTMAN 3132#** SM +.107  
 A A R BLACKBIRD 9044 B C MATRIX 4132#  
 A A R BLACKBIRD 7026  
 CONNEALY CONFIDENCE 0100#  
 A A R THIRTY-AUGHT-SIX A A R SHOSHONE 1050  
**A A R AIRY PRIMROSE 6198** B C MATRIX 4132#  
 A A R AIRY PRIMROSE 1082 A A R AIRY PRIMROSE 2198

CED	BW	WW	MHK	YW	SC	DOC
+8	-0.6	+70	+31	+123	+1.18	+37
Act. BW	Act. WW	205 Wt	NR	365 Wt	YR	Adj. Scrotal
82	675	743	105	1241	102	34.08

**Calving Ease ★★★★★ Dam Production 5 WR 96 2 YR 102**

# 197 A A R JUSTIFIED 2117

Bull Reg: 20511199 Calved: 02/26/22 Tattoo: 2117 Marb +.62  
 KG JUSTIFIED 3023# REA +.59  
**A A R JUSTIFIED 8293** SM +.79  
 A A R BLACKBIRD 9044 A A R BLACKBIRD 7026  
 A A R JUSTIFIED 7809 KG JUSTIFIED 3023#  
**A A R BLACKCAP KAY 9874** A A R PRIDE 5856  
 A A R BLACKCAP KAY 7893 A A R CONFIDENCE 403  
 A A R BLACKCAP KAY 3827

CED	BW	WW	MHK	YW	SC	DOC
+13	-1.4	+52	+27	+92	+1.35	+31
Act. BW	Act. WW	205 Wt	NR	365 Wt	YR	Adj. Scrotal
74	656	708	104	1210	100	39.06

**Calving Ease ★★★★★ Dam Production 2 WR 95 1 YR 100**

- 106 Ratio for Marbling.
- Dam has a really nice udder.
- Top 4% Doc, 10% CED, BW, and \$M, 15% CEM, 20% HP and Angle, 25% SC and Claw

# 198 A A R JUSTIFIED K099

Bull Reg: 20461676 Calved: 02/08/22 Tattoo: K099 Marb +.31  
 KG JUSTIFIED 3023# REA +.37  
**A A R JUSTIFIED 8244** SM +.77  
 A A R BLACKBIRD 9044 A A R BLACKBIRD 7026  
 S A V FINAL ANSWER 0035# SITZ TRAVELER 8180#  
**BRUSETT CLOVA PRIDE X43#** S A V EMULOUS 8145  
 BRUSETT CLOVA PRIDE 596# BRUSETT MAYOR 59#  
 BRUSETT CLOVA PRIDE 382#

CED	BW	WW	MHK	YW	SC	DOC
+9	-0.7	+60	+34	+101	+1.26	+23
Act. BW	Act. WW	205 Wt	NR	365 Wt	YR	Adj. Scrotal
82	750	746	105	1197	98	36.88

**Calving Ease ★★★★★ Dam Production 11 WR 105 10 YR 105**

# 199 A A R LOAD UP 2053

Bull Reg: 20511201 Calved: 02/10/22 Tattoo: 2053 Marb +.37  
 SITZ RELOAD 411C# REA +.17  
**GDAR LOAD UP 7104** SM +.89  
 GDAR FOREVER LADY 4522 GDAR FOREVER LADY 1142#  
 ELLINGSON CONSISTENT 6235 SW +.74  
**A A R BLACKBIRD 9848** EA PRIMROSE 3102#  
 A A R BLACKBIRD 6826 KG JUSTIFIED 3023#  
 A A R BLACKBIRD 0828

CED	BW	WW	MHK	YW	SC	DOC
+11	-1.7	+60	+34	+102	+2.66	+31
Act. BW	Act. WW	205 Wt	NR	365 Wt	YR	Adj. Scrotal
80	670	686	101	1161	96	41.04

**Calving Ease ★★ Dam Production 2 WR 102 2 YR 99**

- A really nice maternal pedigree here. Lots of sound uddered, good footed females in the background. He posted a 120 ratio for Marbling.
- Top 1% SC, 3% Claw and \$M, 4% Doc, 5% BW, 10% \$W, 15% CED, 20% CEM

# 200 A A R COALITION K311

Bull Reg: 20465056 Calved: 02/28/22 Tattoo: K311

HF SYNDICATE 213Z  
U-2 COALITION 206C#  
U2 ERELITE 109Z

SITZ REINVESTED 636A  
A A R BLACKBIRD 5164  
A A R BLACKBIRD 8020

CONNEALY CONSENSUS 7229#  
HF MISS BLACKCAP 27R  
YOUNG DALE XCLUSIVE 25X  
U-2 ERELITE 1X

CONNEALY THUNDER#  
SITZ ELLUNAS ELITE 6567#  
MYTTY IN FOCUS#  
A A R BLACKBIRD 6017

CED	BW	WW	MHK	YW	SC	DOC
+12	-0.2	+68	+22	+115	+1.24	+37
Act. BW	Act. WW	205 Wt	NR	365 Wt	YR	Adj. Scrotal
79	703	727	103	1194	98	37.1

Calving Ease ★★★★★ Dam Production 6 WR 102 5 YR 100



# 201 A A R COALITION 2093

Bull Reg: 20464286 Calved: 02/18/22 Tattoo: 2093

HF SYNDICATE 213Z  
U-2 COALITION 206C#  
U2 ERELITE 109Z

HARRISON ONWARD 0094  
A A R STEPHANY 2823  
A A R STEPHANY 0810

CONNEALY CONSENSUS 7229#  
HF MISS BLACKCAP 27R  
YOUNG DALE XCLUSIVE 25X  
U-2 ERELITE 1X

SITZ ONWARD 5454  
A A R STEPHANY 7508#  
GDAR ALLIANCE 773  
A A R STEPHANY 5528

CED	BW	WW	MHK	YW	SC	DOC
+10	-1.0	+46	+36	+73	+1.01	+22
Act. BW	Act. WW	205 Wt	NR	365 Wt	YR	Adj. Scrotal
78	672	690	101	1143	94	38.88

Calving Ease ★★★★★ Dam Production 9 WR 98 8 YR 98

• Here is a true blue heifer bull that stands on an excellent set of feet. He also has a perfect set of foot score EPDs.  
• Top 1% \$M, Claw, Angle, and DMI, 10% BW, and Milk, 20% CED and HP



# 202 A A R RAINIER K170

Bull Reg: 20461686 Calved: 02/13/22 Tattoo: K170

S A V RAINDANCE 6848#  
A A R RAINIER  
A A R BLACKBIRD 2211#

A A R FRONTMAN 3132#  
A A R BLACKBIRD 8342  
A A R BLACKBIRD 5164

COLEMAN CHARLO 0256#  
S A V BLACKCAP MAY 4136  
SITZ GAME DAY 9638  
A A R BLACKBIRD 9073#

APEX FRONTMAN 081  
A A R BLACKBIRD 9044  
SITZ REINVESTED 636A  
A A R BLACKBIRD 8020

CED	BW	WW	MHK	YW	SC	DOC
+18	-2.9	+54	+48	+106	+0.55	+10
Act. BW	Act. WW	205 Wt	NR	365 Wt	YR	Adj. Scrotal
77	750	751	106	1197	98	35.3

Calving Ease ★★★★★ Dam Production 2 WR 107 1 YR 98



# 203 A A R JUSTIFIED 2183

Bull Reg: 20457700 Calved: 03/20/22 Tattoo: 2183

KG JUSTIFIED 3023#  
A A R JUSTIFIED 8293  
A A R BLACKBIRD 9044

A A R MOTIVE 6924  
A A R MOTIVE 8863  
A A R BLACKBIRD 6865

CONNEALY JUDGMENT  
KG MISS MAGIC 1443  
B C MATRIX 4132#  
A A R BLACKBIRD 7026

SOO LINE MOTIVE 9016#  
A A R FLORABELLE FANNY 2904  
KG JUSTIFIED 3023#  
A A R BLACKBIRD 8558

CED	BW	WW	MHK	YW	SC	DOC
+6	+1.0	+74	+28	+121	+1.12	+36
Act. BW	Act. WW	205 Wt	NR	365 Wt	YR	Adj. Scrotal
82	650	743	109	1218	100	33.92

Calving Ease ★★ Dam Production 3 WR 103 2 YR 100

• Great Granddam was a top producer in our herd for a long time. She produced 9 calves averaging a ratio of 102 for weaning.  
• 110 ratio for Marbling  
• Top 1% Doc, 2% HP and \$M, 10% Claw and \$W, 20% WW, 25% \$C and Angle



# 204 A A R STUNNER K079

Bull Reg: 20461672 Calved: 02/06/22 Tattoo: K079

MUSGRAVE 316 STUNNER  
MUSGRAVE 1676 STUNNER 809  
MUSGRAVE LADY BARBARA 327 94

A A R FRONTMAN 6073  
A A R ELLUNA 8102  
A A R ELLUNA 2117

LD CAPITALIST 316#  
MCATL BLACKBIRD 831-1378#  
MUSGRAVE SKY HIGH 1535  
MUSGRAVE BARBARA 94-272#

A A R FRONTMAN 3132#  
A A R ELLUNA 4142  
A A R MATRIX 0026  
K A ELLUNA 9307

CED	BW	WW	MHK	YW	SC	DOC
+8	-0.4	+71	+21	+123	+1.24	+30
Act. BW	Act. WW	205 Wt	NR	365 Wt	YR	Adj. Scrotal
75	720	706	100	1208	99	36.58

Calving Ease ★★★★★ Dam Production 2 WR 100 2 YR 106



# 205 A A R TAHOE 2927

Bull Reg: 20463062 Calved: 02/16/22 Tattoo: 2927

TEHAMA UPWARD Y238  
TEHAMA TAHOE B767#  
TEHAMA MARY BLACKBIRD Y684

SOO LINE MOTIVE 9016#  
A A R BLACKBIRD 6904  
A A R CONTRAST 8507

SITZ UPWARD 307R#  
TEHAMA ELITE BLACKBIRD T735  
S A V FINAL ANSWER 0035#  
TEHAMA MARY BLACKBIRD T073

HF KODIAK 5R  
TLA BEAUTY 5R  
CONNEALY CONTRAST#  
A A R BLACKBIRD 6593

CED	BW	WW	MHK	YW	SC	DOC
+5	+0.1	+60	+27	+105	+1.01	+11
Act. BW	Act. WW	205 Wt	NR	365 Wt	YR	Adj. Scrotal
85	706	697	102	1097	90	35.71

Calving Ease ★★★ Dam Production 4 WR 91 3 YR 92

• Expect great females from this bull and expect them to last. You can trace this pedigree back 5 generations and all of the cows have recorded 8 or more calves in their lifetime. Their average ratio is also all over 100. His dam calved early this year with her 5th calf and is well on her way to keeping the streak alive.  
• Top 10% HP, 20% \$M, 25% BW, RE and Claw



# 206 A A R LOAD UP K049

Bull Reg: 20461664 Calved: 02/03/22 Tattoo: K049

SITZ RELOAD 411C#  
GDAR LOAD UP 7104  
GDAR FOREVER LADY 4522

TEF OUTSIDE 514  
A A R PRIMROSE 0247  
A A R PRIMROSE 1145

S A V RESOURCE 1441#  
SITZ FOREVER LADY 612T#  
GDAR LEUPOLD 298#  
GDAR FOREVER LADY 1142#

HA OUTSIDE 3008  
T E F JET PRINCESS 714#  
A A R IMAGE MAKER 6538  
A A R PRIMROSE 3127#

CED	BW	WW	MHK	YW	SC	DOC
+14	-1.2	+47	+39	+93	+0.37	+23
Act. BW	Act. WW	205 Wt	NR	365 Wt	YR	Adj. Scrotal
72	700	733	100	1229	100	32.82

Calving Ease ★★★★★ Dam Production 1 WR 100 1 YR 100



# MOST VALUABLE PLAYER.

Bulls get a lot of hype. And rightly so. But, the Angus cow? Now, she's valuable.

She adds a lot to your business. She's maternal. She works in any environment. And, she's always at the top of her game delivering better calving ease, milk, faster growth and superior marbling genetics. Make America's cow your Most Valuable Player.

Angus. America's Breed. Learn more at [www.Angus.org/BusinessBreed](http://www.Angus.org/BusinessBreed) or call 816-383-5100.



**ANGUS**  
THE BUSINESS BREED

# YOU'VE DONE THE WORK.

Get paid for it.

---

Get paid for the **records**.

Get paid for **quality** genetics.

Get paid for the power of **Angus**.

In 2021, AngusLink calves  
earned an average  
**PREMIUM of \$13.01/cwt.**

AngusLink<sup>SM</sup> combines USDA Process Verified Programs with a Genetic Merit Scorecard that gives buyers confidence in your calves. From age and source verification to cattle care and handling, you choose which programs make the most sense for your operation.

---

Call us at 816-383-5100 to sign up or  
visit [AngusLink.com](https://www.AngusLink.com) for more information.

**ANGUS**LINK<sup>SM</sup>  
VALUE ADDED PROGRAMS





# Registered Heifers

## 20 ELITE REGISTERED HEIFERS

Offering 20 of our elite yearling heifers picked right off the top. All registered heifers have been Angus GS DNA tested to increase EPD accuracies and predictability.

We will be offering to breed and pasture these registered heifers until mid-August at cost. Heifers will be guaranteed bred.

### Donation Heifer: CMMC Cancer Center Campaign

The Cancer Center will bring comprehensive cancer care to Central Montana. One in 3 of us will be diagnosed with cancer in our lifetime. Not the diagnosed? You likely will know someone battling cancer or may well be the caregiver. AAR knows from first-hand experience that cancer affects all of us.

Annually our friends, our family, neighbors travel 165,000 miles for cancer care. 165,000 miles equals 647 times across the state. The Cancer Center will keep them safe, close to home.

A A R is donating half the proceeds of the sale of this heifer to the CMMC Cancer Center Campaign.



#### 207 A A R BLACKBIRD 2507

Cow Reg: 20457778 Calved: 01/29/22 Tattoo: 2507

ELLINGSON CHAPS 4095# <b>ELLINGSON CONSISTENT 6235</b> EA PRIMROSE 3102#	S A V RESOURCE 1441# E A BLACKCAP 0360# LT TERRITORY 5824 OF EA# EA PRIMROSE 9155	<b>BW EPD</b> -0.2
A A R CREED 5802 <b>A A R BLACKBIRD 0728</b> A A R BLACKBIRD 1917	CONNEALY THUNDER# A A R LADY GRACE 3844 HARB HELLFERSTOUT 726 J H A A R BLACKBIRD 7550	<b>WW EPD</b> +58
		<b>Milk EPD</b> +34
		<b>YW EPD</b> +103

Act. BW	205 Wt	NR	365 Wt	YR	SM	SW	SC
74	628	101	793	103	+99	+69	+231

**Dam Production** 1 WR 101 1 YR 103



- Great feet and udder on the dam of this clean fronted, Consistent daughter.
- Granddam exhibited a lot of longevity. She raised 10 calves over her long life with several daughters currently working in our herd.
- Top 1% \$M and Claw, 2% HP, 4% PAP, 10% Doc and Milk, 15% SC and Angle, 20% CED, BW and \$W

#### 208 A A R BLACKBIRD KAY K001

Cow Reg: 20360419 Calved: 01/27/22 Tattoo: K001

CONNEALY JUDGMENT <b>KG JUSTIFIED 3023#</b> KG MISS MAGIC 1443	CONNEALY CONSENSUS 7229# ENTRINE OF CONANGA 9876# SITZ WISDOM 481T# KG MISS MAGIC 3528	<b>BW EPD</b> +0.5
TEF OUTSIDE 514 <b>A A R BLACKBIRD KAY 0100</b> A A R BLACKBIRD KAY 5102	HA OUTSIDE 3008 T E F JET PRINCESS 714# A A R THIRTY-AUGHT-SIX A A R BLACKBIRD KAY 1158	<b>WW EPD</b> +74
		<b>Milk EPD</b> +29
		<b>YW EPD</b> +134

Act. BW	205 Wt	NR	365 Wt	YR	SM	SW	SC
78	687	106	820	108	+76	+73	+265

**Dam Production** 1 WR 106 1 YR 108



- Real feminine Justified heifer that performed really well.
- Very well balanced EPD profile across the board. Top 15% WW, YW and \$M with 10% HP

#### 210 A A R BLACKBIRD K085

Cow Reg: 20587611 Calved: 02/07/22 Tattoo: K085

MARCYS SCALE CRUSHER <b>S A V SCALE HOUSE 0845</b> S A V BLACKCAP MAY 1416	SITZ UPWARD 307R# MARCYS ERICA 393# RITO 707 OF IDEAL 3407 7075 S A V BLACKCAP MAY 4136	<b>BW EPD</b> +3
SITZ GAME DAY 9638 <b>A A R BLACKBIRD 2211#</b> A A R BLACKBIRD 9073#	GDAR GAME DAY 449# SITZ PRIDE 2426# GDAR ALLIANCE 773 A A R BLACKBIRD 3253#	<b>WW EPD</b> +77
		<b>Milk EPD</b> +32
		<b>YW EPD</b> +138

Act. BW	205 Wt	NR	365 Wt	YR	SM	SW	SC
84	699	100	798	101	+74	+75	+235

**Dam Production** 9 WR 103 8 YR 102



- This Scale House heifer stems from on of the best cow lines at AAR. Four generations of Pathfinder cows under this beautiful female.
- Fourth generation back AAR Blackbird 2469 was a New Trend donor cow who had 21 progeny and average NR of 106 on 8 calves. Great Granddam 6 WR 108, Granddam 9 WR 109, and Dam 8 WR 103

#### 209 A A R VALLEY LASS 2902

Cow Reg: 20463039 Calved: 01/29/22 Tattoo: 2902

TEHAMA UPWARD Y238 <b>TEHAMA TAHOE B767#</b> TEHAMA MARY BLACKBIRD Y684	SITZ UPWARD 307R# TEHAMA ELITE BLACKBIRD T735 S A V FINAL ANSWER 0035# TEHAMA MARY BLACKBIRD T073	<b>BW EPD</b> +1.5
A A R CREED 5802 <b>A A R VALLEY LASS 0901</b> A A R VALLEY LASS 8923	CONNEALY THUNDER# A A R LADY GRACE 3844 TEF OUTSIDE 514 A A R VALLEY LASS 4625	<b>WW EPD</b> +82
		<b>Milk EPD</b> +26
		<b>YW EPD</b> +140

Act. BW	205 Wt	NR	365 Wt	YR	SM	SW	SC
79	731	117	926	120	+72	+73	+256

**Dam Production** 1 WR 117 1 YR 120

- A nice big broody cow in the making here. This is our first set of Tahoes and we couldn't be more excited. All the reports that we have gotten say they will make great moms and they sure have the look.
- Top 5% WW, 10% YW, \$W, 15% HP, 25% \$M

#### 211 A A R BONNIE 2918

Cow Reg: 20457754 Calved: 02/08/22 Tattoo: 2918

SITZ RELOAD 411C# <b>GDAR LOAD UP 7104</b> GDAR FOREVER LADY 4522	S A V RESOURCE 1441# SITZ FOREVER LADY 612T# GDAR LEUPOLD 298# GDAR FOREVER LADY 1142#	<b>BW EPD</b> +1.8
BALDRIDGE BREAKTHROUGH A091# <b>A A R BONNIE 7905</b> A A R BONNIE 2560#	BALDRIDGE WILLIE Y34 BALDRIDGE EVER INTENSE X331# SITZ DASH 10277# A A R BONNIE 311#	<b>WW EPD</b> +65
		<b>Milk EPD</b> +30
		<b>YW EPD</b> +120

Act. BW	205 Wt	NR	365 Wt	YR	SM	SW	SC
89	642	103	800	104	+74	+60	+227

**Dam Production** 3 WR 108 3 YR 104

- Granddam posts 9 WR 105, 8 YR 103.
- Pathfinder Great Granddam posts 10 WR 104 and 9 YR 105.
- Top 1% \$M, 3% Angle, 4% Doc, Claw, 10% SC, 15% HP, PAP, 20% \$W



# Registered Heifers

**212** **A A R ELITE K158**  
 Cow Reg: +20374769 Calved: 02/11/22 Tattoo: K158

TEHAMA UPWARD Y238	SITZ UPWARD 307R#	BW EPD
TEHAMA TAHOE B767#	TEHAMA ELITE BLACKBIRD T735	+2.6
TEHAMA MARY BLACKBIRD Y684	S A V FINAL ANSWER 0035#	WW EPD
	TEHAMA MARY BLACKBIRD T073	+81
	G A R RETAIL PRODUCT#	Milk EPD
D R SIERRA CUT 7404#	D R DOBRA 3453#	+36
<b>A A R ELITE 4154#</b>	B BAR 187 ALLIANCE 2017	YW EPD
A A R ELITE 0356	K A ELITE 7302	+142

Act. BW	205 Wt	NR	365 Wt	YR	SM	SW	SC
89	663	103	799	106	+77	+84	+262

**Dam Production** 7 WR 104 5 YR 109 **ANGUSGS**

- Powerful Tahoe heifer right out of our embryo program.
- Pathfinder dam is nearly flawless in her phenotype. Deep rib, long spine, beautiful front end and great udder.
- Granddam 7 WR 104, Great Granddam 6 WR 106 and Great great Pathfinder Granddam 6 WR 110

**213** **A A R VELDA 2422**  
 Cow Reg: 20464275 Calved: 02/17/22 Tattoo: 2422

EF COMPLEMENT 8088#	BASIN FRANCHISE P142#	BW EPD
WOODHILL COMPLETE A130-C2	EF EVERELDA ENTENSE 6117	-0.1
WOODHILL EVERGREEN U181-A130#	HOOVER DAM#	WW EPD
	WOODHILL EVERGREEN R53-U181	+77
	APEX FRONTMAN 081	Milk EPD
A A R FRONTMAN 3132#	A A R BLACKBIRD 9044	+30
<b>A A R VELDA 7633</b>	CONNEALY RIGHT ANSWER 746#	YW EPD
A A R VELDA 4534	A A R VELDA 2561	+126

Act. BW	205 Wt	NR	365 Wt	YR	SM	SW	SC
80	666	107	792	103	+85	+81	+282

**Dam Production** 3 WR 100 2 YR 103 **ANGUSGS**

- Top 1% Doc, 3% \$W, \$M, 10% Claw, WW, 15% Angle, \$C, 20% CW, BW, \$F, YW, 25% Milk, SC
- Granddam posts 3 WR 101.

**214** **A A R PATTI KELTON K150**  
 Cow Reg: 20590288 Calved: 02/12/22 Tattoo: K150

S A V RENOVATION 6822	S A V RENOWN 3439#	BW EPD
<b>S A V PANCHO VILLA 0147</b>	S A V MADAME PRIDE 0151	+3.1
S A V EMBLYNETTE 8616	S A V RAINFALL 6846	WW EPD
	S A V EMBLYNETTE 3542	+72
	MYTTY IN FOCUS#	Milk EPD
A A R TEN X 7008 S A#	A A R LADY KELTON 5551#	+28
<b>A A R PATTI KELTON 3404</b>	ER JUSTICE N013#	YW EPD
K A S PATTI KELTON 72	K A S PATTI KELTON N305	+131

Act. BW	205 Wt	NR	365 Wt	YR	SM	SW	SC
84	675	104	737	97	+58	+66	+237

**Dam Production** 6 WR 103 6 YR 102 **ANGUSGS**

- Another one of our top heifer calves by S A V Poncho Villa.
- Out of a ten year old, solid producing Ten X dam that is moderate framed, great footed and has a nice udder.

**215** **A A R BLACKBIRD 2510**  
 Cow Reg: 20457708 Calved: 01/31/22 Tattoo: 2510

COLEMAN BRAVO 6313	COLEMAN CHARLO 0256#	BW EPD
<b>PINE COULEE HANNIBAL H316</b>	COLEMAN DONNA 714	-1.2
PINE COULEE EVERELDA W3	CONNEALY ONWARD#	WW EPD
	PINE COULEE EVERELDA 2B77	+59
	ELLINGSON CHAPS 4095#	Milk EPD
ELLINGSON CONSISTENT 6235	EA PRIMROSE 3102#	+24
<b>A A R BLACKBIRD 0649</b>	BRUSETT FRANKLIN U127	YW EPD
A A R BLACKBIRD 1557	A A R BLACKBIRD 6512	+108

Act. BW	205 Wt	NR	365 Wt	YR	SM	SW	SC
60	640	103	810	105	+71	+59	+223

**Dam Production** 1 WR 103 1 YR 105 **ANGUSGS**

- Granddam posts 8 WR 101 and 6 YR 105.
- Top 5% Doc, 10% CED, BW, Claw, 20% SC, 25% \$M,

**216** **A A R PATTIE KELTON K04**  
 Cow Reg: 20360486 Calved: 02/20/22 Tattoo: K04

COLEMAN BRAVO 6313	COLEMAN CHARLO 0256#	BW EPD
<b>PINE COULEE HANNIBAL H316</b>	COLEMAN DONNA 714	+1
PINE COULEE EVERELDA W3	CONNEALY ONWARD#	WW EPD
	PINE COULEE EVERELDA 2B77	+69
	APEX FRONTMAN 081	Milk EPD
A A R FRONTMAN 3132#	A A R BLACKBIRD 9044	+23
<b>A A R PATTIE KELTON 0400</b>	A A R MATRIX 0026	YW EPD
A A R PATTIE KELTON 2418#	K A S PATTIE KELTON 9408	+122

Act. BW	205 Wt	NR	365 Wt	YR	SM	SW	SC
74	730	113	784	104	+94	+68	+238

**Dam Production** 1 WR 113 1 YR 104 **ANGUSGS**

- Hannibal heifer that was a top weaning performer. Hannibal heifers have displayed a very maternal look. Clean fronted and feminine
- Pathfinder Granddam 8 WR 106

**217** **A A R BLACKCAP KAY 2038**  
 Cow Reg: 20457673 Calved: 02/06/22 Tattoo: 2038

SITZ RELOAD 411C#	S A V RESOURCE 1441#	BW EPD
<b>GDAR LOAD UP 7104</b>	SITZ FOREVER LADY 612T#	+1.4
GDAR FOREVER LADY 4522	GDAR LEUPOLD 298#	WW EPD
	GDAR FOREVER LADY 1142#	+66
	LD CAPITALIST 316#	Milk EPD
MUSGRAVE 316 STUNNER	MCATL BLACKBIRD 831-1378#	+35
<b>A A R BLACKCAP KAY 0868</b>	SITZ REINVESTED 636A	YW EPD
A A R BLACKCAP KAY 7843	A A R BLACKCAP KAY 2817	+108

Act. BW	205 Wt	NR	365 Wt	YR	SM	SW	SC
77	634	102	765	99	+83	+76	+230

**Dam Production** 1 WR 102 1 YR 99 **ANGUSGS**

- This deep bodied, young Load Up daughter comes from a great cow line. She traces back to A A R Blackcap Kay 2817, a top donor for our ET program. She had a really nice udder and near perfect feet.
- Top 3% Angle, 4% Claw, 5% Milk, 10% \$M, \$W

**218** **A A R JUANADAMERE K298**  
 Cow Reg: 20471493 Calved: 02/26/22 Tattoo: K298

SITZ RELOAD 411C#	S A V RESOURCE 1441#	BW EPD
<b>GDAR LOAD UP 7104</b>	SITZ FOREVER LADY 612T#	+5.3
GDAR FOREVER LADY 4522	GDAR LEUPOLD 298#	WW EPD
	GDAR FOREVER LADY 1142#	+82
	CONNEALY THUNDER#	Milk EPD
SITZ REINVESTED 636A	SITZ ELLUNAS ELITE 656T#	+24
<b>A A R JUANADAMERE 5165</b>	K A RAINMAKER 7321	YW EPD
K A JUANADAMERE 9333	K A JUANADAMERE 621	+140

Act. BW	205 Wt	NR	365 Wt	YR	SM	SW	SC
101	690	107	794	105	+58	+63	+231

**Dam Production** 6 WR 102 4 YR 107 **ANGUSGS**

- Powerful Load Up with good performance. Granddam 9 WR 104





# Registered Heifers

## 219 A A R PRINCESS JET 2900

Cow Reg: 20457820 Calved: 01/22/22 Tattoo: 2900

COLEMAN BRAVO 6313  
PINE COULEE HANNIBAL H316  
PINE COULEE EVERELDA W3

COLEMAN CHARLO 0256#  
COLEMAN DONNA 714  
CONNEALY ONWARD#  
PINE COULEE EVERELDA 2B77

A A R KNUDSON 8241  
A A R PRINCESS JET 0940  
A A R PRINCESS JET 6918

HA OUTSIDE 3008  
A A R BLACKBIRD 9044  
R B TOUR OF DUTY 177#  
T E F PRINCESS JET 402

Act. BW	205 Wt	NR	365 Wt	YR	SM	SW	SC
60	622	100	801	104	+73	+56	+225

Dam Production 1 WR 100 1 YR 104

- Granddam 5 WR 103.
- Great Granddam 11 BR 99, 11 WR 101
- Top 2% CED, 5% Doc, 10% BW, 15% Angle, 25% Claw, \$M,

## 220 A A R FLORABELLE FANNY K52

Cow Reg: 20497616 Calved: 02/04/22 Tattoo: K52

S A V RAINDANCE 6848#  
A A R RAINIER  
A A R BLACKBIRD 2211#

COLEMAN CHARLO 0256#  
S A V BLACKCAP MAY 4136  
SITZ GAME DAY 9638  
A A R BLACKBIRD 9073#

A A R KNUDSON 8241  
A A R FLORABELLE FANNY 0460  
A A R FLORABELLE FANNY 4902#

HA OUTSIDE 3008  
A A R BLACKBIRD 9044  
D R SIERRA CUT 7404#  
SITZ FLORABELLE FANNY 1912

Act. BW	205 Wt	NR	365 Wt	YR	SM	SW	SC
78	673	104	729	96	+72	+70	+261

Dam Production 1 WR 104 1 YR 96

- Very excited about these Rainier females. Rainier is out of the same dam as the Lot 210 heifer. Granddam 5 WR 104

## 221 A A R ANKONIAN 2503

Cow Reg: 20457774 Calved: 01/27/22 Tattoo: 2503

SITZ RELOAD 411C#  
GDAR LOAD UP 7104  
GDAR FOREVER LADY 4522

S A V RESOURCE 1441#  
SITZ FOREVER LADY 6127#  
GDAR LEUPOLD 298#  
GDAR FOREVER LADY 1142#

CIRCLE L LANDMARK  
A A R ANKONIAN 0729  
A A R ANKONIAN 7707

CIRCLE L GUS  
CIRCLE L QUEEN 307B  
A A R CREED 5802  
A A R ANKONIAN 3704

Act. BW	205 Wt	NR	365 Wt	YR	SM	SW	SC
79	626	100	800	103	+113	+79	+234

Dam Production 1 WR 100 1 YR 103

- Granddam posts 4 WR 101.
- Top 1% \$M, HP, Claw, 4% \$W, Doc, 10% Angle, SC, Milk, 25% WW

## 222 A A R BARBARAMERE NELL K182

Cow Reg: 20360434 Calved: 02/14/22 Tattoo: K182

CONNEALY JUDGMENT  
KG JUSTIFIED 3023#  
KG MISS MAGIC 1443

CONNEALY CONSENSUS 7229#  
ENTRINE OF CONANGA 9876#  
SITZ WISDOM 481T#  
KG MISS MAGIC 3528

BALDRIDGE BREAKTHROUGH A091#  
A A R BARBARAMERE NELL 7077  
A A R BARBARAMERE NELL 5278

BALDRIDGE WILLIE Y34  
BALDRIDGE EVER ENTENSE X331#  
A A R FRONTMAN 3132#  
A A R BARBARAMERE NELL 2080

Act. BW	205 Wt	NR	365 Wt	YR	SM	SW	SC
73	655	101	793	104	+89	+70	+268

Dam Production 4 WR 97 2 YR 104

- Top 2% \$M. Granddam 6 WR 104

## 223 A A R ANKONIAN 2402

Cow Reg: 20457627 Calved: 01/28/22 Tattoo: 2402

TEHAMA UPWARD Y238  
TEHAMA TAHOE B767#  
TEHAMA MARY BLACKBIRD Y684

SITZ UPWARD 307R#  
TEHAMA ELITE BLACKBIRD T735  
S A V FINAL ANSWER 0035#  
TEHAMA MARY BLACKBIRD T073

TEF OUTSIDE 514  
A A R ANKONIAN 0558  
A A R ANKONIAN 2524

HA OUTSIDE 3008  
T E F JET PRINCESS 714#  
SITZ FINAL STATEMENT 618X#  
A A R ANKONIAN 0519

Act. BW	205 Wt	NR	365 Wt	YR	SM	SW	SC
84	666	107	767	100	+71	+72	+246

Dam Production 1 WR 107 1 YR 100

- Granddam was a beautiful made cow that was a donor in our ET program. She was long made, deep bodied and stood on an excellent set of feet. Her dam, AAR Ankonian 0558 is picking up where her mom left off. She has a good udder, is very productive and bred back early.
- Top 3% Milk, 10% HP, 15% \$W, 25% WW, YW, \$M

## 224 A A R BARBARAMERE NELL K270

Cow Reg: 20360460 Calved: 02/23/22 Tattoo: K270

ELLINGSON ROUGHRIDER 7256  
A A R ROUGHRIDER 0073  
A A R LADY ERICA 4094

ELLINGSON ROUGHRIDER 4202#  
EA MADAME PRIDE 4106#  
A A R TEN FOLD 1539  
K A S LADY ERICA 0421

A A R KNUDSON 8241  
A A R BARBARAMERE NELL 0106  
A A R BARBARAMERE NELL 4159

HA OUTSIDE 3008  
A A R BLACKBIRD 9044  
A A R TEN X 7008 S A#  
SITZ BARBARAMERE NELL 93N#

Act. BW	205 Wt	NR	365 Wt	YR	SM	SW	SC
73	589	91	767	101	+69	+55	+253

Dam Production 1 WR 91 1 YR 101

- Very maternal cows behind this heifer. Dam and Granddam are both products of our embryo program. Granddam 6 WR 105, Great Granddam 8 WR 106

## 225 A A R JUANADA 2081

Cow Reg: 20463049 Calved: 02/16/22 Tattoo: 2081

TEHAMA UPWARD Y238  
TEHAMA TAHOE B767#  
TEHAMA MARY BLACKBIRD Y684

SITZ UPWARD 307R#  
TEHAMA ELITE BLACKBIRD T735  
S A V FINAL ANSWER 0035#  
TEHAMA MARY BLACKBIRD T073

ELLINGSON CONSISTENT 6235  
A A R JUANADA 8846  
A A R JUANADA 0818

ELLINGSON CHAPS 4095#  
EA PRIMROSE 3102#  
A A R JUSTICE 7950  
A A R JUANADA 8823

Act. BW	205 Wt	NR	365 Wt	YR	SM	SW	SC
76	631	101	732	95	+101	+79	+218

Dam Production 2 WR 105 1 YR 95

- Really nice cows backed up in this pedigree. Granddam posts 8 WR 102 and 8 YR 100. She also excels in the top EPDs for maternal traits ranking in the Top 1% for \$M. Top 3% HP and CED. Also top 4% for Claw, SC and \$W.

## 226 A A R STEPHANY K281

Cow Reg: 20497603 Calved: 02/24/22 Tattoo: K281

ELLINGSON ROUGHRIDER 7256  
A A R ROUGHRIDER 0073  
A A R LADY ERICA 4094

ELLINGSON ROUGHRIDER 4202#  
EA MADAME PRIDE 4106#  
A A R TEN FOLD 1539  
K A S LADY ERICA 0421

MUSGRAVE 316 STUNNER  
A A R STEPHANY 0911  
A A R STEPHANY 8901

LD CAPITALIST 316#  
MCATL BLACKBIRD 831-1378#  
KG JUSTIFIED 3023#  
A A R STEPHANY 6919

Act. BW	205 Wt	NR	365 Wt	YR	SM	SW	SC
76	688	106	774	102	+68	+76	+237

Dam Production 1 WR 106 1 YR 102

- Good performance out of a first calf Stunner daughter





# Semen Available

Here is another way to incorporate Arntzen Angus into your herd. Ask about customer appreciation semen discounts.



## MILLARS DUKE 129

Reg: 20236525 Calved: 1/26/21 Tattoo: 129  
Sire: Millars Duke 816 MGS: Vision Unanimous 4412

CED	BW	WW	Milk	YW	SC	CW	Marb	REA	Fat	SM	SW	SC
+12	-1.0	+74	+38	+119	+1.38	+49	+54	+37	+0.60	+86	+89	+240



## A A R KNUDSON 8241

Reg: 19232992 Calved: 2/17/18 Tattoo: 8241  
Sire: HA Outside 3008 MGS: B C Matrix 4132#

CED	BW	WW	Milk	YW	SC	CW	Marb	REA	Fat	SM	SW	SC
+11	+1.4	+67	+17	+122	+0.85	+49	+1.18	+79	-0.016	+64	+56	+239



## SIMONSON COALITION 942

Reg: 20491771 Calved: 1/24/22 Tattoo: 942  
Sire: U-2 Coalition 206C# MGS: T K Steamboat D307

CED	BW	WW	Milk	YW	SC	CW	Marb	REA	Fat	SM	SW	SC
+9	+0.5	+70	+29	+123	+1.28	+52	+0.25	+59	-0.004	+79	+71	+237



## A A R FRONTMAN 3132

Reg: 17614182 Calved: 2/21/13 Tattoo: 3132  
Sire: Apex Frontman 081 MGS: B C Matrix 4132

CED	BW	WW	Milk	YW	SC	CW	Marb	REA	Fat	SM	SW	SC
+12	-2.0	+62	+35	+117	+0.54	+54	+0.36	+37	+0.026	+79	+83	+259



## PINE COULEE HANNIBAL H316

Reg: 19895467 Calved: 1/8/20 Tattoo: H316  
Sire: Coleman Bravo 6313 MGS: Connealy Onward#

CED	BW	WW	Milk	YW	SC	CW	Marb	REA	Fat	SM	SW	SC
+13	+0.9	+62	+27	+122	+1.35	+47	+0.06	+43	+0.033	+77	+58	+220



## A A R RAINIER

Reg: 19921754 Calved: 2/9/20 Tattoo: 0064  
Sire: S A V Raindance 6848 MGS: Sitz Game Day 9638

CED	BW	WW	Milk	YW	SC	CW	Marb	REA	Fat	SM	SW	SC
+9	+1.2	+70	+27	+129	+1.32	+58	+0.07	+1.18	-0.004	+65	+69	+241



## A A R COMPLETE 2586

Reg: 20457642 Calved: 2/18/22 Tattoo: 2586  
Sire: Woodhill Complete A130-C2 MGS: A A R Princess 6732

CED	BW	WW	Milk	YW	SC	CW	Marb	REA	Fat	SM	SW	SC
+3	+2.5	+73	+37	+121	+0.96	+63	+0.87	+65	+0.065	+72	+79	+283

# *Special Thanks*

*to all of those who make our program successful!*

*Thanks to Mike Vanek and his crew, and Karla Knox and Jolene Ehlert for their great job clipping the cattle. Amber Arntzen for advertisements and her work on the sale catalog. As well as George Fisher for his help parking cars on sale day.*



**Todd & Eva Foran**



**Logan & Megan Tomschin**



**Sonja Gregory  
Ultrasound Technician**



**Dr. Bill Peebles & Brigit Flanagan,  
with the crew for fertility testing.**



**Doug, Todd and Kevin with Bruce and  
Linda Hould, owners of Hould Feedlot  
in Malta, MT. Thank you for all the hard  
work that you do in developing the bulls.**



**Kimberly Hansen,  
photographer, and crew**

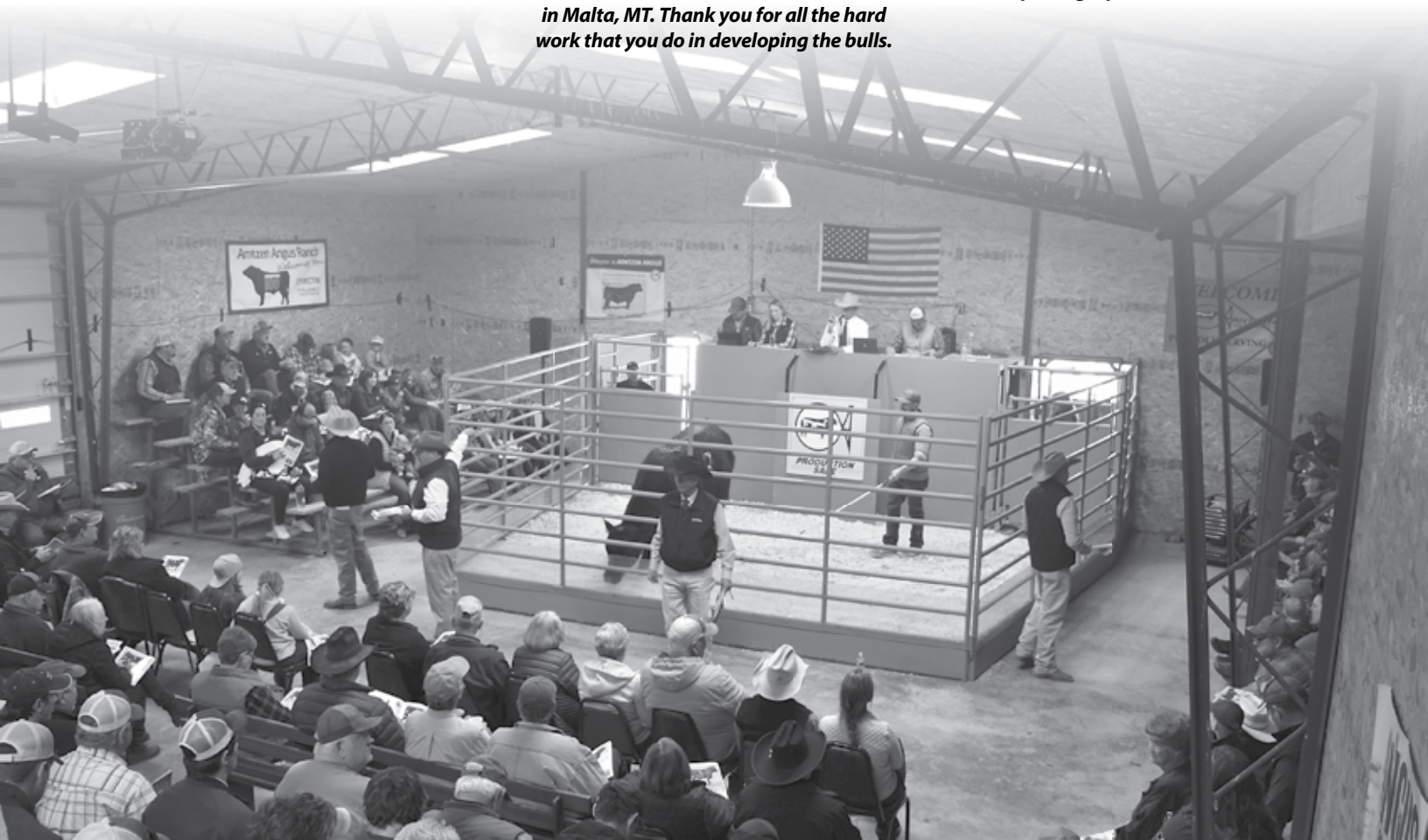



# Driving the science of better breeding

There's little room for error in the cattle business. Producers need the most advanced information to make smart selection decisions, and Angus Genetics Inc. (AGI) provides it through genomic-enhanced expected progeny differences (GE-EPDs).

GE-EPDs have become the industry standard for herd improvement, building on decades of science-backed genetic evaluation tools originated and maintained through the American Angus Association®, home to the largest and ever-growing single-breed beef cattle database.

EPDs that traditionally contained all pedigree, performance and progeny information now also include results from available genomic, or DNA, tests. Breeders who use genomic technology give buyers access to AGI-generated GE-EPDs that provide:

Increased predictability and decreased risk for young and unproven animals due to enhanced accuracy of EPDs

Better characterization of genetics for difficult-to-measure performance traits (such as carcass traits, maternal traits and feed efficiency)

The ability to make more rapid progress for traits that are important to you, due to:

- more accurate selection
- easier identification of genetic outliers
- the ability to propagate young animals with confidence earlier in their lives

In fact, GE-EPDs on unproven animals have the same amount of accuracy as if they had recorded 8-33 calves, depending on the trait. That's valuable insight, offered regularly through the breed's weekly national cattle evaluation.

Trait	Progeny Equivalent	Trait	Progeny Equivalent
Calving Ease Direct	28	Milk	33
Birth Weight	21	Mature Weight	11
Weaning Weight	26	Mature Height	8
Yearling Weight	21	Carcass Weight	9
Dry Matter Intake	8	Yearling Height	11
Scrotal Circumference	13	Carcass Marbling	9
Docility	10	Carcass Ribeye	12
Heifer Pregnancy	14	Carcass Fat	10

## How do you know if EPDs are genomic-enhanced?

Ask your breeder, refer to the registration paper, or look for the AGI GE-EPD logo, Angus GS™ powered by partner Neogen GeneSeek or the HD50k or i50k by partner Zoetis. These images indicate animals for which low-density or high-density genomic testing has been conducted and incorporated by AGI into GE-EPDs.



[www.angus.org](http://www.angus.org)



# Why Angus?

This chart demonstrates Angus cattle provide the best combination of growth, calving ease, and carcass traits relative to other breeds.

## Angus Offers the Best Combination of Growth and Calving Ease

*Average EPDs, 2014 Birth Year, Angus Base*

Breed	BW EPD	WW EPD	YW EPD	Milk
Angus	1.3	51	91	23
Hereford	5.6	40	49	3
Red Angus	1.2	26	53	23
Charolais	8.5	62	89	17
Gelbvieh	3.3	43	68	29
Limousin	3.6	45	51	13
Simmental	5.1	54	81	26



Kuehn and Thallman, 2016

## Angus is Highest for Marbling and Carcass Weight

*Average EPDs, 2014 Birth Year, Angus Base*

Breed	Marbling EPD	Carcass Weight EPD
Angus	0.59	33
Hereford	-0.22	2
Red Angus	0.18	11
Charolais	-0.29	30
Gelbvieh	-0.18	28
Limousin	-0.44	15
Simmental	-0.20	32

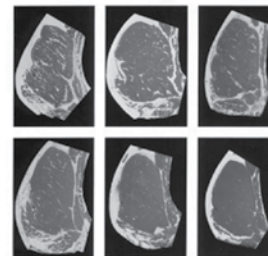

Kuehn and Thallman, 2016



# Transfer Information / Delivery Instructions

Please write the lot numbers, price and to whom the cattle are to be transferred. Tear out this page and hand it to the clerk.

Lot Number \_\_\_\_\_ Price \$ \_\_\_\_\_

Lot Number \_\_\_\_\_ Price \$ \_\_\_\_\_

Lot Number \_\_\_\_\_ Price \$ \_\_\_\_\_

Lot Number \_\_\_\_\_ Price \$ \_\_\_\_\_

Lot Number \_\_\_\_\_ Price \$ \_\_\_\_\_

Lot Number \_\_\_\_\_ Price \$ \_\_\_\_\_

Lot Number \_\_\_\_\_ Price \$ \_\_\_\_\_

Lot Number \_\_\_\_\_ Price \$ \_\_\_\_\_

## TRANSFER THESE ANIMALS TO:

Buyer #: \_\_\_\_\_

Name: \_\_\_\_\_

AAA#: \_\_\_\_\_

Address: \_\_\_\_\_  
\_\_\_\_\_

Phone: \_\_\_\_\_

Signature: \_\_\_\_\_

Delivery Info: \_\_\_\_\_  
\_\_\_\_\_

## DELIVERY INSTRUCTIONS:



# Sale Notes



**Thank you to all those who have made the last 47 years a wonderful success!**



*After 67 years of breeding Angus cattle, our philosophy at Arntzen Angus Ranch has stayed the same. We breed cows to be trouble free. They must be easy fleshing, high capacity cows with good feet and udders. Late calvers and poor dispositions are not tolerated. We want light birth weight and moderate framed calves, with exceptional growth and thickness. A strong emphasis is also put on maternal and carcass traits.*





577 Arntzen Lane  
Hilger, MT 59451

PRESORTED  
**FIRST CLASS**  
US Postage  
Paid  
Ballyhoo Printing  
Lewistown, MT 59457



**APRIL 6<sup>TH</sup>, 2023 • 1:00 P.M.**  
**47th Annual Production Sale at the ranch**  
**Selling 205 Bulls & 20 Top End Yearling Heifers**



[www.ArntzenAngus.com](http://www.ArntzenAngus.com)