SKYLINE ANGUS

EST. 2014

"THE BULL STOPS HERE"

FEBRUARY 18, 2026 | 1:00 P.M. | AT THE RANCH

1447 SOUTH BURNT FORK RD
STEVENSVILLE, MT 59870

3rd Annual Bull Sale

SKYLINE ROLLING
STONE 5134

Hello Fellow Ranchers

If you would've told us a few years ago that we'd be putting together our third annual bull sale and experiencing the kind of success we've been fortunate enough to have, we probably would've laughed and said, "That sounds like living the dream."

The truth is we still are.

Even heading into year three of this program, this whole thing still feels a little unreal. What started as a commercial cattleman simply trying to build a really solid set of cows has turned into something far bigger than we ever imagined. And, we don't take one bit of it for granted.

This program was never built with the idea of selling bulls first. It was built cow-first finding females that were moderate, deep-bodied, sound, fertile, and built to last. The opportunity to purchase the Trexler Angus cow herd was a turning point for us, and it fit exactly with what we believed in. From there, we've continued to grow the herd with that same mindset: real-world cattle that work every day, not just on paper.

The funny thing is, when you get the cows right, the bulls tend to take care of themselves. The bulls offered here are simply a by-product of a cow herd built for longevity, structure, and function. The kind of cattle we all want more of in our pastures.

With today's cattle markets where they are, females have never been more valuable. That makes it even more important to invest in bulls that will sire daughters you want to keep, cows that stay sound, breed up, raise good calves, and stick around for the long haul. We believe these bulls will do exactly that, while still offering the power, muscle, and performance needed to move the needle on your calf crop.

Most importantly, none of this happens without people. We're incredibly thankful for our family, our crew, and the customers and friends who've believed in this program, whether you've been with us from the beginning or are just getting to know us. Relationships matter to us, and we stand behind that with a full, no-questions-asked bull guarantee. If something isn't right, we'll make it right.

At the end of the day, this program is about good cattle, good people, and doing things the right way. That belief has guided us from the start, and it's what continues to drive everything we do. As you look through this year's offering, we hope you see the pride, purpose, and belief that went into building this set of cattle. We look forward to visiting with you, continuing to live out what still feels like a dream alongside others who share it, and we look forward to seeing you at the sale.

Warm regards,

The Lewis Family & Skyline Angus and Crew

"Living the dream, one good Cow at a time"

SKYLINE ANGUS
DL
EST. 2014
"THE BULL STOPS HERE"

3rd annual Bull Sale

FEBRUARY 18, 2026 | 1:00 P.M. | AT THE RANCH

1447 SOUTH BURNT FORK RD
STEVENSVILLE, MT 59870

Sale Day Phones

DREW LEWIS: 406.381.3764 | **LARRY TREXLER**: 406.363.8818 | **COLTON REYNOLDS**: 406.351.3906

SALE LOCATION:
1447 South Burnt Fork RD
Stevensville, MT 59870

SALE START TIME WILL BE 1:00 P.M.

AUCTIONEER:
Kyle Shobe 406-366-0472

SALE REPRESENTATIVES:
Kevin Murnin 406.853.4638
Western Livestock Journal
Kurt Kangus 406.366.4190
Angus Journal
Matt Wznick 406.289.2414
Western Ag Reporter

FOOD/ENTERTAINMENT:
Pre sale dinner the night before the sale & bull viewing
Lunch will be served at Noon on sale day.

INSURANCE:
Devin Murnin 406.698.4159

TERMS AND CONDITIONS:
Cattle sell under the terms and conditions recommended by the American Angus Association. Cash on the day of the sale, unless prior arrangements have been made. Announcements made the day of sale take precedence over all printed information.

AM EPDs contained in the hard copy of this sale book were current as of print date. Digital versions of this sale book can be viewed online at www.angus.org and will have EPDs updated every Friday with the exception of EPD references in footnotes and photos. Any PDF downloads from the website will contain EPDs current as of the date downloaded. References: American Angus Association®, AHIR®, AngusLink®, CAB®, Pathfinder®.

TRUCKING:
Free trucking in the lower 48 states on any bull that sell for over $8500. Free for any other bull purchase within a 500 mile radius of the ranch.
Deliveries start April 1st
Females will need to be hauled by March 1st 2026

SKYLINE ANGUS WILL RETAIN 1/3 SEMEN INTERESTS ON ALL BULLS SOLD.

HERD HEALTH:
All cattle sold have been through the Skyline Angus vaccine program. All bulls have been tested and are BVD free, along with a complete breeding soundness performed. If you have any questions, please contact us.

FIRST BREEDING SEASON GUARANTEE:
We will stand behind these bulls 100% for the first season. If an issue comes up, we will replace with another bull of your choice or give you a sale credit for next year's sale. But we will do whatever we can to make it right. (Breeding season consist of 90 days after the bull is turned out for breeding)

TRANSPORTATION AND LODGING:
Bitterroot River Inn - Hamilton 877.274.8274
Days Inn - Lolo, MT 406.273.2121
Missoula International Airport is only 35 miles away.

ONLINE BIDDING AVAILABLE THROUGH:
Northern Livestock Video Auction
PO Box 31533
Billings MT 59107

Superior Livestock Auction
2700 West Airport Way
Boise, ID 83705

The Best of Northern Cattle! NORTHERN LIVESTOCK VIDEO AUCTION

SUPERIOR PUREBRED AUCTIONS

"THE BULL STOPS HERE"

Maternal Consistency

Maternal Weaned Calf Value ($M), an index, expressed in dollars per head, predicts profitability differences from conception to weaning with the underlying breeding objective assuming that individuals retain their own replacement females within herd and sell the rest of the culled females and all male progeny as feeder calves. The model assumes commercial producers will replace 25% of their breeding females in the first generation and 20% of their breeding females in each subsequent generation. Traits included are as follows: calving ease direct, calving ease maternal, weaning weight, milk, heifer pregnancy, docility, mature cow weight, claw set and foot angle.

Thank you

to our Skyline Angus crew

TAR Miss Wix 921 - Donor Dam of Lots 1 & 2

LOT 1 SKYLINE GRANT 5015

Birth Date: 03-11-2025 · Bull +*21451824 · Tattoo: 5015

*Sitz Feat 729H
+*Spring Cove Grant 200K
20669598 *Spring Cove Carol 811
#+*S A V President 6847
#TAR Miss Wix 921
19559494 Tar Miss Wix 521
#*Sitz Accomplishment 720F
*Sitz Sitz Forever Lady 12F
#*Spring Cove Reno 4021
*Spring Cove Carol 655
#+*Coleman Charlo 0256
*S A V Blackcap May 4136
#+*Coleman Charlo 0256
+Tar Miss Wix 212

BW	86
WW	775
Adj. WW	779
WW Ratio	100

CED	BW	WW	YW	CEM	MILK	$EN	$M	$W	$B	$C
+11	-.7	+67	+118	+11	+25	+3	+100	+75	+129	+267
15%	15%			25%		10%	3%			

Out of donor cow TAR Miss Wix 921 and sired by Spring Cove Grant 200K, the $400,000 high-selling bull purchased by Montana Ranch and Lindskov LT Ranch. These full flush brothers are among the first Grant 200K sons to sell, showcasing exceptional shape, muscle definition, depth, and balance. Designed for longevity and consistent performance in a calving ease package.

LOT 2 SKYLINE GRANT 5025

Birth Date: 03-11-2025 · Bull +*21454284 · Tattoo: 5025

*Sitz Feat 729H
+*Spring Cove Grant 200K
20669598 *Spring Cove Carol 811
#+*S A V President 6847
#TAR Miss Wix 921
19559494 Tar Miss Wix 521
#*Sitz Accomplishment 720F
*Sitz Sitz Forever Lady 12F
#*Spring Cove Reno 4021
*Spring Cove Carol 655
#+*Coleman Charlo 0256
*S A V Blackcap May 4136
#+*Coleman Charlo 0256
+Tar Miss Wix 212

BW	93
WW	755
Adj. WW	758
WW Ratio	100

CED	BW	WW	YW	CEM	MILK	$EN	$M	$W	$B	$C
+9	-.5	+80	+143	+10	+26	-20	+86	+85	+136	+262
	20%	20%	20%				15%	15%		

Full flush brother to Lot 1 sired by Spring Cove Grant 200K, the $400,000 high seller at Spring Cove. Out of donor TAR Miss Wix 921, combining calving ease, muscle, and power with a maternal foundation that has anchored the Skyline herd. Balanced, deep, and built for real-world production.

LOT 3 SKYLINE MAINLINE 5166

Birth Date: 02-25-2025 · Bull 21451793 · Tattoo: 5166

+*Coleman Resource 003 19873258	#+*S A V Resource 1441	+Rito 707 of Ideal 3407 7075	
	+*Coleman Donna 3125	*S A V Blackcap May 4136	
		#+Leachman Right Time	
		+*Coleman Donna 714	
Skyline Ext Erica 1522 20797047	#*BUBS Southern Charm AA31	*Silveiras Conversion 8064	
	Blevins Ext Erica 1522	*Hickory Hill Erica 009	
		#B A R Ext Traveler 205	
		Blevins EXT Erica 8286	

BW	84
WW	870
Adj. WW	849
WW Ratio	111

CED	BW	WW	YW	CEM	MILK	$EN	$M	$W	$B	$C
+9	+1.0	+58	+107	+10	+26	-16	+59	+54	+134	+233

A direct son of Coleman Resource 003, the now-deceased herd sire that helped shape the Skyline program. Out of Skyline Ext Erica 1522, this bull blends the durability, fertility, and maternal strength that define Resource's legacy. A dependable, long-bodied bull bred for soundness and longevity.

LOT 4 SKYLINE AXIS 5107

Birth Date: 02-13-2025 · Bull 21451852 · Tattoo: 5107

***Coleman Universal 3189** 20800139	+*Hummel South America	Don Aparicio Serrucho57 Maxi	
	#*Coleman Donna 927	Rubeta Fontana 7567	
		#*SITZ Logo 12964	
		+*Coleman Donna 785	
TAR Donna 906 19540732	#+*Coleman Bravo 6313	#+*Coleman Charlo 0256	
	TAR Donna 237	+*Coleman Donna 714	
		#*Coleman Regis 904	
		+TAR Donna 028	

BW	89
WW	820
Adj. WW	760
WW Ratio	97

CED	BW	WW	YW	CEM	MILK	$EN	$M	$W	$B	$C
+9	+2.1	+68	+115	+6	+19	+1	+84	+61	+107	+223
						15%	15%			

The first son of Coleman Universal 3189, purchased for $100,000 for half-interest in the 2023 Coleman Angus sale. Out of TAR Donna 906, combining the Donna cow family's fertility and udder quality with Universal's structural correctness and fleshing ability. This Herd Sire will surely add Depth and Hip to his calf crop.

LOT 5 SKYLINE ADIOS 5106

Birth Date: 02-12-2025 · Bull *21457212 · Tattoo: 5106

***Coleman Universal 3189**	+*Hummel South America	Don Aparicio Serrucho57 Maxi	
20800139	#*Coleman Donna 927	Rubeta Fontana 7567	
		#*SITZ Logo 12964	
		+*Coleman Donna 785	
+*Montana Donna 2040	+*Square B Atlantis 8060	#+*S A V Rainfall 6846	
20497024	+*Coleman Donna 781	Elbanna of Conanga 1209	
		#+*S A V Resource 1441	
		#+*Coleman Donna 040	

BW	89
WW	820
Adj. WW	795
WW Ratio	100

CED	BW	WW	YW	CEM	MILK	$EN	$M	$W	$B	$C
+0	+3.0	+78	+128	-3	+13	-12	+38	+59	+96	+163
		25%								

A powerful Coleman Universal 3189 son out of Montana Donna 2040, tracing to the famed Coleman Donna 040 cow. This mating blends performance, cow power, and maternal excellence — the kind of pedigree built to last. If your needing a little extra punch in your cow herd, this bull will do that in a maternal package.

LOT 6 COLEMAN EASY DECISION 5101

Birth Date: 02-08-2025 · Bull 21452195 · Tattoo: 5101

***Coleman Easy Decision 1539**	+*Coleman Rock 7200	#*O C C Juneau 807J	
20503415	#*Coleman Donna 7386	+*Coleman Donna 714	
		#+*Coleman Charlo 0256	
		#+*Coleman Donna 5309	
TAR Everalda 103	+*Coleman Playmaker 427	#+GDAR Game Day 449	
20135278	TAR Everelda Entense 950	+*Coleman Donna 714	
		*Pine Coulee Traveler 39B	
		#+TAR Everelda Entense 113	

BW	65
WW	750
Adj. WW	700
WW Ratio	91

CED	BW	WW	YW	CEM	MILK	$EN	$M	$W	$B	$C
+12	-1.8	+67	+118	+6	+23	-11	+72	+69	+109	+213
10%	5%									

A calving-ease son of Coleman Easy Decision 1539 backed by the Coleman Donna 714 cow family. Built for heifer projects and long-lasting females with docility, fertility, and udder quality.

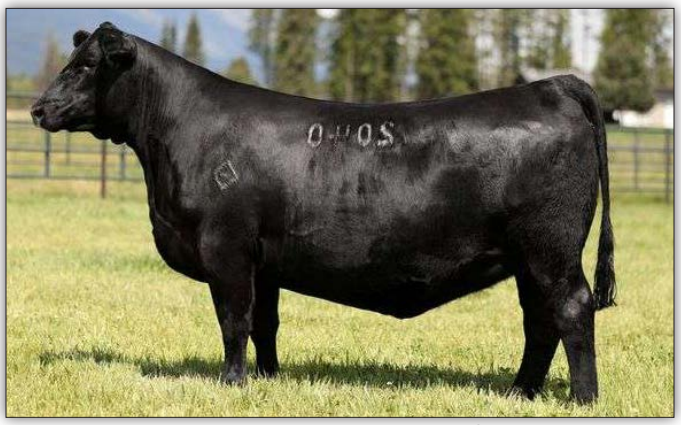

Montana Donna 2040 - Dam of Lot 5

Lot 7 pictured on Summer Pasture with Cow

LOT 7 SKYLINE ROLLING STONE 5134

Birth Date: 02-18-2025 · Bull 21452047 · Tattoo: 5134

+*Coleman Rock 7200 19107936	#*O C C Juneau 807J	#+O C C Emblazon 854E	
	+*Coleman Donna 714	O C C Dixie Erica 903E	
		#*Connealy Onward	
		+*Coleman Donna 386	
TAR Juananda 218 20350365	+*Coleman Resource 003	#+*S A V Resource 1441	
		+*Coleman Donna 3125	
	TAR Juanada 901	#+*Coleman Bravo 6313	
		+Coleman Juanada 280	

BW	80
WW	900
Adj. WW	882
WW Ratio	113

CED	BW	WW	YW	CEM	MILK	$EN	$M	$W	$B	$C
+9	+.8	+63	+102	+7	+28	+3	+97	+73	+76	+196
						10%	4%			

One of the most complete and exciting bulls in the entire sale. Rolling Stone is a powerful Coleman Rock 7200 son backed by Resource 003 and Donna 714 genetics. This bull has had a herd bull look from the beginning. We expect this bull to carry on the traits of Rock 7200 and our staple Resource 003, all while ranking in the top 5% for $M, 4% CLAW, 20% for ANGLE, and top 30% for PAP. Skyline Angus retains one-half interest and spring possession in this standout herd sire.

LOT 8 SKYLINE IRONCLAD 5160

Birth Date: 02-23-2025 · Bull *21457883 · Tattoo: 5160

+*Coleman Rock 7200 19107936	#*O C C Juneau 807J	#+O C C Emblazon 854E	
	+*Coleman Donna 714	O C C Dixie Erica 903E	
		#*Connealy Onward	
		+*Coleman Donna 386	
#Tar Everelda Entense 518 18242196	#*Apex Windy 078	#H A R B Windy 702 JH	
		Apexette Lucy 6037	
	#+TAR Everelda Entense 113	#*Coleman Regis 904	
		+BT Everelda Entense 613L	

BW	89
WW	870
Adj. WW	851
WW Ratio	109

CED	BW	WW	YW	CEM	MILK	$EN	$M	$W	$B	$C
+9	+1.3	+71	+125	+2	+35	-25	+69	+80	+110	+212
					10%			20%		

A Rock 7200 son out of Pathfinder and donor cow TAR Everelda Entense 518, who also produced the third high-selling bull in the 2025 sale. She records 7-110 BWR and 7-108 WWR. Ironclad carries the same power and structure built for durability and long-term function, while carrying on the his Pathfinder lineage.

COLEMAN ROCK 7200

Reference Sire

The cattleman's kind is a perfect way describe the early indicators on Coleman Rock 7200. He sires cattle with extra three-dimensional shape, with added performance, in the right size package. His offspring have tons of center body, and explosive muscle shape, in sound structured package.

This featured herd sire by 0CC Juneau 807J stems back to the legendary Coleman Donna 714, who is the $290,000 record seller and one of the high income-producing females in the Coleman Angus Ranch program.

CED	BW	WW	YW	RADG	DOC	MILK	$M	$W	$F	$G	$B	$C
+10	+.7	+70	+123	+.23	+31	+22	+108	+80	+77	+22	+99	+236

LOT 10 SKYLINE ROCK 5186

Birth Date: 03-02-2025 · Bull 21457877 · Tattoo: 5186

#*O C C Juneau 807J
+*Coleman Rock 7200
19107936 +*Coleman Donna 714

#+*Coleman Charlo 0256
TAR Miss Wix 037
19843929 Tar Miss Wix 533

#+O C C Emblazon 854E
O C C Dixie Erica 903E
#*Connealy Onward
+*Coleman Donna 386
#*O C C Paxton 730P
+Bohi Abigale 6014
+Tar Ext 221
+*TAR Miss Wix 876

BW	81
WW	775
Adj. WW	755
WW Ratio	98

CED	BW	WW	YW	CEM	MILK	$EN	$M	$W	$B	$C
+6	+.5	+53	+88	-5	+18	+17	+65	+49	+85	+175
						3%				

A rugged Rock 7200 son out of TAR Miss Wix 037, built with a moderate frame, sound structure, and longevity in mind. The kind of bull that thrives in real ranch environments and sires functional, fertile daughters.

LOT 9 SKYLINE BOULDER 5144

Birth Date: 02-20-2025 · Bull 21457878 · Tattoo: 5144

#*O C C Juneau 807J
+*Coleman Rock 7200
19107936 +*Coleman Donna 714

*Tar Playmaker 812
TAR BY Design 065
19837953 Tar BY Design 840

#+O C C Emblazon 854E
O C C Dixie Erica 903E
#*Connealy Onward
+*Coleman Donna 386
+*Coleman Playmaker 427
+*Tar Dixie Erica 610
*Pine Coulee Traveler 39B
S M A Prospector By Design

BW	90
WW	870
Adj. WW	822
WW Ratio	107

CED	BW	WW	YW	CEM	MILK	$EN	$M	$W	$B	$C
+2	+3.3	+73	+119	+1	+16	+1	+86	+59	+128	+252
						15%	15%			

A visitor favorite all year, this Rock 7200 son out of the TAR By Design family brings depth, rib shape, and balance with strong maternal value. A rugged, eye-catching bull built for longevity and dependability. Ranking in the top 15% or better in 5 different categories, including top 15% $M.

LOT 11 SKYLINE ROCK 5177 [OHP]

Birth Date: 02-28-2025 · Bull *21457880 · Tattoo: 5177

#*O C C Juneau 807J
+*Coleman Rock 7200
19107936 +*Coleman Donna 714

Ox Bow Extra 2272
Ox Bow Rachel 707
18957361 Ox Bow Rachel 0109

#+O C C Emblazon 854E
O C C Dixie Erica 903E
#*Connealy Onward
+*Coleman Donna 386
+MC Cumber 4X13 Extra 7159
Ox Bow Beauty 9103
Dunlouise Commander BondF176
Ox Bow Rachel 492

BW	85
WW	700
Adj. WW	678
WW Ratio	88

CED	BW	WW	YW	CEM	MILK	$EN	$M	$W	$B	$C
+9	+1.1	+47	+79	-3	+25	+13	+102	+48	+78	+203
						4%	3%			

A Rock 7200 son out of Ox Bow Rachel 707, carrying one of the highest $M profiles in the Rock sire group. A moderate, deep-bodied, cow-maker type built for longevity and maternal strength. Ranking in the top 2% $M, top 1% CLAW, top 2% ANGLE.

Look for the **REGISTRATION NUMBER**.
For more information on the Powered By Angus program, visit:
Angus.org/PBA.

COLEMAN UNIVERSAL 3189

Reference Sire

Coleman Universal 3189 is a major league herd sire and an out-cross son of South America back to Coleman Donna 927. Here is a bull with remarkable look and presence along with added length of body, a full hip and hind leg and tremendous front-end extension with perfect feet in a fault-free, sound-structured package. He was the third top-selling bull of the 2024 Coleman Angus Bull Sale where he sold for $100,000 one-half interest for a $200,000 valuation.

CED	BW	WW	YW	RADG	DOC	MILK	$M	$W	$F	$G	$B	$C
+10	+.6	+70	+119	+.21	+22	+14	+70	+55	+84	+27	+111	+214

LOT 12 SKYLINE UNIVERSAL 513

Birth Date: 02-05-2025 · Bull *21448472 · Tattoo: 513

*Coleman Universal 3189	+*Hummel South America	Don Aparicio Serrucho57 Maxi
20800139	#*Coleman Donna 927	Rubeta Fontana 7567
		#*SITZ Logo 12964
		+*Coleman Donna 785
+*Skyline Henrietta 3033	#*V A R Discovery 2240	#*A A R Ten X 7008 S A
20813404	+*Deer Valley Henrietta 2908	+*Deer Valley Rita 0308
		#*Summitcrest Complete 1P55
		+*Sitz Henrietta Pride 643T

BW	80
WW	860
Adj. WW	848
WW Ratio	108

CED	BW	WW	YW	CEM	MILK	$EN	$M	$W	$B	$C
+11	+.4	+66	+118	+9	+29	-17	+54	+70	+149	+247
15%										

A standout Coleman Universal 3189 son out of the powerful Henrietta 3033 cow family. Combines growth (+118 YW) and carcass merit with strong maternal quality. A bull designed to make productive, long-lasting daughters. Ranks in the top 15% For CED.

LOT 13 SKYLINE MANDATO 5170

Birth Date: 02-25-2025 · Bull 21451854 · Tattoo: 5170

*Coleman Universal 3189	+*Hummel South America	Don Aparicio Serrucho57 Maxi
20800139	#*Coleman Donna 927	Rubeta Fontana 7567
		#*SITZ Logo 12964
		+*Coleman Donna 785
TAR Everelda Entense 950	*Pine Coulee Traveler 39B	+FairView Traveler 1171
19538040	#+TAR Everelda Entense 113	MW Black Nellie Rita 032
		#*Coleman Regis 904
		+BT Everelda Entense 613L

BW	84
WW	830
Adj. WW	796
WW Ratio	104

CED	BW	WW	YW	CEM	MILK	$EN	$M	$W	$B	$C
+15	-1.0	+56	+85	+8	+14	+18	+77	+51	+82	+183
3%	10%					3%				

A powerful Universal 3189 son from the Everelda Entense 950 cow, who also produced the 2023 high-selling Skyline bull. This cow family continues to anchor high-performing bulls known for consistency, fertility, and structural integrity. Ranking top 15% DOC, top 15% CLAW, top 3% CED, top 10% BW, top 30% $M.

LOT 14 SKYLINE ONE WAY 5163

Birth Date: 02-24-2025 · Bull 21451853 · Tattoo: 5163

*Coleman Universal 3189	+*Hummel South America	Don Aparicio Serrucho57 Maxi
20800139	#*Coleman Donna 927	Rubeta Fontana 7567
		#*SITZ Logo 12964
		+*Coleman Donna 785
TAR Donna 953	*Pine Coulee Traveler 39B	+FairView Traveler 1171
19538042	#*Tar Donna 609	MW Black Nellie Rita 032
		#Cole Creek Black Cedar 46P
		+TAR Donna 138

BW	90
WW	800
Adj. WW	765
WW Ratio	100

CED	BW	WW	YW	CEM	MILK	$EN	$M	$W	$B	$C
-2	+3.2	+71	+118	+7	+10	-5	+61	+45	+110	+204
						20%				

A Universal 3189 son out of TAR Donna 953, bringing together one of the most consistent maternal lines in the herd. Offers balance, performance, and maternal strength that will add value in both registered and commercial programs.

LOT 18 SKYLINE UNIVERSAL 5191

Birth Date: 03-05-2025 · Bull 21451850 · Tattoo: 5191

+*Hummel South America
***Coleman Universal 3189**
20800139 #*Coleman Donna 927

#+*S A V President 6847
TAR Miss Wix 941
19559500 +Tar Miss Wix 216

Don Aparicio Serrucho57 Maxi
Rubeta Fontana 7567
#*SITZ Logo 12964
+*Coleman Donna 785
#+*Coleman Charlo 0256
*S A V Blackcap May 4136
#+Wulffs Ext 6106
+TAR Miss Wix 761

BW	84
WW	750
Adj. WW	738
WW Ratio	96

CED	BW	WW	YW	CEM	MILK	$EN	$M	$W	$B	$C
+11	+1.0	+56	+97	+6	+27	+7	+86	+61	+101	+217
15%						10%	15%			

A smooth, balanced Universal son with +11 CED and +1.0 BW. Out of TAR Miss Wix 941, from a cow family known for fertility and udder quality. Built to make functional, efficient replacement females with real-world practicality.

LOT 15 SKYLINE UNIVERSAL 5030

Birth Date: 02-01-2025 · Bull *21448476 · Tattoo: 5030

+*Hummel South America
***Coleman Universal 3189**
20800139 #*Coleman Donna 927

+*S A V Grand Canyon 0969
+*Skyline Henrietta 3041
20782097 #S A V Emblynette 8254

Don Aparicio Serrucho57 Maxi
Rubeta Fontana 7567
#*SITZ Logo 12964
+*Coleman Donna 785
#+*S A V Rainfall 6846
+*S A V Madame Pride 9477
#+S A V Bismarck 5682
#S A V Emblynette 3123

BW	76
WW	770
Adj. WW	760
WW Ratio	97

CED	BW	WW	YW	CEM	MILK	$EN	$M	$W	$B	$C
+10	+1.0	+61	+105	+6	+21	-4	+72	+48	N/A	N/A
20%						20%				

A moderate, balanced Universal 3189 son out of Skyline Henrietta 3041, tracing to the SAV Henrietta and Madame Pride cow lines. Deep, fertile, and proven for long-term production.

LOT 16 SKYLINE UNIVERSAL 5176 [OHP]

Birth Date: 02-28-2025 · Bull 21451812 · Tattoo: 5176

+*Hummel South America
***Coleman Universal 3189**
20800139 #*Coleman Donna 927

#+*Coleman Bravo 6313
TAR Emulous 138
20135293 Tar Emulous 834

Don Aparicio Serrucho57 Maxi
Rubeta Fontana 7567
#*SITZ Logo 12964
+*Coleman Donna 785
#+*Coleman Charlo 0256
+*Coleman Donna 714
+*Coleman Playmaker 427
Pine Coulee Emulous C175

BW	75
WW	760
Adj. WW	751
WW Ratio	98

CED	BW	WW	YW	CEM	MILK	$EN	$M	$W	$B	$C
+13	-.6	+48	+95	+9	+22	+9	+77	+44	+100	+207
10%	15%					10%				

A clean-made, moderate Coleman Universal 3189 son backed by the proven TAR Emulous cow family. Combines muscle and rib shape with fertility and longevity. A practical, cow-maker type with balance and consistency. Ranking in the top 10% CED, top 15% BW, top 5% $EN.

LOT 19 SKYLINE UNIVERSAL 5022

Birth Date: 03-11-2025 · Bull +*21452996 · Tattoo: 5022

+*Hummel South America
***Coleman Universal 3189**
20800139 #*Coleman Donna 927

#+*S A V President 6847
#TAR Miss Wix 921
19559494 Tar Miss Wix 521

Don Aparicio Serrucho57 Maxi
Rubeta Fontana 7567
#*SITZ Logo 12964
+*Coleman Donna 785
#+*Coleman Charlo 0256
*S A V Blackcap May 4136
#+*Coleman Charlo 0256
+Tar Miss Wix 212

BW	95
WW	725
Adj. WW	728
WW Ratio	100

CED	BW	WW	YW	CEM	MILK	$EN	$M	$W	$B	$C
+12	+.9	+74	+123	+9	+19	-4	+88	+72	+104	+223
10%						20%	15%			

A powerful, high-growth Universal son backed by cornerstone donor TAR Miss Wix 921. Combines calving ease and structure with performance and maternal depth. A true representation of Skyline's focus on longevity and quality. Ranking Top 10% CED, top 10% $M, top 25% CLAW.

LOT 17 SKYLINE ORBIT 5180

Birth Date: 02-28-2025 · Bull *21451814 · Tattoo: 5180

+*Hummel South America
***Coleman Universal 3189**
20800139 #*Coleman Donna 927

+*Coleman Playmaker 427
***Coleman Chloe 1179**
20076438 +*Coleman Chloe 9138

Don Aparicio Serrucho57 Maxi
Rubeta Fontana 7567
#*SITZ Logo 12964
+*Coleman Donna 785
#+GDAR Game Day 449
+*Coleman Donna 714
#+*Coleman Bravo 6313
+Basin Chloe 7T26

BW	76
WW	800
Adj. WW	789
WW Ratio	103

CED	BW	WW	YW	CEM	MILK	$EN	$M	$W	$B	$C
+15	-3.5	+57	+100	+4	+22	+9	+92	+62	+70	+183
3%	1%					10%	10%			

A true heifer-safe Universal 3189 son out of Coleman Chloe 1179, showing a 3-91 BW ratio and 3-103 WWR. The Chloe cow produced a $10,500 bull sold to Gebbers Cattle in 2024. Light birth with growth and look — the kind that keeps heifers and calves trouble-free. Ranking top 1% in BW, top 3% CED, top 10% $M, top 5% CLAW.

Coleman donna 927 - Dam of Coleman Universal 3189
Also dam to our new herd Sire Coleman Full Deck 118!

LOT 20 SKYLINE UNIVERSAL 5060

Birth Date: 02-01-2025 · Bull *21448474 · Tattoo: 5060

+*Hummel South America
***Coleman Universal 3189**
20800139 #*Coleman Donna 927

+Rito 707 of Ideal 3407 7075
+*Skyline Abigale 3035
20797027 +*Carlson Abigale 4003

Don Aparicio Serrucho57 Maxi
Rubeta Fontana 7567
#*SITZ Logo 12964
+*Coleman Donna 785
#R R Rito 707
Ideal 3407 of 1418 076
#*Mohnen South Dakota 402
+*S A V Abigale 1821

BW	78
WW	765
Adj. WW	756
WW Ratio	109

CED	BW	WW	YW	CEM	MILK	$EN	$M	$W	$B	$C
+5	+1.8	+67	+113	+2	+16	N/A	N/A	+46	N/A	N/A

Skyline Universal 5060 is backed by one of the most proven maternal lines in the breed. He is out of Skyline Abigail 3035, a daughter of Rito 707 of Ideal 3407, widely regarded as one of the most reliable and influential sires in Angus history for cow quality, fertility, and longevity.

LOT 21 SKYLINE RELOAD 5151

Birth Date: 02-21-2025 · Bull 21451744 · Tattoo: 5151

+*Hummel South America
***Coleman Universal 3189**
20800139 #*Coleman Donna 927

+*Coleman Resource 003
TAR Donna 240
20441869 Tar Donna 729

Don Aparicio Serrucho57 Maxi
Rubeta Fontana 7567
#*SITZ Logo 12964
+*Coleman Donna 785
#+*S A V Resource 1441
+*Coleman Donna 3125
#Cole Creek Black Cedar 1100
Tar Donna 520

BW	87
WW	750
Adj. WW	748
WW Ratio	97

CED	BW	WW	YW	CEM	MILK	$EN	$M	$W	$B	$C
+0	+3.7	+63	+100	-1	+18	-9	+64	+45	+96	+189

A powerful, performance-driven bull from one of the most proven cow families in the Skyline program. His dam, TAR Donna 240, is a standout producer with a 103 Weaning Ratio and is the dam of Skyline Dash 407, the $50,000 high-selling bull from last year's sale. Reload combines that cow power with solid growth, carcass, and value numbers, making him a dependable sire built to add profit and consistency to any program.

TAR Donna 240 - Dam of Lot 21

LOT 22 SKYLINE UNIVERSAL 5123

Birth Date: 02-18-2025 · Bull 21451745 · Tattoo: 5123

+*Hummel South America
***Coleman Universal 3189**
20800139 #*Coleman Donna 927

+*Coleman Marshall 7170
TAR Anita 139
20135294 Tar Anita 516

Don Aparicio Serrucho57 Maxi
Rubeta Fontana 7567
#*SITZ Logo 12964
+*Coleman Donna 785
#+*S A V Resource 1441
+*Coleman Donna 197
+*Coleman Knight 209
Pine Coulee Anita W05

BW	86
WW	705
Adj. WW	678
WW Ratio	88

CED	BW	WW	YW	CEM	MILK	$EN	$M	$W	$B	$C
+10	-.1	+54	+94	+2	+14	+12	+69	+43	+92	+188
20%	25%					4%				

A calving-ease, heifer-safe Universal son with moderate birth, solid early growth, and a productive TAR Anita cow family behind him. Built to make easy-calving, problem-free calves that get up and grow.

LOT 23 SKYLINE UNIVERSAL 5139 [M1P]

Birth Date: 02-18-2025 · Bull 21451855 · Tattoo: 5139

+*Hummel South America
***Coleman Universal 3189**
20800139 #*Coleman Donna 927

H A R B Windy 758 J H
Mytty Rita 4298
17886552 Mytty Rita 1055

Don Aparicio Serrucho57 Maxi
Rubeta Fontana 7567
#*SITZ Logo 12964
+*Coleman Donna 785
#H A R B Windy 702 JH
#H A R B Juanada Erica 571 JH
Mytty ForeFront 77P
#+Mytty Rita U320

BW	88
WW	790
Adj. WW	765
WW Ratio	99

CED	BW	WW	YW	CEM	MILK	$EN	$M	$W	$B	$C
+7	+1.0	+51	+89	+4	+22	+1	+63	+42	+103	+197
						15%				

A calving-ease, heifer-safe Universal son with a balanced EPD profile and extra docility, backed by the productive Mytty Rita 4298 cow family. A practical bull built to sire easy-keeping, functional daughters.
Not recommended for heifers

LOT 24 SKYLINE UNIVERSAL 5136

Birth Date: 02-18-2025 · Bull 21451813 · Tattoo: 5136

+*Hummel South America
***Coleman Universal 3189**
20800139 #*Coleman Donna 927

#+*Coleman Bravo 6313
TAR Donna 127
20135288 Tar Donna 524

Don Aparicio Serrucho57 Maxi
Rubeta Fontana 7567
#*SITZ Logo 12964
+*Coleman Donna 785
#+*Coleman Charlo 0256
+*Coleman Donna 714
#*O C C Juneau 807J
+TAR Donna 120

BW	82
WW	755
Adj. WW	725
WW Ratio	94

CED	BW	WW	YW	CEM	MILK	$EN	$M	$W	$B	$C
+6	+2.2	+76	+124	+7	+17	+4	+98	+71	+88	+212
						10%	4%			

A practical, calving-ease Universal son with extra growth and rib shape from the dependable TAR Donna 127 cow family. A solid, no-nonsense bull built for real-world use. Ranking in the Top 4% for $M.

LOT 25 SKYLINE UNIVERSAL 5028

Birth Date: 03-11-2025 · Bull +*21451851 · Tattoo: 5028

+*Hummel South America
***Coleman Universal 3189**
20800139 #*Coleman Donna 927

#+*S A V President 6847
#TAR Miss Wix 921
19559494 Tar Miss Wix 521

Don Aparicio Serrucho57 Maxi
Rubeta Fontana 7567
#*SITZ Logo 12964
+*Coleman Donna 785
#+*Coleman Charlo 0256
*S A V Blackcap May 4136
#+*Coleman Charlo 0256
+Tar Miss Wix 212

BW	89
WW	675
Adj. WW	678
WW Ratio	100

CED	BW	WW	YW	CEM	MILK	$EN	$M	$W	$B	$C
+9	+1.3	+70	+121	+6	+17	-11	+71	+59	+93	+192

The last Universal son in the sale, and one of the better ones we have to offer. A powerful, complete bull backed by the 921 donor cow — the same mother as Lots 1 and 2 — with proven SAV President and Coleman Charlo influence on the bottom side. Built for calving ease, muscle, and long-term maternal value. Ranking in the top 15% DOC, top 4% CLAW, top 15% for PAP.

LOT 26 SKYLINE GRANT 5027

Birth Date: 03-11-2025 · Bull +*21451825 · Tattoo: 5027

*Sitz Feat 729H
+*Spring Cove Grant 200K
20669598 *Spring Cove Carol 811

#*Apex Windy 078
#Tar Everelda Entense 518
18242196 #+TAR Everelda Entense 113

#*Sitz Accomplishment 720F
*Sitz Sitz Forever Lady 12F
#*Spring Cove Reno 4021
*Spring Cove Carol 655
#H A R B Windy 702 JH
Apexette Lucy 6037
#*Coleman Regis 904
+BT Everelda Entense 613L

BW	89
WW	715
Adj. WW	718
WW Ratio	100

CED	BW	WW	YW	CEM	MILK	$EN	$M	$W	$B	$C
+6	+1.6	+62	+104	+9	+27	+7	+96	+69	+132	+267
						10%	5%			

A high-powered son of Spring Cove Grant 200K, the $400,000 high-selling bull. His dam, TAR Everelda Entense 518, is a Pathfinder and donor cow in the Skyline Angus herd and has already proven her worth by producing one of the high-selling bulls in the 2025 sale. A big-time opportunity to add proven donor strength, modern power, and elite sire influence into one package. Ranking in the top 10% for $M.

LOT 28 SKYLINE JUNEAU 5026

Birth Date: 03-11-2025 · Bull +*21461670 · Tattoo: 5026

#+O C C Emblazon 854E
#*O C C Juneau 807J
13627989 O C C Dixie Erica 903E

#+*Coleman Charlo 0256
+*S A V Blackcap May 8225
19146548 +*S A V Blackcap May 3501

#D H D Traveler 6807
Dixie Erica of C H 1019
+O C C Candor 763C
+O C C Dixie Erica 799B
#*O C C Paxton 730P
+Bohi Abigale 6014
+Rito 707 of Ideal 3407 7075
*S A V Blackcap May 4136

BW	88
WW	700
Adj. WW	703
WW Ratio	100

CED	BW	WW	YW	CEM	MILK	$EN	$M	$W	$B	$C
+5	+.9	+58	+95	-2	+21	+21	+101	+64	+79	+203
						2%	3%			

A powerful, big-bodied son of OCC Juneau 807J, one of the most proven maternal and cow-making sires to come out of the OCC program. He combines Juneau's depth, rib shape, and foot quality with added muscle and growth, while maintaining solid calving ease and structure. The dam, SAV Blackcap May 8225, is a full sister to SAV Rainfall, Rainmaker, and Rain Dance, placing this flush among the most elite cow families in the breed. A uniform set of full brothers built to sire productive, easy-keeping females that last and profitable calves. Ranks in the top 3% for $M and top 4% CLAW.

LOT 27 SKYLINE JENNINGS 5023

Birth Date: 03-11-2025 · Bull +*21448537 · Tattoo: 5023

+*Mill Brae Benchmark 9016
***Montana Jennings 1001**
20070353 +*S A V Madame Pride 9838

#+*Coleman Charlo 0256
+*S A V Blackcap May 8225
19146548 +*S A V Blackcap May 3501

#*Connealy Confidence Plus
#Mill Brae FP Joanie 3063
#+*S A V Raindance 6848
#*S A V Madame Pride 3145
#*O C C Paxton 730P
+Bohi Abigale 6014
+Rito 707 of Ideal 3407 7075
*S A V Blackcap May 4136

BW	80
WW	800
Adj. WW	804
WW Ratio	100

CED	BW	WW	YW	CEM	MILK	$EN	$M	$W	$B	$C
+14	-3.3	+48	+87	+4	+24	+10	+63	+52	+86	+175
4%	1%					5%				

A powerful, performance-driven bull backed by big-time calving ease followed by some of the most proven cow families in the breed. Sired by Montana Jennings 1001 out of Mill Brae Benchmark 9016 , this bull combines growth, rib and muscle with maternal strength. The bottom side traces to the SAV Blackcap May cow family, adding consistency, udder quality and longevity. A balanced, stout-made prospect with the kind of pedigree and performance that works in both registered and commercial programs. Ranking in the top 1% BW, top 4% CED, top 10% $EN.

LOT 29 SKYLINE JUNEAU 5018

Birth Date: 03-10-2025 · Bull +*21461669 · Tattoo: 5018

#+O C C Emblazon 854E
#*O C C Juneau 807J
13627989 O C C Dixie Erica 903E

#+*Coleman Charlo 0256
+*S A V Blackcap May 8225
19146548 +*S A V Blackcap May 3501

#D H D Traveler 6807
Dixie Erica of C H 1019
+O C C Candor 763C
+O C C Dixie Erica 799B
#*O C C Paxton 730P
+Bohi Abigale 6014
+Rito 707 of Ideal 3407 7075
*S A V Blackcap May 4136

BW	84
WW	800
Adj. WW	801
WW Ratio	100

CED	BW	WW	YW	CEM	MILK	$EN	$M	$W	$B	$C
+7	+.2	+57	+100	-4	+27	+7	+74	+64	+69	+163
						10%				

A powerful, big-bodied son of OCC Juneau 807J, one of the most proven maternal and cow-making sires to come out of the OCC program. He combines Juneau's depth, rib shape, and foot quality with added muscle and growth, while maintaining solid calving ease and structure. The dam, SAV Blackcap May 8225, is a full sister to SAV Rainfall, Rainmaker, and Rain Dance, placing this flush among the most elite cow families in the breed. A uniform set of full brothers built to sire productive, easy-keeping females that last and profitable calves. Ranks in the top 10% for PAP.

O C C JUNEAU 807J

Reference Sire

An old-time, proven herd sire whose influence is still felt through sound, functional daughters built for longevity. Juneau cattle are known for moderation, depth of body, good udders, and real-world usefulness, making him a cornerstone sire in programs focused on building cows that last.

CED	BW	WW	YW	RADG	DOC	MILK	$M	$W	$F	$G	$B	$C
+1	+1.9	+53	+81	+.13	+14	+22	+83	+64	+47	+11	+59	+160

LOT 30 SKYLINE JUNEAU 5009

Birth Date: 03-10-2025 · Bull +*21461668 · Tattoo: 5009

#+O C C Emblazon 854E
#*O C C Juneau 807J
13627989 O C C Dixie Erica 903E

#+*Coleman Charlo 0256
+*S A V Blackcap May 8225
19146548 +*S A V Blackcap May 3501

#D H D Traveler 6807
Dixie Erica of C H 1019
+O C C Candor 763C
+O C C Dixie Erica 799B
#*O C C Paxton 730P
+Bohi Abigale 6014
+Rito 707 of Ideal 3407 7075
*S A V Blackcap May 4136

BW	81
WW	690
Adj. WW	691
WW Ratio	100

CED	BW	WW	YW	CEM	MILK	$EN	$M	$W	$B	$C
+9	-.9	+54	+94	-3	+20	+17	+87	+55	+62	+167
	15%					3%	15%			

A powerful, big-bodied son of OCC Juneau 807J, one of the most proven maternal and cow-making sires to come out of the OCC program. He combines Juneau's depth, rib shape, and foot quality with added muscle and growth, while maintaining solid calving ease and structure. The dam, SAV Blackcap May 8225, is a full sister to SAV Rainfall, Rainmaker, and Rain Dance, placing this flush among the most elite cow families in the breed. A uniform set of full brothers built to sire productive, easy-keeping females that last and profitable calves.

LOT 32 SKYLINE JUNEAU 5001

Birth Date: 03-10-2025 · Bull +*21461665 · Tattoo: 5001

#+O C C Emblazon 854E
#*O C C Juneau 807J
13627989 O C C Dixie Erica 903E

#+*Coleman Charlo 0256
+*S A V Blackcap May 8225
19146548 +*S A V Blackcap May 3501

#D H D Traveler 6807
Dixie Erica of C H 1019
+O C C Candor 763C
+O C C Dixie Erica 799B
#*O C C Paxton 730P
+Bohi Abigale 6014
+Rito 707 of Ideal 3407 7075
*S A V Blackcap May 4136

BW	75
WW	650
Adj. WW	651
WW Ratio	100

CED	BW	WW	YW	CEM	MILK	$EN	$M	$W	$B	$C
+9	-1.9	+45	+76	+2	+21	+23	+80	+52	+61	+159
	4%					1%	25%			

A powerful, big-bodied son of OCC Juneau 807J, one of the most proven maternal and cow-making sires to come out of the OCC program. He combines Juneau's depth, rib shape, and foot quality with added muscle and growth while maintaining solid calving ease and structure. The dam, SAV Blackcap May 8225, is a full sister to SAV Rainfall, Rainmaker, and Rain Dance, placing this flush among the most elite cow families in the breed. A uniform set of full brothers built to sire productive, easy-keeping females that last and profitable calves. Ranks in the top 4% BW and top 3% CLAW.

LOT 31 SKYLINE JUNEAU 5008

Birth Date: 03-10-2025 · Bull +*21461667 · Tattoo: 5008

#+O C C Emblazon 854E
#*O C C Juneau 807J
13627989 O C C Dixie Erica 903E

#+*Coleman Charlo 0256
+*S A V Blackcap May 8225
19146548 +*S A V Blackcap May 3501

#D H D Traveler 6807
Dixie Erica of C H 1019
+O C C Candor 763C
+O C C Dixie Erica 799B
#*O C C Paxton 730P
+Bohi Abigale 6014
+Rito 707 of Ideal 3407 7075
*S A V Blackcap May 4136

BW	88
WW	650
Adj. WW	651
WW Ratio	100

CED	BW	WW	YW	CEM	MILK	$EN	$M	$W	$B	$C
+6	-.3	+59	+95	-3	+20	+17	+80	+63	+74	+176
	20%					3%	25%			

A powerful, big-bodied son of OCC Juneau 807J, one of the most proven maternal and cow-making sires to come out of the OCC program. He combines Juneau's depth, rib shape, and foot quality with added muscle and growth while maintaining solid calving ease and structure. The dam, SAV Blackcap May 8225, is a full sister to SAV Rainfall, Rainmaker, and Rain Dance, placing this flush among the most elite cow families in the breed. A uniform set of full brothers built to sire productive, easy-keeping females that last and profitable calves.

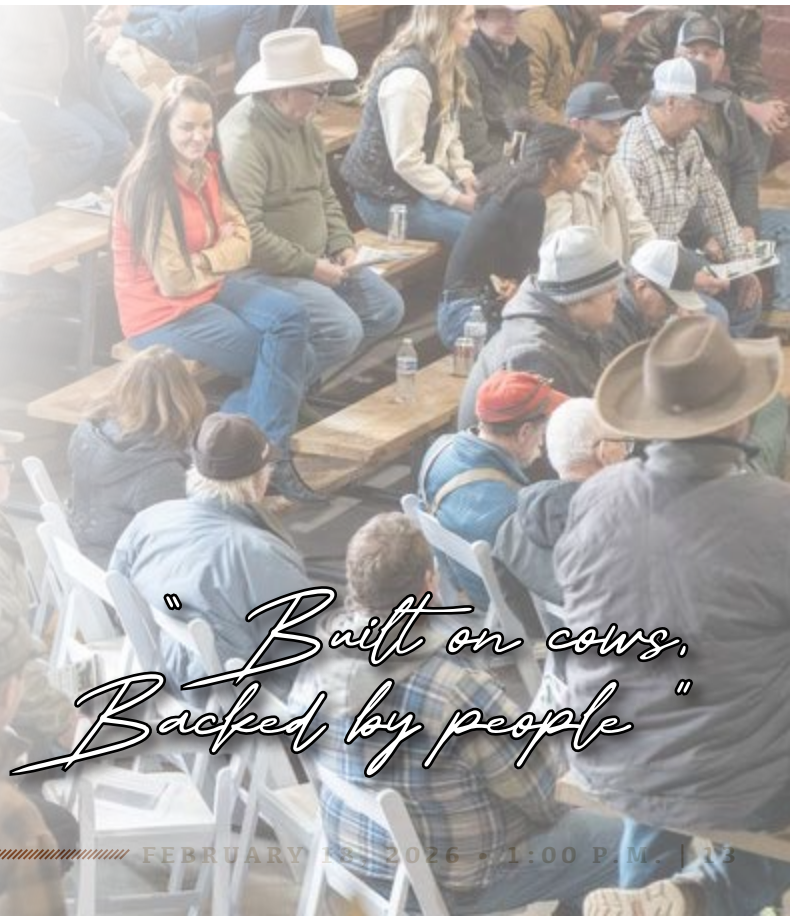

LOT 33 SKYLINE 10X 5158

Birth Date: 02-23-2025 · Bull 21451939 · Tattoo: 5158

#+*S A V Resource 1441
+*Coleman Resource 003
19873258 +*Coleman Donna 3125

Mytty Casanova 21X
Mytty Black Lady 4244
17886524 +Mytty Black Lady W323

+Rito 707 of Ideal 3407 7075
*S A V Blackcap May 4136
#+Leachman Right Time
+*Coleman Donna 714
H A R B Windy 758 J H
Mytty Miss 9U
#*Sitz Upward 307R
Bairds Black Lady P30

BW	90
WW	845
Adj. WW	828
WW Ratio	108

CED	BW	WW	YW	CEM	MILK	$EN	$M	$W	$B	$C
+0	+4.1	+61	+113	+4	+22	-19	+43	+40	+100	+173

A powerful, well-balanced son of Coleman Resource 003, backed by one of the most dependable maternal stacks in the offering. His dam traces to the Mytty Black Lady cow family, known for longevity, fertility, and production. This bull combines real-world performance with depth of body, muscle expression, and a sound, athletic build. A solid option for adding strength, consistency, and maternal value to a wide range of cow herds.

LOT 34 SKYLINE RESOURCE 5145 [MIP]

Birth Date: 02-20-2025 · Bull 21451936 · Tattoo: 5145

#+*S A V Resource 1441
+*Coleman Resource 003
19873258 +*Coleman Donna 3125

McD Absolute 640
McD-1-3 Jufender 8104
19304315 McD-1 Jufender 185

+Rito 707 of Ideal 3407 7075
*S A V Blackcap May 4136
#+Leachman Right Time
+*Coleman Donna 714
#*K C F Bennett Absolute
#Performiss Sho 003
#+Basin Yellowstone R178
Mid Jufender 7103

BW	82
WW	870
Adj. WW	822
WW Ratio	107

CED	BW	WW	YW	CEM	MILK	$EN	$M	$W	$B	$C
+10	+.4	+61	+123	+13	+25	-17	+65	+55	+161	+274
20%				10%						

A balanced, growth-oriented son of Coleman Resource 003 that blends performance with maternal strength. This bull posted a 107 Weaning Ratio, reflecting real-world efficiency and early growth. His dam traces to proven Absolute and Jufender genetics—known for fertility, soundness, and consistent production.

LOT 35 SKYLINE RESOURCE 5169

Birth Date: 03-01-2025 · Bull 21445668 · Tattoo: 5169

#+*S A V Resource 1441
+*Coleman Resource 003
19873258 +*Coleman Donna 3125

*TAR Bravo 903
TAR Miss Wix 267
20345474 TAR Miss Wix 012

+Rito 707 of Ideal 3407 7075
*S A V Blackcap May 4136
#+Leachman Right Time
+*Coleman Donna 714
#+*Coleman Bravo 6313
+TAR Donna 030
+*Coleman Playmaker 427
Tar Miss Wix 815

BW	89
WW	N/A
Adj. WW	N/A
WW Ratio	N/A

CED	BW	WW	YW	CEM	MILK	$EN	$M	$W	$B	$C
+5	+2.4	+58	+105	+7	+17	+7	+84	+39	+96	+209
						10%	15%			

A balanced, moderate son of Coleman Resource 003 that combines calving ease, growth, and maternal strength. Backed by the TAR Miss Wix cow family, this bull offers fertility, longevity, and consistency in a sound, athletic, easy-keeping package. Ranks top 15% $M.

LOT 36 SKYLINE MAINSTAY 5157 [DDP]

Birth Date: 02-23-2025 · Bull *21451938 · Tattoo: 5157

#+*S A V Resource 1441
+*Coleman Resource 003
19873258 +*Coleman Donna 3125

#+*V A R Reserve 1111
+*JVC Precision B426
18063370 #+River Hills EXT Precsn R465

+Rito 707 of Ideal 3407 7075
*S A V Blackcap May 4136
#+Leachman Right Time
+*Coleman Donna 714
#*B/R New Day 454
+*Sandpoint Blackbird 8809
#Bon View New Design 1407
+L C R Asbury Precision 124

BW	84
WW	800
Adj. WW	785
WW Ratio	101

CED	BW	WW	YW	CEM	MILK	$EN	$M	$W	$B	$C
+14	-1.0	+44	+87	+10	+33	+5	+89	+53	+136	+265
4%	10%				15%	10%	10%			

A true calving-ease son of Coleman Resource 003, a combination that is hard to find. This bull is out of one of the oldest, most proven cows on the ranch, offering a rare blend of calving ease, longevity, and maternal reliability. Ranks top 4% CED, 10% BW, top 15% $M.

LOT 37 SKYLINE RESOURCE 5115

Birth Date: 02-16-2025 · Bull 21451797 · Tattoo: 5115

#+*S A V Resource 1441
+*Coleman Resource 003
19873258 +*Coleman Donna 3125

#+*Coleman Bravo 6313
TAR Juanada 151
20135299 +Coleman Juanada 280

+Rito 707 of Ideal 3407 7075
*S A V Blackcap May 4136
#+Leachman Right Time
+*Coleman Donna 714
#+*Coleman Charlo 0256
+*Coleman Donna 714
#*Coleman Regis 904
+*Chloe Juanada 7009

BW	77
WW	840
Adj. WW	799
WW Ratio	104

CED	BW	WW	YW	CEM	MILK	$EN	$M	$W	$B	$C
+14	-.3	+53	+87	+14	+27	+14	+107	+62	+99	+235
4%	20%			5%		4%	2%			

A calving-ease focused Coleman Resource 003 son backed by the proven Juanda cow family. This bull combines light birth, added calving ease, and maternal reliability in a sound, functional package. Ranks in the top 4% CED, 20% BW, 4% $EN, 2% $M.

LOT 38 SKYLINE LEDGER 5161

Birth Date: 02-24-2025 · Bull 21451795 · Tattoo: 5161

#+*S A V Resource 1441
+*Coleman Resource 003
19873258 +*Coleman Donna 3125

+*Coleman Sensation 7236
Skyline Black Lady 187
20789212 Mytty Black Lady 4244

+Rito 707 of Ideal 3407 7075
*S A V Blackcap May 4136
#+Leachman Right Time
+*Coleman Donna 714
#+*S A V Sensation 5615
+*Coleman Donna 714
Mytty Casanova 21X
+Mytty Black Lady W323

BW	90
WW	810
Adj. WW	790
WW Ratio	103

CED	BW	WW	YW	CEM	MILK	$EN	$M	$W	$B	$C
+9	+1.2	+53	+95	+4	+17	+7	+59	+41	+111	+203
						10%				

A moderate, functional Coleman Resource 003 son backed by the proven Black Lady cow family. He posted a 103 Weaning Ratio and is built with sound structure, body depth, and longevity in mind. Ranks top 3% CLAW and top 15% ANGLE.

LOT 39 SKYLINE DYNASTY 5221

Birth Date: 03-25-2025 · Bull 21451967 · Tattoo: 5221

#+*S A V Resource 1441
+*Coleman Resource 003
19873258 +*Coleman Donna 3125

*Pine Coulee Traveler 39B
TAR Miss Wix 050
19837947 Tar Miss Wix 541

+Rito 707 of Ideal 3407 7075
*S A V Blackcap May 4136
#+Leachman Right Time
+*Coleman Donna 714
+FairView Traveler 1171
MW Black Nellie Rita 032
+Tar Ext 221
TAR Miss Wix 136

BW	85
WW	785
Adj. WW	832
WW Ratio	108

CED	BW	WW	YW	CEM	MILK	$EN	$M	$W	$B	$C
+9	+.4	+48	+93	+12	+28	-10	+73	+44	+120	+229
				15%						

A balanced Coleman Resource 003 son backed by the proven TAR Miss Wix cow family. He posted a 108 Weaning Ratio, reflecting efficient, real-world performance. Moderate made and sound structured, this bull offers maternal strength, longevity, and consistency in a functional package. This bull doesn't number up, but is a real-world herd bull.

LOT 40 SKYLINE RESOURCE 5154

Birth Date: 02-20-2025 · Bull *21458914 · Tattoo: 5154

#+*S A V Resource 1441
+*Coleman Resource 003
19873258 +*Coleman Donna 3125

+Tar Charlo 303
***Tar Blackcap 535**
18241236 TAR Blackcap 325

+Rito 707 of Ideal 3407 7075
*S A V Blackcap May 4136
#+Leachman Right Time
+*Coleman Donna 714
#+*Coleman Charlo 0256
+Coleman Donna 6154
+Tar EXT 931
+TAR Blackcap 775

BW	93
WW	850
Adj. WW	825
WW Ratio	100

CED	BW	WW	YW	CEM	MILK	$EN	$M	$W	$B	$C
+3	+3.0	+41	+76	+1	+23	-2	+35	+24	+100	+165
						15%				

A moderate, functional Coleman Resource 003 son backed by the proven Blackcap cow family. This bull is out of a highly-productive cow, now on her seventh calf, with a 97 Birth Ratio and a 101 Weaning Ratio. Sound structured and efficient, he offers maternal reliability, longevity, and consistency in an easy-keeping package.

LOT 41 SKYLINE RESOURCE 5162

Birth Date: 02-24-2025 · Bull 21451937 · Tattoo: 5162

#+*S A V Resource 1441
+*Coleman Resource 003
19873258 +*Coleman Donna 3125

+*S A V Tenth Street 4815
Mytty New Design 6345
18539987 Mytty New Design 3169

+Rito 707 of Ideal 3407 7075
*S A V Blackcap May 4136
#+Leachman Right Time
+*Coleman Donna 714
#*A A R Ten X 7008 S A
#A C Duke Girl 57
Mytty ForeFront 77P
Mytty New Design 458N

BW	70
WW	790
Adj. WW	755
WW Ratio	98

CED	BW	WW	YW	CEM	MILK	$EN	$M	$W	$B	$C
+16	-3.1	+30	+56	+15	+28	+18	+68	+37	+88	+182
2%	1%			3%		3%				

A calving-ease oriented Coleman Resource 003 son from the dependable Mytty New Design cow family. Moderate, sound, and efficient, he offers maternal reliability and long-term cow value. Ranking in the top 1% BW and top 2% CED.

LOT 42 SKYLINE RESOURCE 5181

Birth Date: 03-01-2025 · Bull 21451942 · Tattoo: 5181

#+*S A V Resource 1441
+*Coleman Resource 003
19873258 +*Coleman Donna 3125

#*WK Bobcat
Mytty Prairie Countess 1239
16952693 Camas Prairie Countess 700

+Rito 707 of Ideal 3407 7075
*S A V Blackcap May 4136
#+Leachman Right Time
+*Coleman Donna 714
#*Connealy Right Answer 746
#*WK Miss Angus 7127
#Sitz New Design 458N
Mytty Countess 9N

BW	77
WW	705
Adj. WW	707
WW Ratio	92

CED	BW	WW	YW	CEM	MILK	$EN	$M	$W	$B	$C
+11	+1.5	+55	+104	+12	+27	-15	+56	+49	+82	+162
15%				15%						

A balanced Coleman Resource 003 son backed by the productive Prairie Countess cow family. Moderate made, sound structured, and efficient, this bull offers maternal reliability, longevity, and real-world functionality. Ranking Top 10% CED.

LOT 43 SKYLINE RESOURCE 5165

Birth Date: 02-24-2025 · Bull 21451796 · Tattoo: 5165

#+*S A V Resource 1441
+*Coleman Resource 003
19873258 +*Coleman Donna 3125

+*Coleman Rebound 7220
TAR Everelda Entense 176
20135308 Tar Everelda Entense 811

+Rito 707 of Ideal 3407 7075
*S A V Blackcap May 4136
#+Leachman Right Time
+*Coleman Donna 714
#+*S A V Renown 3439
+*Coleman Donna 714
#+*Coleman Charlo 0256
+Tar Everelda Entense 501

BW	80
WW	700
Adj. WW	685
WW Ratio	89

CED	BW	WW	YW	CEM	MILK	$EN	$M	$W	$B	$C
+8	+.7	+50	+111	+10	+25	-10	+46	+40	+129	+213

A well-balanced Coleman Resource 003 son from the dependable Everelda Entense cow family. Sound structured and efficient, this bull offers growth with moderation and long-term maternal value in a practical, easy-keeping package.

LOT 44 SKYLINE RESOLVE 5102

Birth Date: 02-10-2025 · Bull 21451657 · Tattoo: 5102

#+*S A V Renown 3439
+*Coleman Resolve 7219
19102305 +*Coleman Donna 714

+*Coleman Playmaker 427
TAR Dixie Erica 119
20135285 Tar Dixie Erica 913

+Rito 707 of Ideal 3407 7075
*S A V Blackcap May 4136
#*Connealy Onward
+*Coleman Donna 386
#+GDAR Game Day 449
+*Coleman Donna 714
*Coleman Maverick 5322
Tar Dixie Erica 741

BW	85
WW	780
Adj. WW	733
WW Ratio	95

CED	BW	WW	YW	CEM	MILK	$EN	$M	$W	$B	$C
+10	+.6	+59	+97	+12	+17	+1	+84	+50	+63	+166
20%				15%		15%	15%			

Back to the Coleman Resolve 7219 bull who sired our two top-selling bulls in the 2024 sale in a calving ease package.

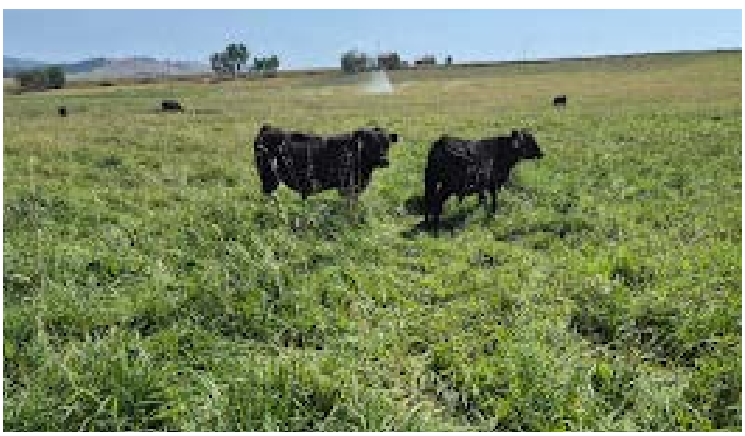

CARLSON GRAND CANYON 2007

Reference Sire

The high-selling bull in the the Carlson Angus 2023 Bull Sale, and one of the first SAV Grand Canyon 0969 sons. Backed by the Big-Time donor cow Carlson Blackbird 4020, who we sold 11 sons out of last year. Grand Canyon 2007 calves were our heaviest weaning group in all the bull calves this year. His daughters are calving now in production, and we are very excited about the style they have. He is now Coming 5 and perfect footed, big boned and full of red meat.

CED	BW	WW	YW	RADG	DOC	MILK	$M	$W	$F	$G	$B	$C
+4	+1.9	+71	+118	+.24	+23	+18	+66	+59	+102	+44	+147	+257

LOT 47 SKYLINE GRAND CANYON 534 [DDP-

Birth Date: 02-28-2025 · Bull *21448528 · Tattoo: 534

+*Carlson Grand Canyon 2007	+*S A V Grand Canyon 0969	#+*S A V Rainfall 6846
20468010	+*Carlson Blackbird 4020	+*S A V Madame Pride 9477
		#+*S A V 707 Rito 9969
		S A V Blackbird 9842
Skyline Shoshoness 3101	+*Coleman Resource 003	#+*S A V Resource 1441
20797161	McD-2-5 Shoshoness 897	+*Coleman Donna 3125
		*AB-LVS Capitalist 4507
		McD-5 Shoshoness 167

BW	81
WW	760
Adj. WW	804
WW Ratio	103

CED	BW	WW	YW	CEM	MILK	$EN	$M	$W	$B	$C
+4	+2.9	+74	+123	+10	+11	-18	+53	+48	+154	+253

A performance-oriented bull backed by the proven Shoshoness cow family. He posted a 103 Weaning Ratio, reflecting efficient growth and real-world performance. Sound structured and athletic, he offers added growth with balance and long-term maternal value.

LOT 45 SKYLINE GRAND CANYON 5184

Birth Date: 03-02-2025 · Bull 21451930 · Tattoo: 5184

+*Carlson Grand Canyon 2007	+*S A V Grand Canyon 0969	#+*S A V Rainfall 6846
20468010	+*Carlson Blackbird 4020	+*S A V Madame Pride 9477
		#+*S A V 707 Rito 9969
		S A V Blackbird 9842
TAR Bett 262	*Coleman Maverick 5322	#+*Coleman Charlo 0256
20347786	Tar Bett 947	#+*Coleman Donna 3202
		*Tar Juneau 621
		Tar Bett 728

BW	88
WW	820
Adj. WW	836
WW Ratio	109

CED	BW	WW	YW	CEM	MILK	$EN	$M	$W	$B	$C
+7	+1.0	+63	+107	+5	+21	-3	+71	+56	+126	+234
						20%				

A growth-oriented son of Carlson Grand Canyon 2007, backed by a strong maternal stack tracing to Carlson Blackbird and Tar Bett genetics. He posted a 109 Weaning Ratio, reflecting added performance and efficiency. Sound structured and athletic, this bull offers a practical blend of growth, balance, and maternal reliability.

LOT 48 SKYLINE GRAND CANYON 524

Birth Date: 02-11-2025 · Bull *21447691 · Tattoo: 524

+*Carlson Grand Canyon 2007	+*S A V Grand Canyon 0969	#+*S A V Rainfall 6846
20468010	+*Carlson Blackbird 4020	+*S A V Madame Pride 9477
		#+*S A V 707 Rito 9969
		S A V Blackbird 9842
Skyline Everelda 3122	+*Coleman Resource 003	#+*S A V Resource 1441
20837503	TAR Everelda Entense 019	+*Coleman Donna 3125
		#+*S A V Renown 3439
		#+TAR Everelda Entense 113

BW	85
WW	780
Adj. WW	787
WW Ratio	100

CED	BW	WW	YW	CEM	MILK	$EN	$M	$W	$B	$C
+1	+4.6	+71	+123	+3	+20	-26	+47	+49	+109	+188

A balanced, growth-oriented bull backed by the productive Everelda Entense cow family. Sound structured and efficient, he offers steady performance with maternal reliability and long-term functionality.

LOT 46 SKYLINE GRAND CANYON 5149

Birth Date: 02-21-2025 · Bull 21452000 · Tattoo: 5149

+*Carlson Grand Canyon 2007	+*S A V Grand Canyon 0969	#+*S A V Rainfall 6846
20468010	+*Carlson Blackbird 4020	+*S A V Madame Pride 9477
		#+*S A V 707 Rito 9969
		S A V Blackbird 9842
TAR Miss Wix 123	+*Coleman Playmaker 427	#+GDAR Game Day 449
20135287	TAR Miss Wix 964	+*Coleman Donna 714
		*Pine Coulee Traveler 39B
		Tar Miss Wix 603

BW	89
WW	845
Adj. WW	816
WW Ratio	104

CED	BW	WW	YW	CEM	MILK	$EN	$M	$W	$B	$C
+0	+4.3	+75	+121	+4	+10	-31	+39	+39	+116	+189

A growth-oriented bull backed by the dependable TAR Miss Wix cow family. He posted a 104 Weaning Ratio, reflecting efficient, real-world performance. Sound structured and functional, this bull offers added growth with balance and maternal reliability.

LOT 49 SKYLINE GRAND CANYON 529

Birth Date: 02-23-2025 · Bull *21452816 · Tattoo: 529

+*S A V Grand Canyon 0969
+*Carlson Grand Canyon 2007
20468010 +*Carlson Blackbird 4020
+*Coleman Banker 9215
Skyline Everalda 312
20797244 TAR Everalda 103

#+*S A V Rainfall 6846
+*S A V Madame Pride 9477
#+*S A V 707 Rito 9969
S A V Blackbird 9842
#+*Coleman Bravo 6313
+*Coleman Donna 4203
+*Coleman Playmaker 427
TAR Everelda Entense 950

BW	68
WW	860
Adj. WW	887
WW Ratio	100

CED	BW	WW	YW	CEM	MILK	$EN	$M	$W	$B	$C
+9	+.1	+64	+113	+10	+28	-6	+78	+70	+120	+234
	25%					25%	25%			

A growth-oriented bull backed by the productive Everelda cow family. He posted an 887 lb Adj Weaning Weight off a first-calf heifer, highlighting efficiency and early performance. Sound structured and balanced, he offers added growth with maternal reliability and long-term functionality.

LOT 50 SKYLINE GRAND CANYON 512

Birth Date: 02-05-2025 · Bull *21448403 · Tattoo: 512

+*S A V Grand Canyon 0969
+*Carlson Grand Canyon 2007
20468010 +*Carlson Blackbird 4020
+*S A V Grand Canyon 0969
+*Skyline Emblynette 3043
20814833 #S A V Emblynette 8254

#+*S A V Rainfall 6846
+*S A V Madame Pride 9477
#+*S A V 707 Rito 9969
S A V Blackbird 9842
#+*S A V Rainfall 6846
+*S A V Madame Pride 9477
#+S A V Bismarck 5682
#S A V Emblynette 3123

BW	71
WW	790
Adj. WW	784
WW Ratio	100

CED	BW	WW	YW	CEM	MILK	$EN	$M	$W	$B	$C
+9	+.3	+58	+107	+7	+24	-19	+56	+51	+115	+205

A balanced, moderate bull backed by the proven Emblynette cow family. Sound structured and efficient, he offers maternal reliability, longevity, and functional performance in an easy-keeping package.

LOT 52 SKYLINE BLACKOUT 5224

Birth Date: 03-26-2025 · Bull 21451984 · Tattoo: 5224

+*S A V Grand Canyon 0969
+*Carlson Grand Canyon 2007
20468010 +*Carlson Blackbird 4020
+*Coleman Marshall 7170
TAR Donna 217
20447344 TAR Donna 237

#+*S A V Rainfall 6846
+*S A V Madame Pride 9477
#+*S A V 707 Rito 9969
S A V Blackbird 9842
#+*S A V Resource 1441
+*Coleman Donna 197
#*Coleman Regis 904
+TAR Donna 028

BW	90
WW	760
Adj. WW	845
WW Ratio	108

CED	BW	WW	YW	CEM	MILK	$EN	$M	$W	$B	$C
+1	+3.0	+57	+99	+6	+22	+0	+70	+47	+114	+218
						15%				

A balanced, functional bull backed by the proven TAR Donna cow family. He offers sound structure, efficiency, and maternal reliability in a practical, easy-keeping package.

LOT 53 SKYLINE GRAND CANYON 5172

Birth Date: 02-23-2025 · Bull 21451985 · Tattoo: 5172

+*S A V Grand Canyon 0969
+*Carlson Grand Canyon 2007
20468010 +*Carlson Blackbird 4020
+*Coleman Resource 003
TAR Emulous 241
20345470 *Tar Emulous 704

#+*S A V Rainfall 6846
+*S A V Madame Pride 9477
#+*S A V 707 Rito 9969
S A V Blackbird 9842
#+*S A V Resource 1441
+*Coleman Donna 3125
#*Cole Creek Cedar Ridge 1V
Pine Coulee Emulous C175

BW	85
WW	765
Adj. WW	767
WW Ratio	105

CED	BW	WW	YW	CEM	MILK	$EN	$M	$W	$B	$C
+6	+1.8	+62	+106	+8	+23	-13	+69	+50	N/A	N/A

A balanced, functional bull backed by the Emulous cow family. He posted a 105 Weaning Ratio, reflecting solid performance and efficiency. Sound structured and easy moving, this bull offers a practical, no-nonsense option for producers focused on growth and usability.

LOT 51 SKYLINE GRAND CANYON 514

Birth Date: 02-05-2025 · Bull 21447688 · Tattoo: 514

+*S A V Grand Canyon 0969
+*Carlson Grand Canyon 2007
20468010 +*Carlson Blackbird 4020
+*Coleman Banker 9215
Skyline Sua Erica 3105
21176953 Sua Erica of Consensus 2260

#+*S A V Rainfall 6846
+*S A V Madame Pride 9477
#+*S A V 707 Rito 9969
S A V Blackbird 9842
#+*Coleman Bravo 6313
+*Coleman Donna 4203
#*Connealy Consensus 7229
Dixie Erica of RR 7538

BW	68
WW	770
Adj. WW	766
WW Ratio	98

CED	BW	WW	YW	CEM	MILK	$EN	$M	$W	$B	$C
+9	+1.1	+53	+91	+12	+22	+5	+71	+50	+85	+181
				15%		10%				

A balanced, moderate bull backed by the productive Sua Erica cow family. Sound structured and efficient, he offers maternal reliability, longevity, and functional performance in an easy-keeping package.

LOT 54 SKYLINE GRAND CANYON 5190

Birth Date: 03-04-2025 · Bull 21451849 · Tattoo: 5190

+*Carlson Grand Canyon 2007	+*S A V Grand Canyon 0969	#+*S A V Rainfall 6846
20468010	+*Carlson Blackbird 4020	+*S A V Madame Pride 9477
		#+*S A V 707 Rito 9969
		S A V Blackbird 9842
TAR Miss Wix 142	#+*Coleman Bravo 6313	#+*Coleman Charlo 0256
20135295	TAR Miss Wix 407	+*Coleman Donna 714
		#*Apex Windy 078
		+TAR Miss Wix 005

BW	77
WW	710
Adj. WW	711
WW Ratio	93

CED	BW	WW	YW	CEM	MILK	$EN	$M	$W	$B	$C
+11	-1.2	+32	+57	+10	+28	+14	+73	+34	+98	+200
15%	10%					4%				

A balanced, functional bull backed by the dependable TAR Miss Wix cow family. Sound structured and easy moving, he offers a practical blend of performance and usability in a straightforward, no-nonsense package. Ranks top 10% BW and 15% CED.

LOT 55 SKYLINE GRAND CANYON 5235

Birth Date: 04-15-2025 · Bull 21452003 · Tattoo: 5235

+*Carlson Grand Canyon 2007	+*S A V Grand Canyon 0969	#+*S A V Rainfall 6846
20468010	+*Carlson Blackbird 4020	+*S A V Madame Pride 9477
		#+*S A V 707 Rito 9969
		S A V Blackbird 9842
TAR Donna 049	*Pine Coulee Traveler 39B	+FairView Traveler 1171
19837946	Tar Donna 524	MW Black Nellie Rita 032
		#*O C C Juneau 807J
		+TAR Donna 120

BW	98
WW	700
Adj. WW	813
WW Ratio	106

CED	BW	WW	YW	CEM	MILK	$EN	$M	$W	$B	$C
+4	+2.2	+64	+111	+7	+29	-20	+65	+62	+119	+219

The youngest bull in the sale, yet he posted an 813 lb adjusted 205-day Weaning Weight, demonstrating impressive early growth and efficiency. Sound structured and balanced, he offers a lot of performance for his age in a practical, easy-moving package.

LOT 56 SKYLINE GRAND CANYON 531

Birth Date: 02-26-2025 · Bull *21448523 · Tattoo: 531

+*Carlson Grand Canyon 2007	+*S A V Grand Canyon 0969	#+*S A V Rainfall 6846
20468010	+*Carlson Blackbird 4020	+*S A V Madame Pride 9477
		#+*S A V 707 Rito 9969
		S A V Blackbird 9842
Skyline Anita 305	*Coleman Logo 947	#*SITZ Logo 12964
20797220	TAR Anita 139	#+*Coleman Donna 7100
		+*Coleman Marshall 7170
		Tar Anita 516

BW	77
WW	750
Adj. WW	790
WW Ratio	101

CED	BW	WW	YW	CEM	MILK	$EN	$M	$W	$B	$C
+6	+1.5	+67	+111	+12	+12	-6	+64	+50	+98	+191
				15%		25%				

A balanced, growth-minded bull backed by the dependable Anita cow family. Sound structured and functional, he offers steady performance, efficiency, and a practical build. Ranks top 1% Angle, top 15% CLAW, top 15% DOC.

LOT 57 SKYLINE GRAND CANYON 528

Birth Date: 02-23-2025 · Bull *21452815 · Tattoo: 528

+*Carlson Grand Canyon 2007	+*S A V Grand Canyon 0969	#+*S A V Rainfall 6846
20468010	+*Carlson Blackbird 4020	+*S A V Madame Pride 9477
		#+*S A V 707 Rito 9969
		S A V Blackbird 9842
Skyline Dixie Erica 337	*Coleman Logo 947	#*SITZ Logo 12964
20797877	TAR Dixie Erica 143	#+*Coleman Donna 7100
		#+*Coleman Bravo 6313
		Tar Dixie Erica 820

BW	68
WW	675
Adj. WW	711
WW Ratio	100

CED	BW	WW	YW	CEM	MILK	$EN	$M	$W	$B	$C
+8	+.3	+60	+97	+9	+17	+17	+93	+58	+103	+227
						3%	10%			

The last Grand Canyon in the sale, backed by the proven Dixie Erica cow family. He combines a sound, functional build with a strong dollar-index profile, offering balanced performance and efficiency in a practical package. Ranks top 10% $M.

Can't Make it Sale Day?

Make sure to register to bid online!

SUPERIOR PUREBRED AUCTIONS

Reference Sire

COLEMAN EASY DECISION 1539

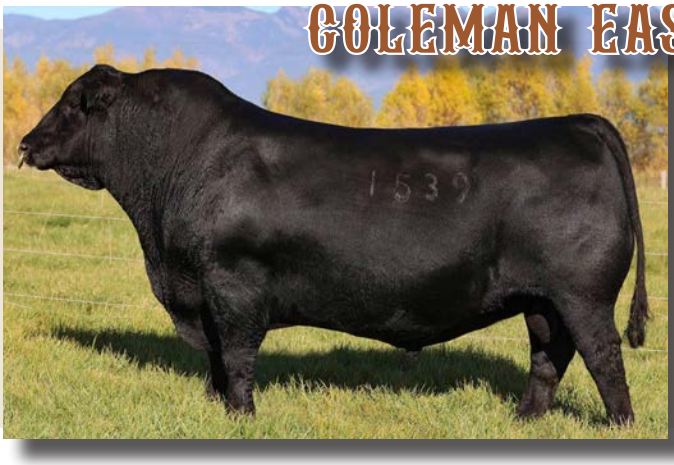

EASY DECISION is destined for maternal greatness with a pedigree that includes Juneau, CHARLO and is anchored by the famous Coleman Donna 714. His dam is an impressive cow and commanded a staggering $205,000 in the 2023 Coleman Angus Female Sale.

With his first calf crop under his belt, EASY DECISION improved for CE and BW and also went up for WW. He is ratioing 99 for BW and 101 for WW.

CED	BW	WW	YW	RADG	DOC	MILK	$M	$W	$F	$G	$B	$C
+8	-.1	+72	+123	+.23	+30	+22	+105	+71	+74	+22	+96	+230

LOT 58 SKYLINE SURE BET 5141

Birth Date: 02-20-2025 · Bull 21452196 · Tattoo: 5141

+*Coleman Rock 7200
***Coleman Easy Decision 1539**
20503415 #*Coleman Donna 7386

*Pine Coulee Traveler 39B
TAR Blackcap 960
19538043 Tar Blackcap 526

#*O C C Juneau 807J
+*Coleman Donna 714
#+*Coleman Charlo 0256
#+*Coleman Donna 5309
+FairView Traveler 1171
MW Black Nellie Rita 032
+Tar Charlo 303
+TAR Blackcap 320

BW	89
WW	870
Adj. WW	822
WW Ratio	107

CED	BW	WW	YW	CEM	MILK	$EN	$M	$W	$B	$C
-7	+4.0	+75	+129	-7	+12	-8	+50	+49	+97	+176

Leading off The Coleman Easy Decision Sire Group, which was our top pen of bulls in 2025. It wasn't an easy decision putting these bulls this deep in the sale…but I think this speaks to how deep this offering is. Sure Bet is a "sure bet" power bull. Blackcap 960 sold our Lot 2 bull in the 2024 sale, and 5141 is possibly one of the top cow bulls in the sale.

LOT 59 SKYLINE EASY DECISION 508

Birth Date: 02-03-2025 · Bull *21448944 · Tattoo: 508

+*Coleman Rock 7200
***Coleman Easy Decision 1539**
20503415 #*Coleman Donna 7386

+*Ellingson Turn Key 0170
+*Skyline Emblynette 3032
20797272 #S A V Emblynette 8254

#*O C C Juneau 807J
+*Coleman Donna 714
#+*Coleman Charlo 0256
#+*Coleman Donna 5309
*Ellingson Three Rivers 8062
EA Miss Blackbird 5054
#+S A V Bismarck 5682
#S A V Emblynette 3123

BW	78
WW	860
Adj. WW	844
WW Ratio	108

CED	BW	WW	YW	CEM	MILK	$EN	$M	$W	$B	$C
+5	+3.3	+73	+124	+5	+26	-13	+69	+68	+124	+230

Another big time bull calf who boasted an 844 lb 205 day, has a big hip, and had a WWR of 108. Out of a first calf heifer back to the Emblynette 8254, a big-time donor cow. This bull is sure to add some pounds to a calf crop.

LOT 60 SKYLINE EASY DECISION 516

Birth Date: 02-08-2025 · Bull *21448939 · Tattoo: 516

+*Coleman Rock 7200
***Coleman Easy Decision 1539**
20503415 #*Coleman Donna 7386

#+*S A V Seedstock 4838
+*Skyline Henrietta 3008
20803254 +*Deer Valley Henrietta 2908

#*O C C Juneau 807J
+*Coleman Donna 714
#+*Coleman Charlo 0256
#+*Coleman Donna 5309
#+*S A V Registry 2831
*S A V Blackcap May 4136
#*Summitcrest Complete 1P55
+*Sitz Henrietta Pride 643T

BW	86
WW	810
Adj. WW	809
WW Ratio	103

CED	BW	WW	YW	CEM	MILK	$EN	$M	$W	$B	$C
-1	+1.2	+59	+104	+3	+32	-17	+62	+63	+105	+198
					15%					

Back to the old Seedstock 4838 and the 2908 cow, this bull also had a 205 day weight over 800 lbs.

LOT 61 SKYLINE EASY DECISION 515

Birth Date: 02-06-2025 · Bull *21448946 · Tattoo: 515

+*Coleman Rock 7200
***Coleman Easy Decision 1539**
20503415 #*Coleman Donna 7386

+*Coleman Banker 9215
Skyline Everalda Entense 341
20797233 +TAR Everelda Entense 155

#*O C C Juneau 807J
+*Coleman Donna 714
#+*Coleman Charlo 0256
#+*Coleman Donna 5309
#+*Coleman Bravo 6313
+*Coleman Donna 4203
#+*S A V Raindance 6848
#+Tar Everelda Entense 226

BW	87
WW	775
Adj. WW	774
WW Ratio	100

CED	BW	WW	YW	CEM	MILK	$EN	$M	$W	$B	$C
+2	+3.7	+68	+118	+5	+24	+1	+93	+61	+119	+247
						15%	10%			

515 offers added carcass merit and efficiency, all while maintaining sound structure and a maternal pedigree.

LOT 65 SKYLINE EASY DECISION 521

Birth Date: 02-10-2025 · Bull *21448947 · Tattoo: 521

+*Coleman Rock 7200	#*O C C Juneau 807J
***Coleman Easy Decision 1539**	+*Coleman Donna 714
20503415 #*Coleman Donna 7386	#+*Coleman Charlo 0256
	#+*Coleman Donna 5309
*Coleman Logo 947	#*SITZ Logo 12964
Skyline Donna 320	#+*Coleman Donna 7100
20797222 TAR Donna 127	#+*Coleman Bravo 6313
	Tar Donna 524

BW	77
WW	735
Adj. WW	744
WW Ratio	95

CED	BW	WW	YW	CEM	MILK	$EN	$M	$W	$B	$C
+2	+2.7	+65	+105	+1	+21	+10	+88	+61	+64	+171
						5%	15%			

Another very stout Easy Decision son with a stacked pedigree also ranking top 10% for $M, top 10% CLAW, top 5% $EN.

LOT 62 SKYLINE EASY DECISION 5179

Birth Date: 02-28-2025 · Bull 21452194 · Tattoo: 5179

+*Coleman Rock 7200	#*O C C Juneau 807J
***Coleman Easy Decision 1539**	+*Coleman Donna 714
20503415 #*Coleman Donna 7386	#+*Coleman Charlo 0256
	#+*Coleman Donna 5309
#+*Coleman Bravo 6313	#+*Coleman Charlo 0256
TAR Dixie Erica 143	+*Coleman Donna 714
20135296 Tar Dixie Erica 820	#*Soo Line Motive 9016
	+O C C Dixie Erica 626P

BW	84
WW	785
Adj. WW	775
WW Ratio	101

CED	BW	WW	YW	CEM	MILK	$EN	$M	$W	$B	$C
+8	+.5	+52	+90	+3	+17	+24	+91	+49	+72	+184
						1%	10%			

A moderate-growth bull backed by a Bravo 6313 daughter, deep in the sale ranking. Top 10% $M, top 10% Teat, top 10% Udder, top 1% $EN, top 4% CLAW.

LOT 66 SKYLINE EASY DECISION 509

Birth Date: 02-03-2025 · Bull *21448942 · Tattoo: 509

+*Coleman Rock 7200	#*O C C Juneau 807J
***Coleman Easy Decision 1539**	+*Coleman Donna 714
20503415 #*Coleman Donna 7386	#+*Coleman Charlo 0256
	#+*Coleman Donna 5309
+*Coleman Resource 003	#+*S A V Resource 1441
Skyline Eisa Evergreen 3109	+*Coleman Donna 3125
20797285 Mytty Eisa Evergreen 4075	#*Sitz Investment 660Z
	Mytty Eisa Evergreen 1030

BW	74
WW	700
Adj. WW	701
WW Ratio	89

CED	BW	WW	YW	CEM	MILK	$EN	$M	$W	$B	$C
+3	+2.7	+63	+108	+6	+15	+12	+90	+49	+101	+221
						4%	10%			

Backed by another 003 daughter. Well balanced and ranking in the top 10% for $M.

LOT 63 SKYLINE EASY DECISION 502

Birth Date: 01-29-2025 · Bull *21447687 · Tattoo: 502

+*Coleman Rock 7200	#*O C C Juneau 807J
***Coleman Easy Decision 1539**	+*Coleman Donna 714
20503415 #*Coleman Donna 7386	#+*Coleman Charlo 0256
	#+*Coleman Donna 5309
+*Coleman Doc 2261	#+Wulffs Ext 6106
***Skyline Miss Wix 358**	+*Coleman Donna 989
20814725 Tar Miss Wix 541	+Tar Ext 221
	TAR Miss Wix 136

BW	68
WW	795
Adj. WW	777
WW Ratio	99

CED	BW	WW	YW	CEM	MILK	$EN	$M	$W	$B	$C
+9	+.5	+58	+98	+6	+25	+18	+113	+67	+74	+209
						3%	1%			

A well-balanced calving ease bull that checks all the boxes with a 68 lb BW and 777 lb 205 day, all while ranking in the top 1% in the breed for $M.

LOT 64 SKYLINE EASY DECISION 5152

Birth Date: 02-23-2025 · Bull 21452191 · Tattoo: 5152

+*Coleman Rock 7200	#*O C C Juneau 807J
***Coleman Easy Decision 1539**	+*Coleman Donna 714
20503415 #*Coleman Donna 7386	#+*Coleman Charlo 0256
	#+*Coleman Donna 5309
+*Coleman Resource 003	#+*S A V Resource 1441
TAR Miss Wix 257	+*Coleman Donna 3125
20350369 TAR Miss Wix 931	+*ZWT Summitt 6507
	TAR Miss Wix 407

BW	85
WW	730
Adj. WW	733
WW Ratio	94

CED	BW	WW	YW	CEM	MILK	$EN	$M	$W	$B	$C
+7	+1.9	+63	+118	+2	+21	-23	+59	+48	+117	+211

A solid, moderate bull deep in the Easy Decision pen backed by a beautiful Resource 003 daughter.

Reference Sire

COLEMAN BELOW ZERO 2106

A $150,000 top-selling reference sire from the 2023 Coleman Angus Spring Bull Sale, Below Zero brings sure-shot calving-ease genetics, exceptional phenotype, and added depth of body in a well-balanced, high-maternal pedigree package. He stems from Coleman Donna 0153, a featured lead-off cow and high-performing producer with excellent birth, weaning, and yearling ratios. Below Zero's first calves have come with low birth weights and excellent vigor, and he stamps his look on his progeny while transmitting breed character and maternal strength.

CED	BW	WW	YW	RADG	DOC	MILK	$M	$W	$F	$G	$B	$C
+9	-.2	+72	+124	+.23	+29	+21	+104	+70	+76	+22	+98	+231

LOT 69 SKYLINE REBOUND 5175

Birth Date: 02-28-2025 · Bull 21451810 · Tattoo: 5175

+*Coleman Rebound 7220
***TAR Rebound 066**
19837941 +TAR Donna 030

#+*Coleman Bravo 6313
TAR Everalda Entense 210
20347275 TAR Everelda Entense 950

#+*S A V Renown 3439
+*Coleman Donna 714
#*O C C Juneau 807J
+Coleman Donna 6154
#+*Coleman Charlo 0256
+*Coleman Donna 714
*Pine Coulee Traveler 39B
#+TAR Everelda Entense 113

BW	71
WW	770
Adj. WW	782
WW Ratio	100

CED	BW	WW	YW	CEM	MILK	$EN	$M	$W	$B	$C
+7	+.8	+63	+120	+8	+19	+17	+78	+61	+115	+227
						3%	25%			

The first Rebound son offered in the sale. Everelda 210 is a direct daughter of our 950, who is new to the donor pen and sold our high-selling bull in the 2024 sale. This cow is an absolute eye catcher!

LOT 67 SKYLINE POLAR 511

Birth Date: 02-15-2025 · Bull *21451832 · Tattoo: 511

#*Sitz Stellar 726D
***Coleman Below Zero 2106**
20512901 #*Coleman Donna 0153

+*Hummel Argentine
+*Skyline Eriskay 3012
20782084 +*Coleman Eriskay 291

#*Mohnen Substantial 272
*SITZ Pride 200B
#+*Coleman Charlo 0256
#+*Coleman Donna 8147
Don Aparicio Serrucho57 Maxi
Rubeta Fontana 7567
#+*Coleman Juneau 044
#+Sinclair Eriskay 2N1 7883

BW	73
WW	795
Adj. WW	808
WW Ratio	105

CED	BW	WW	YW	CEM	MILK	$EN	$M	$W	$B	$C
+9	+.1	+50	+91	+5	+22	+16	+91	+49	+88	+205
	25%					3%	10%			

Check out this pedigree back to the old Coleman Eriskay 291 cow out of Below Zero, the $150,000 high-selling bull in the 2023 Coleman Angus Bull Sale.

LOT 70 SKYLINE REBOUND 5213

Birth Date: 03-20-2025 · Bull 21451955 · Tattoo: 5213

+*Coleman Rebound 7220
***TAR Rebound 066**
19837941 +TAR Donna 030

Redland Emblazon 3234
Ox Bow Barbaramere Jet 1156
17052836 #Ox Bow Barbaramere Jet 5129

#+*S A V Renown 3439
+*Coleman Donna 714
#*O C C Juneau 807J
+Coleman Donna 6154
#+O C C Emblazon 854E
Redland Edella 2079
#+G A R Example 3204
#Ox Bow Barbaramere Jet 3115

BW	95
WW	745
Adj. WW	795
WW Ratio	104

CED	BW	WW	YW	CEM	MILK	$EN	$M	$W	$B	$C
-4	+4.1	+57	+105	-2	+20	-4	+37	+36	+103	+171
						20%				

A very good bull late in the sale out of a 2011 model cow at 15 years old. His WW Ratio is 104, tipping the 205 day at 795 lbs.

LOT 68 SKYLINE SOUTH AMERICA 545

Birth Date: 03-27-2025 · Bull *21447704 · Tattoo: 545

+*Hummel South America
+*Coleman South America 316
20800126 #+*Coleman Donna 439

+*S A V Grand Canyon 0969
+*Skyline Emblynette 3042
20782098 #S A V Emblynette 8254

Don Aparicio Serrucho57 Maxi
Rubeta Fontana 7567
#+GDAR Game Day 449
+*Coleman Donna 714
#+*S A V Rainfall 6846
+*S A V Madame Pride 9477
#+S A V Bismarck 5682
#S A V Emblynette 3123

BW	80
WW	680
Adj. WW	794
WW Ratio	101

CED	BW	WW	YW	CEM	MILK	$EN	$M	$W	$B	$C
+11	+.5	+54	+103	+4	+31	-20	+52	+53	+115	+201
15%					20%					

LOT 71 SKYLINE REBOUND 5201

Birth Date: 03-11-2025 · Bull 21451887 · Tattoo: 5201

+*Coleman Rebound 7220
***TAR Rebound 066**
19837941 +TAR Donna 030

*TAR Bravo 903
TAR Miss Wix 266
20350370 Tar Miss Wix 829

#+*S A V Renown 3439
+*Coleman Donna 714
#*O C C Juneau 807J
+Coleman Donna 6154
#+*Coleman Bravo 6313
+TAR Donna 030
#+*Coleman Charlo 0256
+TAR Miss Wix 005

BW	84
WW	650
Adj. WW	690
WW Ratio	88

CED	BW	WW	YW	CEM	MILK	$EN	$M	$W	$B	$C
+4	+2.8	+54	+94	-2	+16	+26	+71	+47	+87	+184
						1%				

A younger bull late in the sale that is very well balanced and has a pedigree that is sure to leave you a nice set of females.

Reference Sire

TAR REBOUND 066

Used heavily in our program for the past three years, Rebound has earned his place as a true herd sire, producing productive daughters and full-bodied calves that transition well into feeder cattle

CED	BW	WW	YW	RADG	DOC	MILK	$M	$W	$F	$G	$B	$C
-1	+3.4	+68	+118	+.25	+25	+18	+76	+57	+83	+20	+104	+211

LOT 72 SKYLINE MAVERICK 5228

Birth Date: 03-29-2025 · Bull 21451990 · Tattoo: 5228

*Coleman Maverick 5322
***TAR Maverick 156**
20135263 *Tar Blackcap 535

+*Coleman Playmaker 427
TAR Lass Trader 130
20135290 TAR Lass Trader 936

#+*Coleman Charlo 0256
#+*Coleman Donna 3202
+Tar Charlo 303
TAR Blackcap 325
#+GDAR Game Day 449
+*Coleman Donna 714
#+*S A V President 6847
TAR Lass Trader 002

BW	89
WW	710
Adj. WW	779
WW Ratio	101

CED	BW	WW	YW	CEM	MILK	$EN	$M	$W	$B	$C
+5	+2.5	+49	+85	+0	+27	+17	+75	+51	+55	+146
						3%				

Into the Maverick 5322 sire pen, the last bull Larry Trexler kept to clean up his cows is this very young bull with tons of potential.

LOT 73 SKYLINE MAVRICK 503

Birth Date: 03-10-2025 · Bull 21448426 · Tattoo: 503

*Coleman Maverick 5322
***TAR Maverick 156**
20135263 *Tar Blackcap 535

#Cole Creek Black Cedar 1100
Tar Donna 729
18888364 Tar Donna 520

#+*Coleman Charlo 0256
#+*Coleman Donna 3202
+Tar Charlo 303
TAR Blackcap 325
#Cole Creek Black Cedar 46P
Cole Creek Juanada Bird 38N
#*Apex Windy 078
+TAR Donna 133

BW	78
WW	705
Adj. WW	706
WW Ratio	94

CED	BW	WW	YW	CEM	MILK	$EN	$M	$W	$B	$C
+5	+.7	+31	+56	+2	+31	+15	+51	+35	+85	+161
					20%	3%				

Out of an 8-year-old cow who has weaned calves and the herd average, in a very-balanced package.

LOT 74 SKYLINE MAVRICK 506

Birth Date: 03-15-2025 · Bull 21448445 · Tattoo: 506

*Coleman Maverick 5322
***TAR Maverick 156**
20135263 *Tar Blackcap 535

#+*Coleman Bravo 6313
TAR Wandering Creek 137
20139910 Tar Wandering Creek 649

#+*Coleman Charlo 0256
#+*Coleman Donna 3202
+Tar Charlo 303
TAR Blackcap 325
#+*Coleman Charlo 0256
+*Coleman Donna 714
Sma Upward Design 26
SMA Wandering Creek 2524

BW	82
WW	770
Adj. WW	800
WW Ratio	106

CED	BW	WW	YW	CEM	MILK	$EN	$M	$W	$B	$C
+17	-1.9	+45	+80	+10	+27	+16	+81	+54	+108	+221
1%	4%					3%	20%			

A very-balanced bull, with a 205 day at 800 lbs and WW Ratio at 106.

LOT 75 SKYLINE MAVERICK 5020

Birth Date: 03-01-2025 · Bull 21452817 · Tattoo: 5020

*Coleman Maverick 5322
***TAR Maverick 156**
20135263 *Tar Blackcap 535

#+*Coleman Charlo 0256
Tar Wandering Creek 801
19232857 Tar Wandering Creek 649

#+*Coleman Charlo 0256
#+*Coleman Donna 3202
+Tar Charlo 303
TAR Blackcap 325
#*O C C Paxton 730P
+Bohi Abigale 6014
Sma Upward Design 26
SMA Wandering Creek 2524

BW	88
WW	710
Adj. WW	690
WW Ratio	100

CED	BW	WW	YW	CEM	MILK	$EN	$M	$W	$B	$C
+10	+.3	+46	+83	+2	+28	+16	+72	+48	+118	+225
20%						3%				

Wrapping up the Maverick sire group. His dam 801 has WWR on 6 calves at 103.

LOT 76 SKYLINE AUTHORITY 5202

Birth Date: 03-11-2025 · Bull 21451888 · Tattoo: 5202

#+*S A V Resource 1441
+*N S R Resource 001
19895927 #+*Coleman Donna 0254

*Pine Coulee Traveler 39B
TAR Miss Wix 964
19538045 Tar Miss Wix 603

+Rito 707 of Ideal 3407 7075
*S A V Blackcap May 4136
#*O C C Juneau 807J
+*Coleman Donna 6143
+FairView Traveler 1171
MW Black Nellie Rita 032
#+*Coleman Charlo 0256
TAR Miss Wix 407

BW	85
WW	840
Adj. WW	844
WW Ratio	110

CED	BW	WW	YW	CEM	MILK	$EN	$M	$W	$B	$C
+7	+.4	+64	+114	+7	+31	-15	+86	+71	+99	+214
					20%		15%			

Entering the final sire group Resource 001, with a 205 day at 844 lbs at a ratio of 110, and a dam with 5 calves. A big-time bull at the end of sale ranking in the top 15% for $M.

LOT 77 SKYLINE RESOURCE 5203

Birth Date: 03-13-2025 · Bull 21451897 · Tattoo: 5203

+*N S R Resource 001 19895927	#+*S A V Resource 1441	+Rito 707 of Ideal 3407 7075
	#+*Coleman Donna 0254	*S A V Blackcap May 4136
		#*O C C Juneau 807J
		+*Coleman Donna 6143
TAR Blackcap 113 20135281	*Coleman Logo 947	#*SITZ Logo 12964
	Tar Blackcap 944	#+*Coleman Donna 7100
		*Tar Juneau 621
		+Tar Blackcap 713

BW	81
WW	705
Adj. WW	728
WW Ratio	95

CED	BW	WW	YW	CEM	MILK	$EN	$M	$W	$B	$C
+9	-.3	+58	+103	+8	+23	+2	+91	+58	+76	+190
	20%					15%	10%			

A very-balanced bull. Ranks top 2% CLAW, top 10% PAP, top 10% $M.

LOT 79 SKYLINE RESOURCE 5194

Birth Date: 03-07-2025 · Bull 21451871 · Tattoo: 5194

+*N S R Resource 001 19895927	#+*S A V Resource 1441	+Rito 707 of Ideal 3407 7075
	#+*Coleman Donna 0254	*S A V Blackcap May 4136
		#*O C C Juneau 807J
		+*Coleman Donna 6143
TAR Everelda Entense 019 19842771	#+*S A V Renown 3439	+Rito 707 of Ideal 3407 7075
	#+TAR Everelda Entense 113	*S A V Blackcap May 4136
		#*Coleman Regis 904
		+BT Everelda Entense 613L

BW	71
WW	700
Adj. WW	693
WW Ratio	90

CED	BW	WW	YW	CEM	MILK	$EN	$M	$W	$B	$C
+12	-3.4	+44	+84	+13	+24	-2	+58	+41	+60	+136
10%	1%			10%		15%				

The last heifer bull in the 2026 sale, and a good way to get those heifers bred. Ranking in the top 1% for BW, top 10% CED, top 5% PAP.

LOT 78 SKYLINE RESOURCE 5211

Birth Date: 03-14-2025 · Bull 21451947 · Tattoo: 5211

+*N S R Resource 001 19895927	#+*S A V Resource 1441	+Rito 707 of Ideal 3407 7075
	#+*Coleman Donna 0254	*S A V Blackcap May 4136
		#*O C C Juneau 807J
		+*Coleman Donna 6143
TAR Mis Wix 026 19844059	#+*S A V President 6847	#+*Coleman Charlo 0256
	Tar Miss Wix 521	*S A V Blackcap May 4136
		#+*Coleman Charlo 0256
		+Tar Miss Wix 212

BW	82
WW	685
Adj. WW	696
WW Ratio	91

CED	BW	WW	YW	CEM	MILK	$EN	$M	$W	$B	$C
+12	+.3	+57	+107	+4	+30	-13	+62	+60	+102	+194
10%					25%					

For all you guys that missed on the heifer bulls, here is a couple right at the end of the sale with a packed pedigree of momma cows. Ranking top 15% CLAW, top 10% PAP, top 10% CED.

LOT 80 SKYLINE RESOURCE 5232

Birth Date: 04-07-2025 · Bull *21451997 · Tattoo: 5232

+*N S R Resource 001 19895927	#+*S A V Resource 1441	+Rito 707 of Ideal 3407 7075
	#+*Coleman Donna 0254	*S A V Blackcap May 4136
		#*O C C Juneau 807J
		+*Coleman Donna 6143
Tar Anita 748 18886422	+Tar Charlo 303	#+*Coleman Charlo 0256
	TAR Anita 403	+Coleman Donna 6154
		#*O C C Juneau 807J
		Pine Coulee Anita W05

BW	81
WW	700
Adj. WW	785
WW Ratio	102

CED	BW	WW	YW	CEM	MILK	$EN	$M	$W	$B	$C
+3	+1.3	+58	+102	+8	+21	+8	+79	+55	+76	+178
						10%	25%			

The last bull and out of a really good cow who has 6 calves running right at the herd average. This bull has a 785 lb 205 day weight.

LOT 100

PICK OF THE REPLACEMENT HEIFERS

For the first time Skyline Angus is offering females out of this amazing program. This pick will be of all of the registered replacemet heifers on the Ranch.

(excluding the two bought in this sale)

These Heifers have Full and half siblings throughout this offering and stem from the Genetics that have made our program what it is.

Individual information for replacements will be available as a Sale day suppliment.

LOT 101

SKYLINE MISS WIX 5014

Birth Date: 03-14-2025 · Cow +*21481484 · Tattoo: 5014

*Sitz Feat 729H
+*Spring Cove Grant 200K
20669598 *Spring Cove Carol 811

#+*S A V President 6847
#TAR Miss Wix 921
19559494 Tar Miss Wix 521

#*Sitz Accomplishment 720F
*Sitz Sitz Forever Lady 12F
#*Spring Cove Reno 4021
*Spring Cove Carol 655
#+*Coleman Charlo 0256
*S A V Blackcap May 4136
#+*Coleman Charlo 0256
+Tar Miss Wix 212

BW	90
WW	670
Adj. WW	660
WW Ratio	100

CED	BW	WW	YW	CEM	MILK	$EN	$M	$W	$B	$C
+6	+1.8	+82	+149	+9	+21	-13	+66	+77	+145	+254
		20%	15%					25%		

We are selling choice of Lots 101 & 102—they are full flushes to our Lots 1 & 2 bulls.
Out of donor cow TAR Miss Wix 921 and sired by Spring Cove Grant 200K, the $400,000 high-selling bull purchased by Montana Ranch and Lindskov LT Ranch. These full flush brothers are among the first Grant 200K sons to sell, showcasing exceptional shape, muscle definition, depth, and balance. Designed for longevity and consistent performance in a calving ease package.

CHOICE

CHOICE

LOT 102

SKYLINE MISS WIX 5021

Birth Date: 03-14-2025 · Cow +*21481485 · Tattoo: 5021

*Sitz Feat 729H
+*Spring Cove Grant 200K
20669598 *Spring Cove Carol 811

#+*S A V President 6847
#TAR Miss Wix 921
19559494 Tar Miss Wix 521

#*Sitz Accomplishment 720F
*Sitz Sitz Forever Lady 12F
#*Spring Cove Reno 4021
*Spring Cove Carol 655
#+*Coleman Charlo 0256
*S A V Blackcap May 4136
#+*Coleman Charlo 0256
+Tar Miss Wix 212

BW	80
WW	635
Adj. WW	625
WW Ratio	100

CED	BW	WW	YW	CEM	MILK	$EN	$M	$W	$B	$C
+8	+.3	+80	+140	+11	+34	-17	+99	+96	+136	+275
		20%	20%	25%	10%		3%	3%		

LOT 103

SKYLINE DONNA 5006

Birth Date: 03-11-2025 · Cow +*21481482 · Tattoo: 5006

*Sitz Feat 729H
+*Spring Cove Grant 200K
20669598 *Spring Cove Carol 811

+*Square B Atlantis 8060
+*Montana Donna 2040
20497024 +*Coleman Donna 781

#*Sitz Accomplishment 720F
*Sitz Sitz Forever Lady 12F
#*Spring Cove Reno 4021
*Spring Cove Carol 655
#+*S A V Rainfall 6846
Elbanna of Conanga 1209
#+*S A V Resource 1441
#+*Coleman Donna 040

BW	90
WW	650
Adj. WW	634
WW Ratio	100

CED	BW	WW	YW	CEM	MILK	$EN	$M	$W	$B	$C
+8	+1.2	+65	+112	+11	+31	+4	+104	+78	+157	+308
				25%	20%	10%	2%	25%		25%

Selling choice of Lots 103 & 104.
You choice of two more standout Grant 200K daughters, both sired by big-time cows purchased at the Montana ranch. Montana Donna 2040's son is Lot 5 Skyline Adios.
A uniform set of full sisters built to sire productive, easy-keeping females and profitable calves that last, with 6 sons selling in the sale.

CHOICE

CHOICE

LOT 104

SKYLINE BLACKCAP 5004

Birth Date: 03-11-2025 · Cow +21481490 · Tattoo: 5004

*Sitz Feat 729H
+*Spring Cove Grant 200K
20669598 *Spring Cove Carol 811

#+*Coleman Charlo 0256
+*S A V Blackcap May 8225
19146548 +*S A V Blackcap May 3501

#*Sitz Accomplishment 720F
*Sitz Sitz Forever Lady 12F
#*Spring Cove Reno 4021
*Spring Cove Carol 655
#*O C C Paxton 730P
+Bohi Abigale 6014
+Rito 707 of Ideal 3407 7075
*S A V Blackcap May 4136

BW	60
WW	620
Adj. WW	604
WW Ratio	100

CED	BW	WW	YW	CEM	MILK	$EN	$M	$W	$B	$C
I+9	I-1.0	I+60	I+109	I+7	I+23	+9	+99	+64	+140	+281
	10%					10%	3%			

LOT
110 - 160

50 COMMERCIAL REPLACEMENT HEIFERS

50 Top Quality Commercial replacement heifers pick out of our entire commercial heifers. The BWF will sell first, followed by the straight blacks. Must buy in lots of 5, and will be sold in tag order

Pick up by March 1st (buyer is responsible for trucking on commercial heifers).

Price_____ Buyer_____

Price_____ Buyer_____

Price_____ Buyer_____

Price_____ Buyer_____

Congratulations to the 2025 Top Bull Winner
Dead Horse Creek Ranch

Looking forward to seeing who the 2026 Winner will be.

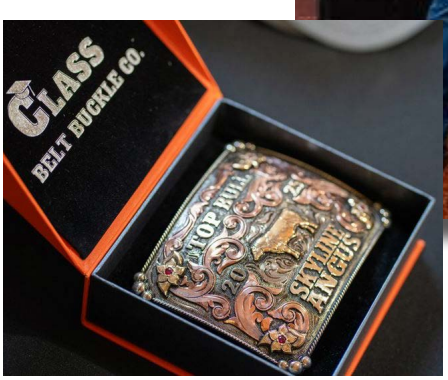

See you at the Sale!

SKYLINE ANGUS
1447 SOUTH BURNT FORK RD
STEVENSVILLE, MT 59870

PRSRT FIRST
CLASS MAIL
U.S. POSTAGE
PAID
St. Joseph, MO
Permit #2017

SKYLINE ANGUS

DL

EST. 2014

"THE BULL STOPS HERE"

3rd Annual Bull Sale

FEBRUARY 18, 2026 | 1:00 P.M. | AT THE RANCH