

61 Years of producing cattle for the commercial cowman that excel in calving ease, maternal and structure.



41st ANNUAL PRODUCTION SALE

1:00 p.m. • Thursday, April 6, 2017 • at the ranch



Also Selling

**21 ELITE REGISTERED HEIFERS
AND 25 COMMERCIAL HEIFERS**

Selling

215 Bulls

All bulls i50K Tested



View bulls and bid Online



www.ArntzenAngus.com



www.ArntzenAngus.com

Keith Arntzen (406) 462-5557
Doug Arntzen (406) 462-5553
577 Arntzen Lane • Hilger, MT 59451
arntzen@mtintouch.net

Welcome to our 41st Annual Production Sale. Even though the cattle market has pulled back off its recent all-time highs, it is still a great time to be in the cattle business. As this market fluctuates it has never been more important to have quality angus genetics.

We are proud of the fact that we have endured 61 years in the registered Angus business and we are holding our 41st annual bull sale. Throughout this time our goals have remained much the same. We demand cows that are easy fleshing, have good udders and breed back on time. We cull hard on disposition, performance and fertility. We work extremely hard to produce bulls that will calve easy and at the same time not sacrifice growth.

We feel this year's set of bulls is the deepest, most uniform set we have ever offered. Through a more rigorous AI program and heavy culling, we have been able to improve the depth of quality in our cow herd. We have culled the bottom 40 percent of our bull crop to ensure the best product for our customers. Through sound breeding decision we have been able to raise bulls that have more performance (no creep) and are just as structurally sound (no hoof trimming). 62% of the bulls offered are ranked in the top 25% for CED and BW. Along with 74% ranking top 25% for dollar weaning value.

The bulls are developed at the Hould Feedlot near Malta, MT. We feed a high roughage ration to ensure structural soundness when they are turned out to pasture. All bulls have passed a fertility examination. This year we did a DNA analysis called 150k on every bull in the sale. This process increases the accuracy on the EPD's of each animal. By doing this, it will allow you to be more confident that each bull's EPD's will more accurately reflect how his offspring will perform. As always we will make every effort to back up these bulls. We are also offering 21 high quality yearling registered heifers and 25 commercial heifers.

We would like to thank our families for all of their hard work over the course of the year. Without them, we could not achieve the work needed to run a farm and ranch. Thanks to Todd and Eva Foran for their many years of service to our ranch. Todd will have a number of his own bulls in the sale that are bred right alongside ours. Tim and Mary McAllister have also been working for us the last nine years and have been outstanding help and a great asset to our operation.

We hope to see you at the sale April 6. Join us for a CAB lunch at noon with the sale to follow at 1:00. The sale cattle will be available for inspection at the ranch anytime. We will be having a burger fry Wednesday evening at 5:30 at the sale barn. This is a great time to preview the cattle and visit with friends. If you are unable to attend, the sale will be broadcast live on www.cattleUSA.com, and you can bid online through Northern Video. If we can help in any way, please feel free to contact us anytime.

Doug and Keith



Keith & Kris Arntzen Family

Chris, Karrie, Kaitlin, Keith, Kris, Kevin, Kimberly,
Kenzie & Kyler, Kevin, Krista & Knox

Doug & Gayle Arntzen Family

Doug, Gayle, Derik, Corry, Briella & Cooper, Brad,
Stacie, Abbie, Ashlen & Aleia, Jennifer, Chad, Danica,
Cambree & Peyton, Erik, Amber & Gus



www.BallyhooPrinting.com
406 • 538 • 7988 Lewistown, MT

 Find us on
Facebook



This catalog is proudly
produced in Montana
and printed on
FSC certified,
100% PCRF,
American made paper.

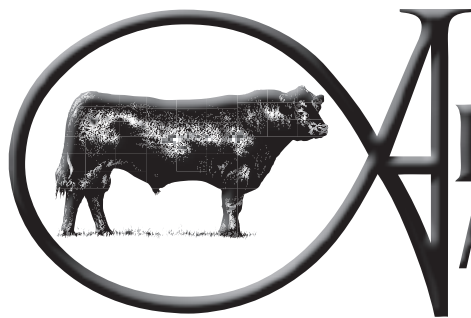



www.ARTZENANGUS.COM

Sale Day Phone:
406.462.5557

ARTZEN ANGUS RANCH

577 Arntzen Lane • Hilger, MT 59451
arntzen@mtintouch.net
Keith & Kris Arntzen
(406) 462-5557 or (406) 350-5557
Doug & Gayle Arntzen
(406) 462-5553 or (406)350-5553

Auctioneer

Roger Jacobs406.698.7686

Field Representatives

Kurt Kangus, 406-366-4190 American Angus Association
John Goggins, 406-698-4159Western Ag Reporter
Devin Murnin, 406-696-1502 Western Livestock Journal
Bo Bevis, 406-390-3134 Northern Livestock Video
Jeff Thomas, 406-581-8859 Prairie Star
Curt Cox, 307-630-4604 Wyoming Livestock Roundup
Don Ravalette, 605-685-5147 RFI Promotions

Special Representatives

Tim Todd President, MT Angus Association
Dave Hinman Director, American Angus Assoc.
John Dickenson, 916-806-1919 Parnell/Dickenson

Delivery

Free delivery in Montana. Out of state delivery at cost. We enjoy delivering your cattle, but due to the busy season, we will rebate you \$100 per bull or \$50 per registered heifer that are picked up within 4 days of the sale. Commercial heifers are delivered at cost. We'll come and visit at a more convenient time.

Terms & Conditions

This sale is being conducted under the suggested sale terms and conditions adopted by the American Angus Association. Announcements from the block take precedence over information in this catalog.

Additional Information

Additional information will be available sale day. You can also check our website for current information and updates. Videos of the bulls will be available in mid-March at www.arntzenangus.com.

Genomic Enhanced EPDs

All of the bulls in the sale offering have had additional DNA testing to increase EPD accuracies and predictability. These animals are identified by the i50K logo.



References

American Angus Association®, AHIR®, Angus Source®, CAB®, Pathfinder®. EPDs current as of March 3, 2017. Updated EPDs can be viewed at: www.angus.org and www.arntzenangus.com.

Liability

Arntzen Angus Ranch will not be held responsible for any accidents.

Health

All cattle selling are cleared for interstate shipment. All bulls have been fertility tested. All sale lots are free of all known genetic defects. NO CARRIERS SELL! All cattle are guaranteed. We expect them to perform for you. Please notify us if you have an injury or a breeding problem. Special thanks to Dr. Dick Raths, Lewistown, MT for herd health assistance.

Online Bidding

If you are unable to attend the sale, Northern Livestock Video Auction will be carrying the sale live on the internet at www.cattleUSA.com. Contact Northern Livestock Video at 1-866-616-5035 for details and to register. You can then bid live on the phone at 406-245-0889 through Northern Livestock Video during the auction. To view the catalog online, pre-sale video and additional information on the sale offering go to www.northernlivestockvideo.com and click on the Arntzen Angus sale. If you have questions contact Brad or Kevin, phone numbers listed below.



Retained Interest

We will be retaining a 1/3 revenue share interest on all bulls selling in the sale, unless otherwise announced from the block. Natural use and salvage belongs to the buyer. If we choose to collect semen from a bull that you purchased we will have it done at your convenience and our expense.

Insurance

Insurance agent, Jerry Gliko will be available on sale day. If you choose to purchase insurance, Arntzen Angus will pay half of the premium. If you have questions, don't hesitate to ask one of us or an agent and we will help you with the details of the different policies that are available.

Accommodations

There are several nice motels in Lewistown. We would be happy to make your reservations for you.

Yogo Inn406.535.8721
Super 8 Motel.....406.538.2581
B&B Motel.....406.535.5496
Calvert Hotel.....406.535.5411

Additional Contacts

Brad & Stacie..... 406.462.5555 or 406.350.4000
Kevin & Krista 406.462.5570 or 406.350.1612
Derik & Corry.....406.462.5526 or 406.350.1728
Erik & Amber..... 406.462.5410 or 406.350.2180
Todd Foran406.462.5663

*Be our guest for a CAB lunch starting at 12:00 p.m. Sale at 1:00 p.m.
A pre-sale burger fry will be held at the sale barn on Wednesday starting at 5:30 p.m.*



A A R FRONTMAN 6803

Bull Reg: 18546857 Calved: 1/31/16 Tattoo: 6803



Selection Tools

APEX FRONTMAN 081
A A R FRONTMAN 3132
A A R BLACKBIRD 9044

KESSLERS FRONTMAN R001#
APEXETTE PRIDE 9067#
B C MATRIX 4132#
A A R BLACKBIRD 7026

APEX FRONTMAN 081
A A R BLACKCAP KAY 4849
A A R BLACKCAP KAY 1841

KESSLERS FRONTMAN R001#
APEXETTE PRIDE 9067#
A A R IMAGE MAKER 6538
A A R BLACKCAP KAY 8824#

Marb
+29
REA
+51
SW
76.46
SB
138.83

| | | | | | | |
|--------------|------------|----------------|------------|-------------|------------|--------------|
| CEB | BW | WW | Milk | YW | SC | DOC |
| +10 | -.7 | +66 | +30 | +122 | +92 | +29 |
| Act. BW | Act. WW | 205 Wt | NR | 365 Wt | YR | Adj. Scrotal |
| 80 | 866 | 836 | 113 | 1543 | 116 | 37.4 |
| Calving Ease | | Dam Production | | 1 WR 113 | | 1 YR 116 |

Weaned Calf \$Value (\$W)

Quantifies four primary economic impact areas:

Birth Weight - birth weight influences on calf death losses related to dystocia, weaned calf crop percentage, and resulting revenue per cow.

Weaning Weight - direct growth impact on weaning weight revenue (pre-weaning growth and pounds of calf sold) and energy requirements and related costs to necessary to support pre-weaning calf growth.

Maternal Milk - revenue from calf pre-weaning growth and pounds of calf sold as influenced by varying cow milk levels, and costs related to lactation energy requirements.

Mature Cow Size - expense adjustments are made for maintenance energy as related to differing mature cow size, including mathematical linkages between mature weight and yearling weight.

The impact areas are combined into a bio-economic value expressed in dollars per head assigned to Angus genetics from birth through weaning. Resources used to form the Wean Calf Value (\$W) include National Research Council (NRC), US Meat and Animal Research Center (USMARC), Cattle-Fax, SPA and university cow-calf budgets, and the American Angus Association performance database.

\$Values only have meaning when used in comparing the relative merit or ranking of two individuals. \$W provides the expected dollar-per-head difference in future progeny preweaning performance in a multi-trait fashion, within a typical U.S. beef cowherd. If Bull A has a \$W of +25.00 and Bull B has a \$W of +15.00, and these sires were randomly mated to a comparable set of females and the calves were exposed to the same environment, and a normal number of replacement females were saved from both sires, on average you could expect Bull A's progeny to have a +10.00 per head advantage in pre-weaning value over Bull B's progeny (25.00 - 15.00 = +10.00 per head). As with any \$Value, \$W only has meaning when used in comparing the relative merit or ranking of two individuals.

Calving Ease Codes

In an effort to assist our customers with calving ease, we use a four star scale. We feel you can moderate birth weights and calving ease without giving up that much growth. But with the higher birth EPD and birth weight bulls, you can still expect a greater increase in weaning and yearling weights. We have coded the bulls in the following way.

- ★ Recommended for cows only.
- ★★ Mainly for cow use. Although some two star bulls would work on large capacity heifers. Their birth weights and EPDs combined with their pedigree would make them hard to recommend.
- ★★★ For heifer use. Many of these bulls will have the genetics to go on and be used on cows.
- ★★★★ For heifer use. These will be the easiest calving bulls of any in the sale.

Pathfinder® (#)

The pound sign in a pedigree represents an animal that has qualified as a Pathfinder®.

In order for a cow to be qualified as a Pathfinder she must meet three criteria:

1. Their first calf must be born near the herds average age for first calving.
2. They must maintain a regular calving interval. The maximum calving interval is 365+ (30 days/number of calving intervals).
3. The cow must produce at least 3 calves with an average weaning weight ratio of 105 to qualify for the report. A minimum of 10 contemporaries must be evaluated together each year to determine the weaning weight.

We put a lot of value in Pathfinder cows. We feel that it is a very good way to sort out the superior cows. Some of our top cows still won't qualify for Pathfinder for reasons that are out of our control. Some such reasons would be flushing a cow, or if a calf dies.

Docility (Doc)

Docility is something that we have focused on since we started in the Angus business over 60 years ago. The American Angus Association is now producing a docility epd that we are finding to be very valuable as an assist for a purchaser when looking at temperament of a bull. This year we decided to include it in the lot block with a higher number being more favorable.

Below is the American Angus Associations definition.

Expressed as a difference in yearling cattle temperament, with a higher value indicating more favorable docility. It predicts the average difference of progeny from a sire in comparison with another sire's calves. In herds where temperament problems are not an issue, this expected difference would not be realized.

Beef \$Value (\$B)

Beef Value (\$B) facilitates what almost every beef breeder is already seeking - simultaneous multi-trait genetic selection for feedlot and carcass merit, based on dollars and cents. \$B represents the expected average dollar-per-head difference in the progeny postweaning performance and carcass value compared to progeny of other sires. The \$B value is comprised of two pieces: \$F and \$G. To align \$B with marketplace realities and appropriately value carcass weight in Angus cattle, the following factors are incorporated into the final calculations for \$B.

- \$B is not simply the sum of \$F and \$G.
- Projected carcass weight and its value are calculated, along with production cost differences.
- \$B takes into consideration any discount for heavyweight carcasses.
- Final adjustments are made to prevent double-counting weight between feedlot and carcass segments.

The resulting \$B value is not designed to be driven by one factor, such as quality, red meat yield or weight. Instead, it is a dynamic result of the application of commercial market values to Angus genetics for both feedlot and carcass merit.

Heifer Pregnancy (HP)

Another EPD that we have started watching very closely is Heifer Pregnancy. You will see it mentioned in our footnotes. A higher number is more favorable. We often times refer to it in % Ranking against the rest of the breed. In that situation, 1% is the best with 95% being the poorest.

Below is the American Angus Associations definition.

A selection tool to increase the probability or chance of a sire's daughters becoming pregnant as first-calf heifers during a normal breeding season. A higher EPD is the more favorable direction and the EPD is reported in percentage units.



Reference Sires



A A R FRONTMAN 3132

Reg: 17614182 Calved: 2/21/13 Tattoo: 3132

KESSLERS FRONTMAN R001 #
APEX FRONTMAN 081
APEXETTE PRIDE 9067 #

B C MATRIX 4132 #
AA R BLACKBIRD 9044
AA R BLACKBIRD 7026

CONNEALY FRONT PAGE 0228 #
KESSLERS BELL 0024
CONNEALY THUNDER #
APEXETTE 053 PRIDE 5046 #

O C C EMBLAZON 854E #
CAF PURE PRIDE EXT 99
MYTTY IN FOCUS #
AA R BLACKBIRD 5006

| |
|-------------|
| CW |
| +52 |
| Marb |
| +26 |
| REA |
| +56 |
| Fat |
| +016 |

| CED | BW | WW | Milk | YW | SC | SW | SB |
|------------|-------------|------------|------------|-------------|--------------|--------------|---------------|
| +15 | -2.4 | +62 | +33 | +111 | +1.12 | 74.79 | 134.80 |

- We retained Frontman 3132 due to his awesome phenotype, calving ease and beautiful dam.
- Blackbird 9044 has proved herself to be one of the best cows at AAR. Progeny average of 5 WR 107 and 5 YR 111.
- Great calving ease sire with excellent performance.
- First two calf crops 84 calves with an average BR 98, 84 WR 101, 73 YR 101.
- Leased to Beef 360. He was their #1 seller in 2016.
- First calf daughters are very gentle, have great capacity and excellent uddered.



A A R THIRTY-AUGHT-SIX

Reg: 17615397 Calved: 2/4/13 Tattoo: 3006

CONNEALY TOBIN
CONNEALY CONFIDENCE 0100
BECKA GALA OF CONANGA 8281

SA V FINAL ANSWER 0035 #
AA R SHOSHONE 1050
AA R SHOSHONE 4004

BON VIEW NEW DESIGN 208 #
DELIA OF CONANGA 667
CONNEALY THUNDER #
BECKA LEE OF CONANGA 37

SITZ TRAVELER 8180 #
SA V EMULOUS 8145
HA IMAGE MAKER 0415 #
AA R SHOSHONE 2903

| |
|---------------|
| CW |
| +35 |
| Marb |
| +47 |
| REA |
| +1.05 |
| Fat |
| +1.174 |

| CED | BW | WW | Milk | YW | SC | SW | SB |
|------------|-----------|------------|------------|------------|------------|--------------|--------------|
| +14 | +9 | +63 | +22 | +98 | +27 | 66.39 | 97.45 |

- Thirty-Aught-Six was a standout of our 2014 sale selling to Hilltop Angus.
- He sires moderate framed very easy doing cattle, with sound structure.
- Daughters are moderate, gentle, deep bodied and have been excellent uddered.
- The consistency of his calves are second to none. They are thick and deep from the flank to the hind quarter.



KG JUSTIFIED 3023

Reg: 17707279 Calved: 1/21/13 Tattoo: 3023

CONNEALY CONSENSUS 7229 #
CONNEALY JUDGMENT
ENTRINE OF CONANGA 9876 #

SITZ WISDOM 481T
KG MISS MAGIC 1443
KG MISS MAGIC 3528

CONNEALY CONSENSUS #
BLUE LILLY OF CONANGA 16
RITO GEMA OF 4L3 EMBLAZON #
ENTRANCE OF CONANGA 206 #

CONNEALY ONWARD #
SITZ ELLUNA ELITE 94P
KG TRAVELER 8180 8171
KG MISS MAGIC 6560

| |
|--------------|
| CW |
| +28 |
| Marb |
| +74 |
| REA |
| +31 |
| Fat |
| +0.80 |

| CED | BW | WW | Milk | YW | SC | SW | SB |
|------------|-------------|------------|------------|-------------|--------------|--------------|--------------|
| +14 | -2.1 | +61 | +34 | +105 | +1.98 | 74.91 | 95.81 |

- Justified was the high selling bull of the 2014 KG Angus bull sale.
- He has tremendous thickness and shape on a very sound set of feet.
- His calves have excellent phenotypical expression.
- Leased to Genex.



BALDRIDGE BREAKTHROUGH A091

Reg: 17822045 Calved: 4/19/13 Tattoo: A091

BALDRIDGE WAYLON W34
BALDRIDGE WILLIE Y34
BALDRIDGE DUCHESS T69

STYLES UPGRADE J59
BALDRIDGE EVER INTENSE X331
BALDRIDGE EVERELDAENTENSEP805

GAR EGL PROTEGE #
BALDRIDGE BLACKCAP T163
BALDRIDGE NAVIGATOR N5 #
BALDRIDGE DUCHESS R51

SITZ UPWARD 307R #
PLAINVIEW LASSIE 71B
ISU IMAGING Q 8242
BALDRIDGE EVERELDAENTENSE888J

| |
|---------------|
| CW |
| +44 |
| Marb |
| +70 |
| REA |
| +60 |
| Fat |
| +0.021 |

| CED | BW | WW | Milk | YW | SC | SW | SB |
|------------|-------------|------------|------------|-------------|------------|--------------|---------------|
| +15 | -1.7 | +66 | +26 | +115 | +96 | 70.45 | 145.82 |

- Breakthrough has one of the most complete EPD tabulations in the breed, capable of moving your herd forward for every economically relevant trait measured.
- He is a masculine, big ribbed, long bodied bull that will add muscle.
- He is an outcross pedigree to most of the main stream lines that herds are currently using.



Reference Sires



SOO LINE MOTIVE 9016

Reg: 16568189 Calved: 1/7/09 Tattoo: 16W

SANDY BAR ADVANTAGE 43M
HF KODIAK 5R
 WILBAR RUBY 955N

RR 7407 RAINMAKER 2154
TLA BEAUTY 5R
 TERRLENE BEAUTY 35F

TC ADVANTAGE#
 SANDY BAR JEMINA 44K
 VERMILION YELLOWSTONE#
 WILBAR RUBY 161J
 A A R RAINMAKER 7407#
 H A CONCEPCIONA 0224#
 TERRLENE EXECUTIVE PRIDE 10D
 KBJ BEAUTY 257B

CW
+31
 Marb
+0.47
 REA
+0.59
 Fat
+0.001

| CED | BW | WW | Milk | YW | SC | SW | SB |
|------------|-----------|------------|------------|------------|------------|--------------|---------------|
| +10 | +1 | +47 | +24 | +81 | -11 | 48.67 | 116.16 |

- Motive's calves are low birthed, strong phenotyped and very consistent.
- Motive calves have an excellent muscle pattern and very good feet and legs.
- His daughters are deep ribbed, long bodied and have very good udders.



A A R WIND OVER 3822

Reg: 17658719 Calved: 2/13/13 Tattoo: 3822

A A R REALLY WINDY 1205 #
V D A R REALLY WINDY 4097
 VDAR BLACKBIRD 2031

BROOKS RITO 6220
AA R BLACKCAP KAY 8824 #
 A A R BLACKCAP KAY 6823

A A R WINDY RIDGE 362
 A A R LADY KELTON 2170
 VDAR ENTERPRISE 2059
 VDAR ENVIOUS BLACKBIRD 6060
 RITO 616 OF 4B20 6807 #
 BLACKETTE 3400 BCBR #
 S A V ADAPTOR 2213
 A A R BLACKCAP KAY 3502

CW
+37
 Marb
+0.30
 REA
+0.19
 Fat
+0.027

| CED | BW | WW | Milk | YW | SC | SW | SB |
|------------|-------------|------------|------------|------------|------------|--------------|---------------|
| +17 | -2.1 | +49 | +15 | +85 | +73 | 44.05 | 107.45 |

- We are very excited about the Wind Over calves. Excellent calving with more muscle than his sire and he's out of a super star cow.
- Wind Over's dam is very angular, long bodied with a great udder and great leg and feet structure.
- His daughters have a very feminine look with lots of rib and an excellent front end.



SITZ REINVESTED 636A

Reg: 17467126 Calved: 1/28/13 Tattoo: 636A

BALDRIDGE KABOOM K243 KCF #
CONNEALY THUNDER#
 PARKA OF CONANGA 241 #

SITZ UPWARD 307R #
SITZ ELLUNAS ELITE 656T#
 SITZ ELLUNAS ELITE 35M

JAUER 353 TRAVELER 589 27 #
 PLEASANTA OF CONANGA 736
 BON VIEW BANDO 598#
 PARTINA OF CONANGA 6237
 CONNEALY ONWARD#
 SITZ HENRIETTA PRIDE 81M
 BON VIEW NEW DESIGN 1407#
 SITZ ELLUNAS ELITE 3308

CW
+32
 Marb
+0.54
 REA
+0.17
 Fat
+0.062

| CED | BW | WW | Milk | YW | SC | SW | SB |
|------------|-------------|------------|------------|-------------|------------|--------------|--------------|
| +11 | -2.0 | +59 | +30 | +101 | +76 | 69.82 | 93.33 |

- Superstar dam who is also the dam of Sitz Investment 660Z. She is deep bodied with a long body and a very good udder.
- Calving ease has been very good on his calves.
- Co-owned with Sitz Angus, Gartner Denowh Angus Ranch and Genex.
- Reinvested was our hottest sire group at our 2016 Bull Sale, averaging 9250 on 27 head.
- Calved first daughters, they are deep ribbed, good uddered and nice mothers.



A A R TEN GAUGE 1501

Reg: 17049149 Calved: 2/5/11 Tattoo: 1501

MYTTY IN FOCUS #
AA R TEN X 7008 SA
 A A R LADY KELTON 5551

B BAR 187 ALLIANCE 2017
AA R CLOVA PRIDE 9549
 A A R CLOVA PRIDE 3016

S A F FOCUS OF E R #
 MYTTY COUNTESS 906
 S A V ADAPTOR 2213
 H S A F LADY KELTON 504B
 KMK ALLIANCE 6595 187 #
 B BAR BARBARA 2023 #
 H A R B QUANTUM 180
 A A R CLOVA PRIDE 404

CW
+31
 Marb
+0.66
 REA
+0.02
 Fat
-0.033

| CED | BW | WW | Milk | YW | SC | SW | SB |
|-----------|-------------|------------|------------|-------------|------------|--------------|---------------|
| +6 | +1.5 | +65 | +17 | +119 | +80 | 53.08 | 128.62 |

- Ten Gauge was a top seller in our 2012 sale.
- Good calving ease to go along with a very impressive muscle pattern.
- Daughters are just starting to work in our herd and are doing a very good job.
- His calves have very good foot and leg structure. He's an improver in this category.



Reference Sires



A A R TEN X 3001

Reg: 17634521 Calved: 1/23/13 Tattoo: 3001

| | | |
|--|---|---|
| MYTTY IN FOCUS# AA R TEN X 7008 S A# AA R LADY KELTON 5551# | S A F FOCUS OF E R# MYTTY COUNTESS 906 S A V ADAPTOR 2213 H S A F LADY KELTON 504B | CW +52 Marb +0.83 REA +0.44 Fat -0.027 |
| S S OBJECTIVE T510 OT26# WOODLAND BURGESS PRIDE 113# WOODLAND BURGESS PRIDE 710 | S S TRAVELER 6807 T510# S S MISS RITA R011 7R8 GARDENS HIGHMARK# WOODLAND BURGESS PRIDE 23 | |

| CED | BW | WW | Milk | YW | SC | SW | SB |
|------------|-------------|------------|------------|-------------|--------------|--------------|---------------|
| +10 | +0.6 | +65 | +28 | +120 | +0.86 | 70.24 | 154.81 |

- Ten X 3001 is a proven calving ease son of Ten X.
- Just like Ten X, 3001 will add performance and carcass merit.
- 3001 is a very sound, extremely long and deep bull that tracks very well.
- Sold in 2014 to WW Angus and Kel Mac.



CONNEALY COUNTDOWN

Reg: 17585522 Calved: 1/10/13 Tattoo: 32

| | | |
|--|---|---|
| CONNEALY ANSWER 71# CONNEALY FINAL SOLUTION ESTE OF CONANGA 364 | S A V FINAL ANSWER 0035# EURO REEKA OF CONANGA 3539 CONNEALY DANNY BOY# ESTHERA OF CONANGA 842 | CW +48 Marb +0.05 REA +0.83 Fat +0.056 |
| CONNEALY REWARD# ENTARNA OF CONANGA 140 ENTA OF CONANGA 9802 | CONNEALY REFLECTION# ELTUNA OF CONANGA 3703# CONNEALY FINAL PRODUCT# ENTANNA OF CONANGA 3224 | |

| CED | BW | WW | Milk | YW | SC | SW | SB |
|------------|-------------|------------|------------|------------|--------------|--------------|---------------|
| +13 | -0.3 | +58 | +38 | +95 | +0.92 | 67.73 | 103.40 |

- We used Countdown for his calving ease performance and exceptional phenotype.
- He is a smooth made bull with awesome muscle shape and expression.



SIMONSON HIGH FIVE 7053

Reg: 17641663 Calved: 1/31/13 Tattoo: 7053

| | | |
|--|---|---|
| AA R IMAGE MAKER 6538 AA R HIGH FIVE 8563 # AA R DONNA 6514 | H A I M A G E M A K E R 0415 # A A R C O M A N C H E S P R I N C E S S 4012 # E R J U S T I C E N 013 # A A R D O N N A 701 | CW +43 Marb +0.56 REA +0.18 Fat +0.051 |
| LEACHMAN RIGHT TIME # SIMONSON FOREVER 8051 SIMONSON FOREVER 5709 | N B A R E M U L A T I O N E X T # L E A C H M A N E R I C A 0025 M I N E R T S F O R T U N E 2000 # S I M O N S O N F O R E V E R 1371 # | |

| CED | BW | WW | Milk | YW | SC | SW | SB |
|-----------|-------------|------------|------------|------------|--------------|--------------|---------------|
| +8 | +0.3 | +65 | +26 | +98 | -0.37 | 72.93 | 182.83 |

- "7053" was our pick of the 2014 Minert Simonson Bull sale. He exhibits a moderate frame, easy calving and a very soggy heavy muscle look.
- He first daughters are only yearlings but they look like they will make great cows.
- Sound structure and a gentle disposition as well.

CONNEALY CONSENSUS 9705

Reg: 17029000 Calved: 1/15/11 Tattoo: 176

| | | |
|--|---|---|
| KMK ALLIANCE 6595 187 # CONNEALY CONSENSUS BLINDA OF CONANGA 004 | S I T Z A L L I A N C E 6595 # G A R E X T 916 # R I T O 616 O F 4B20 6807 # B L E N D A O F C O N A N G A 129 | CW +55 Marb +0.67 REA +0.62 Fat +0.035 |
| THREE TREES ROCKY TOP ENTREGA LINA OF CONANGA 9705 ENTREGA LIL OF CONANGA 395 # | R I V E R B E N D M I L E H I G H 3718 # T H R E E T R E E S E V E R E L D A 9064 W O O D H I L L A D M I R A L 77K # E N T E G R I T Y L I O F C O N A N G A 4871 # | |

| CED | BW | WW | Milk | YW | SC | SW | SB |
|-----------|-------------|------------|------------|-------------|--------------|--------------|---------------|
| +3 | +0.7 | +61 | +27 | +101 | +1.53 | 63.05 | 159.49 |

- "9705" is an outcross sire that is doing a great job in our herd.
- He is combining easy calving with excellent growth and carcass.
- We calved his first daughters and they are great mothers with near perfect udders.

A A R LEUPOLD 0578

Reg: 16643461 Calved: 2/25/10 Tattoo: 0578

| | | |
|--|--|---|
| MYTTY IN FOCUS# AA R TEN X 7008 S A# AA R LADY KELTON 5551# | S A F F O C U S O F E R # M Y T T Y C O U N T E S S 906 S A V A D A P T O R 2213 H S A F L A D Y K E L T O N 504B | CW +37 Marb +0.76 REA +0.14 Fat -0.029 |
| AA R RAMBLER 779# AA R ANKONIAN 4015# AA R ANKONIAN 350 | A A R R A M B L E R 356 A A R B L A C K B I R D 582 T R A V E L E R 124 G D A R # A A R A N K O N I A N 341 | |

| CED | BW | WW | Milk | YW | SC | SW | SB |
|-----------|-------------|------------|------------|------------|--------------|--------------|---------------|
| +3 | +1.2 | +56 | +26 | +96 | +2.43 | 56.71 | 125.90 |

- He provides low birth weights combined with a great muscle pattern and moderate frame
- His daughters are doing a great job in our herd with extra rib and good udders.
- He has a great set of feet and top 1% scrotal circumference.



Reference Sires



HA OUTSIDE 3008

Reg: 17651088 Calved: 2/4/13 Tattoo: 3008

MOGCK SURE SHOT
KG SOLUTION 0018
 KG RITO LADY 8724

MYTTY IN FOCUS #
 MOGCK BLACK LASS 2065
 KG ONWARD 6221
 KG RITO LADY 8187

S A V BISMARCK 5682 #
HA EVER LADY 1575 #
 HA EVER LADY 8066

G A R GRID MAKER #
 S A V ABIGALE 0451
 H A POWER ALLIANCE 1025 #
 HA EVER LADY 5787

| |
|--------------|
| CW |
| +51 |
| Marb |
| +0.30 |
| REA |
| +0.96 |
| Fat |
| -0.25 |

| CED | BW | WW | Milk | YW | SC | SW | SB |
|------------|-------------|------------|------------|-------------|--------------|--------------|---------------|
| +10 | +1.1 | +64 | +28 | +126 | +1.29 | 60.84 | 145.77 |

- HA Outside was the top seller out of the 2014 Hinman Angus bull sale
- Outside had an untimely death so his calves will be limited
- He sires exceptional thickness, depth and docility in a moderate frame
- First calf daughters have been moderate, easy fleshing and he has proved to be an udder improver.



TEF CONFIDENCE 403

Reg: 17920648 Calved: 2/13/14 Tattoo: 403

CONNEALY CONFIDENCE 0100
CONNEALY CONFIDENCE 31328322
 PEARL PAMMY OF CONANGA 194

CONNEALY TOBIN
 BECKA GALA OF CONANGA 8281
 VERMILION DATELINE 7078#
 PEARL JAM OF CONANGA 6114

| |
|--------------|
| CW |
| +15 |
| Marb |
| +0.41 |
| REA |
| +0.69 |
| Fat |
| +0.27 |

T E F JUSTICE 507
T E F PRINCESS JET 807
 T E F PRINCESS JET 24

ER JUSTICE N013#
 T E F JET PRINCESS 335#
 BRUSETTS APPRAISER 84
 T E F PRINCESS JET 2607

| CED | BW | WW | Milk | YW | SC | SW | SB |
|------------|-------------|------------|------------|------------|--------------|--------------|--------------|
| +10 | +0.2 | +46 | +27 | +76 | +0.88 | 52.71 | 71.82 |

- We purchased "403" from Todd Foran from his 2014 calf crop. He was a standout from birth and has grown into a wide based, thick quartered herd bull.
- Dam is very feminine fronted, moderate framed with an excellent udder.
- Dam production: 5 BR 93, 5 WR 101, 4 YR 102.



A A R RITO 1163

Reg: 17034441 Calved: 3/13/11 Tattoo: 1163

RITO 616 OF 4B20 6807 #
BROOKS RITO 6220
 BLACKETTE 3400 BCBR #

D H D TRAVELER 6807 #
 RITA 4B20 OF OFB1 BANDO
 VERMILION DATELINE 7078 #
 BLACKETTE 470 B C B R

ER JUSTICE N013 #
AA R NANCY 6093 #
 AA R NANCY 3095 #

ER FALCON K177 #
 JR HENRIETTA 001L
 AA R REALLY WINDY 481
 AA R NANCY 21

| |
|--------------|
| CW |
| +39 |
| Marb |
| +0.47 |
| REA |
| +0.21 |
| Fat |
| -0.07 |

| CED | BW | WW | Milk | YW | SC | SW | SB |
|------------|-------------|------------|------------|------------|--------------|--------------|---------------|
| +18 | -3.9 | +49 | +22 | +93 | +1.00 | 49.48 | 126.24 |

- Rito 1163 has been used in many heifer projects and is absolutely a sure shot heifer bull
- Dam is a highly productive Justice daughter who we recently put in our ET program



A A R FRONTMAN 6803



A A R FRONTMAN 6803

Bull Reg: 18546857 Calved: 1/31/16 Tattoo: 6803

APEX FRONTMAN 081
A A R FRONTMAN 3132
 A A R BLACKBIRD 9044

KESSLERS FRONTMAN R001#
 APEXETTE PRIDE 9067#
 B C MATRIX 4132#
 A A R BLACKBIRD 7026

| | |
|------|--------|
| Marb | + .29 |
| REA | + .51 |
| \$W | 76.46 |
| \$B | 138.83 |

APEX FRONTMAN 081
A A R BLACKCAP KAY 4849
 A A R BLACKCAP KAY 1841

KESSLERS FRONTMAN R001#
 APEXETTE PRIDE 9067#
 A A R IMAGE MAKER 6538
 A A R BLACKCAP KAY 8824#

| CED | BW | WW | Milk | YW | SC | DOC |
|-----------------|---------|--------|----------------------------------|--------|------|--------------|
| +10 | -.7 | +66 | +30 | +122 | +.92 | +29 |
| Act. BW | Act. WW | 205 Wt | NR | 365 Wt | YR | Adj. Scrotal |
| 80 | 866 | 836 | 113 | 1543 | 116 | 37.4 |
| Calving Ease ★★ | | | Dam Production 1 WR 113 1 YR 116 | | | |



- Here is a special opportunity to own a line bred herd bull prospect that we feel comfortable calling a "structure improver." His sire, Apex Frontman 081 was a moderate, easy calving bull with excellent feet and his daughters have been phenomenal. "081" currently has 24 daughters with 31 progeny that are averaging 106 on their nursing ratio. They are deep ribbed, good tempered with very good udders. "6803" is a power bull who still has a double digit CED Epd. He should be a real cow maker who will leave you with a group of daughters who will be around for the long haul.
- Top 1% YW, \$W and \$F, Top 2% WW, Top 10% Milk and CW, Top 15% \$B and BW, Top 3% Docility.



A A R Frontman 3132, sire of Lot 1

A A R THIRTY-AUGHT-SIX 6028



2 A A R THIRTY-AUGHT-SIX 6028

Bull Reg: 18544755 Calved: 2/1/16 Tattoo: 6028

| | | |
|--|---|--|
| CONNEALY CONFIDENCE 0100 A A R THIRTY-AUGHT-SIX A A R SHOSHONE 1050 | CONNEALY TOBIN BECKA GALA OF CONANGA 8281 S A V FINAL ANSWER 0035# A A R SHOSHONE 4004 | Marb +0.18 REA +0.75 SW 73.18 SB 119.43 |
| B C MATRIX 4132# A A R JANNETT A A R JANNETT 9505# | O C C EMBLAZON 854E# CAF PURE PRIDE EXT 99 A A R TEN X 7008 S A# A A R JANNETT 7548 | |

| CED | BW | WW | Milk | YW | SC | DOC |
|-------------------------|-------------|---|------------|-------------|--------------|--------------|
| +12 | +0.8 | +67 | +26 | +110 | +1.06 | +16 |
| Act. BW | Act. WW | 205 Wt | NR | 365 Wt | YR | Adj. Scrotal |
| 94 | 915 | 817 | 108 | 1439 | 109 | 35.4 |
| Calving Ease ★★★ | | Dam Production 4 WR 105 3 YR 106 | | | | |

- *Thirty-Aught-Six 6028 has been a standout calf all year.*
- *He is a deep bodied, soft muscled bull with loads of performance.*
- *6028's dam is a high capacity, very sound daughter of Matrix recording WR 4@105.*
- *Pathfinder Ten X Granddam WR 6@108.*
- *i50K ranks him top 2% CED, 4% BW.*
- *Excellent growth top 2% WW, top 3% YW, top 2% \$W and top 3% \$F.*

3 A A R THIRTY-AUGHT-SIX 6072

Bull Reg: 18544802 Calved: 2/6/16 Tattoo: 6072

| | | |
|--|---|--|
| CONNEALY CONFIDENCE 0100 A A R THIRTY-AUGHT-SIX A A R SHOSHONE 1050 | CONNEALY TOBIN BECKA GALA OF CONANGA 8281 S A V FINAL ANSWER 0035# A A R SHOSHONE 4004 | Marb +0.59 REA +0.36 SW 62.17 SB 102.12 |
| GDAR ALLIANCE 773 A A R CLOVA PRIDE 2158# A A R CLOVA PRIDE 6047 | SITZ ALLIANCE 6595# RA JOAN J6# HA FUTURE DIRECTION 4505 A A R CLOVA PRIDE 1611 | |

| CED | BW | WW | Milk | YW | SC | DOC |
|------------------------|-------------|---|------------|-------------|--------------|--------------|
| +8 | +1.7 | +63 | +23 | +98 | -0.10 | +10 |
| Act. BW | Act. WW | 205 Wt | NR | 365 Wt | YR | Adj. Scrotal |
| 90 | 935 | 859 | 114 | 1454 | 110 | 35.2 |
| Calving Ease ★★ | | Dam Production 3 WR 106 3 YR 104 | | | | |

- *Very thick topped Thirty-Aught-Six with exceptional performance.*
- *Pathfinder dam WR 3@106 with small teats and good udder attachment.*
- *i50k ranks him 12 CED and 8 BW.*

A A R THIRTY-AUGHT-SIX 6072



A A R-BREAKTHROUGH-6547



Lot 4 as a calf with his dam.



4 A A R BREAKTHROUGH 6547

Bull Reg: 18547391 Calved: 2/8/16 Tattoo: 6547

BALDRIDGE WILLIE Y34
BALDRIDGE BREAKTHROUGH A091
BALDRIDGE EVER ENTENSE X331

BALDRIDGE WAYLON W34
BALDRIDGE DUCHESS T69
STYLES UPGRADE J59
BALDRIDGE EVER ELDA ENTENSE P805

A A R TEN X 7008 S A#
A A R ANKONIAN 0537
A A R ANKONIAN 8520

MYTTY IN FOCUS#
A A R LADY KELTON 5551#
H A IMAGE MAKER 0415#
A A R ANKONIAN 6579

| | | | | | | |
|-----------------|---------|--------|----------------------------------|--------|-------|--------------|
| | | | | | | Marb |
| | | | | | | +75 |
| | | | | | | REA |
| | | | | | | +62 |
| | | | | | | SW |
| | | | | | | 74.47 |
| | | | | | | SB |
| | | | | | | 145.98 |
| CED | BW | WW | Milk | YW | SC | DOC |
| +11 | -.7 | +67 | +28 | +110 | +1.25 | +26 |
| Act. BW | Act. WW | 205 Wt | NR | 365 Wt | YR | Adj. Scrotal |
| 89 | 954 | 861 | 116 | 1450 | 110 | 38.1 |
| Calving Ease ★★ | | | Dam Production 4 WR 105 4 YR 102 | | | |

- This calf looked like a herd bull all summer and has had that swagger ever since. He is a gentle bull that's free moving with lots of length and a big hip and top. His dam is one of our best Ten X daughters who exhibits a very good udder to go along with very sound structure. He traces back to the great AAR donor, A A R Ankonian 350, a Traveler 124 GDAR daughter who has gone down in history as one of the best cows that we have ever raised.
- Top 2% \$W, WW, top 4% YW, top 10% \$B, Docility, HP, top 15% CED, BW, and top 20% Milk, SC, CW.

5 A A R BREAKTHROUGH 6535

Bull Reg: 18547381 Calved: 2/6/16 Tattoo: 6535

BALDRIDGE WILLIE Y34
BALDRIDGE BREAKTHROUGH A091
BALDRIDGE EVER ENTENSE X331

BALDRIDGE WAYLON W34
BALDRIDGE DUCHESS T69
STYLES UPGRADE J59
BALDRIDGE EVER ELDA ENTENSE P805

CONNELLY FRONT PAGE 0228#
AAR COMANCHES PRINCESS 3517
AAR COMANCHES PRINCESS 7579

CONNELLY FOREFRONT#
EBONY LIT OF CONANGA 840#
RA NEBRASKA R110
AAR COMANCHES PRINCESS 4012#

| | | | | | | |
|-----------------|---------|--------|----------------------------------|--------|-------|--------------|
| | | | | | | Marb |
| | | | | | | +57 |
| | | | | | | REA |
| | | | | | | +71 |
| | | | | | | SW |
| | | | | | | 67.48 |
| | | | | | | SB |
| | | | | | | 131.06 |
| CED | BW | WW | Milk | YW | SC | DOC |
| +7 | -.7 | +61 | +29 | +107 | +1.71 | +14 |
| Act. BW | Act. WW | 205 Wt | NR | 365 Wt | YR | Adj. Scrotal |
| 84 | 884 | 831 | 112 | 1514 | 115 | 40.6 |
| Calving Ease ★★ | | | Dam Production 2 WR 111 2 YR 111 | | | |

- Pathfinder Great Granddam is AAR Comanches Princess 4012 the dam of AAR Imagemaker 6538 who has been a top female producer for us for many years. She posts 8 WR 102, 8 YR 101.
- Top 4% \$W, top 5% Scrotal, top 10% WW and YW, top 15% BW and Milk, and top 20% \$B.
- Dam is an attractive Front Page daughter who was bred back early and has a near perfect udder. She is well on the way to becoming a Pathfinder.

A A R-BREAKTHROUGH-6535



A A R TEN X 6009



6 A A R COUNTDOWN 6230

Bull Reg: 18547349 Calved: 2/20/16 Tattoo: 6230

CONNEALY FINAL SOLUTION
CONNEALY COUNTDOWN
ENTARNA OF CONANGA 140

CONNEALY ANSWER 71#
ESTE OF CONANGA 364
CONNEALY REWARD#
ENTA OF CONANGA 9802

B C MATRIX 4132#
A A R BLACKBIRD 9044
A A R BLACKBIRD 7026

O C C EMBLAZON 854E#
CAF PURE PRIDE EXT 99
MYTTY IN FOCUS#
A A R BLACKBIRD 5006

| | |
|------|--------|
| Marb | +0.32 |
| REA | +0.64 |
| SW | 56.70 |
| SB | 119.14 |

| CED | BW | WW | Milk | YW | SC | DOC |
|-----------------|---------|----------------------------------|------|--------|-------|--------------|
| +13 | -0.2 | +52 | +31 | +89 | +1.57 | +30 |
| Act. BW | Act. WW | 205 Wt | NR | 365 Wt | YR | Adj. Scrotal |
| 88 | 825 | 773 | 103 | 1410 | 107 | 38.5 |
| Calving Ease ★★ | | Dam Production 5 WR 107 5 YR 111 | | | | |

- Smooth made deep bodied son of Countdown
- Out of one of our most elite cows ever produced at AAR
- Blackbird 9044 is deep ribbed, has long feminine front with an awesome small teated udder and very sound feet
- She raised the retained herd sire Frontman 3132 (Leased to Beef 360) and Counselor 5180 sold to Currant Creek Angus in Roundup in last years sale

7 A A R TEN X 6009

Bull Reg: 18544742 Calved: 1/30/16 Tattoo: 6009

A A R TEN X 7008 S A#
A A R TEN X 3001
WOODLAND BURGESS PRIDE 113#

MYTTY IN FOCUS#
A A R LADY KELTON 5551#
S S OBJECTIVE T510 OT26#
WOODLAND BURGESS PRIDE 710

A A R RITO 1163
A A R PATTIE KELTON 4083
A A R PATTIE KELTON 2189

BROOKS RITO 6220
A A R NANCY 6093#
SITZ GAME DAY 9638
K A PATTIE KELTON 9313

| | |
|------|--------|
| Marb | +0.63 |
| REA | +0.45 |
| SW | 87.14 |
| SB | 144.89 |

| CED | BW | WW | Milk | YW | SC | DOC |
|--------------------|---------|----------------------------------|------|--------|-------|--------------|
| +12 | -0.5 | +69 | +32 | +125 | +1.12 | +17 |
| Act. BW | Act. WW | 205 Wt | NR | 365 Wt | YR | Adj. Scrotal |
| 78 | 885 | 854 | 113 | 1574 | 119 | 37.3 |
| Calving Ease ★★★★★ | | Dam Production 1 WR 113 1 YR 119 | | | | |

- Four star calving ease with explosive growth in this 3001 son.
- Rare EPD spread boasting top 15% BW and top 1% WW and YW with outstanding \$ values.
- His dam a first calf Rito daughter is very pretty young cow with great udder quality.

A A R COUNTDOWN 6230



8

A A R CONSENSUS 6759

Bull Reg: 18546416 Calved: 3/25/16 Tattoo: 6759

CONNELLY CONSENSUS#
CONNELLY CONSENSUS 9705
ENTREGA LINA OF CONANGA 9705

KMK ALLIANCE 6595 187#
BLINDA OF CONANGA 004
THREE TREES ROCKY TOP
ENTREGA LIL OF CONANGA 395#

SITZ FINAL STATEMENT 618X#
A A R BLACKTOP 2716

S A V FINAL ANSWER 0035#
SITZ BARBARAMERE JET 55U#
HA FUTURE DIRECTION 4505
A A R BLACKTOP 1235#

| | | | | | | |
|----------------|---------|----------------------------------|------|--------|-----|--------------|
| CED | BW | WW | Milk | YW | SC | DOC |
| -5 | +2.4 | +64 | +29 | +102 | +72 | +12 |
| Act. BW | Act. WW | 205 Wt | NR | 365 Wt | YR | Adj. Scrotal |
| 88 | 868 | 921 | 124 | na | na | na |
| Calving Ease ★ | | Dam Production 3 WR 111 2 YR 104 | | | | |

- A young bull that didn't have any trouble keeping up with the older calves. He adjusted to an impressive 921 lbs at weaning time, the highest in the sale.
- Granddam was as solid as they come and his Pathfinder Great Granddam was a super star. She recorded a very impressive 12 calves with a weaning ratio of 104.
- Too young for 365 weight.

TEF-JUNEAU-618



9

TEF JUNEAU 618

Bull Reg: 18525061 Calved: 2/26/16 Tattoo: 618-B16

O C C JUNEAU 807J#
SITZ JUNEAU 12363
SITZ EVERELDA ENTENSE 505

O C C EMBLAZON 854E#
O C C DIXIE ERICA 903E
SITZ NEW DESIGN 458N#
SITZ EVERELDA ENTENSE 2653

T E F IN FOCUS 707
T E F JET PRINCESS 905#
T E F JET PRINCESS 714#

MYTTY IN FOCUS#
T E F PRINCESS JET 24
HILLTOP ALLIANCE T246
T E F JET PRINCESS 405

| | | | | | | |
|-----------------|---------|----------------------------------|------|--------|-------|--------------|
| CED | BW | WW | Milk | YW | SC | DOC |
| +3 | +1.2 | +60 | +25 | +101 | +1.60 | +19 |
| Act. BW | Act. WW | 205 Wt | NR | 365 Wt | YR | Adj. Scrotal |
| 95 | 925 | 877 | 116 | 1561 | 117 | 41.6 |
| Calving Ease ★★ | | Dam Production 5 WR 106 3 YR 101 | | | | |

- 618 is a real powerhouse, he has lots of thickness and depth of rib in a moderate frame and a 4.3 lb weight per day of age.
- Dam 905 is a Pathfinder with lots of eye appeal, flawless in her structure and perfect udder.
- Granddam also a pathfinder who is currently being flushed with Reisig Angus.
- 714's calf TEF Outside 514 was last years second high seller going to Krebs Ranch in Nebraska.



A A R MOTIVE 6845



10

A A R MOTIVE 6845

Bull Reg: 18546895 Calved: 2/11/16 Tattoo: 6845

HF KODIAK 5R
SOO LINE MOTIVE 9016
TLA BEAUTY 5R

SANDY BAR ADVANTAGE 43M
WILBAR RUBY 955N
RR 7407 RAINMAKER 2154
TERRLENE BEAUTY 35F

HARB HELLFERSTOUT 726 J H
A A R BLACKCAP KAY 9820#
A A R BLACKCAP KAY 6825#

H A R B WINDY 702 JH#
H A R B BLACKBIRD G65 J H#
A A R NEW DESIGN 4060
A A R BLACKCAP KAY 3507

| | | | | | | |
|-----------------|---------|----------------------------------|------|--------|-----|--------------|
| CED | BW | WW | Milk | YW | SC | DOC |
| +5 | +5 | +51 | +32 | +82 | 0 | +17 |
| Act. BW | Act. WW | 205 Wt | NR | 365 Wt | YR | Adj. Scrotal |
| 91 | 938 | 853 | 115 | 1421 | 107 | 34.7 |
| Calving Ease ★★ | | Dam Production 6 WR 111 6 YR 105 | | | | |

- The first of a very impressive group of Motive calves. Extreme depth of rib & thickness with great cows backing up the pedigree.
- Pathfinder dam. Granddam posts a 9 WR 105, and great granddam posts a 8 WR 101.

A A R MOTIVE 6836



11

A A R MOTIVE 6836

Bull Reg: 18546869 Calved: 2/8/16 Tattoo: 6836

HF KODIAK 5R
SOO LINE MOTIVE 9016
TLA BEAUTY 5R

SANDY BAR ADVANTAGE 43M
WILBAR RUBY 955N
RR 7407 RAINMAKER 2154
TERRLENE BEAUTY 35F

SITZ FINAL STATEMENT 618X#
A A R BLACKBIRD 2801#
A A R BLACKBIRD 0828

S A V FINAL ANSWER 0035#
SITZ BARBARAMERE JET 55U#
A A R HELLFERSTOUT 8151
A A R BLACKBIRD 8817

| | | | | | | |
|----------------|---------|----------------------------------|------|--------|------|--------------|
| CED | BW | WW | Milk | YW | SC | DOC |
| +3 | +2.3 | +55 | +30 | +100 | +4.3 | +19 |
| Act. BW | Act. WW | 205 Wt | NR | 365 Wt | YR | Adj. Scrotal |
| 96 | 880 | 811 | 110 | 1534 | 116 | 36.8 |
| Calving Ease ★ | | Dam Production 3 WR 107 3 YR 108 | | | | |

- Generation after generation of productive cows with good udders. Dam is a Pathfinder with Granddam posting 5 WR 102 and 5 YR 105.
- Top 5% \$W.

A A R FRONTMAN 6050



LOT **12**

A A R JUSTIFIED 6105



LOT **14**

12

A A R FRONTMAN 6050

Bull Reg: 18544790 Calved: 2/4/16 Tattoo: 6050

| | | |
|------------------------------|-------------------------|--------------|
| APEX FRONTMAN 081 | KESSLERS FRONTMAN R001# | Marb |
| A A R FRONTMAN 3132 | APEXETTE PRIDE 9067# | +0.17 |
| A A R BLACKBIRD 9044 | B C MATRIX 4132# | REA |
| | A A R BLACKBIRD 7026 | +0.13 |
| | | SW |
| S A V ADAPTOR 2213 | B C C BUSHWACKER 41-93# | 50.90 |
| A A R ELITE LADY 6117 | S A V ABIGALE 0451 | SB |
| A A R ELITE LADY 1191 | C H QUANTUM 3330# | 83.81 |
| | A A R ELITE LADY 1772 | |

| CED | BW | WW | Milk | YW | SC | DOC |
|------------|-------------|------------|------------|-------------|--------------|--------------|
| +16 | -2.5 | +45 | +25 | +81 | +1.05 | +26 |
| Act. BW | Act. WW | 205 Wt | NR | 365 Wt | YR | Adj. Scrotal |
| 68 | 930 | 901 | 119 | 1480 | 112 | 36.1 |

Calving Ease ★★☆☆ Dam Production **6 WR 98 5 YR 94**

- Frontman twin with exceptional docility and big time capacity.
- This calf is the highest weaning ratio in his contemporary.

13

A A R TEN X 6719

Bull Reg: 18546397 Calved: 2/8/16 Tattoo: 6719

| | | |
|----------------------------|-----------------------------|---------------|
| A A R TEN X 7008 S A# | MYTTY IN FOCUS# | Marb |
| A A R TEN X 9903 | A A R LADY KELTON 5551# | +0.52 |
| A A R ELITE 3011# | A A R RAMBLER 356 | REA |
| | A A R ELITE 3007 | +0.80 |
| | | SW |
| H A R B WINDY 702 JH# | A A R REALLY WINDY 1205# | 49.67 |
| A A R BLACKCAP 0904 | H A R B BLACK LADY 073 J H# | SB |
| HYLINE BLACKCAP 259 | HYLINE RIGHT TIME 338# | 130.22 |
| | HYLINE BLACKCAP 533 | |

| CED | BW | WW | Milk | YW | SC | DOC |
|------------|-------------|------------|------------|-------------|--------------|--------------|
| +11 | +1.1 | +53 | +24 | +99 | +1.54 | +33 |
| Act. BW | Act. WW | 205 Wt | NR | 365 Wt | YR | Adj. Scrotal |
| 91 | 832 | 752 | 102 | 1363 | 103 | 38.1 |

Calving Ease ★★☆☆ Dam Production **5 WR 96 2 YR 98**

- 9903 was one of 10X's first sons and he has proven to be one of the best. CE is bred deep in this stout made bull. Length, muscle definition and structure are just a few of his best traits.



14

A A R JUSTIFIED 6105

Bull Reg: 18606622 Calved: 2/10/16 Tattoo: 6105

| | | |
|------------------------------|--------------------------|--------------|
| CONNEALY JUDGMENT | CONNEALY CONSENSUS 7229# | Marb |
| KG JUSTIFIED 3023 | ENTRINE OF CONANGA 9876# | +0.71 |
| KG MISS MAGIC 1443 | SITZ WISDOM 481T | REA |
| | KG MISS MAGIC 3528 | +0.16 |
| | | SW |
| SITZ GAME DAY 9638 | GDAR GAME DAY 449# | 77.32 |
| A A R BLACKBIRD 2211# | SITZ PRIDE 2426# | SB |
| A A R BLACKBIRD 9073# | GDAR ALLIANCE 773 | 99.46 |
| | A A R BLACKBIRD 3253# | |

| CED | BW | WW | Milk | YW | SC | DOC |
|-----------|-------------|------------|------------|-------------|--------------|--------------|
| -2 | +2.9 | +65 | +30 | +104 | +1.21 | +15 |
| Act. BW | Act. WW | 205 Wt | NR | 365 Wt | YR | Adj. Scrotal |
| 89 | 900 | 836 | 111 | 1434 | 109 | 36.9 |

Calving Ease ★ Dam Production **3 WR 105 3 YR 101**

- Very thick top wide based Justified backed by generations of great producing cows.
- Granddam records 6 NR 107, Great Granddam 6 NR 108.
- 3 generations of Pathfinders behind 6105.

15

A A R HIGH FIVE 6550

Bull Reg: 18546720 Calved: 2/11/16 Tattoo: 6550

| | | |
|--------------------------------|-------------------------|---------------|
| A A R HIGH FIVE 8563# | A A R IMAGE MAKER 6538 | Marb |
| SIMONSON HIGH FIVE 7053 | A A R DONNA 6514# | +0.62 |
| SIMONSON FOREVER 8051 | LEACHMAN RIGHT TIME# | REA |
| | SIMONSON FOREVER 5709 | +0.18 |
| | | SW |
| RITO 616 OF 4B20 6807# | D H D TRAVELER 6807# | 63.51 |
| A A R BLACKBIRD 6594 | RITA 4B20 OF 0FB1 BANDO | SB |
| A A R BLACKBIRD 2469# | A A R NEW TREND# | 112.26 |
| | A A R BLACKBIRD 1320 | |

| CED | BW | WW | Milk | YW | SC | DOC |
|------------|-------------|------------|------------|-------------|--------------|--------------|
| +3 | +2.4 | +54 | +30 | +85 | +0.29 | +17 |
| Act. BW | Act. WW | 205 Wt | NR | 365 Wt | YR | Adj. Scrotal |
| 100 | 792 | 745 | 101 | 1380 | 104 | 35.8 |

Calving Ease ★ Dam Production **7 WR 102 6 YR 100**

- Dam is also the dam of the top herd sire AAR Ten Fold 1539.
- Pathfinder Granddam is the great AAR Blackbird 2469 who posts 8 WR 106 and 8 YR 104.
- Great Granddam posts 8 WR 106 and 6 R 105.

16

A A R OUTSIDE 6179

Bull Reg: 18544896 Calved: 2/16/16 Tattoo: 6179

| | | |
|-------------------------|------------------------|---------------|
| KG SOLUTION 0018 | MOGCK SURE SHOT# | Marb |
| HA OUTSIDE 3008 | KG RITO LADY 8724 | +0.23 |
| HA EVER LADY 1575# | S A V BISMARCK 5682# | REA |
| | HA EVER LADY 8066 | +0.59 |
| | | SW |
| B BAR 187 ALLIANCE 2017 | KMK ALLIANCE 6595 187# | 53.13 |
| A A R ELITE 0356 | B BAR BARBARA 2023# | SB |
| K A ELITE 7302 | A A R IMAGE MAKER 5018 | 112.01 |
| | K A ELITE 513# | |

| CED | BW | WW | Milk | YW | SC | DOC |
|-----------|-------------|------------|------------|-------------|--------------|--------------|
| +3 | +2.0 | +57 | +30 | +108 | +1.67 | +10 |
| Act. BW | Act. WW | 205 Wt | NR | 365 Wt | YR | Adj. Scrotal |
| 94 | 915 | 848 | 112 | 1387 | 105 | 38.4 |

Calving Ease ★ Dam Production **4 WR 105 4 YR 105**

- Standout Outside calf backed by generations of powerful cows.
- Granddam records 5 NR 105 and Pathfinder Great Granddam 6 NR 110.

A A R OUTSIDE 6405



A A R MOTIVE 6520



17 **A A R OUTSIDE 6405**
 Bull Reg: 18545151 Calved: 2/5/16 Tattoo: 6405

KG SOLUTION 0018 MOGCK SURE SHOT#
HA OUTSIDE 3008 KG RITO LADY 8724
 HA EVER LADY 1575# S A V BISMARCK 5682#
 ER JUSTICE N013# ER FALCON K177#
K A S PATTI KELTON 0407 JR HENRIETTA 001L
 K A S PATTI KELTON 506 A A R MIDLAND 3100
 K A PATTIE KELTON 2511

| | | | | | | |
|---------|---------|--------|------|--------|-------|--------------|
| CED | BW | WW | Milk | YW | SC | DOC |
| +3 | +1.6 | +55 | +23 | +98 | +1.43 | +22 |
| Act. BW | Act. WW | 205 Wt | NR | 365 Wt | YR | Adj. Scrotal |
| 96 | 925 | 834 | 111 | 1351 | 103 | 36.0 |

Calving Ease ★ Dam Production 5 WR 100 5 YR 97
 • Moderate framed, smooth made with exceptional eye appeal.
 • This Outside calf should add some performance and leave you easy keeping moderate framed cows.

19 **A A R MOTIVE 6520**
 Bull Reg: 18546885 Calved: 2/1/16 Tattoo: 6520

HF KODIAK 5R SANDY BAR ADVANTAGE 43M
SOO LINE MOTIVE 9016 WILBAR RUBY 955N
 TLA BEAUTY 5R RR 7407 RAINMAKER 2154
 TERRLENE BEAUTY 35F
 A A R TEN FOLD 1539 A A R TEN X 7008 S A#
AAR COMANCHES PRINCESS 4516 A A R BLACKBIRD 6594
 AAR COMANCHES PRINCESS 2503 ER JUSTICE N013#
 AAR COMANCHES PRINCESS 0530 AAR COMANCHES PRINCESS 0530

| | | | | | | |
|---------|---------|--------|------|--------|-------|--------------|
| CED | BW | WW | Milk | YW | SC | DOC |
| +6 | +1.5 | +54 | +29 | +87 | +1.15 | +26 |
| Act. BW | Act. WW | 205 Wt | NR | 365 Wt | YR | Adj. Scrotal |
| 83 | 858 | 831 | 112 | 1388 | 105 | 37.4 |

Calving Ease ★★ Dam Production 1 WR 112 1 YR 105
 • With Ten Fold, Justice, and Motive in the 3 generation pedigree, and Traveler 124 and New Trend a few generations back, you can expect great females from this bull.
 • Top 5% \$W and Top 10% Docility and HP.

A A R MOTIVE 6509



A A R THIRTY-AUGHT-SIX 6208



18 **A A R MOTIVE 6509**
 Bull Reg: 18546881 Calved: 1/29/16 Tattoo: 6509

HF KODIAK 5R SANDY BAR ADVANTAGE 43M
SOO LINE MOTIVE 9016 WILBAR RUBY 955N
 TLA BEAUTY 5R RR 7407 RAINMAKER 2154
 TERRLENE BEAUTY 35F
 APEX FRONTMAN 081 KESSLERS FRONTMAN R001#
A A R BLACKBIRD 4639 APEXETTE PRIDE 9067#
 A A R BLACKBIRD 1557 BRUSETT FRANKLIN U127
 A A R BLACKBIRD 6512

| | | | | | | |
|---------|---------|--------|------|--------|-------|--------------|
| CED | BW | WW | Milk | YW | SC | DOC |
| +6 | +1.5 | +51 | +28 | +93 | +1.15 | +26 |
| Act. BW | Act. WW | 205 Wt | NR | 365 Wt | YR | Adj. Scrotal |
| 85 | 800 | 775 | 105 | 1396 | 105 | 36.3 |

Calving Ease ★★ Dam Production 1 WR 105 1 YR 105
 • A wide made moderate framed Motive son out of another good 081 daughter.
 • Granddam posts 4 WR 101 and 4 YR 101.
 • Top 20% \$W.

20 **A A R THIRTY-AUGHT-SIX 6208**
 Bull Reg: 18545000 Calved: 2/18/16 Tattoo: 6208

CONNEALY CONFIDENCE 0100 CONNEALY TOBIN
A A R THIRTY-AUGHT-SIX BECKA GALA OF CONANGA 8281
 A A R SHOSHONE 1050 S A V FINAL ANSWER 0035#
 A A R SHOSHONE 4004
 A A R TEN X 7008 S A# MYTTY IN FOCUS#
A A R AIRY ROSE 1036 A A R LADY KELTON 5551#
 A A R AIRY ROSE 6108# A A R REALLY WINDY 481
 A A R AIRY ROSE 1711

| | | | | | | |
|---------|---------|--------|------|--------|-------|--------------|
| CED | BW | WW | Milk | YW | SC | DOC |
| +6 | +1.4 | +57 | +25 | +93 | +0.98 | +27 |
| Act. BW | Act. WW | 205 Wt | NR | 365 Wt | YR | Adj. Scrotal |
| 96 | 875 | 816 | 108 | 1379 | 105 | 36.5 |

Calving Ease ★ Dam Production 4 WR 101 4 YR 103
 • Wide based, thick topped, deep Thirty-Aught-Six.
 • Out of an outstanding cow family, Airy Rose 1036 is a beautiful daughter of Ten X.
 • Pathfinder Granddam was put into our ET program, her Calf Traction 6260 will be retained by AAR this year.
 • Granddam records 8 NR 102 and Great Granddam 7 NR 102.

A A R FRONTMAN 6068



Lot **21**

A A R HIGH FIVE 6729



Lot **24**

21

A A R FRONTMAN 6068

Bull Reg: 18690153 Calved: 2/5/16 Tattoo: 6068

APEX FRONTMAN 081
A A R FRONTMAN 3132
A A R BLACKBIRD 9044

S A V PIONEER 7301#
LAF CHEYENNE 482

CHAMPION HILL CHEYENNE 7679

KESSLERS FRONTMAN R001#
APEXETTE PRIDE 9067#
B C MATRIX 4132#
A A R BLACKBIRD 7026

S A V FINAL ANSWER 0035#
S A V BLACKBIRD 5297

S A V BRAVE 8320
CHAMPION HILL CHEYENNE 6632

| | |
|------|-------|
| Marb | na |
| REA | na |
| SW | 62.81 |
| SB | na |

| CED | BW | WW | Milk | YW | SC | DOC |
|---------|---------|--------|------|--------|--------|--------------|
| +5 | +1.6 | +62 | +30 | +107 | I+0.41 | +22 |
| Act. BW | Act. WW | 205 Wt | NR | 365 Wt | YR | Adj. Scrotal |
| 96 | 860 | 791 | 105 | 1420 | 108 | 33.7 |

Calving Ease ★ Dam Production **2 WR 103 1 YR 108**

- Smooth made son of Frontman that should add some performance.
- LAF Cheyenne was purchased at Quintin Smith Family Angus sale in Tennessee.

22

A A R WIND OVER 6111

Bull Reg: 18544845 Calved: 2/10/16 Tattoo: 6111

V D A R REALLY WINDY 4097#
A A R WIND OVER 3822
A A R BLACKCAP KAY 8824#

SITZ GAME DAY 9638
A A R PATTIE KELTON 2189
K A PATTIE KELTON 9313

A A R REALLY WINDY 1205#
VDAR BLACKBIRD 2031
BROOKS RITO 6220
A A R BLACKCAP KAY 6823

GDAR GAME DAY 449#
SITZ PRIDE 2426#
TC RITO 416#
K A PATTIE KELTON 7317

| | |
|------|--------|
| Marb | +0.32 |
| REA | +0.28 |
| SW | 54.19 |
| SB | 119.09 |

| CED | BW | WW | Milk | YW | SC | DOC |
|---------|---------|--------|------|--------|-------|--------------|
| +10 | +1.4 | +58 | +20 | +101 | +0.79 | +24 |
| Act. BW | Act. WW | 205 Wt | NR | 365 Wt | YR | Adj. Scrotal |
| 91 | 855 | 795 | 105 | 1401 | 106 | 38.4 |

Calving Ease ★★ Dam Production **3 WR 103 3 YR 108**

- Deep sided, long bodied Windover out of excellent producing cow family.
- Granddam records 5 NR 101, Great Granddam 5 NR 109.
- Very docile bull, top 10% Docility EPD.

23

A A R JUSTIFIED 6807

Bull Reg: 18546859 Calved: 1/31/16 Tattoo: 6807

CONNELY JUDGMENT
KG JUSTIFIED 3023
KG MISS MAGIC 1443

A A R MATRIX 9534
A A R AIRY ROSE 4851
A A R AIRY ROSE 5531#

CONNELY CONSENSUS 7229#
ENTRINE OF CONANGA 9876#
SITZ WISDOM 481T
KG MISS MAGIC 3528

B C MATRIX 4132#
WARDS VELDA 252#
ER JUSTICE N013#
A A R AIRY ROSE 1157#

| | |
|------|-------|
| Marb | +0.70 |
| REA | +0.20 |
| SW | 55.42 |
| SB | 83.42 |

| CED | BW | WW | Milk | YW | SC | DOC |
|---------|---------|--------|------|--------|-------|--------------|
| +5 | +0.7 | +53 | +28 | +89 | +1.62 | +15 |
| Act. BW | Act. WW | 205 Wt | NR | 365 Wt | YR | Adj. Scrotal |
| 85 | 802 | 780 | 105 | 1414 | 106 | 35.9 |

Calving Ease ★★ Dam Production **1 WR 105 1 YR 106**

- Here is the first of a great group of Justified calves. He is moderate with excellent muscle expression and a stacked up cow pedigree. He's out of a heifer whose dam and Granddam are both pathfinders.
- Top 20% \$W.

24

A A R HIGH FIVE 6729

Bull Reg: 18546403 Calved: 2/11/16 Tattoo: 6729

A A R HIGH FIVE 8563#
SIMONSON HIGH FIVE 7053
SIMONSON FOREVER 8051

A A R LEUPOLD 0578
A A R CHLOE 2629#
A A R CHLOE 8616#

A A R IMAGE MAKER 6538
A A R DONNA 6514#
LEACHMAN RIGHT TIME#
SIMONSON FOREVER 5709

A A R TEN X 7008 S A#
A A R ANKONIAN 4015#
BT RIGHT TIME 445P
A A R CHLOE 1400

| | |
|------|--------|
| Marb | +0.53 |
| REA | +0.28 |
| SW | 69.15 |
| SB | 123.77 |

| CED | BW | WW | Milk | YW | SC | DOC |
|---------|---------|--------|------|--------|-------|--------------|
| +5 | +8 | +60 | +30 | +97 | +0.32 | +30 |
| Act. BW | Act. WW | 205 Wt | NR | 365 Wt | YR | Adj. Scrotal |
| 89 | 846 | 785 | 106 | 1358 | 102 | 33.4 |

Calving Ease ★★★ Dam Production **3 WR 107 3 YR 103**

- Pathfinder dam is a moderate framed Leupold daughter with a good udder.
- Granddam 7 WR 105, 5 YR 107 Great Granddam 6 YR 102.
- Top 1% HP, top 3% Docility, top 10% \$W and Milk, top 30% \$B.

25

A A R HIGH FIVE 6163

Bull Reg: 18544887 Calved: 2/15/16 Tattoo: 6163

A A R HIGH FIVE 8563#
SIMONSON HIGH FIVE 7053
SIMONSON FOREVER 8051

HILLTOP BUSHWACKER 8241
A A R ERICA 2187
A A R ERICA 8070

A A R IMAGE MAKER 6538
A A R DONNA 6514#
LEACHMAN RIGHT TIME#
SIMONSON FOREVER 5709

B C C BUSHWACKER 41-93#
HILLTOP SHOSHONE T35
SITZ ONWARD 555S
GDAR CJD ERICA 5648

| | |
|------|--------|
| Marb | +0.56 |
| REA | +0.41 |
| SW | 76.57 |
| SB | 126.77 |

| CED | BW | WW | Milk | YW | SC | DOC |
|---------|---------|--------|------|--------|-------|--------------|
| +9 | +0.4 | +65 | +27 | +100 | +0.23 | +29 |
| Act. BW | Act. WW | 205 Wt | NR | 365 Wt | YR | Adj. Scrotal |
| 94 | 955 | 897 | 119 | 1398 | 106 | 34.0 |

Calving Ease ★★ Dam Production **3 WR 104 2 YR 103**

- Great indexing High Five to go along with Top 3% Docility and top 15% Heifer Pregnancy.
- Top 1% \$W and top 25% \$B.
- Granddam records 4 NR 103, Great Granddam 7 NR 103.

26

A A R CONFIDENCE 6608

Bull Reg: 18546369 Calved: 2/26/16 Tattoo: 6608

CONNELY CONFIDENCE 3132#
TEF CONFIDENCE 403
T E F PRINCESS JET 807

A A R TEN X 7008 S A#
A A R ANKONIAN 1523#
A A R ANKONIAN 9551#

CONNELY CONFIDENCE 0100
PEARL PAMMY OF CONANGA 194
T E F JUSTICE 507
T E F PRINCESS JET 24

MYTTY IN FOCUS#
A A R LADY KELTON 5551#
SITZ UPWARD 307R#
A A R ANKONIAN 4015#

| | |
|------|--------|
| Marb | I+0.66 |
| REA | I+0.62 |
| SW | 57.55 |
| SB | 122.25 |

| CED | BW | WW | Milk | YW | SC | DOC |
|---------|---------|--------|------|--------|-------|--------------|
| +4 | +1.9 | +58 | +31 | +100 | +2.30 | I+12 |
| Act. BW | Act. WW | 205 Wt | NR | 365 Wt | YR | Adj. Scrotal |
| 94 | 850 | 806 | 109 | 1433 | 109 | 40.7 |

Calving Ease ★ Dam Production **3 WR 113 3 YR 107**

- Here is a bull with big numbers backed by top notch cows. His Great Granddam is AAR Ankonian 4015, the dam of the popular herd sire AAR Leupold. She is 13 years old and one of the best looking cows we have ever raised. She is moderate and long with lots of rib and a great udder.

A A R JUSTIFIED 6708



27 A A R TEN X 6195

Bull Reg: 18544904 Calved: 2/17/16 Tattoo: 6195

A A R TEN X 7008 S A# MYTTY IN FOCUS#
A A R TEN X 3052 A A R LADY KELTON 5551#
 A A R AIRY ROSE 1169# BROOKS RITO 6220
 ER JUSTICE N013# A A R AIRY ROSE 2118#
 K A S JUSTICE 8403 A A R CATHY 1461
A A R LADY GRACE 0176 H A IMAGE MAKER 0415#
 A A R LADY GRACE 8026 A A R LADY GRACE 2701

| | | | | | | |
|---------|---------|--------|------|--------|-------|--------------|
| CED | BW | WW | Milk | YW | SC | DOC |
| +10 | -0.9 | +65 | +32 | +106 | +1.44 | +25 |
| Act. BW | Act. WW | 205 Wt | NR | 365 Wt | YR | Adj. Scrotal |
| 88 | 955 | 887 | 118 | 1474 | 112 | 32.4 |

Calving Ease ★★ ★ Dam Production 5 WR 100 4 YR 102

- Larger framed big time performance grandson of Ten X.
- Great EPD profile Top 10% BW, 3% WW, 10% Docility and 15% Heifer Pregnancy.
- Good \$ values, top 3% \$W and \$B.
- Granddam records 7 NR 103 Great Granddam 4 NR 111.

29 A A R JUSTIFIED 6708

Bull Reg: 18546890 Calved: 2/2/16 Tattoo: 6708

CONNEALY JUDGMENT CONNEALY CONSENSUS 7229#
KG JUSTIFIED 3023 ENTRINE OF CONANGA 9876#
 KG MISS MAGIC 1443 SITZ WISDOM 481T
 KG MISS MAGIC 3528

CONNEALY CONFIDENCE 31328322 CONNEALY CONFIDENCE 0100
A A R DONNA 4643 PEARL PAMMY OF CONANGA 194
 A A R DONNA 1519 A A R TEN X 7008 S A#
 A A R DONNA 9589#

| | | | | | | |
|---------|---------|--------|------|--------|-------|--------------|
| CED | BW | WW | Milk | YW | SC | DOC |
| +13 | -.7 | +60 | +30 | +103 | +0.90 | +28 |
| Act. BW | Act. WW | 205 Wt | NR | 365 Wt | YR | Adj. Scrotal |
| 77 | 874 | 846 | 114 | 1432 | 108 | 36.4 |

Calving Ease ★★ ★★ Dam Production 1 WR 114 1 YR 108

- A real herd sire prospect. He stems back from the great Donna cow family. It includes A A R Donna 6514, the dam of A A R High Five 8563, and then all the way back to A A R Donna 1853, a full sister to the all time great cow producer A A R New Trend. Dam has a near perfect udder.
- Great Granddam posts 5 WR 107 and 5 YR 108.
- Top 4% Docility, top 5% \$W, top 10% CED, WW, HP and Milk, and top 15% BW.

28 A A R LEUPOLD 6622

Bull Reg: 18546378 Calved: 3/2/16 Tattoo: 6622

A A R TEN X 7008 S A# MYTTY IN FOCUS#
A A R LEUPOLD 0578 A A R LADY KELTON 5551#
 A A R ANKONIAN 4015# A A R RAMBLER 779#
 A A R ANKONIAN 350

A A R IMAGE MAKER 5514 H A IMAGE MAKER 0415#
A A R BLACKBIRD 7572 A A R CLOVA PRIDE 3016
 A A R BLACKBIRD 5500 ER JUSTICE N013#
 A A R BLACKBIRD 3144

| | | | | | | |
|---------|---------|--------|------|--------|-------|--------------|
| CED | BW | WW | Milk | YW | SC | DOC |
| +10 | +0.5 | +54 | +28 | +91 | +2.41 | +27 |
| Act. BW | Act. WW | 205 Wt | NR | 365 Wt | YR | Adj. Scrotal |
| 92 | 820 | 789 | 107 | 1344 | 102 | 39.9 |

Calving Ease ★★ ★ Dam Production 8 WR 104 6 YR 101

- Very maternal pedigree with Justified, Imagemaker 5514 and Leupold all lined up. You will want to keep every daughter.
- Top 1% HP and Scrotal, top 5% Docility, top 10% \$W.
- Great Granddam posts 5 BR 97, 5 WR 102 and 5 YR 103.



A A R JUSTIFIED 6181



30 A A R JUSTIFIED 6929

Bull Reg: 18546471 Calved: 2/28/16 Tattoo: 6929

CONNEALY JUDGMENT
KG JUSTIFIED 3023
 KG MISS MAGIC 1443

H A IMAGE MAKER 0415#
A A R BLACKBIRD 7551
 A A R BLACKBIRD 3065

CONNEALY CONSENSUS 7229#
 ENTRINE OF CONANGA 9876#
 SITZ WISDOM 481T
 KG MISS MAGIC 3528

HERO 6267 OF R R 2418#
 H A RITO BLACKCAP 9038
 A A R ALLIANCE 1471
 A A R BLACKBIRD 2797

| | | | | | | |
|---|---------|--------|------|--------|-------|--------------|
| CED | BW | WW | Milk | YW | SC | DOC |
| +12 | -1.4 | +59 | +30 | +103 | +2.02 | +22 |
| Act. BW | Act. WW | 205 Wt | NR | 365 Wt | YR | Adj. Scrotal |
| 80 | 834 | 795 | 107 | 1392 | 105 | 40.3 |
| Calving Ease ★★★★★ Dam Production 8 WR 104 8 YR 103 | | | | | | |

- A Moderate, really thick made Justified son who's dam has been a super producer. He combines a double digit CED with negative birth and a +103 YW to give him a rare spread that makes him a real herd sire prospect.
- Top 2% \$W and Scrotal, top 10% CED, BW and Milk, top 15% WW and YW.

31 A A R JUSTIFIED 6181

Bull Reg: 18544897 Calved: 2/16/16 Tattoo: 6181

CONNEALY JUDGMENT
KG JUSTIFIED 3023
 KG MISS MAGIC 1443

B C MATRIX 4132#
A A R LADY 13
 A A R LADY 7065#

CONNEALY CONSENSUS 7229#
 ENTRINE OF CONANGA 9876#
 SITZ WISDOM 481T
 KG MISS MAGIC 3528

O C C EMBLAZON 854E#
 CAF PURE PRIDE EXT 99
 A A R NEW DESIGN 4060
 STEVENSON LADY S66G#

| | | | | | | |
|---|---------|--------|------|--------|-------|--------------|
| CED | BW | WW | Milk | YW | SC | DOC |
| +12 | -1.7 | +62 | +31 | +97 | +0.77 | +12 |
| Act. BW | Act. WW | 205 Wt | NR | 365 Wt | YR | Adj. Scrotal |
| 81 | 890 | 824 | 109 | 1432 | 109 | 35.9 |
| Calving Ease ★★★★★ Dam Production 4 WR 104 2 YR 111 | | | | | | |

- Thick, Wide based, deep bodied Justified.
- Justified 6181 really puts it all together with four star calving ease and very desirable phenotype.
- Backed by beautiful pathfinder Granddam 7 NR 107 and Pathfinder Great Granddam 9 NR 107.
- Great EPD profile top 4% BW with top 10% WW and YW.
- Good dollar values Top 1% \$W and top 20% \$B.

A A R JUSTIFIED 6929



A A R FRONTMAN 6073



LOT **32**

A A R THIRTY-AUGHT-SIX 6536



LOT **34**

32

A A R FRONTMAN 6073

Bull Reg: 18544803 Calved: 2/6/16 Tattoo: 6073

APEX FRONTMAN 081
A A R FRONTMAN 3132
A A R BLACKBIRD 9044

D R SIERRA CUT 7404#
A A R ELLUNA 4142
K A ELLUNA 9349#

KESSLERS FRONTMAN R001#
APEXETTE PRIDE 9067#
B C MATRIX 4132#
A A R BLACKBIRD 7026
G A R RETAIL PRODUCT#
D R DOBRA 3453#
GDAR NEW DAY 4385
K A ELLUNA 530

| | |
|------|--------|
| Marb | +0.20 |
| REA | +0.42 |
| SW | 75.50 |
| SB | 107.12 |

| CED | BW | WW | Milk | YW | SC | DOC |
|---------|---------|--------|------|--------|-------|--------------|
| +12 | -1.6 | +60 | +30 | +115 | +1.04 | +23 |
| Act. BW | Act. WW | 205 Wt | NR | 365 Wt | YR | Adj. Scrotal |
| 70 | 810 | 799 | 106 | 1407 | 107 | 35.1 |

Calving Ease ★★★★★ Dam Production 1 WR 106 1 YR 107

- Standout Frontman calf out of a perfect uddered smaller framed Sierra Cut daughter.
- Great calving ease with top 10% WW and 2% YW.
- Granddam produced the high selling bull of our 2012 sale Ten X 1309 going to Woodland farms for \$22,000.
- Granddam records 6 NR 104.

34

A A R THIRTY-AUGHT-SIX 6536

Bull Reg: 18546710 Calved: 2/6/16 Tattoo: 6536

CONNEALY CONFIDENCE 0100
A A R THIRTY-AUGHT-SIX
A A R SHOSHONE 1050

A A R HIGH FIVE 8563#
AAR COMANCHES PRINCESS 3507
AAR COMANCHES PRINCESS 1537

CONNEALY TOBIN
BECKA GALA OF CONANGA 8281
S A V FINAL ANSWER 0035#
A A R SHOSHONE 4004
A A R IMAGE MAKER 6538
A A R DONNA 6514#
A A R TEN X 9903
AAR COMANCHES PRINCESS 7579

| | |
|------|--------|
| Marb | +0.52 |
| REA | +0.79 |
| SW | 70.52 |
| SB | 122.10 |

| CED | BW | WW | Milk | YW | SC | DOC |
|---------|---------|--------|------|--------|-------|--------------|
| +14 | -1.0 | +60 | +25 | +101 | +0.43 | +25 |
| Act. BW | Act. WW | 205 Wt | NR | 365 Wt | YR | Adj. Scrotal |
| 80 | 805 | 761 | 103 | 1369 | 104 | 34.6 |

Calving Ease ★★★★★ Dam Production 1 WR 103 1 YR 104

- The HighFive daughters are making very good mother cows. They have a very pretty Angus head combined with moderate frame and good udders.
- Top 3% \$W, top 4% CED, top 10% BW, WW and Docility, top 20% YW, and top 30% \$B.

A A R THIRTY-AUGHT-SIX 6809



LOT **33**

TEF MOTIVE 602



LOT **35**

33

A A R THIRTY-AUGHT-SIX 6809

Bull Reg: 18546860 Calved: 2/1/16 Tattoo: 6809

CONNEALY CONFIDENCE 0100
A A R THIRTY-AUGHT-SIX
A A R SHOSHONE 1050

A A R TEN GAUGE 1501
A A R LADY GRACE 4801
A A R LADY GRACE 2839

CONNEALY TOBIN
BECKA GALA OF CONANGA 8281
S A V FINAL ANSWER 0035#
A A R SHOSHONE 4004
A A R TEN X 7008 S A#
A A R CLOVA PRIDE 9549
A A R JUSTICE 7950
A A R LADY GRACE 8810

| | |
|------|--------|
| Marb | +0.30 |
| REA | +0.52 |
| SW | 51.14 |
| SB | 110.68 |

| CED | BW | WW | Milk | YW | SC | DOC |
|---------|---------|--------|------|--------|-------|--------------|
| +8 | +1.9 | +60 | +17 | +108 | +0.57 | +26 |
| Act. BW | Act. WW | 205 Wt | NR | 365 Wt | YR | Adj. Scrotal |
| 85 | 780 | 762 | 103 | 1466 | 111 | 34.4 |

Calving Ease ★★★★★ Dam Production 1 WR 103 1 YR 111

- 3006 combined with 10 Gauge should give you excellent performance and shape in his calves.
- Top 5% Docility, \$F, top 10% WW and YW, top 30% \$W.

35

TEF MOTIVE 602

Bull Reg: 18525058 Calved: 1/24/16 Tattoo: 602-B16

HF KODIAK 5R
SOO LINE MOTIVE 9016
TLA BEAUTY 5R

A A R TEN X 7008 S A#
TEF CHRISTINA 401
TEF CHRISTINA 223

SANDY BAR ADVANTAGE 43M
WILBAR RUBY 955N
RR 7407 RAINMAKER 2154
TERRLENE BEAUTY 35F
MYTTY IN FOCUS#
A A R LADY KELTON 5551#
RR BY DESIGN 8182
T E F CHRISTINA 613

| | |
|------|--------|
| Marb | +0.58 |
| REA | +0.72 |
| SW | 59.03 |
| SB | 131.61 |

| CED | BW | WW | Milk | YW | SC | DOC |
|---------|---------|--------|------|--------|-------|--------------|
| +10 | +0.0 | +53 | +29 | +91 | +0.06 | +18 |
| Act. BW | Act. WW | 205 Wt | NR | 365 Wt | YR | Adj. Scrotal |
| 66 | 870 | 826 | 100 | 1466 | 100 | 35.6 |

Calving Ease ★★★★★ Dam Production na na

- Nice, long, thick Motive
- Dam is a moderate framed Ten X with a good udder
- This calf is a twin

36 A A R MOTIVE 6125

Bull Reg: 18545881 Calved: 2/11/16 Tattoo: 6125

HF KODIAK 5R
SOO LINE MOTIVE 9016
TLA BEAUTY 5R

SANDY BAR ADVANTAGE 43M
WILBAR RUBY 955N
RR 7407 RAINMAKER 2154
TERRLENE BEAUTY 35F

ER JUSTICE N013#
A A R PRIMROSE 6077#
A A R PRIMROSE 3127#

ER FALCON K177#
JR HENRIETTA 001L
A A R REALLY WINDY 481
A A R PRIMROSE 981

| | |
|------|-------|
| Marb | +0.63 |
| REA | -0.13 |
| SW | 43.95 |
| SB | 96.05 |

| | | | | | | |
|---------|---------|--------|------|--------|-------|--------------|
| CED | BW | WW | Milk | YW | SC | DOC |
| +12 | -0.9 | +39 | +26 | +76 | +0.43 | +26 |
| Act. BW | Act. WW | 205 Wt | NR | 365 Wt | YR | Adj. Scrotal |
| 76 | 880 | 872 | 100 | 1467 | 100 | 39.3 |

Calving Ease ★★★★★ Dam Production 7 WR 107 7 YR 103

- Twin Motive calf out of an 11 year old great producing Justice cow.
- Granddam is a past donor dam at AAR recording 3 NR 114.



37 A A R BREAKTHROUGH 6223

Bull Reg: 18546054 Calved: 2/19/16 Tattoo: 6223

BALDRIDGE WILLIE Y34
BALDRIDGE BREAKTHROUGH A091
BALDRIDGE EVER ENTENSE X331

BALDRIDGE WAYLON W34
BALDRIDGE DUCHESS T69
STYLES UPGRADE J59
BALDRIDGE EVERELDAENTENSEP805

| | |
|------|--------|
| Marb | +0.51 |
| REA | +0.24 |
| SW | 57.62 |
| SB | 113.15 |

B BAR 187 ALLIANCE 2017
A A R DEBBIE 0182
S A DEBBIE 7031

KMK ALLIANCE 6595 187#
B BAR BARBARA 2023#
MYTTY IN FOCUS#
A A R DEBBIE 5003

| | | | | | | |
|---------|---------|--------|------|--------|-------|--------------|
| CED | BW | WW | Milk | YW | SC | DOC |
| +12 | -1.1 | +56 | +25 | +93 | +0.72 | +10 |
| Act. BW | Act. WW | 205 Wt | NR | 365 Wt | YR | Adj. Scrotal |
| 84 | 905 | 845 | 112 | 1411 | 107 | 35.5 |

Calving Ease ★★★★★ Dam Production 3 WR 107 3 YR 104

- Long bodied Breakthrough with outstanding muscle shape.
- Breakthroughs have displayed outstanding docility.

39 A A R BREAKTHROUGH 6728

Bull Reg: 18547383 Calved: 2/11/16 Tattoo: 6728

BALDRIDGE WILLIE Y34
BALDRIDGE BREAKTHROUGH A091
BALDRIDGE EVER ENTENSE X331

BALDRIDGE WAYLON W34
BALDRIDGE DUCHESS T69
STYLES UPGRADE J59
BALDRIDGE EVERELDAENTENSEP805

| | |
|------|--------|
| Marb | +0.46 |
| REA | +0.39 |
| SW | 60.72 |
| SB | 109.50 |

SITZ FINAL STATEMENT 618X#
A A R BLACKCAP KAY 2702
A A R BLACKCAP KAY 4503

S A V FINAL ANSWER 0035#
SITZ BARBARAMERE JET 55U#
A A R RAMBLER 356
B A BLACKCAP KAY 2527

| | | | | | | |
|---------|---------|--------|------|--------|-------|--------------|
| CED | BW | WW | Milk | YW | SC | DOC |
| +5 | -1 | +59 | +25 | +100 | +0.84 | +26 |
| Act. BW | Act. WW | 205 Wt | NR | 365 Wt | YR | Adj. Scrotal |
| 82 | 804 | 747 | 101 | 1438 | 108 | 39.4 |

Calving Ease ★★★ Dam Production 3 WR 104 3 YR 105

- His dam almost made Pathfinder in her first year eligible and hopefully will cross the line next year. Very good udder on this Final Statement daughter. Granddam is 13 years old and still going strong.
- Top 10% \$W, \$F and Docility, top 15% WW, top 20% YW and BW
- Great Granddam 3 BR 95, 3WR 101.

A A R COUNTDOWN-6915



38 A A R COUNTDOWN 6915

Bull Reg: 18549343 Calved: 2/10/16 Tattoo: 6915

CONNELLY FINAL SOLUTION
CONNELLY COUNTDOWN
ENTARNA OF CONANGA 140

CONNELLY ANSWER 71#
ESTE OF CONANGA 364
CONNELLY REWARD#
ENTA OF CONANGA 9802

| | |
|------|--------|
| Marb | +0.44 |
| REA | +0.53 |
| SW | 57.01 |
| SB | 110.90 |

A A R JUSTICE 7950
A A R AIRY PRIMROSE 9595
A A R AIRY PRIMROSE 4026

ER JUSTICE N013#
A A R RITA 5953
A A R RAMBLER 356
A A R AIRY PRIMROSE 2198

| | | | | | | |
|---------|---------|--------|------|--------|-------|--------------|
| CED | BW | WW | Milk | YW | SC | DOC |
| +17 | -2.1 | +51 | +32 | +86 | +1.31 | +30 |
| Act. BW | Act. WW | 205 Wt | NR | 365 Wt | YR | Adj. Scrotal |
| 85 | 830 | 754 | 102 | 1386 | 106 | 34.7 |

Calving Ease ★★★★★ Dam Production 6 WR 103 6 YR 104

- A really attractive package in this count down son who has an astonishing +17 CED to go along with a phenotype that really catches your eye.
- Granddam posts 8 WR 106 and 8 YR 103.
- Top 1% CED and HP, top 2% Docility, top 3% BW, top 4% Milk and top 15% \$W.

A A R BREAKTHROUGH-6045



40 A A R BREAKTHROUGH 6045

Bull Reg: 18546043 Calved: 2/4/16 Tattoo: 6045

BALDRIDGE WILLIE Y34
BALDRIDGE BREAKTHROUGH A091
BALDRIDGE EVER ENTENSE X331

BALDRIDGE WAYLON W34
BALDRIDGE DUCHESS T69
STYLES UPGRADE J59
BALDRIDGE EVERELDAENTENSEP805

| | |
|------|--------|
| Marb | +0.37 |
| REA | +0.63 |
| SW | 71.64 |
| SB | 102.75 |

APEX FRONTMAN 081
A A R ELITE 4029
A A R ELITE 1314

KESSLERS FRONTMAN R001#
APEXETTE PRIDE 9067#
SITZ DASH 10277#
K A ELITE 9311

| | | | | | | |
|---------|---------|--------|------|--------|-------|--------------|
| CED | BW | WW | Milk | YW | SC | DOC |
| +13 | -1.3 | +57 | +28 | +97 | +0.28 | +22 |
| Act. BW | Act. WW | 205 Wt | NR | 365 Wt | YR | Adj. Scrotal |
| 78 | 835 | 818 | 108 | 1436 | 109 | 38.0 |

Calving Ease ★★★★★ Dam Production 1 WR 108 1 YR 109

- Great performing Breakthrough out of a very promising, beautiful first calf 081 daughter.

41 A A R WIND OVER 6143

Bull Reg: 18544869 Calved: 2/13/16 Tattoo: 6143

| | | |
|---|--|---|
| V D A R REALLY WINDY 4097# A A R WIND OVER 3822 A A R BLACKCAP KAY 8824# | A A R REALLY WINDY 1205# VDAR BLACKBIRD 2031 BROOKS RITO 6220 A A R BLACKCAP KAY 6823 | Marb +0.58 REA -0.13 SW 52.28 SB 90.31 |
| K A RAINMAKER 7321 A A R COMANCHES LASS 0184 A A R COMANCHES LASS 6038 | HA RAINMAKER 2600 K A DIXIE 211 RA NEBRASKA R110 A A R COMANCHES LASS 4231 | |

| | | | | | | |
|--|-------------|------------|------------|-------------|--------------|--------------|
| CED | BW | WW | Milk | YW | SC | DOC |
| +15 | -1.7 | +49 | +22 | +85 | +0.56 | +30 |
| Act. BW | Act. WW | 205 Wt | NR | 365 Wt | YR | Adj. Scrotal |
| 80 | 840 | 772 | 102 | 1314 | 100 | 35.8 |
| Calving Ease ★★★★★ Dam Production 5 WR 101 4 YR 100 | | | | | | |

- Four star calving ease with top 2% Docility.
- Granddam records 6 NR 104.

42 A A R WIND OVER 6821

Bull Reg: 18546423 Calved: 2/4/16 Tattoo: 6821

| | | |
|---|--|---|
| V D A R REALLY WINDY 4097# A A R WIND OVER 3822 A A R BLACKCAP KAY 8824# | A A R REALLY WINDY 1205# VDAR BLACKBIRD 2031 BROOKS RITO 6220 A A R BLACKCAP KAY 6823 | Marb +4.1 REA +0.05 SW 45.20 SB 100.16 |
| A A R JUSTICE 7950 A A R BLACKCAP KAY 9815 A A R BLACKCAP KAY 5820 | ER JUSTICE N013# A A R RITA 5953 HA RAINMAKER 2600 B A BLACKCAP KAY 2526# | |

| | | | | | | |
|--|-------------|------------|------------|-------------|--------------|--------------|
| CED | BW | WW | Milk | YW | SC | DOC |
| +12 | -1.7 | +47 | +19 | +82 | +5.55 | +24 |
| Act. BW | Act. WW | 205 Wt | NR | 365 Wt | YR | Adj. Scrotal |
| 88 | 870 | 779 | 105 | 1368 | 103 | 36.5 |
| Calving Ease ★★★★★ Dam Production 5 WR 101 5 YR 101 | | | | | | |

- This calving ease Wind Over Son has lots of depth on the cow side.
- Granddam 8 WR 103 7 YR 104.
- Great Granddam 6 BR 96, 6 WR106, 6 YR 106.
- He also traces back to the great Arntzen Donor, AAR Black Cap Kay 1221, whose daughter can be found all over the top pedigrees at AAR.
- Top 4% BW, Top 10% CED, Top 15% Docility.

43 A A R TRACTION 6216

Bull Reg: +18545965 Calved: 2/18/16 Tattoo: 6216

| | | |
|---|---|--|
| SITZ TOP GAME 561X JMB TRACTION 292 JMB EMULOTA 013 | GDAR GAME DAY 449# SITZ PRIDE 88T# S A V 004 PREDOMINANT 4438# BAR S EMULOTA 5426# | Marb +0.69 REA +0.69 SW 74.04 SB 139.53 |
| ER JUSTICE N013# A A R NANCY 6093# A A R NANCY 3095# | ER FALCON K177# JR HENRIETTA 001L A A R REALLY WINDY 481 A A R NANCY 21 | |

| | | | | | | |
|--|-------------|------------|------------|-------------|--------------|--------------|
| CED | BW | WW | Milk | YW | SC | DOC |
| +11 | -0.8 | +57 | +39 | +98 | +1.50 | +16 |
| Act. BW | Act. WW | 205 Wt | NR | 365 Wt | YR | Adj. Scrotal |
| 78 | 850 | 791 | ET | 1337 | ET | 38.0 |
| Calving Ease ★★★★★ Dam Production 7 WR 106 7 YR 107 | | | | | | |

- Four star calving ease ET calf.
- Nancy 6093 is deep ribbed, beautiful fronted cow with great length.
- Granddam records 8 NR 107.
- Great \$Values top 2% \$W and top 15% \$B.

44 A A R TEN X 6139

Bull Reg: 18544866 Calved: 2/13/16 Tattoo: 6139

| | | |
|---|--|--|
| A A R TEN X 7008 S A# A A R TEN X 3001 WOODLAND BURGESS PRIDE 113# | MYTTY IN FOCUS# A A R LADY KELTON 5551# S S OBJECTIVE T510 0T26# WOODLAND BURGESS PRIDE 710 | Marb +0.75 REA +0.38 SW 76.72 SB 159.22 |
| CONNEALY CONSENSUS 9705 A A R BLACKBIRD 4238 A A R BLACKBIRD 1055 | CONNEALY CONSENSUS# ENTEGRALINA OF CONANGA 9705 A A R IMAGE MAKER 6538 A A R BLACKBIRD 8066 | |

| | | | | | | |
|--|-------------|------------|------------|-------------|--------------|--------------|
| CED | BW | WW | Milk | YW | SC | DOC |
| +11 | -0.7 | +68 | +30 | +115 | +1.36 | +20 |
| Act. BW | Act. WW | 205 Wt | NR | 365 Wt | YR | Adj. Scrotal |
| 76 | 845 | 844 | 112 | 1423 | 108 | 36.3 |
| Calving Ease ★★★★★ Dam Production 1 WR 112 1 YR 108 | | | | | | |

- Great performance, calving ease and powerful phenotype.
- Great EPD profile Top 15% BW, top 1% WW, top 3% YW.
- Great \$ Values: top 1% \$W, top 2% \$B.



45 A A R TEN X 6452

Bull Reg: 18629079 Calved: 2/10/16 Tattoo: 2807

| | | |
|--|--|--|
| A A R TEN X 7008 S A# A A R TEN X 3001 WOODLAND BURGESS PRIDE 113# | MYTTY IN FOCUS# A A R LADY KELTON 5551# S S OBJECTIVE T510 0T26# WOODLAND BURGESS PRIDE 710 | Marb +0.93 REA +0.36 SW 76.41 SB 134.20 |
| D R SIERRA CUT 7404# A A R FLORABELLE FANNY 4902 SITZ FLORABELLE FANNY 1912 | G A R RETAIL PRODUCT# D R DOBRA 3453# SITZ ALLIANCE 9610 SITZ FLORABELLE FANNY 2668 | |

| | | | | | | |
|--|-------------|------------|------------|-------------|--------------|--------------|
| CED | BW | WW | Milk | YW | SC | DOC |
| +6 | +0.7 | +59 | +29 | +107 | +0.26 | +12 |
| Act. BW | Act. WW | 205 Wt | NR | 365 Wt | YR | Adj. Scrotal |
| 85 | 825 | 821 | 109 | 1463 | 111 | 34.2 |
| Calving Ease ★★★★★ Dam Production 1 WR 109 1 YR 111 | | | | | | |

- Another top performing deep bodied Ten X 3001.
- Out of perfect uddered smaller Sierra Cut daughter.
- Top 10% growth numbers with great \$Values top 1% \$W and top 15% \$B.

46 A A R REINVESTED 6852

Bull Reg: 18546872 Calved: 2/13/16 Tattoo: 6852

| | | |
|--|--|---|
| CONNEALY THUNDER# SITZ REINVESTED 636A SITZ ELLUNAS ELITE 656T# | BALDRIDGE KABOOM K243 KCF# PARKA OF CONANGA 241# SITZ UPWARD 307R# SITZ ELLUNAS ELITE 35M | Marb +4.6 REA +1.1 SW 68.39 SB 98.06 |
| A A R MATRIX 9534 A A R BLACKCAP KAY 1609 A A R BLACKCAP KAY 8505 | B C MATRIX 4132# WARDS VELDA 252# H A IMAGE MAKER 0415# A A R BLACKCAP KAY 6515 | |

| | | | | | | |
|--|------------|------------|------------|-------------|-------------|--------------|
| CED | BW | WW | Milk | YW | SC | DOC |
| +13 | -.7 | +57 | +31 | +95 | +7.6 | +24 |
| Act. BW | Act. WW | 205 Wt | NR | 365 Wt | YR | Adj. Scrotal |
| 77 | 860 | 786 | 106 | 1400 | 105 | 36.3 |
| Calving Ease ★★★★★ Dam Production 4 WR 101 3 YR 104 | | | | | | |

- A top herd sire prospect. Moderately framed with tons of rib. Calving ease bred deep. Dam 4 BR 96, Granddam 7 BR 96 and Great Granddam 5 BR 96.
- Granddam 7 WR 103.
- Top 3% \$W, top 10% CED, Milk, top 15% BW, WW, Docility.

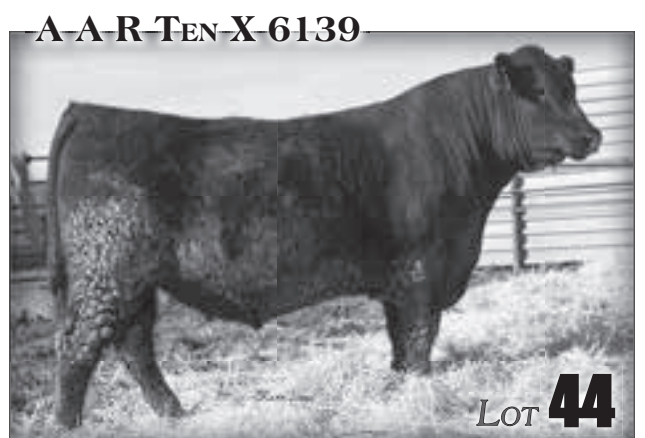

48 A A R REINVESTED 6718

Bull Reg: 18546396 Calved: 2/7/16 Tattoo: 6718

| | | |
|--|--|---|
| CONNEALY THUNDER# SITZ REINVESTED 636A SITZ ELLUNAS ELITE 656T# | BALDRIDGE KABOOM K243 KCF# PARKA OF CONANGA 241# SITZ UPWARD 307R# SITZ ELLUNAS ELITE 35M | Marb +0.37 REA +0.20 SW 70.40 SB 76.21 |
| A A R HIGH FIVE 8563# A A R BLACKBIRD 3708 A A R BLACKBIRD 1616 | A A R IMAGE MAKER 6538 A A R DONNA 6514# A A R MATRIX 9534 A A R BLACKBIRD 2080 | |

| | | | | | | |
|--|------------|------------|------------|-------------|--------------|--------------|
| CED | BW | WW | Milk | YW | SC | DOC |
| +10 | -3 | +52 | +32 | +83 | +0.05 | +16 |
| Act. BW | Act. WW | 205 Wt | NR | 365 Wt | YR | Adj. Scrotal |
| 87 | 826 | 782 | 106 | 1345 | 102 | 33.6 |
| Calving Ease ★★★★★ Dam Production 2 WR 108 2 YR 101 | | | | | | |

- A Reinvested son that traces back to some of our all time best cows. Granddam and Great Granddam are both daughters from ET.
- "6718" great great granddam was the feature of our 1998 cow sale and one of the best cows ever raised at AAR.
- Great Granddam 12 WR 101.
- Top 3% \$W, top 4% milk, top 20% CED, BW.

49 A A R MOTIVE 6003

Bull Reg: 18602260 Calved: 1/29/16 Tattoo: 6003

| | | |
|---|--|--|
| HF KODIAK 5R SOO LINE MOTIVE 9016 TLA BEAUTY 5R | SANDY BAR ADVANTAGE 43M WILBAR RUBY 955N RR 7407 RAINMAKER 2154 TERRLENE BEAUTY 35F | Marb +0.62 REA +0.52 SW 59.05 SB 115.43 |
| SITZ FINAL ANSWER 696Z A A R CLOVA PRIDE 4175 BRUSETT CLOVA PRIDE X43# | S A V FINAL ANSWER 0035# SITZ ELSIEMERE 115X# S A V FINAL ANSWER 0035# BRUSETT CLOVA PRIDE 596# | |

| | | | | | | |
|--|-------------|------------|------------|-------------|--------------|--------------|
| CED | BW | WW | Milk | YW | SC | DOC |
| +10 | -1.7 | +51 | +28 | +90 | +0.88 | +10 |
| Act. BW | Act. WW | 205 Wt | NR | 365 Wt | YR | Adj. Scrotal |
| 76 | 835 | 808 | 107 | 1333 | 101 | 39.3 |
| Calving Ease ★★★★★ Dam Production 1 WR 107 1 YR 101 | | | | | | |

- Good motive out of a high capacity excellent uddered first calf Sitz Final Answer daughter.
- Pathfinder Granddam records 5 NR 105.

50 A A R THIRTY-AUGHT-SIX 6016

Bull Reg: 18544747 Calved: 1/31/16 Tattoo: 6016

| | | |
|--|---|--|
| CONNEALY CONFIDENCE 0100 A A R THIRTY-AUGHT-SIX A A R SHOSHONE 1050 | CONNEALY TOBIN BECKA GALA OF CONANGA 8281 S A V FINAL ANSWER 0035# A A R SHOSHONE 4004 | Marb I+0.53 REA I+0.70 SW 67.62 SB 105.64 |
| A A R TEN X 7008 S A# A A R PRINCESS 4014 A A R PRINCESS 2044 | MYTTY IN FOCUS# A A R LADY KELTON 5551# SITZ DASH 10277# A A R DONNA 660 | |

| | | | | | | |
|--|--------------|-------------|-------------|--------------|---------------|--------------|
| CED | BW | WW | Milk | YW | SC | DOC |
| I+12 | I-0.3 | I+61 | I+24 | I+100 | I+0.75 | I+19 |
| Act. BW | Act. WW | 205 Wt | NR | 365 Wt | YR | Adj. Scrotal |
| 61 | 830 | 805 | 107 | 1328 | 101 | 36.9 |
| Calving Ease ★★★★★ Dam Production na na | | | | | | |

- Good performing twin out of a nice first calf Ten X daughter.

51 A A R THIRTY-AUGHT-SIX 6102

Bull Reg: 18544840 Calved: 2/9/16 Tattoo: 6102

| | | |
|--|--|---|
| CONNEALY CONFIDENCE 0100 A A R THIRTY-AUGHT-SIX A A R SHOSHONE 1050 | CONNEALY TOBIN BECKA GALA OF CONANGA 8281 S A V FINAL ANSWER 0035# A A R SHOSHONE 4004 | Marb +0.40 REA +0.42 SW 60.21 SB 86.56 |
| HARB HELLFERSTOUT 726 J H A A R COMANCHES LASS 0152 A A R COMANCHES LASS 4231 | H A R B WINDY 702 JH# H A R B BLACKBIRD G65 J H# TC FOREFRONT 2152 A A R COMANCHES LASS 781 | |

| | | | | | | |
|--|-------------|------------|------------|-------------|--------------|--------------|
| CED | BW | WW | Milk | YW | SC | DOC |
| +17 | -1.7 | +50 | +23 | +79 | +0.39 | +30 |
| Act. BW | Act. WW | 205 Wt | NR | 365 Wt | YR | Adj. Scrotal |
| 85 | 805 | 733 | 97 | 1333 | 101 | 35.6 |
| Calving Ease ★★★★★ Dam Production 5 WR 100 5 YR 103 | | | | | | |

- Smooth muscled calving ease Thirty-Aught-Six.
- Top 2% Docility EPD.

A A R JUSTIFIED 6705



52 A A R JUSTIFIED 6705

Bull Reg: 18546849 Calved: 2/1/16 Tattoo: 6705

| | | |
|---|---|--|
| CONNEALY JUDGMENT KG JUSTIFIED 3023 KG MISS MAGIC 1443 | CONNEALY CONSENSUS 7229# ENTRINE OF CONANGA 9876# SITZ WISDOM 481T KG MISS MAGIC 3528 | Marb +0.82 REA +0.31 SW 74.70 SB 120.38 |
| APEX FRONTMAN 081 A A R FERNS PRIDE 4730 A A R FERNS PRIDE 1908# | KESSLERS FRONTMAN R001# APEXETTE PRIDE 9067# A A R IMAGE MAKER 6538 A A R FERNS PRIDE 6905 | |

| | | | | | | |
|--|------------|------------|------------|-------------|--------------|--------------|
| CED | BW | WW | Milk | YW | SC | DOC |
| +5 | -2 | +62 | +36 | +104 | +1.04 | +22 |
| Act. BW | Act. WW | 205 Wt | NR | 365 Wt | YR | Adj. Scrotal |
| 80 | 860 | 832 | 112 | 1350 | 102 | 32.9 |
| Calving Ease ★★★★★ Dam Production 1 WR 112 1 YR 102 | | | | | | |

- A long spined moderate framed Justified son that is packing a lot of muscle. Dam is a 3 year old "081" daughter with a good udder who bred back early.
- Pathfinder granddam 4 WR 109, 4 YR 108.
- Top 1% \$W, HP and Milk, top 10% WW and \$F, and top 20% BW, Marb, and Docility.

53 A A R JUSTIFIED 6554

Bull Reg: 18546722 Calved: 2/8/16 Tattoo: 6554

| | | |
|--|--|---|
| CONNEALY JUDGMENT KG JUSTIFIED 3023 KG MISS MAGIC 1443 | CONNEALY CONSENSUS 7229# ENTRINE OF CONANGA 9876# SITZ WISDOM 481T KG MISS MAGIC 3528 | Marb +0.45 REA +0.16 SW 70.00 SB 70.64 |
| A A R IMAGE MAKER 6538 A A R BLACKCAP KAY 3570 A A R BLACKCAP KAY 4123# | H A IMAGE MAKER 0415# AAR COMANCHES PRINCESS 4012# H A R B CINCHA 829# A A R BLACKCAP KAY 1221# | |

| | | | | | | |
|---|-------------|------------|------------|-------------|--------------|--------------|
| CED | BW | WW | Milk | YW | SC | DOC |
| +13 | -2.7 | +49 | +35 | +77 | +1.37 | +8 |
| Act. BW | Act. WW | 205 Wt | NR | 365 Wt | YR | Adj. Scrotal |
| 83 | 816 | 774 | 105 | 1326 | 100 | 38.6 |
| Calving Ease ★★★★★ Dam Production 2 WR 101 2 YR 97 | | | | | | |

- Moderate framed with big time calving ease.
- Pathfinder Granddam 7 WR 102, 6 YR 100.
- Pathfinder Great Granddam 9 WR 103, 6 YR 100.
- Top 2% BW, 3% \$W, 1% Milk, 10% CED, 15% SC.

54 A A R JUSTIFIED 6911

Bull Reg: 18546463 Calved: 2/7/16 Tattoo: 6911

| | | |
|---|--|---|
| CONNEALY JUDGMENT KG JUSTIFIED 3023 KG MISS MAGIC 1443 | CONNEALY CONSENSUS 7229# ENTRINE OF CONANGA 9876# SITZ WISDOM 481T KG MISS MAGIC 3528 | Marb +0.53 REA +0.32 SW 66.65 SB 84.50 |
| BT RIGHT TIME 445P A A R CHLOE 8616# A A R CHLOE 1400 | BT RIGHT TIME 24J# BT QUEEN MOTHER 178J A A R TRAVELER 2058 A A R CHLOE 343 | |

| | | | | | | |
|--|------------|------------|------------|-------------|--------------|--------------|
| CED | BW | WW | Milk | YW | SC | DOC |
| +8 | +2 | +50 | +34 | +85 | +1.52 | +13 |
| Act. BW | Act. WW | 205 Wt | NR | 365 Wt | YR | Adj. Scrotal |
| 90 | 860 | 776 | 105 | 1338 | 102 | 37.1 |
| Calving Ease ★★★★★ Dam Production 7 WR 105 5 YR 107 | | | | | | |

- Pathfinder dam is a productive "445P" daughter.
- Great Granddam 6 WR 106, 5 WR 110.
- Top 2% Milk, 4% \$W, 10% SC.

55 A A R BREAKTHROUGH 6178

Bull Reg: 18546055 Calved: 2/16/16 Tattoo: 6178

| | | |
|---|--|--|
| BALDRIDGE WILLIE Y34 BALDRIDGE BREAKTHROUGH A091 BALDRIDGE EVER ENTENSE X331 | BALDRIDGE WAYLON W34 BALDRIDGE DUCHESS T69 STYLES UPGRADE J59 BALDRIDGE EVERELDA ENTENSE P805 | Marb +0.71 REA +0.32 SW 63.41 SB 106.35 |
| RA NEBRASKA R110 A A R LADY GRACE 0172 HSAF LADY GRACE 0464 | VERMILION NEBRASKA L095# RA COLEEN J50 A A R RAINMAKER 1601 H S A F LADY GRACE 9666 | |

| CED | BW | WW | Milk | YW | SC | DOC |
|------------|-------------|------------|------------|-------------|--------------|--------------|
| +15 | -2.1 | +53 | +23 | +88 | +0.12 | +27 |
| Act. BW | Act. WW | 205 Wt | NR | 365 Wt | YR | Adj. Scrotal |
| 71 | 840 | 777 | 103 | 1351 | 103 | 34.9 |

Calving Ease ★★★★★ Dam Production **5 WR 99 3 YR 98**

• Four star Breakthrough out of a moderate framed easy fleshing Nebraska cow.

56 A A R COUNTDOWN 6502

Bull Reg: 18549326 Calved: 1/26/16 Tattoo: 6502

| | | |
|--|---|---|
| CONNELLY FINAL SOLUTION CONNELLY COUNTDOWN ENTARNA OF CONANGA 140 | CONNELLY ANSWER 71# ESTE OF CONANGA 364 CONNELLY REWARD# ENTA OF CONANGA 9802 | Marb +1.19 REA +5.56 SW 61.36 SB 85.10 |
| APEX FRONTMAN 081 A A R BLACKBIRD 4600 A A R BLACKBIRD 1610 | KESSLERS FRONTMAN R001# APEXETTE PRIDE 9067# A A R IMAGE MAKER 6538 A A R BLACKBIRD 4080 | |

| CED | BW | WW | Milk | YW | SC | DOC |
|------------|-------------|------------|------------|-------------|--------------|--------------|
| +13 | -1.0 | +53 | +35 | +91 | +1.28 | +15 |
| Act. BW | Act. WW | 205 Wt | NR | 365 Wt | YR | Adj. Scrotal |
| 71 | 774 | 747 | 101 | 1355 | 102 | 37.7 |

Calving Ease ★★★★★ Dam Production **1 WR 101 1 YR 102**

• Easy calving with a good weaning weight and a 103 ADG ratio. Dam is another of our productive 081 daughters that traces back to AAR Blackbird 4080, one of the phenotypically best looking cows that you could find. "4080" is a daughter of the great AAR Blackbird 2469 cow who is an all time great at Arntzen Angus.
• Great Granddam 6 WR 103.
• Top 1% Milk, top 10% \$W, CED and BW, top 25% SC.

57 TEF TOUR OF DUTY 614

Bull Reg: 18525060 Calved: 2/18/16 Tattoo: 614-B16

| | | |
|--|---|--|
| WERNER WAR PARTY 2417# R B TOUR OF DUTY 177 B A LADY 6807 305 | CONNELLY ONWARD# BAAR USA LADY JAYE 489 VERMILION DATELINE 7078# G D LADY HI FLYER 302 | Marb +0.38 REA +0.24 SW 50.90 SB 123.96 |
| A A R MOONSHINE 2101 T E F JET PRINCESS 512# T E F JET PRINCESS 241 | TC MOONSHINE 001# STEVENSON LADY S66G# SITZ RAINMAKER 8663 T E F JET PRINCESS 2519 | |

| CED | BW | WW | Milk | YW | SC | DOC |
|-----------|-------------|------------|------------|-------------|--------------|--------------|
| +3 | +1.3 | +50 | +31 | +88 | -0.03 | +16 |
| Act. BW | Act. WW | 205 Wt | NR | 365 Wt | YR | Adj. Scrotal |
| 80 | 830 | 791 | 105 | 1349 | 103 | 37.1 |

Calving Ease ★★★★★ Dam Production **9 WR 104 8 YR 105**

• 614 is a good Tour of Duty son.
• Dam 512 always does a very good job.

58 A A R FRONTMAN 6623

Bull Reg: 18546379 Calved: 3/2/16 Tattoo: 6623

| | | |
|---|---|---|
| APEX FRONTMAN 081 A A R FRONTMAN 3132 A A R BLACKBIRD 9044 | KESSLERS FRONTMAN R001# APEXETTE PRIDE 9067# B C MATRIX 4132# A A R BLACKBIRD 7026 | Marb +1.19 REA +6.7 SW 68.21 SB 106.93 |
| SITZ DASH 10277# A A R VELDA 3534 A A R VELDA 1544 | SITZ UPWARD 307R# SITZ EVERELDA ENTENSE 2665 A A R TEN X 9903 A A R VELDA 7612# | |

| CED | BW | WW | Milk | YW | SC | DOC |
|------------|-------------|------------|------------|-------------|--------------|--------------|
| +15 | -1.3 | +58 | +29 | +103 | +1.57 | +33 |
| Act. BW | Act. WW | 205 Wt | NR | 365 Wt | YR | Adj. Scrotal |
| 77 | 730 | 739 | 100 | 1390 | 106 | 37.4 |

Calving Ease ★★★★★ Dam Production **2 WR 99 2 YR 103**

• A really eye appealing AAR Frontman 3132 son with a 113 ADG ratio. His Pathfinder Great Granddam posts 6 WR 108, 6 YR 103.
• Top 1% Doc, top 2% CE, top 4% \$W, top 10% BW and SC, top 15% Milk, WW, YW and HP.

59 A A R FRONTMAN 6196

Bull Reg: 18544986 Calved: 2/17/16 Tattoo: 6196

| | | |
|---|--|--|
| APEX FRONTMAN 081 A A R FRONTMAN 3132 A A R BLACKBIRD 9044 | KESSLERS FRONTMAN R001# APEXETTE PRIDE 9067# B C MATRIX 4132# A A R BLACKBIRD 7026 | Marb +0.28 REA +0.45 SW 62.32 SB 104.07 |
| SITZ DASH 10277# A A R LUCY PRIDE 0004 A A R LUCY PRIDE 8062 | SITZ UPWARD 307R# SITZ EVERELDA ENTENSE 2665 RA NEBRASKA R110 BAIRDS LUCY PRIDE Q13 | |

| CED | BW | WW | Milk | YW | SC | DOC |
|------------|-------------|------------|------------|-------------|--------------|--------------|
| +13 | -1.1 | +51 | +28 | +93 | +0.85 | +22 |
| Act. BW | Act. WW | 205 Wt | NR | 365 Wt | YR | Adj. Scrotal |
| 82 | 845 | 785 | 104 | 1353 | 103 | 36.4 |

Calving Ease ★★★★★ Dam Production **4 WR 99 3 YR 103**

• Top 10% Docility and Heifer pregnancy.

60 A A R WIND OVER 6588

Bull Reg: 18729093 Calved: 2/18/16 Tattoo: 6588

| | | |
|---|--|--|
| V D A R REALLY WINDY 4097# A A R WIND OVER 3822 A A R BLACKCAP KAY 8824# | A A R REALLY WINDY 1205# VDAR BLACKBIRD 2031 BROOKS RITO 6220 A A R BLACKCAP KAY 6823 | Marb +1.42 REA +1.11 SW 45.00 SB 104.45 |
| A A R LEUPOLD 0578 A A R AIRY PRIMROSE 2616# A A R AIRY PRIMROSE 4105# | A A R TEN X 7008 S A# A A R ANKONIAN 4015# H A R B WINDY 702 JH# A A R AIRY PRIMROSE 1094 | |

| CED | BW | WW | Milk | YW | SC | DOC |
|------------|-------------|------------|------------|-------------|--------------|--------------|
| +4 | +2.9 | +55 | +22 | +90 | +1.05 | +31 |
| Act. BW | Act. WW | 205 Wt | NR | 365 Wt | YR | Adj. Scrotal |
| 105 | 852 | 806 | 110 | 1400 | 107 | 34.6 |

Calving Ease ★ Dam Production **3 WR 109 3 YR 105**

• Here is a big performance cow bull. He's moderate framed with lots of length and is out of a top young Pathfinder cow with a good udder. His granddam is also a Pathfinder and posts 11 WR 104 and 9 YR 103.

61 A A R MOTIVE 6037

Bull Reg: 18545862 Calved: 2/2/16 Tattoo: 6037

| | | |
|---|--|--|
| HF KODIAK 5R SOO LINE MOTIVE 9016 TLA BEAUTY 5R | SANDY BAR ADVANTAGE 43M WILBAR RUBY 955N RR 7407 RAINMAKER 2154 TERRLENE BEAUTY 35F | Marb +0.77 REA +0.47 SW 55.26 SB 123.27 |
| A A R DASH 0039 A A R PATTI KELTON 4251 K A S PATTI KELTON 0419# | SITZ DASH 10277# A A R COMANCHESPRINCESS 8055 B BAR 187 ALLIANCE 2017 K A S PATTI KELTON 72 | |

| CED | BW | WW | Milk | YW | SC | DOC |
|-----------|-------------|------------|------------|-------------|--------------|--------------|
| -1 | +3.1 | +51 | +29 | +89 | +0.09 | +10 |
| Act. BW | Act. WW | 205 Wt | NR | 365 Wt | YR | Adj. Scrotal |
| 99 | 870 | 848 | 112 | 1501 | 114 | 37.4 |

Calving Ease ★ Dam Production **1 WR 112 1 YR 114**

• Very thick top, deep bodied Motive son.
• Great cow family pathfinder Granddam 5 NR 107, Great Granddam 7 NR 102.

62 A A R MOTIVE 6096

Bull Reg: 18545870 Calved: 2/8/16 Tattoo: 6096

| | | |
|--|--|--|
| HF KODIAK 5R SOO LINE MOTIVE 9016 TLA BEAUTY 5R | SANDY BAR ADVANTAGE 43M WILBAR RUBY 955N RR 7407 RAINMAKER 2154 TERRLENE BEAUTY 35F | Marb +0.41 REA +0.74 SW 50.29 SB 104.10 |
| S A V BISMARCK 5682# A A R BARBARAMERE NELL 2080 SITZ BARBARAMERE NELL 93N# | G A R GRID MAKER# S A V ABIGALE 0451 SITZ ALLIANCE 9800# SITZ BARBARAMERE NELL 1180 | |

| CED | BW | WW | Milk | YW | SC | DOC |
|-----------|-------------|------------|------------|-------------|--------------|--------------|
| +4 | +2.5 | +51 | +27 | +84 | +0.33 | +7 |
| Act. BW | Act. WW | 205 Wt | NR | 365 Wt | YR | Adj. Scrotal |
| 92 | 880 | 814 | 108 | 1371 | 104 | 35.8 |

Calving Ease ★ Dam Production **2 WR 104 2 YR 103**

• Granddam Barbaramere Nell 93N was a beautiful, great uddered high capacity Pathfinder cow we purchased from Sitz Angus.
• She went into our ET program and records 8 NR 106.

63 A A R CONFIDENCE 6912

Bull Reg: 18546464 Calved: 2/8/16 Tattoo: 6912

CONNEALY CONFIDENCE 31328322
TEF CONFIDENCE 403
 T E F PRINCESS JET 807

A A R TEN X 7008 S A#
A A R FERNS PRIDE 9562#
 A A R FERNS PRIDE 2708#

CONNEALY CONFIDENCE 0100
 PEARL PAMMY OF CONANGA 194
 T E F JUSTICE 507
 T E F PRINCESS JET 24

MYTTY IN FOCUS#
 A A R LADY KELTON 5551#
 J R JIM 082F
 A A R FERNS PRIDE 484

| | | | | | | |
|--|------------|------------|------------|-------------|--------------|--------------|
| CED | BW | WW | Milk | YW | SC | DOC |
| +10 | -3 | +53 | +31 | +81 | +1.68 | +21 |
| Act. BW | Act. WW | 205 Wt | NR | 365 Wt | YR | Adj. Scrotal |
| 77 | 852 | 837 | 113 | 1371 | 104 | 37.1 |
| Calving Ease ★★★★★ Dam Production 5 WR 108 5 YR 106 | | | | | | |

- A twin out of a Pathfinder 10 X daughter. This is our first set of "403" calves that we are selling and we are very excited about his future. You will continue to see more of his influence over the next few years. His dam, T E F Princess Jet 807 is a beautiful cow with a perfect udder.
- Pathfinder Granddam 10 WR 104. His Great Granddam was a product of our ET system and she posts 3 WR 109, 2 YR 106.
- Top 10% \$W, SC, Milk, top 20% CED, BW and Docility.

64 A A R BREAKTHROUGH 6108

Bull Reg: 18546057 Calved: 2/10/16 Tattoo: 6108

BALDRIDGE WILLIE Y34
BALDRIDGE BREAKTHROUGH A091
 BALDRIDGE EVER ENTENSE X331

GDAR ALLIANCE 773
A A R BLACKBIRD 9073#
 A A R BLACKBIRD 3253#

BALDRIDGE WAYLON W34
 BALDRIDGE DUCHESS T69
 STYLES UPGRADE J59
 BALDRIDGEEVERELDAENTENSEP805

SITZ ALLIANCE 6595#
 RA JOAN J6#
 A A R FORWARD 4441
 A A R BLACKBIRD 2469#

| | | | | | | |
|--|-------------|------------|------------|-------------|--------------|--------------|
| CED | BW | WW | Milk | YW | SC | DOC |
| +1 | +3.3 | +58 | +30 | +95 | +0.78 | +16 |
| Act. BW | Act. WW | 205 Wt | NR | 365 Wt | YR | Adj. Scrotal |
| 101 | 890 | 813 | 108 | 1373 | 104 | 36.2 |
| Calving Ease ★ Dam Production 6 WR 107 5 YR 102 | | | | | | |

- Wide based Breakthrough with excellent muscle shape.
- Backed by some of the most productive cows at AAR Granddam 6 NR 108, Great Granddam 8 NR 10.6

65 A A R TEN X 6920

Bull Reg: 18546467 Calved: 2/13/16 Tattoo: 6920

MYTTY IN FOCUS#
A A R TEN X 7008 S A#
 A A R LADY KELTON 5551#

NICHOLS EXTRA K205#
A A R LADY KELTON 9519
 H S A F LADY KELTON 504B

S A F FOCUS OF E R#
 MYTTY COUNTLESS 906
 S A V ADAPTOR 2213
 H S A F LADY KELTON 504B

NICHOLS EXTRA H6#
 NICHOLS BLACK HEIRESS F346
 SITZ TRAVELER 8180#
 N A LADY CONSTANCE 504

| | | | | | | |
|---|-------------|------------|------------|-------------|--------------|--------------|
| CED | BW | WW | Milk | YW | SC | DOC |
| -2 | +2.4 | +59 | +29 | +105 | +1.09 | +5 |
| Act. BW | Act. WW | 205 Wt | NR | 365 Wt | YR | Adj. Scrotal |
| 89 | 840 | 769 | 104 | 1289 | 98 | 35.3 |
| Calving Ease ★ Dam Production 5 WR 101 5 YR 99 | | | | | | |

- An own son of the great A A R Ten X 7008 S A. He is double bred to the great HSAF Lady Kelton 504B. 504B is the granddam of 10X and the factory for a lot of the traits that made him such a success. She posts 6 BR 100, 6 WR 104, 6 YR 102.
- Top 2% \$B Top 3% Marb, \$G Top 10% \$W,YW,CW Top 15% WW,\$F

66 A A R TEN GAUGE 6829

Bull Reg: 18704140 Calved: 2/6/16 Tattoo: 6829

A A R TEN X 7008 S A#
A A R TEN GAUGE 1501
 A A R CLOVA PRIDE 9549

SITZ FINAL ANSWER 696Z
A A R BLACKCAP KAY 4853
 A A R BLACKCAP KAY 8803

MYTTY IN FOCUS#
 A A R LADY KELTON 5551#
 B BAR 187 ALLIANCE 2017
 A A R CLOVA PRIDE 3016

S A V FINAL ANSWER 0035#
 SITZ ELSIEMERE 115X#
 RA NEBRASKA R110
 A A R BLACKCAP KAY 6825#

| | | | | | | |
|---|-------------|------------|------------|-------------|-------------|--------------|
| CED | BW | WW | Milk | YW | SC | DOC |
| +5 | +1.5 | +58 | +20 | +100 | +3.2 | +23 |
| Act. BW | Act. WW | 205 Wt | NR | 365 Wt | YR | Adj. Scrotal |
| 84 | 786 | 775 | 105 | 1377 | 104 | 35.1 |
| Calving Ease ★★ Dam Production 1 WR 105 1 YR 104 | | | | | | |

- An A A R Ten Gauge 1501 son that you can throw on your cows and expect some stout calves. His pathfinder great granddam is one of our favorite cows on the ranch. She is a wide made, angular female who has several daughters working in the herd and posts 9 WR 105 9 YR 100.
- With his Heifer Pregnancy in the top 2%, you can also expect great fertility in his daughters.
- Top 15% WW and Docility, top 25% \$W.

67 A A R TRACTION 6295

Bull Reg: +18665210 Calved: 2/27/16 Tattoo: 6295

SITZ TOP GAME 561X
JMB TRACTION 292
 JMB EMULOTA 013

A A R REALLY WINDY 481
A A R AIRY ROSE 6108#
 A A R AIRY ROSE 1711

GDAR GAME DAY 449#
 SITZ PRIDE 887#
 S A V 004 PREDOMINANT 4438#
 BAR S EMULOTA 5426#

A A R REALLY WINDY 1205#
 A A R SHOSHONE 329
 A A R RAINMAKER 7407#
 A A R AIRY ROSE 6306

| | | | | | | |
|---|------------|------------|------------|-------------|--------------|--------------|
| CED | BW | WW | Milk | YW | SC | DOC |
| +5 | +8 | +52 | +47 | +94 | +1.56 | +25 |
| Act. BW | Act. WW | 205 Wt | NR | 365 Wt | YR | Adj. Scrotal |
| 92 | 855 | 818 | ET | 1464 | ET | 37.7 |
| Calving Ease ★★ Dam Production 8 WR 102 6 YR 105 | | | | | | |

- The Traction x 6108 flush worked great.
- We retained a full brother Traction 6260.
- Top 1% \$W

68 A A R JUNEAU 6300

Bull Reg: 18545085 Calved: 2/28/16 Tattoo: 6300

O C C JUNEAU 807J#
SITZ JUNEAU 12363
 SITZ EVERELDA ENTENSE 505

A A R TEN X 7008 S A#
A A R JANNET 9505#
 A A R JANNET 7548

O C C EMBLAZON 854E#
 O C C DIXIE ERICA 903E
 SITZ NEW DESIGN 458N#
 SITZ EVERELDA ENTENSE 2653

MYTTY IN FOCUS#
 A A R LADY KELTON 5551#
 HA RAINMAKER 2600
 A A R JANNET 3289

| | | | | | | |
|---|------------|------------|------------|-------------|--------------|--------------|
| CED | BW | WW | Milk | YW | SC | DOC |
| +10 | +7 | +61 | +26 | +97 | +1.55 | +16 |
| Act. BW | Act. WW | 205 Wt | NR | 365 Wt | YR | Adj. Scrotal |
| 95 | 895 | 858 | 114 | 1375 | 104 | 38.7 |
| Calving Ease ★★ Dam Production 6 WR 108 6 YR 106 | | | | | | |

- Long, moderate framed son of Sitz Juneau.
- Out of a pathfinder Ten X daughter who is also the granddam of Lot 2.
- Top 2% \$W and top 10% \$B

69 A A R MOTIVE 6183

Bull Reg: 18545871 Calved: 2/16/16 Tattoo: 6183

HF KODIAK 5R
SOO LINE MOTIVE 9016
 TLA BEAUTY 5R

K A RAINMAKER 7321
A A R BLACKBIRD 1714
 A A R BLACKBIRD 7026

SANDY BAR ADVANTAGE 43M
 WILBAR RUBY 955N
 RR 7407 RAINMAKER 2154
 TERRLENE BEAUTY 35F

HA RAINMAKER 2600
 K A DIXIE 211
 MYTTY IN FOCUS#
 A A R BLACKBIRD 5006

| | | | | | | |
|--|-------------|------------|------------|-------------|--------------|--------------|
| CED | BW | WW | Milk | YW | SC | DOC |
| +8 | +1.7 | +54 | +28 | +97 | +1.06 | +22 |
| Act. BW | Act. WW | 205 Wt | NR | 365 Wt | YR | Adj. Scrotal |
| 98 | 900 | 834 | 111 | 1370 | 104 | 37.4 |
| Calving Ease ★ Dam Production 3 WR 107 2 YR 106 | | | | | | |

- Great performing larger framed Motive son.



70 A A R DASH 6589

Bull Reg: 18546846 Calved: 2/18/16 Tattoo: 6589

| | | |
|---|--|---|
| SITZ DASH 10277# WW DASH 10277 4097 WW PRINCESS 7097# | SITZ UPWARD 307R# SITZ EVERELDA ENTENSE 2665 O C C GREAT PLAINS 943G# A A R PRINCESS 3097 | Marb +.33 REA +4.6 SW 54.90 SB 75.45 |
| HILLTOP ALLIANCE T246 A A R SHOSHONE 7591# A A R SHOSHONE 4227 | SITZ ALLIANCE 6595# SITZ EMMA E 1557 WOODHILL EVERLAST 1526-139K A A R SHOSHONE 329 | |

| CED | BW | WW | Milk | YW | SC | DOC |
|---|------------|------------|------------|-------------|--------------|--------------|
| +9 | +4 | +41 | +32 | +68 | +1.18 | +15 |
| Act. BW | Act. WW | 205 Wt | NR | 365 Wt | YR | Adj. Scrotal |
| 90 | 896 | 830 | 112 | 1321 | 100 | 38.9 |
| Calving Ease ★★★ Dam Production 8 WR 113 7 YR 108 | | | | | | |

- "6589's" dam is the most productive cow that we have on the ranch. She has raised several top bulls such as A A R High Five 1565, who was a top seller to Nielsen LP in our 2012 sale and A A R Wind Over 5577, who was a \$18,000 top seller in our 2016 bull sale. She also brings a lot of carcass production. She posts ratios of 8 WR 113, 7 YR 108, 4 IMF 111 and 4 RE 106.
- Top 1% HP, Top 4% Milk, Top 20% \$W.

71 A A R MOTIVE 6512

Bull Reg: 18546882 Calved: 1/29/16 Tattoo: 6512

| | | |
|--|---|--|
| HF KODIAK 5R SOO LINE MOTIVE 9016 TLA BEAUTY 5R | SANDY BAR ADVANTAGE 43M WILBAR RUBY 955N RR 7407 RAINMAKER 2154 TERRLENE BEAUTY 35F | Marb +4.5 REA +6.7 SW 57.00 SB 134.01 |
| APEX FRONTMAN 081 A A R LADY KELTON 4543 A A R LADY KELTON 9507 | KESSLERS FRONTMAN R001# APEXETTE PRIDE 9067# A A R JUSTICE 7509 A A R LADY KELTON 7600 | |

| CED | BW | WW | Milk | YW | SC | DOC |
|---|-------------|------------|------------|-------------|-------------|--------------|
| -1 | +3.2 | +57 | +30 | +93 | -.22 | +21 |
| Act. BW | Act. WW | 205 Wt | NR | 365 Wt | YR | Adj. Scrotal |
| 97 | 800 | 777 | 105 | 1379 | 104 | 34.8 |
| Calving Ease ★ Dam Production 1 WR 105 1 YR 104 | | | | | | |

- This a really neat pedigree. Another top Motive son who really has a lot of muscle on this 1/4 and top. He is out of another productive "081" that traces back to HSAF Lady Kelton 504B. "504B" is best known as the granddam of 10X and she left us with a great set of daughters. You couldn't write up a much better cow maker than "6512."

72 A A R LEUPOLD 6877

Bull Reg: 18546453 Calved: 3/6/16 Tattoo: 6877

| | | |
|--|--|--|
| A A R TEN X 7008 S A# A A R LEUPOLD 0578 A A R ANKONIAN 4015# | MYTTY IN FOCUS# A A R LADY KELTON 5551# A A R RAMBLER 779# A A R ANKONIAN 350 | Marb +6.3 REA 0 SW 43.69 SB 95.57 |
| RA NEBRASKA R110 A A R JUANADA 9810 A A R JUANADA 2370# | VERMILION NEBRASKA L095# RA COLEEN J50 GDAR TRAVELER 7029 J R JUANADA 332G | |

| CED | BW | WW | Milk | YW | SC | DOC |
|--|-------------|------------|------------|-------------|--------------|--------------|
| +6 | +1.9 | +49 | +22 | +84 | +1.54 | +29 |
| Act. BW | Act. WW | 205 Wt | NR | 365 Wt | YR | Adj. Scrotal |
| 86 | 766 | 747 | 101 | 1373 | 104 | 38.5 |
| Calving Ease ★★ Dam Production 6 WR 101 6 YR 101 | | | | | | |

- A moderate, Leupold son out of a "R110" cow with a lot of eye appeal. She is moderate framed with a pretty front end, good udder and really nice big feet. Expect really good structure in this bull. Also good disposition and fertility.
- Pathfinder Granddam 11 WR 102, 9 YR 100.

73 A A R OUTSIDE 6173

Bull Reg: 18544893 Calved: 2/15/16 Tattoo: 6173

| | | |
|--|--|--|
| KG SOLUTION 0018 HA OUTSIDE 3008 HA EVER LADY 1575# | MOGCK SURE SHOT# KG RITO LADY 8724 S A V BISMARCK 5682# HA EVER LADY 8066 | Marb +0.40 REA +0.66 SW 47.55 SB 125.86 |
| WMR FRANKLIN 69 A A R ELLUNA 2216 K A ELLUNA 530 | TC FRANKLIN 619# WMR LUCY 740 A A R REALLY WINDY 481 K A ELLUNA 1131# | |

| CED | BW | WW | Milk | YW | SC | DOC |
|--|-------------|------------|------------|-------------|--------------|--------------|
| -2 | +3.5 | +54 | +28 | +106 | +1.79 | +15 |
| Act. BW | Act. WW | 205 Wt | NR | 365 Wt | YR | Adj. Scrotal |
| 100 | 755 | 715 | 95 | 1339 | 102 | 35.5 |
| Calving Ease Dam Production 3 WR 102 2 YR 102 | | | | | | |

74 A A R FINAL ANSWER 6311

Bull Reg: 18704288 Calved: 2/29/16 Tattoo: 6311

| | | |
|---|--|---|
| S A V FINAL ANSWER 0035# SITZ FINAL ANSWER 696Z SITZ ELSIEMERE 115X# | SITZ TRAVELER 8180# S A V EMULOUS 8145 SITZ UPWARD 307R# SITZ ELSIEMERE 81S | Marb I+0.35 REA I+0.61 SW 52.06 SB 99.22 |
| CONNEALY THUNDER# A A R BARBARAMERE NELL 9121 SITZ BARBARAMERE NELL 93N# | BALDRIDGE KABOOM K243 KCF# PARKA OF CONANGA 241# SITZ ALLIANCE 9800# SITZ BARBARAMERE NELL 1180 | |

| CED | BW | WW | Milk | YW | SC | DOC |
|---|-------------|------------|------------|-------------|---------------|--------------|
| +1 | +1.8 | +51 | +31 | +90 | I+0.95 | I+10 |
| Act. BW | Act. WW | 205 Wt | NR | 365 Wt | YR | Adj. Scrotal |
| 95 | 810 | 780 | 103 | 1350 | 102 | 36.3 |
| Calving Ease ★ Dam Production 6 WR 102 6 YR 100 | | | | | | |

- Very maternal pedigree.
- Outstanding pathfinder donor granddam records 8 NR 106.

75 A A R JUSTIFIED 6052

Bull Reg: 18544792 Calved: 2/4/16 Tattoo: 6052

| | | |
|---|--|--|
| CONNEALY JUDGMENT KG JUSTIFIED 3023 KG MISS MAGIC 1443 | CONNEALY CONSENSUS 7229# ENTRINE OF CONANGA 9876# SITZ WISDOM 481T KG MISS MAGIC 3528 | Marb +0.84 REA +0.42 SW 77.95 SB 104.49 |
| A A R TEN FOLD 1539 A A R BLACKBIRD 4067 A A R BLACKBIRD 2076# | A A R TEN X 7008 S A# A A R BLACKBIRD 6594 CONNEALY FRONT PAGE 0228# A A R BLACKBIRD 7126 | |

| CED | BW | WW | Milk | YW | SC | DOC |
|--|-------------|------------|------------|-------------|--------------|--------------|
| +4 | +1.8 | +67 | +32 | +103 | +0.88 | +21 |
| Act. BW | Act. WW | 205 Wt | NR | 365 Wt | YR | Adj. Scrotal |
| 85 | 850 | 832 | 110 | 1427 | 108 | 36.0 |
| Calving Ease ★★ Dam Production 1 WR 110 1 YR 108 | | | | | | |

- Wide based extremely thick Justified.
- Out of a very promising first calf Ten Fold daughter.
- Pathfinder Granddam records 3 NR 105.

76 A A R HIGH FIVE 6823

Bull Reg: 18546425 Calved: 2/5/16 Tattoo: 6823

| | | |
|--|--|--|
| A A R HIGH FIVE 8563# SIMONSON HIGH FIVE 7053 SIMONSON FOREVER 8051 | A A R IMAGE MAKER 6538 A A R DONNA 6514# LEACHMAN RIGHT TIME# SIMONSON FOREVER 5709 | Marb +3.7 REA +3.2 SW 75.97 SB 116.79 |
| APEX FRONTMAN 081 A A R FERNS PRIDE 3857 A A R FERNS PRIDE 0841 | KESSLERS FRONTMAN R001# APEXETTE PRIDE 9067# A A R IMAGE MAKER 6538 B A FERNS PRIDE 2503# | |

| CED | BW | WW | Milk | YW | SC | DOC |
|---|-------------|------------|------------|-------------|--------------|--------------|
| +1 | +1.8 | +64 | +33 | +96 | +0.02 | +23 |
| Act. BW | Act. WW | 205 Wt | NR | 365 Wt | YR | Adj. Scrotal |
| 88 | 856 | 805 | 109 | 1391 | 105 | 32.5 |
| Calving Ease ★ Dam Production 2 WR 110 2 YR 105 | | | | | | |

- A really soggy, gentle Simonson High Five 7053 son who is loaded with muscle. He is out of a top young "081" daughter who calved early this year and is well on her way to pathfinder status with a fancy Creed heifer at side.
- Pathfinder Great Granddam 9 WR 103, 7 YR 101, 5 IMF 103 and 5 RE 102.
- Top 1% \$W, top 3% Milk, top 4% HP and WW, top 15% Docility.

77**A A R HIGH FIVE 6563**

Bull Reg: 18546345 Calved: 2/10/16 Tattoo: 6563

A A R HIGH FIVE 8563#
SIMONSON HIGH FIVE 7053
 SIMONSON FOREVER 8051

A A R IMAGE MAKER 6538
 A A R DONNA 6514#
 LEACHMAN RIGHT TIME#
 SIMONSON FOREVER 5709

SITZ GAME DAY 9638
A A R BROOK QUEEN 2593
 A A R BROOK QUEEN 9593

GDAR GAME DAY 449#
 SITZ PRIDE 2426#
 A A R NEW DESIGN 4060
 A A R BROOK QUEEN 6577

| | |
|------|--------|
| Marb | I+.47 |
| REA | I+.28 |
| SW | 65.30 |
| SB | 113.96 |

| CED | BW | WW | Milk | YW | SC | DOC |
|---------|---------|--------|------|--------|-----|--------------|
| +9 | +6 | +61 | +25 | +89 | +60 | I+24 |
| Act. BW | Act. WW | 205 Wt | NR | 365 Wt | YR | Adj. Scrotal |
| 82 | 845 | 782 | 106 | 1332 | 101 | 36.4 |

Calving Ease ★★ ★★ Dam Production 3 WR 103 3 YR 102

- Another top "7053" son. His sons have been gentle, moderate framed with a wide base and lots of muscle. "6563" is no exception.
- Great Granddam 8 BR 99, 9 WR 102, 7 YR 100.
- Top 3% HP, Top 5% \$W, Top 10% WW, Top 15% Docility.

78**A A R BREAKTHROUGH 6115**

Bull Reg: 18546046 Calved: 2/9/16 Tattoo: 6115

BALDRIDGE WILLIE Y34
BALDRIDGE BREAKTHROUGH A091
 BALDRIDGE EVER ENTENSE X331

BALDRIDGE WAYLON W34
 BALDRIDGE DUCHESS T69
 STYLES UPGRADE J59
 BALDRIDGE EVER ELDAENTENSEP805

| | |
|------|--------|
| Marb | +0.23 |
| REA | +0.34 |
| SW | 60.05 |
| SB | 115.50 |

A A R FINAL ANSWER 2029
A A R BLACKBIRD 4106
 A A R BLACKBIRD 0062

S A V FINAL ANSWER 0035#
 A A R QUEENMAR 0012
 B C MATRIX 4132#
 A A R BLACKBIRD 27

| CED | BW | WW | Milk | YW | SC | DOC |
|---------|---------|--------|------|--------|-------|--------------|
| +3 | +1.1 | +61 | +25 | +107 | +1.44 | +22 |
| Act. BW | Act. WW | 205 Wt | NR | 365 Wt | YR | Adj. Scrotal |
| 830 | 824 | 109 | 1451 | 110 | 36.7 | |

Calving Ease ★★ Dam Production 1 WR 109 1 YR 110

- Very maternal pedigree behind this powerful Breakthrough.
- We have retained multiple herd sires out of the donor Blackbird 27.
- Top 10% growth numbers and \$W.

79**A A R COUNTDOWN 6707**

Bull Reg: 18549342 Calved: 2/2/16 Tattoo: 6707

CONNELY FINAL SOLUTION
CONNELY COUNTDOWN
 ENTARNA OF CONANGA 140

CONNELY ANSWER 71#
 ESTE OF CONANGA 364
 CONNELLY REWARD#
 ENTA OF CONANGA 9802

| | |
|------|--------|
| Marb | +59 |
| REA | +56 |
| SW | 53.81 |
| SB | 111.72 |

A A R TEN X 7008 S A#
A A R BLACKBIRD 0902
 A A R BLACKBIRD 7550

MYTTY IN FOCUS#
 A A R LADY KELTON 5551#
 ER JUSTICE N013#
 A A R BLACKBIRD 2469#

| CED | BW | WW | Milk | YW | SC | DOC |
|---------|---------|--------|------|--------|-----|--------------|
| +11 | -.2 | +50 | +29 | +86 | +85 | +22 |
| Act. BW | Act. WW | 205 Wt | NR | 365 Wt | YR | Adj. Scrotal |
| 90 | 796 | 711 | 96 | 1348 | 102 | 37.9 |

Calving Ease ★★ ★★ Dam Production 5 WR 100 5 YR 99

- 6707 is a calving ease Connealy Countdown son who has an awesome cow line. His dam is a productive 10X daughter. He also traces back to AAR Blackbird 2469, who is a direct New Trend daughter and one of the best cows that we have ever raised.
- Pathfinder Great Granddam 8 WR 106, 8 YR 104.
- Top 4% HP, top 15% Milk, CED, top 20% BW, Docility and \$W.

**A A R THIRTY-AUGHT-SIX 6106****80****A A R THIRTY-AUGHT-SIX 6106**

Bull Reg: 18544842 Calved: 2/9/16 Tattoo: 6106

CONNELY CONFIDENCE 0100
A A R THIRTY-AUGHT-SIX
 A A R SHOSHONE 1050

CONNELY TOBIN
 BECKA GALA OF CONANGA 8281
 S A V FINAL ANSWER 0035#
 A A R SHOSHONE 4004

| | |
|------|-------|
| Marb | +0.63 |
| REA | +0.62 |
| SW | 58.51 |
| SB | 88.01 |

S A V FINAL ANSWER 0035#
A A R COMANCHES LASS 2100
 A A R COMANCHES LASS 6038

SITZ TRAVELER 8180#
 S A V EMULOUS 8145
 RA NEBRASKA R110
 A A R COMANCHES LASS 4231

| CED | BW | WW | Milk | YW | SC | DOC |
|---------|---------|--------|------|--------|-------|--------------|
| +9 | +1.7 | +59 | +24 | +95 | +0.42 | +25 |
| Act. BW | Act. WW | 205 Wt | NR | 365 Wt | YR | Adj. Scrotal |
| 87 | 875 | 811 | 108 | 1377 | 105 | 35.3 |

Calving Ease ★★ Dam Production 3 WR 102 3 YR 102

- Deep bodied great uddered Final Answer Cow on this calf.
- Granddam records 6 NR 104.

A A R THIRTY-AUGHT-SIX 6925**81****A A R THIRTY-AUGHT-SIX 6925**

Bull Reg: 18546906 Calved: 2/17/16 Tattoo: 6925

CONNELY CONFIDENCE 0100
A A R THIRTY-AUGHT-SIX
 A A R SHOSHONE 1050

CONNELY TOBIN
 BECKA GALA OF CONANGA 8281
 S A V FINAL ANSWER 0035#
 A A R SHOSHONE 4004

| | |
|------|-------|
| Marb | +55 |
| REA | +56 |
| SW | 53.82 |
| SB | 92.68 |

TC FOREFRONT 2152
T E F CHRISTINA 408
 T E F CHRISTINA 251#

CONNELY FOREFRONT#
 TC PRIDE 8067#
 HIGH VALLEY 4C6 AMBUSH#
 T E F CHRISTINA 679

| CED | BW | WW | Milk | YW | SC | DOC |
|---------|---------|--------|------|--------|-------|--------------|
| +10 | +8 | +54 | +22 | +87 | +1.13 | +25 |
| Act. BW | Act. WW | 205 Wt | NR | 365 Wt | YR | Adj. Scrotal |
| 89 | 850 | 808 | 109 | 1355 | 102 | 36.8 |

Calving Ease ★★ ★★ Dam Production 11 WR 102 10 YR 102

- Powerhouse cow family.
- Pathfinder Granddam 13 WR 104, 11 YR 101.
- Top 10% HP, CEM, Docility, top 20% CED and \$W.

82 A A R MOTIVE 6703

Bull Reg: 18546888 Calved: 1/31/16 Tattoo: 6703

HF KODIAK 5R
SOO LINE MOTIVE 9016
TLA BEAUTY 5R

SANDY BAR ADVANTAGE 43M
WILBAR RUBY 955N
RR 7407 RAINMAKER 2154
TERRLENE BEAUTY 35F

SITZ FINAL STATEMENT 618X#
A A R FERNS PRIDE 2710#
A A R FERNS PRIDE 3010

S A V FINAL ANSWER 0035#
SITZ BARBARAMERE JET 55U#
A A R REALLY WINDY 1205#
A A R FERNS PRIDE 201

| | | | | | | |
|--|---------|--------|------|--------|------|--------------|
| CED | BW | WW | Milk | YW | SC | DOC |
| +6 | +1.5 | +51 | +25 | +87 | -.09 | +23 |
| Act. BW | Act. WW | 205 Wt | NR | 365 Wt | YR | Adj. Scrotal |
| 83 | 814 | 737 | 100 | 1348 | 102 | 33.5 |
| Calving Ease ★★ Dam Production 3 WR 105 3 YR 103 | | | | | | |

- The Final Statement daughters have done a fabulous job for us. Dam is a pathfinder and she traces back to some of our alltime great cows such as A A R Ferns Pride 1170, the dam of A A R Windy Ridge 362, one of the best cow makers that we have ever raised.
- Top 15% Doc, HP, top 20% \$W.

83 A A R CONFIDENCE 6304

Bull Reg: 18545874 Calved: 2/28/16 Tattoo: 6304

CONNEALY CONFIDENCE 0100
CONNEALY CONFIDENCE 31328322
PEARL PAMMY OF CONANGA 194

CONNEALY TOBIN
BECKA GALA OF CONANGA 8281
VERMILION DATELINE 7078#
PEARL JAM OF CONANGA 6114

RA NEBRASKA R110
A A R FERNS PRIDE 8111
A A R FERNS PRIDE 5009

VERMILION NEBRASKA L095#
RA COLEEN J50
A A R RAINMAKER 1561
A A R FERNS PRIDE 3220

| | | | | | | |
|---|---------|--------|------|--------|------|--------------|
| CED | BW | WW | Milk | YW | SC | DOC |
| +6 | +1.9 | +48 | +24 | +82 | +6.0 | +18 |
| Act. BW | Act. WW | 205 Wt | NR | 365 Wt | YR | Adj. Scrotal |
| 91 | 850 | 815 | 108 | 1345 | 102 | 36.7 |
| Calving Ease ★ Dam Production 7 WR 103 6 YR 103 | | | | | | |

- Dam is a very nice, easy fleshing, moderate great uddered cow.
- Confidence 267L daughters have been nice, moderate easy fleshing cows.

84 A A R FRONTMAN 6214

Bull Reg: 18545006 Calved: 2/18/16 Tattoo: 6214

APEX FRONTMAN 081
A A R FRONTMAN 3132
A A R BLACKBIRD 9044

KESSLERS FRONTMAN R001#
APEXETTE PRIDE 9067#
B C MATRIX 4132#
A A R BLACKBIRD 7026

S A V BRAND NAME 9115#
A A R FERNS PRIDE 2114
A A R FERNS PRIDE 7025

S A V BISMARCK 5682#
S A V BLACKCAP MAY 5530#
A A R FOREFRONT 5128
A A R FERNS PRIDE 5039

| | | | | | | |
|--|---------|--------|------|--------|-------|--------------|
| CED | BW | WW | Milk | YW | SC | DOC |
| +2 | +1.0 | +55 | +32 | +98 | +2.13 | +29 |
| Act. BW | Act. WW | 205 Wt | NR | 365 Wt | YR | Adj. Scrotal |
| 94 | 850 | 807 | 107 | 1369 | 104 | 34.6 |
| Calving Ease ★★ Dam Production 2 WR 104 2 YR 105 | | | | | | |

- Awesome phenotype of this Frontman bull.
- Dam has big time capacity, depth and length with a great udder.
- Granddam records 6 NR 108, Great Granddam 8 NR 106.

85 A A R CONSENSUS 6874

Bull Reg: 18546452 Calved: 3/4/16 Tattoo: 6874

CONNEALY CONSENSUS#
CONNEALY CONSENSUS 9705
ENTEGRALINA OF CONANGA 9705

KMK ALLIANCE 6595 187#
BLINDA OF CONANGA 004
THREE TREES ROCKY TOP
ENTREGA LIL OF CONANGA 395#

A A R HIGH FIVE 8563#
A A R BLACKCAP KAY 3802
A A R BLACKCAP KAY 1822

A A R IMAGE MAKER 6538
A A R DONNA 6514#
A A R MATRIX 9534
A A R BLACKCAP KAY 8803

| | | | | | | |
|---|---------|--------|------|--------|-------|--------------|
| CED | BW | WW | Milk | YW | SC | DOC |
| +9 | -.3 | +60 | +28 | +90 | +1.00 | +17 |
| Act. BW | Act. WW | 205 Wt | NR | 365 Wt | YR | Adj. Scrotal |
| 89 | 814 | 825 | 111 | 1356 | 102 | 36.4 |
| Calving Ease ★★★★★ Dam Production 2 WR 105 1 YR 102 | | | | | | |

- Expect excellent females from this bull that has 9705, High Five and Matrix 9534 in his pedigree.
- Top 2% \$W, Top 10% WW, Top 20% BW, Milk and Top 25% \$B, CED, HP.

86 A A R OUTSIDE 6184

Bull Reg: 18544899 Calved: 2/16/16 Tattoo: 6184

KG SOLUTION 0018
HA OUTSIDE 3008
HA EVER LADY 1575#

MOGCK SURE SHOT#
KG RITO LADY 8724
S A V BISMARCK 5682#
HA EVER LADY 8066

SITZ DASH 10277#
A A R ELLUNA 2140
K A ELLUNA 8327

SITZ UPWARD 307R#
SITZ EVERELDA ENTENSE 2665
HILLTOP ALLIANCE T246
K A ELLUNA 531

| | | | | | | |
|--|---------|--------|------|--------|-------|--------------|
| CED | BW | WW | Milk | YW | SC | DOC |
| +8 | +1.0 | +55 | +25 | +100 | +0.88 | +19 |
| Act. BW | Act. WW | 205 Wt | NR | 365 Wt | YR | Adj. Scrotal |
| 88 | 855 | 807 | 107 | 1295 | 98 | 36.5 |
| Calving Ease ★★★★★ Dam Production 3 WR 103 3 YR 99 | | | | | | |

-

87 A A R LEUPOLD 6642

Bull Reg: Pending Calved: 3/25/16 Tattoo: 6642

A A R TEN X 7008 S A#
A A R LEUPOLD 0578
A A R ANKONIAN 4015#

MYTTY IN FOCUS#
A A R LADY KELTON 5551#
A A R RAMBLER 779#
A A R ANKONIAN 350

SITZ DASH 10277#
A A R PRINCESS PRIDE 1538
HOLMAN PRINCESS PRIDE 956

SITZ UPWARD 307R#
SITZ EVERELDA ENTENSE 2665
S A V ADAPTOR 2213
HOLMAN PRINCESS PRIDE P43#

| | | | | | | |
|---|---------|--------|------|--------|-------|--------------|
| CED | BW | WW | Milk | YW | SC | DOC |
| +1 | +2.0 | +54 | +25 | +88 | +1.80 | +19 |
| Act. BW | Act. WW | 205 Wt | NR | 365 Wt | YR | Adj. Scrotal |
| 87 | 770 | 803 | 109 | 1212 | na | 36 |
| Calving Ease ★ Dam Production 4 WR 102 1 YR 103 | | | | | | |

- Dam is a very attractive Dash daughter with an angular look, lots of rib and a really good udder.
- Granddam 4 WR 101, 3 YR 103. Pathfinder Great Granddam 5 BR 98, 5 WR 104, 2 YR 103.

88 A A R TEN X 6176

Bull Reg: 18544894 Calved: 2/16/16 Tattoo: 6176

A A R TEN X 7008 S A#
A A R TEN X 3001
WOODLAND BURGESS PRIDE 113#

MYTTY IN FOCUS#
A A R LADY KELTON 5551#
S S OBJECTIVE T510 OT26#
WOODLAND BURGESS PRIDE 710

HARB HELLFERSTOUT 726 J H
A A R BLACKBIRD 0102
A A R BLACKBIRD 2301

H A R B WINDY 702 JH#
H A R B BLACKBIRD G65 J H#
HBR BIG VALLEY 9-023#
A A R BLACKBIRD 582

| | | | | | | |
|---|---------|--------|------|--------|-------|--------------|
| CED | BW | WW | Milk | YW | SC | DOC |
| +8 | +1.2 | +49 | +28 | +84 | +0.54 | +25 |
| Act. BW | Act. WW | 205 Wt | NR | 365 Wt | YR | Adj. Scrotal |
| 92 | 910 | 843 | 112 | 1315 | 100 | 35.9 |
| Calving Ease ★★ Dam Production 5 WR 103 5 YR 99 | | | | | | |

- Dam is moderate with good udder.
- Granddam records 12 NR 106.

89 A A R MOTIVE 6514

Bull Reg: 18546883 Calved: 1/30/16 Tattoo: 6514

HF KODIAK 5R
SOO LINE MOTIVE 9016
TLA BEAUTY 5R

SANDY BAR ADVANTAGE 43M
WILBAR RUBY 955N
RR 7407 RAINMAKER 2154
TERRLENE BEAUTY 35F

A A R NEBRASKA 0656
A A R FERNS PRIDE 4626
A A R FERNS PRIDE 9562#

RA NEBRASKA R110
A A R LAVILLION 5538
A A R TEN X 7008 S A#
A A R FERNS PRIDE 2708#

| | | | | | | |
|---|---------|--------|------|--------|-------|--------------|
| CED | BW | WW | Milk | YW | SC | DOC |
| +1 | +3.6 | +52 | +25 | +84 | +1.26 | +23 |
| Act. BW | Act. WW | 205 Wt | NR | 365 Wt | YR | Adj. Scrotal |
| 88 | 750 | 734 | 99 | 1262 | 95 | 36.8 |
| Calving Ease ★ Dam Production 1 WR 99 1 YR 95 | | | | | | |

- A top Motive son who has lots of eye appeal and a great cow family. Pathfinder Granddam 5 WR 108 and 5 YR 10.6 Pathfinder Great Granddam 10 WR 104.

90 A A R JUNEAU

Bull Reg: 18545125 Calved: 3/7/16 Tattoo: 6359

| | | |
|-----------------------------|----------------------------|---------------|
| O C C JUNEAU 807J# | O C C EMBLAZON 854E# | Marb |
| SITZ JUNEAU 12363 | O C C DIXIE ERICA 903E | +0.45 |
| SITZ EVERELDA ENTENSE 505 | SITZ NEW DESIGN 458N# | REA |
| | SITZ EVERELDA ENTENSE 2653 | +0.53 |
| HILLTOP ALLIANCE T246 | SITZ ALLIANCE 6595# | SW |
| A A R BLACKBIRD 9175 | SITZ EMMA E 1557 | 63.58 |
| A A R BLACKBIRD 3131# | A A R REALLY WINDY 481 | SB |
| | A A R BLACKBIRD 331 | 109.57 |

| | | | | | | |
|---|-------------|------------|------------|-------------|--------------|--------------|
| CED | BW | WW | Milk | YW | SC | DOC |
| +9 | -0.1 | +50 | +29 | +80 | +1.80 | +25 |
| Act. BW | Act. WW | 205 Wt | NR | 365 Wt | YR | Adj. Scrotal |
| 95 | 850 | 837 | 111 | 1405 | 107 | 39.0 |
| Calving Ease ★★ Dam Production 6 WR 103 6 YR 101 | | | | | | |

- Great producing cows behind this thick Juneau calf.
- Pathfinder Granddam 5 NR 107.



93 A A R BREAKTHROUGH 6104

Bull Reg: 18546052 Calved: 2/9/16 Tattoo: 6104

| | | |
|------------------------------------|---------------------------------|---------------|
| BALDRIDGE WILLIE Y34 | BALDRIDGE WAYLON W34 | Marb |
| BALDRIDGE BREAKTHROUGH A091 | BALDRIDGE DUCHESS T69 | +0.42 |
| BALDRIDGE EVER ENTENSE X331 | STYLES UPGRADE J59 | REA |
| | BALDRIDGE EVERELDA ENTENSE P805 | +0.35 |
| B C MATRIX 4132# | O C C EMBLAZON 854E# | SW |
| A A R BLACKBIRD 0056 | CAF PURE PRIDE EXT 99 | 55.65 |
| A A R BLACKBIRD 27 | BRUSETTS APPRAISER 84 | SB |
| | J R BLACKBIRD 320F | 114.46 |

| | | | | | | |
|---|-------------|------------|------------|-------------|--------------|--------------|
| CED | BW | WW | Milk | YW | SC | DOC |
| +19 | -3.4 | +53 | +22 | +87 | +0.22 | +18 |
| Act. BW | Act. WW | 205 Wt | NR | 365 Wt | YR | Adj. Scrotal |
| 79 | 865 | 786 | 104 | 1352 | 102 | 35.6 |
| Calving Ease ★★★★★ Dam Production 5 WR 98 3 YR 102 | | | | | | |

- Sure shot calving ease with very maternal background.
- Blackbird 0056 is a perfect uddered ET cow.
- Blackbird 27 is the past donor that has produced multiple retained herd sires at AAR.



91 A A R REINVESTED 6034

Bull Reg: 18544764 Calved: 2/2/16 Tattoo: 6034

| | | |
|------------------------------|----------------------------|---------------|
| CONNEALY THUNDER# | BALDRIDGE KABOOM K243 KCF# | Marb |
| SITZ REINVESTED 636A | PARKA OF CONANGA 241# | +0.56 |
| SITZ ELLUNAS ELITE 656T# | SITZ UPWARD 307R# | REA |
| | SITZ ELLUNAS ELITE 35M | +0.62 |
| CONNEALY CONFIDENCE 31328322 | CONNEALY CONFIDENCE 0100 | SW |
| A A R SHOSHONE 4041 | PEARL PAMMY OF CONANGA 194 | 74.53 |
| A A R SHOSHONE 2081 | S A V BISMARCK 5682# | SB |
| | A A R SHOSHONE 4004 | 113.20 |

| | | | | | | |
|--|-------------|------------|------------|-------------|--------------|--------------|
| CED | BW | WW | Milk | YW | SC | DOC |
| +8 | +0.0 | +64 | +27 | +107 | +1.41 | +30 |
| Act. BW | Act. WW | 205 Wt | NR | 365 Wt | YR | Adj. Scrotal |
| 78 | 850 | 828 | 110 | 1393 | 106 | 32.9 |
| Calving Ease ★★★★★ Dam Production 1 WR 110 1 YR 106 | | | | | | |

- Top 10% growth EPD's and 2% \$W.



A A R MOTIVE 6500



A A R BREAKTHROUGH 6832



94 A A R MOTIVE 6500

Bull Reg: 18546879 Calved: 1/25/16 Tattoo: 6500

| | | |
|-----------------------------|-------------------------|--------------|
| HF KODIAK 5R | SANDY BAR ADVANTAGE 43M | Marb |
| SOO LINE MOTIVE 9016 | WILBAR RUBY 955N | +0.45 |
| TLA BEAUTY 5R | RR 7407 RAINMAKER 2154 | REA |
| | TERRLENE BEAUTY 35F | +0.08 |
| ER JUSTICE N013# | ER FALCON K177# | SW |
| A A R DONNA 6514# | JR HENRIETTA 001L | 49.22 |
| A A R DONNA 701 | A A R NEW TREND 2569 | SB |
| | A A R DONNA 2714 | 96.96 |

| | | | | | | |
|--|-------------|------------|------------|-------------|--------------|--------------|
| CED | BW | WW | Milk | YW | SC | DOC |
| +13 | -0.9 | +45 | +22 | +77 | +0.21 | +15 |
| Act. BW | Act. WW | 205 Wt | NR | 365 Wt | YR | Adj. Scrotal |
| 74 | 810 | 731 | 99 | 1297 | 98 | 34.3 |
| Calving Ease ★★★★★ Dam Production 9 WR 106 8 YR 105 | | | | | | |

- A Motive to A A R High Five 8563's Pathfinder dam. Expect great females in this cross.
- Great Granddam 10 WR 102, 7 YR 102.
- Top 10% CED, BW and HP.



92 A A R BREAKTHROUGH 6832

Bull Reg: 18547394 Calved: 2/7/16 Tattoo: 6832

| | | |
|------------------------------------|---------------------------------|---------------|
| BALDRIDGE WILLIE Y34 | BALDRIDGE WAYLON W34 | Marb |
| BALDRIDGE BREAKTHROUGH A091 | BALDRIDGE DUCHESS T69 | +0.73 |
| BALDRIDGE EVER ENTENSE X331 | STYLES UPGRADE J59 | REA |
| | BALDRIDGE EVERELDA ENTENSE P805 | +0.17 |
| ER JUSTICE N013# | ER FALCON K177# | SW |
| A A R BLACKCAP KAY 6822 | JR HENRIETTA 001L | 60.12 |
| A A R BLACKCAP KAY 3501 | A A R REALLY WINDY 1205# | SB |
| | B A BLACKCAP KAY 2631 | 130.79 |

| | | | | | | |
|--|-------------|------------|------------|-------------|--------------|--------------|
| CED | BW | WW | Milk | YW | SC | DOC |
| +18 | -2.4 | +60 | +25 | +99 | +1.94 | +27 |
| Act. BW | Act. WW | 205 Wt | NR | 365 Wt | YR | Adj. Scrotal |
| 74 | 854 | 790 | 107 | 1382 | 104 | 38.2 |
| Calving Ease ★★★★★ Dam Production 8 WR 101 7 YR 101 | | | | | | |

- Long made, big hipped, gentle Breakthrough son out of a top 11 year old Justice daughter. Double digit CED with a very negative BW, big growth and a big scrotal.
- Granddam 9 BR 97, 9 WR 102.
- Top 1% CED, top 2% BW, SC, CEM, top 3% HP, top 5% Doc, top 10% WW, \$W and top 20% \$B and YW.



A A R THIRTY-AUGHT-SIX 6022



Lot **95**

95 A A R THIRTY-AUGHT-SIX 6022

Bull Reg: 18588816 Calved: 2/1/16 Tattoo: 6022

CONNEALY CONFIDENCE 0100 CONNEALY TOBIN
A A R THIRTY-AUGHT-SIX BECKA GALA OF CONANGA 8281
 A A R SHOSHONE 1050 S A V FINAL ANSWER 0035#
 A A R SHOSHONE 4004
 A A R TEN X 7008 S A# MYTTY IN FOCUS#
A A R JANNET 4004 A A R LADY KELTON 5551#
 A A R JANNET 2074 S A V THUNDERBIRD 9061#
 A A R JANNET 6004

| | |
|------|--------|
| Marb | +0.49 |
| REA | +0.62 |
| SW | 65.81 |
| SB | 110.58 |

| CED | BW | WW | Milk | YW | SC | DOC |
|---------|---------|--------|------|--------|-------|--------------|
| +16 | -1.0 | +58 | +23 | +100 | +0.21 | +20 |
| Act. BW | Act. WW | 205 Wt | NR | 365 Wt | YR | Adj. Scrotal |
| 73 | 800 | 782 | 104 | 1403 | 107 | 34.9 |

Calving Ease ★★★★★ Dam Production 1 WR 104 1 YR 107

- Great calving ease and performance.
- Out of a high capacity first calf Ten X daughter.
- Granddam records 3 NR 104

A A R JUSTIFIED 6712



Lot **96**

96 A A R JUSTIFIED 6712

Bull Reg: 18546851 Calved: 2/5/16 Tattoo: 6712

CONNEALY JUDGMENT CONNEALY CONSENSUS 7229#
KG JUSTIFIED 3023 ENTRINE OF CONANGA 9876#
 KG MISS MAGIC 1443 SITZ WISDOM 481T
 KG MISS MAGIC 3528
 APEX FRONTMAN 081 KESSLERS FRONTMAN R001#
A A R ANKONIAN 4707 APEXETTE PRIDE 9067#
 A A R ANKONIAN 2711 SITZ FINAL STATEMENT 618X#
 A A R ANKOIAN 3236

| | |
|------|--------|
| Marb | +5.4 |
| REA | +4.3 |
| SW | 74.41 |
| SB | 109.04 |

| CED | BW | WW | Milk | YW | SC | DOC |
|---------|---------|--------|------|--------|-------|--------------|
| +14 | -1.3 | +57 | +36 | +103 | +1.29 | +24 |
| Act. BW | Act. WW | 205 Wt | NR | 365 Wt | YR | Adj. Scrotal |
| 70 | 776 | 763 | 103 | 1329 | 100 | 37.0 |

Calving Ease ★★★★★ Dam Production 1 WR 103 1 YR 100

- Stacked up maternal! Justified to "081" to Final Statement. Be prepared for very productive daughters with great udders. Really good feet on this Justified son as well.
- Great Granddam is 14 years old and she is still sound and productive.
- Granddam 3 WR 102, 3 YR 107
- Top 1% Milk, top 2% SW, top 4% CED, top 10% BW, CED, and top 15% Doc, WW and YW.

97 A A R JUSTIFIED 6522

Bull Reg: 18546700 Calved: 2/2/16 Tattoo: 6522

CONNEALY JUDGMENT
KG JUSTIFIED 3023
 KG MISS MAGIC 1443

CONNEALY CONSENSUS 7229#
 ENTRINE OF CONANGA 9876#
 SITZ WISDOM 481T
 KG MISS MAGIC 3528

| | |
|------|-------|
| Marb | +5.6 |
| REA | +1.3 |
| SW | 55.98 |
| SB | 84.77 |

A A R REALLY WINDY 481
A A R LASSIE 7599
 MISS C M B PRIME TIME 717

A A R REALLY WINDY 1205#
 A A R SHOSHONE 329
 GARDENS PRIME TIME#
 MS CMB RITO 1B2 717

| CED | BW | WW | Milk | YW | SC | DOC |
|---------|---------|--------|------|--------|-------|--------------|
| +7 | +3 | +48 | +33 | +87 | +1.72 | +21 |
| Act. BW | Act. WW | 205 Wt | NR | 365 Wt | YR | Adj. Scrotal |
| 87 | 814 | 726 | 99 | 1350 | 105 | 36.4 |

Calving Ease ★★★★★ Dam Production 8 WR 100 7 YR 101

- Dam and Granddam have both been very steady cows in our herd. Good longevity and they bring in a good calf every year.
- "6512" had a really good feedlot gain ratio of 113 as well. Buyers of his steers will really like that.
- With a high Heifer Pregnancy and SC epd, you can expect really good fertility in this cross.
- Granddam 7 BR 98, 7 WR 102, 6 YR 104
- Top 3% Milk, top 4% HP, and top 5% SC.

98 TEF JUSTIFIED 607

Bull Reg: 18527022 Calved: 2/10/16 Tattoo: 607-B16

CONNEALY JUDGMENT
KG JUSTIFIED 3023
 KG MISS MAGIC 1443

CONNEALY CONSENSUS 7229#
 ENTRINE OF CONANGA 9876#
 SITZ WISDOM 481T
 KG MISS MAGIC 3528

| | |
|------|-------|
| Marb | +0.79 |
| REA | +0.39 |
| SW | 64.40 |
| SB | 89.69 |

RR BY DESIGN 8182
TEF CHRISTINA 223
 T E F CHRISTINA 613

E&B 878 NEW DESIGN 435#
 DIXIE ERICA OF RR 6617#
 BT RIGHT TIME 445P
 T E F CHRISTINA 251#

| CED | BW | WW | Milk | YW | SC | DOC |
|---------|---------|--------|------|--------|-------|--------------|
| +18 | -2.2 | +49 | +31 | +82 | +0.72 | +19 |
| Act. BW | Act. WW | 205 Wt | NR | 365 Wt | YR | Adj. Scrotal |
| 83 | 795 | 737 | 97 | 1268 | 96 | 36.4 |

Calving Ease ★★★★★ Dam Production 3 WR 98 2 YR 98

- Should be a good heifer bull.

99 A A R FRONTMAN 6044

Bull Reg: 18544787 Calved: 2/3/16 Tattoo: 6044

APEX FRONTMAN 081
A A R FRONTMAN 3132
 A A R BLACKBIRD 9044

KESSLERS FRONTMAN R001#
 APEXETTE PRIDE 9067#
 B C MATRIX 4132#
 A A R BLACKBIRD 7026

| | |
|------|--------|
| Marb | +0.19 |
| REA | +0.36 |
| SW | 79.10 |
| SB | 107.88 |

HILLTOP BUSHWACKER 8241
A A R TRAVELING KELLY 4256
 SPA 0531 OF 701 X QHO 3J15#

B C C BUSHWACKER 41-93#
 HILLTOP SHOSHONE T35
 QUAKER HILL OBJECTIVE 3J15#
 S P A 201 BY 3M1 701

| CED | BW | WW | Milk | YW | SC | DOC |
|---------|---------|--------|------|--------|-------|--------------|
| +16 | -3.2 | +60 | +33 | +102 | +0.47 | +25 |
| Act. BW | Act. WW | 205 Wt | NR | 365 Wt | YR | Adj. Scrotal |
| 79 | 835 | 817 | 108 | 1329 | 101 | 37.0 |

Calving Ease ★★★★★ Dam Production 1 WR 108 1 YR 101

- Sure shot calving ease with performance.
- Pathfinder Granddam 5 NR 107.

100 A A R REINVESTED 6510

Bull Reg: 18546333 Calved: 1/29/16 Tattoo: 6510

CONNEALY THUNDER#
SITZ REINVESTED 636A
 SITZ ELLUNAS ELITE 656T#

BALDRIDGE KABOOM K243 KCF#
 PARKA OF CONANGA 241#
 SITZ UPWARD 307R#
 SITZ ELLUNAS ELITE 35M

| | |
|------|--------|
| Marb | +6.6 |
| REA | +2.5 |
| SW | 50.81 |
| SB | 107.71 |

HA FUTURE DIRECTION 4505
A A R QUEEN 7535
 MISS C M B PRIME TIME 710#

C A FUTURE DIRECTION 5321#
 H A RITO BLACKCAP 9038
 GARDENS PRIME TIME#
 MS CMB JUICE 153E 710

| CED | BW | WW | Milk | YW | SC | DOC |
|---------|---------|--------|------|--------|-------|--------------|
| +6 | +0 | +48 | +31 | +83 | +0.72 | +21 |
| Act. BW | Act. WW | 205 Wt | NR | 365 Wt | YR | Adj. Scrotal |
| 81 | 826 | 730 | 99 | 1298 | 99 | 36.8 |

Calving Ease ★★★★★ Dam Production 6 WR 102 6 YR 100

- Dam and Granddam have been steady producers for us for a long time. Pathfinder Granddam posts 7 BR 100, 7 WR 107 and 7 YR 105
- Top 30% SW

101 A A R COUNTDOWN 6130

Bull Reg: 18547352 Calved: 2/12/16 Tattoo: 6130

CONNEALY FINAL SOLUTION
CONNEALY COUNTDOWN
ENTARNA OF CONANGA 140

CONNEALY ANSWER 71#
ESTE OF CONANGA 364
CONNEALY REWARD#
ENTA OF CONANGA 9802

ER JUSTICE N013#
A A R COMANCHES 6099
A A R COMANCHES 3223

ER FALCON K177#
JR HENRIETTA 001L
A A R REALLY WINDY 481
A A R COMANCHES 1501

| | | | | | | |
|--|---------|--------|------|--------|-------|--------------|
| CED | BW | WW | Milk | YW | SC | DOC |
| +13 | -1.0 | +46 | +27 | +76 | +1.13 | +22 |
| Act. BW | Act. WW | 205 Wt | NR | 365 Wt | YR | Adj. Scrotal |
| 84 | 795 | 751 | 100 | 1388 | 106 | 35.3 |
| Calving Ease ★★★★★ Dam Production 8 WR 99 7 YR 101 | | | | | | |

Countdown out of an 11 year old beautiful Justice cow that still displays a mere perfect udder.

102 A A R HIGH FIVE 6534

Bull Reg: 18546709 Calved: 2/6/16 Tattoo: 6534

A A R HIGH FIVE 8563#
SIMONSON HIGH FIVE 7053
SIMONSON FOREVER 8051

A A R IMAGE MAKER 6538
A A R DONNA 6514#
LEACHMAN RIGHT TIME#
SIMONSON FOREVER 5709

BRUSETT FRANKLIN U127
A A R BLACKBIRD 1557
A A R BLACKBIRD 6512

TC FRANKLIN 619#
BRUSETT 520 J006
BON VIEW NEW DESIGN 878#
A A R BLACKBIRD 4168

| | | | | | | |
|---|---------|--------|------|--------|------|--------------|
| CED | BW | WW | Milk | YW | SC | DOC |
| +17 | -2.3 | +48 | +26 | +77 | -.69 | +28 |
| Act. BW | Act. WW | 205 Wt | NR | 365 Wt | YR | Adj. Scrotal |
| 79 | 820 | 737 | 100 | 1308 | 100 | 33.1 |
| Calving Ease ★★★★★ Dam Production 4 WR 101 4 YR 104 | | | | | | |

Calving ease dream on this +17 CED Simonson High Five 7053 son.
Great Granddam 3 BR 97, 3 WR 101 and 3 YR 105
Top 1% CED, top 2% CEM, BW, top 4% Docility, and top 5% \$W.

103 A A R RITO 6299

Bull Reg: 18545084 Calved: 2/28/16 Tattoo: 6299

BROOKS RITO 6220
A A R RITO 1163
A A R NANCY 6093#

RITO 616 OF 4B20 6807#
BLACKETTE 3400 BCBR#
ER JUSTICE N013#
A A R NANCY 3095#

CONNEALY CONFIDENCE 0100
A A R BLACKBIRD 3164
A A R BLACKBIRD 3036

CONNEALY TOBIN
BECKA GALA OF CONANGA 8281
A A R WINDY RIDGE 362
A A R BLACKBIRD 1241

| | | | | | | |
|---|---------|--------|------|--------|--------|--------------|
| CED | BW | WW | Milk | YW | SC | DOC |
| +19 | -4.1 | +49 | +23 | +87 | l+0.52 | l+24 |
| Act. BW | Act. WW | 205 Wt | NR | 365 Wt | YR | Adj. Scrotal |
| 68 | 775 | 780 | 103 | 1378 | 104 | 35.8 |
| Calving Ease ★★★★★ Dam Production 1 WR 103 1 YR 104 | | | | | | |

Extreme calving ease top 1% BW and CED with good performance.
Granddam was a beautiful cow recording 8 NR 104.

104 A A R RITO 6281

Bull Reg: 18545073 Calved: 2/25/16 Tattoo: 6281

BROOKS RITO 6220
A A R RITO 1163
A A R NANCY 6093#

RITO 616 OF 4B20 6807#
BLACKETTE 3400 BCBR#
ER JUSTICE N013#
A A R NANCY 3095#

TC RITO 416#
K A PATTIE KELTON 9313
K A PATTIE KELTON 7317

RITO 112 OF 2536 RITO 616#
TC CHLOE 2056#
MYTTY IN FOCUS#
K A PATTIE KELTON 539

| | | | | | | |
|---|---------|--------|------|--------|-------|--------------|
| CED | BW | WW | Milk | YW | SC | DOC |
| +11 | -0.8 | +58 | +26 | +95 | +1.48 | +21 |
| Act. BW | Act. WW | 205 Wt | NR | 365 Wt | YR | Adj. Scrotal |
| 89 | 910 | 865 | 115 | 1497 | 114 | 39.6 |
| Calving Ease ★★★★★ Dam Production 5 WR 101 4 YR 105 | | | | | | |

Negative BW bull with explosive performance.
Great producing cow family Granddam 5 NR 109 Great Granddam 7 NR 106.

105 A A R RITO 6313

Bull Reg: 18588872 Calved: 3/1/16 Tattoo: 6313

BROOKS RITO 6220
A A R RITO 1163
A A R NANCY 6093#

RITO 616 OF 4B20 6807#
BLACKETTE 3400 BCBR#
ER JUSTICE N013#
A A R NANCY 3095#

A A R TEN X 7008 S A#
A A R BLACKBIRD 9081
A A R BLACKBIRD 27

MYTTY IN FOCUS#
A A R LADY KELTON 5551#
BRUSETTS APPRAISER 84
JR BLACKBIRD 320F

| | | | | | | |
|---|---------|--------|------|--------|-------|--------------|
| CED | BW | WW | Milk | YW | SC | DOC |
| +11 | -1.3 | +55 | +24 | +95 | +1.35 | +15 |
| Act. BW | Act. WW | 205 Wt | NR | 365 Wt | YR | Adj. Scrotal |
| 93 | 890 | 859 | 114 | 1523 | 116 | 38.8 |
| Calving Ease ★★★★★ Dam Production 4 WR 105 3 YR 104 | | | | | | |

Another negative BW bull with outrageous performance.
Powerful phenotype carrying length, capacity, and thickness from front to back.
Out of a good Ten X cow and the donor Granddam who has raised multiple AAR herd sires.



106 A A R UPWARD 6733

Bull Reg: +18666682 Calved: 2/15/16 Tattoo: 6733

CONNEALY ONWARD#
SITZ UPWARD 307R#
SITZ HENRIETTA PRIDE 81M

CONNEALY LEAD ON#
ALTUNE OF CONANGA 6104
SITZ VALUE 7097#
SITZ HENRIETTA PRIDE 1370

BROOKS RITO 6220
A A R PRINCESS 0914
A A R PRINCESS 220

RITO 616 OF 4B20 6807#
BLACKETTE 3400 BCBR#
A A R FOCUS 428
T E F JET PRINCESS 138

| | | | | | | |
|---|---------|--------|------|--------|------|--------------|
| CED | BW | WW | Milk | YW | SC | DOC |
| +13 | -.9 | +49 | +29 | +93 | +7.8 | +19 |
| Act. BW | Act. WW | 205 Wt | NR | 365 Wt | YR | Adj. Scrotal |
| 82 | 790 | 726 | ET | 1280 | ET | 35.3 |
| Calving Ease ★★★★★ Dam Production 4 WR 104 3 YR 104 | | | | | | |

An ET son out of one of our top cows. Upward proved to be a great cross with the "0914" cow. She is deep ribbed with an attractive front and a very good udder and sound feet. Should be great daughters born out of this bull.
Great Granddam 4 WR 108, 4 YR 105.
Top 10% CED, BW, CW, top 15% Milk, and top 20% \$W.



107 A A R LEUPOLD 6741

Bull Reg: +18674482 Calved: 2/23/16 Tattoo: 6741

A A R TEN X 7008 S A#
A A R LEUPOLD 0578
 A A R ANKONIAN 4015#

BROOKS RITO 6220
A A R PRINCESS 0914
 A A R PRINCESS 220

MYTTY IN FOCUS#
 A A R LADY KELTON 5551#
 A A R RAMBLER 779#
 A A R ANKONIAN 350

RITO 616 OF 4B20 6807#
 BLACKETTE 3400 BCBR#
 A A R FOCUS 428
 T E F JET PRINCESS 138

| | | | | | | |
|------------|-------------|------------|------------|-------------|--------------|--------------|
| CED | BW | WW | Milk | YW | SC | DOC |
| +11 | -1.1 | +46 | +26 | +84 | +1.42 | +25 |
| Act. BW | Act. WW | 205 Wt | NR | 365 Wt | YR | Adj. Scrotal |
| 80 | 715 | 672 | ET | 1273 | ET | 36.6 |

Calving Ease ★★★★★ Dam Production **4 WR 104 3 YR 104**

- Moderate and super thick. An ET son out of the top ET donor AAR Princess 0914 that offers lots of calving ease and maternal.
- Great Granddam 4 WR 108, 4 YR 105, 4 IMF 114, 4 RE 105.
- Top 10% BW, Docility, top 15% CED, SC and top 35% \$W.

A A R FRONTMAN 6277



108 A A R FRONTMAN 6277

Bull Reg: 18545069 Calved: 2/24/16 Tattoo: 6277

APEX FRONTMAN 081
A A R FRONTMAN 3132
 A A R BLACKBIRD 9044

CONNEALY CONSENSUS 9705
A A R PRIMROSE 3095
 A A R PRIMROSE 0107

KESSLERS FRONTMAN R001#
 APEXETTE PRIDE 9067#
 B C MATRIX 4132#
 A A R BLACKBIRD 7026

CONNEALY CONSENSUS#
 ENTEGRA LINA OF CONANGA 9705
 HARB HELLFERSTOUT 726 J H
 A A R PRIMROSE 6077#

| | | | | | | |
|------------|-------------|------------|------------|-------------|--------------|--------------|
| CED | BW | WW | Milk | YW | SC | DOC |
| +10 | +0.2 | +58 | +33 | +102 | +1.65 | +24 |
| Act. BW | Act. WW | 205 Wt | NR | 365 Wt | YR | Adj. Scrotal |
| 86 | 805 | 800 | 106 | 1418 | 108 | 37.1 |

Calving Ease ★★★★★ Dam Production **2 WR 102 2 YR 104**

- Top 5% Docility, top 15% Heifer pregnancy.
- Great dollar values top 3% \$W, and top 10% \$B.

109 A A R HIGH FIVE 6854

Bull Reg: 18546439 Calved: 2/16/16 Tattoo: 6854

A A R HIGH FIVE 8563#
SIMONSON HIGH FIVE 7053
 SIMONSON FOREVER 8051

A A R MATRIX 9534
A A R LADY GRACE 1839
 A A R LADY GRACE 8801

A A R IMAGE MAKER 6538
 A A R DONNA 6514#
 LEACHMAN RIGHT TIME#
 SIMONSON FOREVER 5709

B C MATRIX 4132#
 WARDS VELDA 252#
 CONNEALY CONTRAST#
 A A R LADY GRACE 6816

| | | | | | | |
|------------|-------------|------------|------------|-------------|------------|--------------|
| CED | BW | WW | Milk | YW | SC | DOC |
| +16 | -2.1 | +52 | +25 | +87 | +32 | +30 |
| Act. BW | Act. WW | 205 Wt | NR | 365 Wt | YR | Adj. Scrotal |
| 80 | 800 | 737 | 100 | 1343 | 102 | 35.4 |

Calving Ease ★★★★★ Dam Production **4 WR 99 4 YR 101**

- A negative BW High Five son out of a really solid, steady cow family.
- Granddam 7 BR 97, 7 WR 102, 2 IMF 117.
- Top 2% CED, top 3% BW, Docility, and top 15% \$W.

110 A A R THIRTY-AUGHT-SIX 6066

Bull Reg: 18544800 Calved: 2/5/16 Tattoo: 6066

CONNEALY CONFIDENCE 0100
A A R THIRTY-AUGHT-SIX
 A A R SHOSHONE 1050

CONNEALY RIGHT ANSWER 746#
A A R PRIMROSE 4098
 A A R PRIMROSE 0122

CONNEALY TOBIN
 BECKA GALA OF CONANGA 8281
 S A V FINAL ANSWER 0035#
 A A R SHOSHONE 4004

S A V FINAL ANSWER 0035#
 HAPPY DELL OF CONANGA 262
 K A S JUSTICE 8403
 A A R PRIMROSE 8133

| | | | | | | |
|-----------|-------------|------------|------------|-------------|--------------|--------------|
| CED | BW | WW | Milk | YW | SC | DOC |
| +8 | +1.4 | +58 | +24 | +98 | +0.53 | +20 |
| Act. BW | Act. WW | 205 Wt | NR | 365 Wt | YR | Adj. Scrotal |
| 84 | 760 | 754 | 100 | 1381 | 105 | 35.0 |

Calving Ease ★★★★★ Dam Production **1 WR 100 1 YR 105**

- Nice Thirty-Aught-Six out of a feminine perfect uddered Right Answer cow.

111 A A R THIRTY-AUGHT-SIX 6825

Bull Reg: 18546427 Calved: 2/5/16 Tattoo: 6825

CONNEALY CONFIDENCE 0100
A A R THIRTY-AUGHT-SIX
 A A R SHOSHONE 1050

A A R LEUPOLD 0578
A A R BLACKBIRD 4822
 A A R BLACKBIRD 8817

CONNEALY TOBIN
 BECKA GALA OF CONANGA 8281
 S A V FINAL ANSWER 0035#
 A A R SHOSHONE 4004

A A R TEN X 7008 S A#
 A A R ANKONIAN 4015#
 T E F JUSTICE 507
 ER BLACKBIRD L158#

| | | | | | | |
|-----------|-------------|------------|------------|-------------|--------------|--------------|
| CED | BW | WW | Milk | YW | SC | DOC |
| +8 | +1.2 | +57 | +26 | +91 | +1.79 | +30 |
| Act. BW | Act. WW | 205 Wt | NR | 365 Wt | YR | Adj. Scrotal |
| 85 | 736 | 730 | 99 | 1325 | 100 | 37.0 |

Calving Ease ★★ Dam Production **1 WR 99 1 YR 100**

- A "3006" son with a lot of eye appeal and a really solid cow family.
- Pathfinder Great Granddam 6 WR 105, 5 YR 103.
- Top 2% Docility, top 4% SC, and top 10% \$W.

112 A A R WIND OVER 6521

Bull Reg: 18546699 Calved: 2/11/16 Tattoo: 6521

V D A R REALLY WINDY 4097#
A A R WIND OVER 3822
 A A R BLACKCAP KAY 8824#

A A R TEN FOLD 1539
A A R LADY GRACE 4528
 A A R LADY GRACE 2514

A A R REALLY WINDY 1205#
 V D A R BLACKBIRD 2031
 BROOKS RITO 6220
 A A R BLACKCAP KAY 6823

A A R TEN X 7008 S A#
 A A R BLACKBIRD 6594
 SITZ DASH 10277#
 A A R LADY GRACE 0650

| | | | | | | |
|------------|-------------|------------|------------|-------------|--------------|--------------|
| CED | BW | WW | Milk | YW | SC | DOC |
| +12 | -0.6 | +42 | +23 | +75 | +0.87 | +17 |
| Act. BW | Act. WW | 205 Wt | NR | 365 Wt | YR | Adj. Scrotal |
| 76 | 776 | 758 | 102 | 1305 | 98 | 37.4 |

Calving Ease ★★★★★ Dam Production **1 WR 102 1 YR 98**

- With Wind Over, Ten Fold, Dash and HARB Quantum 180 a little farther back, this pedigree is full of great cow making bulls.
- Granddam 2 WR 104, 2 YR 104.
- Top 10% CED, and top 15% BW.

113 A A R MOTIVE 6126

Bull Reg: 18546901 Calved: 2/11/16 Tattoo: 6126

HF KODIAK 5R
SOO LINE MOTIVE 9016
 TLA BEAUTY 5R

ER JUSTICE N013#
A A R PRIMROSE 6077#
 A A R PRIMROSE 3127#

SANDY BAR ADVANTAGE 43M
 WILBAR RUBY 955N
 RR 7407 RAINMAKER 2154
 TERRLENE BEAUTY 35F

ER FALCON K177#
 JR HENRIETTA 001L
 A A R REALLY WINDY 481
 A A R PRIMROSE 981

| | | | | | | |
|-----------|-------------|------------|------------|-------------|--------------|--------------|
| CED | BW | WW | Milk | YW | SC | DOC |
| +6 | +0.6 | +39 | +26 | +77 | +0.40 | +24 |
| Act. BW | Act. WW | 205 Wt | NR | 365 Wt | YR | Adj. Scrotal |
| 76 | 865 | 858 | 100 | 1418 | 100 | 33.8 |

Calving Ease ★★ Dam Production **7 WR 107 7 YR 103**

- Twin Motive calf out of an 11 year old great producing Justice cow.
- Granddam is a past donor dam at AAR recording 3 NR 114.

114 A A R CONSENSUS 6617

Bull Reg: 18546374 Calved: 2/29/16 Tattoo: 6617

| | | |
|------------------------------|-----------------------------|--------|
| CONNEALY CONSENSUS# | KMK ALLIANCE 6595 I87# | Marb |
| CONNEALY CONSENSUS 9705 | BLINDA OF CONANGA 004 | +0.65 |
| ENTREGA LINA OF CONANGA 9705 | THREE TREES ROCKY TOP | REA |
| | ENTREGA LIL OF CONANGA 395# | +0.40 |
| A A R HIGH FIVE 8563# | A A R IMAGE MAKER 6538 | SW |
| A A R ELITE LADY 3503 | A A R DONNA 6514# | 63.53 |
| A A R ELITE LADY 1505 | A A R TEN X 7008 S A# | SB |
| | A A R ELITE LADY 9613 | 127.22 |

| | | | | | | |
|---------|---------|--------|------|--------|-------|--------------|
| CED | BW | WW | Milk | YW | SC | DOC |
| +10 | +1 | +56 | +26 | +90 | +1.07 | +31 |
| Act. BW | Act. WW | 205 Wt | NR | 365 Wt | YR | Adj. Scrotal |
| 86 | 776 | 779 | 105 | 1326 | 101 | 33.3 |

Calving Ease ★★ ★ Dam Production 2 WR 104 2 YR 100

- This cow pedigree traces right back to our ET program with some top donors contributing.
- Top 2% Doc, top 10% \$W, HP, top 20% CED, WW, and top 25% \$B, BW.

A A R OUTSIDE 6170



115 A A R OUTSIDE 6170

Bull Reg: 18544891 Calved: 2/14/16 Tattoo: 6170

| | | |
|-----------------------------|-----------------------------|-------|
| KG SOLUTION 0018 | MOGCK SURE SHOT# | Marb |
| HA OUTSIDE 3008 | KG RITO LADY 8724 | +0.01 |
| HA EVER LADY 1575# | S A V BISMARCK 5682# | REA |
| | HA EVER LADY 8066 | +0.68 |
| QUAKER HILL OBJECTIVE 3J15# | S S OBJECTIVE T510 OT26# | SW |
| SPA 0534 OF 701 X QHO 3J15 | QUAKER HILL QUEEN 1L4# | 72.21 |
| S P A 201 BY 3M1 701 | RITO 3M1 OF 5H11 GT MAXIMUM | SB |
| | S P A TRAVELING KELLY 201 | 97.20 |

| | | | | | | |
|---------|---------|--------|------|--------|-------|--------------|
| CED | BW | WW | Milk | YW | SC | DOC |
| +14 | -0.3 | +59 | +28 | +100 | +0.63 | +20 |
| Act. BW | Act. WW | 205 Wt | NR | 365 Wt | YR | Adj. Scrotal |
| 86 | 815 | 751 | 100 | 1337 | 102 | 35.3 |

Calving Ease ★★ ★ Dam Production 3 WR 100 3 YR 97

- Negative birth Outside with plenty of growth.

116 A A R OUTSIDE 6101

Bull Reg: 18544839 Calved: 2/9/16 Tattoo: 6101

| | | |
|--------------------|-------------------------|--------|
| KG SOLUTION 0018 | MOGCK SURE SHOT# | Marb |
| HA OUTSIDE 3008 | KG RITO LADY 8724 | I+0.39 |
| HA EVER LADY 1575# | S A V BISMARCK 5682# | REA |
| | HA EVER LADY 8066 | I+0.48 |
| T E F IN FOCUS 707 | MYTTY IN FOCUS# | SW |
| K A ELLUNA 9307 | T E F PRINCESS JET 24 | 46.89 |
| K A ELLUNA 7330 | WOODHILL DESIGN 27N-R44 | SB |
| | K A ELLUNA 304 | 105.42 |

| | | | | | | |
|---------|---------|--------|------|--------|--------|--------------|
| CED | BW | WW | Milk | YW | SC | DOC |
| +10 | +0.2 | +49 | +26 | +96 | I+1.22 | I+22 |
| Act. BW | Act. WW | 205 Wt | NR | 365 Wt | YR | Adj. Scrotal |
| 85 | 815 | 742 | 98 | 1321 | 100 | 37.1 |

Calving Ease ★★ ★ Dam Production 6 WR 100 6 YR 101

- Granddam records 6 NR 102.

117 A A R DASH 6600

Bull Reg: 18546364 Calved: 2/24/16 Tattoo: 6600

| | | |
|-----------------------|-----------------------------|-------|
| SITZ DASH 10277# | SITZ UPWARD 307R# | Marb |
| WW DASH 10277 4097 | SITZ EVERELDA ENTENSE 2665 | +0.32 |
| WW PRINCESS 7097# | O C C GREAT PLAINS 943G# | REA |
| | A A R PRINCESS 3097 | +0.17 |
| H A R B WINDY 702 JH# | A A R REALLY WINDY 1205# | SW |
| A A R SHANIA 6550# | H A R B BLACK LADY 073 J H# | 37.07 |
| A A R SHANIA 4035 | HA RAINMAKER 2600 | SB |
| | A A R SHANIA 3209 | 82.86 |

| | | | | | | |
|---------|---------|--------|------|--------|-------|--------------|
| CED | BW | WW | Milk | YW | SC | DOC |
| +7 | +1.9 | +42 | +25 | +74 | +0.71 | +16 |
| Act. BW | Act. WW | 205 Wt | NR | 365 Wt | YR | Adj. Scrotal |
| 89 | 786 | 763 | 103 | 1305 | 98 | 35.7 |

Calving Ease ★ Dam Production 7 WR 107 6 YR 105

- Pathfinder dam is also the mother of A A R Bennett 1543, a top herd bull that we sold through our 2012 bull sale to Master Angus in Chinook MT. She has been a big time producer and at 11 years old, she shows no sign of slowing down. And she still has an awesome udder.
- Great Granddam 3 BR 99, 3 WR 101 and 3 YR 101.

118 A A R BREAKTHROUGH 6702

Bull Reg: 18547376 Calved: 1/30/16 Tattoo: 6702

| | | |
|-----------------------------|---------------------------------|--------|
| BALDRIDGE WILLIE Y34 | BALDRIDGE WAYLON W34 | Marb |
| BALDRIDGE BREAKTHROUGH A091 | BALDRIDGE DUCHESS T69 | +0.41 |
| BALDRIDGE EVER ENTENSE X331 | STYLES UPGRADE J59 | REA |
| | BALDRIDGE EVERELDA ENTENSE P805 | +0.40 |
| A A R TEN GAUGE 1501 | A A R TEN X 7008 S A# | SW |
| A A R BLACKCAP KAY 4704 | A A R CLOVA PRIDE 9549 | 51.98 |
| A A R BLACKCAP KAY 2702 | SITZ FINAL STATEMENT 618X# | SB |
| | A A R BLACKCAP KAY 4503 | 115.18 |

| | | | | | | |
|---------|---------|--------|------|--------|-------|--------------|
| CED | BW | WW | Milk | YW | SC | DOC |
| +7 | +8 | +58 | +21 | +100 | +0.63 | +27 |
| Act. BW | Act. WW | 205 Wt | NR | 365 Wt | YR | Adj. Scrotal |
| 87 | 712 | 700 | 95 | 1332 | 101 | 33.8 |

Calving Ease ★★ ★ Dam Production 1 WR 95 1 YR 101

- Granddam is A A R Blackcap 2702, the dam of the top herd sire prospect in the sale, Lot 39. "4704" has a very good udder and great fertility ranking in the top 1% of the breed for Heifer Pregnancy. She bred back early and calved on the 9th of February and has an outstanding Mc Cumber Unmistakable 524 son at side.
- Granddam 3 BR 98, 3 WR 104 and 3 YR 105.
- Top 5% Doc, top 15% WW, top 20% YW and top 25% \$W

119 A A R TRACTION 6248

Bull Reg: +18555226 Calved: 2/21/16 Tattoo: 6248

| | | |
|------------------------|-----------------------------|--------|
| SITZ TOP GAME 561X | GDAR GAME DAY 449# | Marb |
| JMB TRACTION 292 | SITZ PRIDE 88T# | I+0.52 |
| JMB EMULOTA 013 | S A V 004 PREDOMINANT 4438# | REA |
| | BAR S EMULOTA 5426# | I+0.67 |
| A A R REALLY WINDY 481 | A A R REALLY WINDY 1205# | SW |
| A A R AIRY ROSE 6108# | A A R SHOSHONE 329 | 70.15 |
| A A R AIRY ROSE 1711 | A A R RAINMAKER 7407# | SB |
| | A A R AIRY ROSE 636 | 121.22 |

| | | | | | | |
|---------|---------|--------|------|--------|--------|--------------|
| CED | BW | WW | Milk | YW | SC | DOC |
| I+5 | I+0.8 | I+53 | I+41 | I+96 | I+1.15 | I+20 |
| Act. BW | Act. WW | 205 Wt | NR | 365 Wt | YR | Adj. Scrotal |
| 86 | 725 | 682 | ET | 1248 | ET | 34.5 |

Calving Ease ★★ Dam Production 8 WR 102 6 YR 105

- Full brother to lot 67 and the retained herd sire Traction 6260.



120 A A R JUSTIFIED 6720

Bull Reg: 18546398 Calved: 2/8/16 Tattoo: 6720

| | | |
|--|--|---|
| CONNEALY JUDGMENT KG JUSTIFIED 3023 KG MISS MAGIC 1443 | CONNEALY CONSENSUS 7229# ENTRINE OF CONANGA 9876# SITZ WISDOM 481T KG MISS MAGIC 3528 | Marb +0.64 REA +0.04 SW 54.01 SB 86.20 |
| V D A R REALLY WINDY 4097# A A R BLACKBIRD 2701 A A R BLACKBIRD 0902 | A A R REALLY WINDY 1205# VDAR BLACKBIRD 2031 A A R TEN X 7008 S A# A A R BLACKBIRD 7550 | |

| | | | | | | |
|---|-------------|------------|------------|-------------|--------------|--------------|
| CED | BW | WW | Milk | YW | SC | DOC |
| +17 | -3.1 | +53 | +23 | +96 | +2.18 | +11 |
| Act. BW | Act. WW | 205 Wt | NR | 365 Wt | YR | Adj. Scrotal |
| 75 | 760 | 701 | 95 | 1352 | 102 | 41.3 |
| Calving Ease ★★★★★ Dam Production 3 WR 96 3 YR 100 | | | | | | |

- Super Calving ease on this +17 CED and -3.1 BW EPD justified son. The cow family traces back to the all time great A A R New Trend daughter, A A R Blackbird 2469, who posts 8 WR 106, 8 YR 104, 24 IMF 106 and 24 RE 103.
- Top 1% CED, BW, SC, top 20% \$W, and top 25% YW, HP.

121 A A R JUSTIFIED 6800

Bull Reg: 18546854 Calved: 1/27/16 Tattoo: 6800

| | | |
|---|--|---|
| CONNEALY JUDGMENT KG JUSTIFIED 3023 KG MISS MAGIC 1443 | CONNEALY CONSENSUS 7229# ENTRINE OF CONANGA 9876# SITZ WISDOM 481T KG MISS MAGIC 3528 | Marb +0.57 REA +0.46 SW 64.22 SB 88.35 |
| A A R TEN FOLD 1539 A A R LADY GRACE 4827 A A R LADY GRACE 0805 | A A R TEN X 7008 S A# A A R BLACKBIRD 6594 SITZ DASH 10277# A A R LADY GRACE 8801 | |

| | | | | | | |
|---|-------------|------------|------------|-------------|--------------|--------------|
| CED | BW | WW | Milk | YW | SC | DOC |
| +16 | -2.5 | +50 | +28 | +92 | +1.79 | +24 |
| Act. BW | Act. WW | 205 Wt | NR | 365 Wt | YR | Adj. Scrotal |
| 66 | 738 | 716 | 97 | 1342 | 101 | 40.2 |
| Calving Ease ★★★★★ Dam Production 1 WR 97 1 YR 101 | | | | | | |

- The Ten Fold daughters have had the best udders of any 10 X son that we have seen and "4827" is no exception. This "Lady Grace" cow line has been full of very consistent producers and they have a lot of eye appeal.
- Great Granddam 7 BR 97, 7 WR 102 and 6 YR 100.
- Top 2% CED, BW, top 4% SC, and top 10% \$W, HP, CEM.

122 A A R PRIMROSE 6156

Bull Reg: 18544881 Calved: 2/14/16 Tattoo: 6156

| | | |
|--|---|--|
| A A R TEN X 7008 S A# A A R TEN X 3001 WOODLAND BURGESS PRIDE 113# | MYTTY IN FOCUS# A A R LADY KELTON 5551# S S OBJECTIVE T510 OT26# WOODLAND BURGESS PRIDE 710 | Marb +0.74 REA +0.32 SW 60.02 SB 127.69 |
| A A R IMAGE MAKER 6538 A A R PRIMROSE 1145 A A R PRIMROSE 3127# | H A IMAGE MAKER 0415# AAR COMANCHES PRINCESS 4012# A A R REALLY WINDY 481 A A R PRIMROSE 981 | |

| | | | | | | |
|---|-------------|------------|------------|------------|--------------|--------------|
| CED | BW | WW | Milk | YW | SC | DOC |
| +7 | +0.7 | +56 | +29 | +97 | +1.94 | +24 |
| Act. BW | Act. WW | 205 Wt | NR | 365 Wt | YR | Adj. Scrotal |
| 87 | 875 | 807 | 117 | | | |
| Calving Ease ★★★ Dam Production 4 WR 104 3 YR 99 | | | | | | |

- Good 3001 son out of a small great uddered cow.
- Past donor granddam records 3 NR 114.

123 A A R BREAKTHROUGH 6149

Bull Reg: 18546066 Calved: 2/14/16 Tattoo: 6149

| | | |
|--|--|--|
| BALDRIDGE WILLIE Y34 BALDRIDGE BREAKTHROUGH A091 BALDRIDGE EVER ENTENSE X331 | BALDRIDGE WAYLON W34 BALDRIDGE DUCHESS T69 STYLES UPGRADE J59 BALDRIDGE EVERELDAENTENSEP805 | Marb +0.81 REA +0.43 SW 57.65 SB 131.07 |
| S A V ADAPTOR 2213 A A R LADY GRACE 6074 A A R LADY GRACE 2701 | B C C BUSHWACKER 41-93# S A V ABIGALE 0451 H A R B NITRO 942 A A R LADY GRACE 2377# | |

| | | | | | | |
|--|-------------|------------|------------|-------------|--------------|--------------|
| CED | BW | WW | Milk | YW | SC | DOC |
| +9 | -0.4 | +51 | +26 | +87 | +0.32 | +7 |
| Act. BW | Act. WW | 205 Wt | NR | 365 Wt | YR | Adj. Scrotal |
| 84 | 850 | 805 | 107 | 1360 | 103 | 35.4 |
| Calving Ease ★★★★★ Dam Production 7 WR 105 6 YR 104 | | | | | | |

- Four Star Breakthrough of a deep ribbed 11 year old Adaptor cow.
- Great cow production Granddam 4 NR 111, Pathfinder Great Granddam 8 NR 106.

124 A A R BREAKTHROUGH 6837

Bull Reg: 18547380 Calved: 2/8/16 Tattoo: 6837

| | | |
|--|--|---|
| BALDRIDGE WILLIE Y34 BALDRIDGE BREAKTHROUGH A091 BALDRIDGE EVER ENTENSE X331 | BALDRIDGE WAYLON W34 BALDRIDGE DUCHESS T69 STYLES UPGRADE J59 BALDRIDGE EVERELDAENTENSEP805 | Marb +0.50 REA +0.34 SW 68.15 SB 86.20 |
| A A R HIGH FIVE 8563# A A R BLACKCAP KAY 3837 A A R BLACKCAP KAY 3507 | A A R IMAGE MAKER 6538 A A R DONNA 6514# WOODHILL EVERLAST 1526-139K A A R BLACKCAP KAY 1221# | |

| | | | | | | |
|--|-------------|------------|------------|-------------|-------------|--------------|
| CED | BW | WW | Milk | YW | SC | DOC |
| +17 | -2.9 | +53 | +28 | +79 | +4.0 | +16 |
| Act. BW | Act. WW | 205 Wt | NR | 365 Wt | YR | Adj. Scrotal |
| 77 | 782 | 743 | 100 | 1321 | 99 | 34.6 |
| Calving Ease ★★★★★ Dam Production 2 WR 96 1 YR 99 | | | | | | |

- Another good Breakthrough son with great calving ease and good growth. He traces back to the top Pathfinder donor, A A R Blackcap Kay 1221 who's influence can be seen all over the pedigree of this catalog.
- Granddam 8 WR 101 Great Granddam 9 WR 103
- Top 1% CED, BW, and top 4% \$W.

125 A A R BREAKTHROUGH 6517

Bull Reg: 18547377 Calved: 1/31/16 Tattoo: 6517

| | | |
|--|--|--|
| BALDRIDGE WILLIE Y34 BALDRIDGE BREAKTHROUGH A091 BALDRIDGE EVER ENTENSE X331 | BALDRIDGE WAYLON W34 BALDRIDGE DUCHESS T69 STYLES UPGRADE J59 BALDRIDGE EVERELDAENTENSEP805 | Marb +0.79 REA +0.45 SW 60.44 SB 129.77 |
| D R SIERRA CUT 7404# A A R AIRY PRIMROSE 4561 A A R AIRY PRIMROSE 9575 | G A R RETAIL PRODUCT# D R DOBRA 3453# A A R IMAGE MAKER 6538 A A R AIRY PRIMROSE 7611 | |

| | | | | | | |
|---|-------------|------------|------------|-------------|--------------|--------------|
| CED | BW | WW | Milk | YW | SC | DOC |
| +15 | -1.6 | +53 | +25 | +98 | +0.95 | +21 |
| Act. BW | Act. WW | 205 Wt | NR | 365 Wt | YR | Adj. Scrotal |
| 77 | 732 | 718 | 97 | 1377 | 104 | 35.9 |
| Calving Ease ★★★★★ Dam Production 1 WR 97 1 YR 104 | | | | | | |

- Double digit CED on this long sided Breakthrough son.
- Granddam Production 6 BR 96, 6 WR 102 and 6 YR 102.
- Top 2% CED, top 5% BW, top 10% \$W, CEM, and top 20% \$B, YW, Docility, Marb.

126 A A R FRONTMAN 6267

Bull Reg: 18545061 Calved: 2/23/16 Tattoo: 6267

| | | |
|---|---|--|
| APEX FRONTMAN 081 A A R FRONTMAN 3132 A A R BLACKBIRD 9044 | KESSLERS FRONTMAN R001# APEXETTE PRIDE 9067# B C MATRIX 4132# A A R BLACKBIRD 7026 | Marb +0.52 REA +0.43 SW 75.04 SB 131.96 |
| A A R HIGH FIVE 8563# A A R BLACKBIRD 3713 A A R BLACKBIRD 9515 | A A R IMAGE MAKER 6538 A A R DONNA 6514# SITZ UPWARD 307R# A A R BLACKBIRD 7543 | |

| | | | | | | |
|--|-------------|------------|------------|-------------|--------------|--------------|
| CED | BW | WW | Milk | YW | SC | DOC |
| +11 | -1.4 | +68 | +32 | +112 | +1.07 | +26 |
| Act. BW | Act. WW | 205 Wt | NR | 365 Wt | YR | Adj. Scrotal |
| 76 | 815 | 807 | 107 | 1322 | 100 | 36.1 |
| Calving Ease ★★★★★ Dam Production 2 WR 107 2 YR 107 | | | | | | |

- Low birth good performing Frontman.
- Dam is a nice uddered, good footed, larger frame great producing cow.
- Top 4% BW, top 2% WW, top 10% YW, top 1% \$W, top 20% \$B and top 3% Docility.

127 A A R FRONTMAN 6744

Bull Reg: 18546408 Calved: 2/26/16 Tattoo: 6744

| | | |
|--|---|--|
| APEX FRONTMAN 081 A A R FRONTMAN 3132 A A R BLACKBIRD 9044 | KESSLERS FRONTMAN R001# APEXETTE PRIDE 9067# B C MATRIX 4132# A A R BLACKBIRD 7026 | Marb +0.35 REA +0.21 SW 53.31 SB 102.16 |
| ER JUSTICE N013# A A R ELITE 6900 A A R ELITE 3007 | ER FALCON K177# JR HENRIETTA 001L B BAR RAINMAKER 1872 A A R ELITE 2120 | |

| | | | | | | |
|--|-------------|------------|------------|-------------|--------------|--------------|
| CED | BW | WW | Milk | YW | SC | DOC |
| +12 | -2.5 | +47 | +24 | +79 | +1.73 | +25 |
| Act. BW | Act. WW | 205 Wt | NR | 365 Wt | YR | Adj. Scrotal |
| 70 | 740 | 723 | 98 | 1307 | 99 | 37.3 |
| Calving Ease ★★★★★ Dam Production 8 WR 97 8 YR 97 | | | | | | |

- Moderate framed and maternal longevity. Dam just had her 9th calf and Granddam raised 11 calves before retiring.
- Great Granddam 6 WR 103
- Top 2% BW, top 5% SC, top 10% CED, Docility and top 25% \$W.

128 TEF CONSENSUS 617

Bull Reg: 18527080 Calved: 2/23/16 Tattoo: 617-B16

| | | |
|--------------------------------|-----------------------------|---------------|
| CONNEALY CONSENSUS# | KMK ALLIANCE 6595 187# | Marb |
| CONNEALY CONSENSUS 9705 | BLINDA OF CONANGA 004 | +0.56 |
| ENTEGRALINA OF CONANGA 9705 | THREE TREES ROCKY TOP | REA |
| | ENTREGA LIL OF CONANGA 395# | +0.54 |
| CONNEALY CONFIDENCE 0100 | CONNEALY TOBIN | SW |
| TEF CHRISTINA 310 | BECKA GALA OF CONANGA 8281 | 68.69 |
| T E F CHRISTINA 806 | S S OBJECTIVE T510 OT26# | SB |
| | T E F CHRISTINA 251# | 112.15 |

| | | | | | | |
|--|-------------|------------|------------|-------------|--------------|--------------|
| CED | BW | WW | Milk | YW | SC | DOC |
| +15 | -1.6 | +54 | +29 | +91 | +1.48 | +20 |
| Act. BW | Act. WW | 205 Wt | NR | 365 Wt | YR | Adj. Scrotal |
| 78 | 745 | 737 | 97 | 1270 | 96 | 43.1 |
| Calving Ease ★★★★★ Dam Production 2 WR 99 2 YR 99 | | | | | | |

- Good heifer bull.
- Dam 310 is a very deep ribbed cow with good udder.
- Has a strong cow family behind this bull.

A A R REINVESTED 6856



129 A A R CONSENSUS 6189

Bull Reg: 18544901 Calved: 2/16/16 Tattoo: 6189

| | | |
|--------------------------------|-----------------------------|---------------|
| CONNEALY CONSENSUS# | KMK ALLIANCE 6595 187# | Marb |
| CONNEALY CONSENSUS 9705 | BLINDA OF CONANGA 004 | +0.99 |
| ENTEGRALINA OF CONANGA 9705 | THREE TREES ROCKY TOP | REA |
| | ENTREGA LIL OF CONANGA 395# | +0.20 |
| A A R TEN FOLD 1539 | A A R TEN X 7008 S A# | SW |
| A A R BLACKBIRD 3027 | A A R BLACKBIRD 6594 | 55.69 |
| A A R BLACKBIRD 1055 | A A R IMAGE MAKER 6538 | SB |
| | A A R BLACKBIRD 8066 | 133.65 |

| | | | | | | |
|--|-------------|------------|------------|-------------|--------------|--------------|
| CED | BW | WW | Milk | YW | SC | DOC |
| +9 | -0.8 | +51 | +27 | +88 | +0.86 | +19 |
| Act. BW | Act. WW | 205 Wt | NR | 365 Wt | YR | Adj. Scrotal |
| 81 | 795 | 774 | 103 | 1385 | 105 | 35.9 |
| Calving Ease ★★★★★ Dam Production 2 WR 100 2 YR 100 | | | | | | |

- Negative birth, performance and carcass.
- Top 15% \$B.

132 A A R REINVESTED 6856

Bull Reg: 18546441 Calved: 2/18/16 Tattoo: 6856

| | | |
|------------------------------|----------------------------|--------------|
| CONNEALY THUNDER# | BALDRIDGE KABOOM K243 KCF# | Marb |
| SITZ REINVESTED 636A | PARKA OF CONANGA 241# | I+36 |
| SITZ ELLUNAS ELITE 656T# | SITZ UPWARD 307R# | REA |
| | SITZ ELLUNAS ELITE 35M | I-05 |
| ER JUSTICE N013# | ER FALCON K177# | SW |
| A A R AIRY ROSE 5531# | JR HENRIETTA 001L | 48.10 |
| A A R AIRY ROSE 1157# | COLE CREEK CUTTER 1135 | SB |
| | A A R AIRY PRIMROSE 1094 | 77.92 |

| | | | | | | |
|--|-------------|------------|------------|-------------|--------------|--------------|
| CED | BW | WW | Milk | YW | SC | DOC |
| +10 | -1.2 | +49 | +24 | +88 | +1.37 | I+22 |
| Act. BW | Act. WW | 205 Wt | NR | 365 Wt | YR | Adj. Scrotal |
| 80 | 730 | 699 | 94 | 1318 | 99 | 37.1 |
| Calving Ease ★★★★★ Dam Production 9 WR 102 9 YR 104 | | | | | | |

- Lots of longevity bred into the cow side with his dam still active and looking great with a good udder and great structure and his Granddam produced until she was 15 years old.
- Granddam 13 WR 103, 13 YR 102
- Top 10% BW, top 15% SC, top 20% Docility, CED and top 35% \$W.

130 A A R WIND OVER 6146

Bull Reg: 18544871 Calved: 2/14/16 Tattoo: 6146

| | | |
|-----------------------------|--------------------------|--------------|
| V D A R REALLY WINDY 4097# | A A R REALLY WINDY 1205# | Marb |
| A A R WIND OVER 3822 | VDAR BLACKBIRD 2031 | na |
| A A R BLACKCAP KAY 8824# | BROOKS RITO 6220 | REA |
| | A A R BLACKCAP KAY 6823 | na |
| WMR FRANKLIN 69 | TC FRANKLIN 619# | SW |
| A A R EILEEN 2198 | WMR LUCY 740 | 43.05 |
| A A R EILEEN 6005 | ER JUSTICE N013# | SB |
| | A A R EILEEN 470 | na |

| | | | | | | |
|---|-------------|------------|------------|-------------|---------------|--------------|
| CED | BW | WW | Milk | YW | SC | DOC |
| +12 | -0.2 | +52 | +14 | +83 | I+0.80 | I+22 |
| Act. BW | Act. WW | 205 Wt | NR | 365 Wt | YR | Adj. Scrotal |
| 84 | 825 | 775 | 103 | 1362 | 104 | 38.5 |
| Calving Ease ★★★★★ Dam Production 3 WR 95 2 YR 101 | | | | | | |

- Negative birth and performance.

133 A A R REINVESTED 6157

Bull Reg: 18623712 Calved: 2/14/16 Tattoo: 6157

| | | |
|-------------------------------|----------------------------|---------------|
| CONNEALY THUNDER# | BALDRIDGE KABOOM K243 KCF# | Marb |
| SITZ REINVESTED 636A | PARKA OF CONANGA 241# | +0.80 |
| SITZ ELLUNAS ELITE 656T# | SITZ UPWARD 307R# | REA |
| | SITZ ELLUNAS ELITE 35M | +0.47 |
| A A R TEN X 0055 | A A R TEN X 7008 S A# | SW |
| A A R FERNS PRIDE 2242 | SITZ BARBARAMERE NELL 93N# | 58.58 |
| A A R FERNS PRIDE 9089 | SITZ ONWARD 555S | SB |
| | A A R FERNS PRIDE 6011 | 114.58 |

| | | | | | | |
|--|-------------|------------|------------|-------------|--------------|--------------|
| CED | BW | WW | Milk | YW | SC | DOC |
| +10 | -1.3 | +50 | +28 | +93 | +0.86 | +22 |
| Act. BW | Act. WW | 205 Wt | NR | 365 Wt | YR | Adj. Scrotal |
| 83 | 790 | 743 | 99 | 1345 | 102 | 32.5 |
| Calving Ease ★★★★★ Dam Production 3 WR 101 3 YR 105 | | | | | | |

131 A A R COUNTDOWN 6141

Bull Reg: 18547339 Calved: 2/13/16 Tattoo: 6141

| | | |
|----------------------------------|----------------------------|---------------|
| CONNEALY FINAL SOLUTION | CONNEALY ANSWER 71# | Marb |
| CONNEALY COUNTDOWN | ESTE OF CONANGA 364 | +0.28 |
| ENTARNA OF CONANGA 140 | CONNEALY REWARD# | REA |
| | ENTA OF CONANGA 9802 | +0.84 |
| SITZ DASH 10277# | SITZ UPWARD 307R# | SW |
| A A R COMANCHES LASS 2021 | SITZ EVERELDA ENTENSE 2665 | 69.30 |
| A A R COMANCHES LASS 0103 | RR BY DESIGN 8182 | SB |
| | A A R COMANCHES LASS 8099 | 102.71 |

| | | | | | | |
|--|-------------|------------|------------|-------------|--------------|--------------|
| CED | BW | WW | Milk | YW | SC | DOC |
| +16 | -1.4 | +53 | +33 | +91 | +1.77 | +22 |
| Act. BW | Act. WW | 205 Wt | NR | 365 Wt | YR | Adj. Scrotal |
| 80 | 795 | 746 | 99 | 1328 | 101 | 39.9 |
| Calving Ease ★★★★★ Dam Production 3 WR 101 3 YR 103 | | | | | | |

- Top 2% CED, top 5% BW, and top 10% HP.



134 A A R REINVESTED 6503

Bull Reg: 18546693 Calved: 1/26/16 Tattoo: 6503

| | | |
|---|--|---|
| CONNEALY THUNDER# SITZ REINVESTED 636A SITZ ELLUNAS ELITE 656T# | BALDRIDGE KABOOM K243 KCF# PARKA OF CONANGA 241# SITZ UPWARD 307R# SITZ ELLUNAS ELITE 35M | Marb +0.30 REA +0.56 SW 60.37 SB 90.30 |
| CONNEALY CONFIDENCE 0100 A A R ANKONIAN 4582 A A R ANKONIAN 9551# | CONNEALY TOBIN BECKA GALA OF CONANGA 8281 SITZ UPWARD 307R# A A R ANKONIAN 4015# | |

| CED | BW | WW | Milk | YW | SC | DOC |
|------------|-------------|------------|------------|-------------|------------|--------------|
| +17 | -3.6 | +50 | +28 | +92 | +31 | +18 |
| Act. BW | Act. WW | 205 Wt | NR | 365 Wt | YR | Adj. Scrotal |
| 55 | 770 | 741 | 100 | 1279 | 96 | 35.7 |

Calving Ease ★★★★★ Dam Production **1 WR 100 1 YR 96**

- A stacked up cow pedigree on this calving ease Reinvested son. Pathfinder Great Granddam is still active at 13 years and is out of our best looking cows. She is moderate and long with lots of rib, great structure, and she is the dam of the top Arntzen Angus herd sire AAR Leupold 0578. Pathfinder Granddam has been a powerhouse raising several top bulls and also the \$18,000 top selling female at the 2013 National Western Stock Show Angus Female sale.
- Granddam 5 BR 95, 5 WR 105, 2 YR 115 Great Granddam 10 WR 102, 10 YR 102.
- Top 1% CED, BW, CEM, and top 10% \$W.

135 A A R JUSTIFIED 6057

Bull Reg: 18593169 Calved: 2/4/16 Tattoo: 6057

| | | |
|---|--|---|
| CONNEALY JUDGMENT KG JUSTIFIED 3023 KG MISS MAGIC 1443 | CONNEALY CONSENSUS 7229# ENTRINE OF CONANGA 9876# SITZ WISDOM 481T KG MISS MAGIC 3528 | Marb +0.46 REA +0.35 SW 70.95 SB 91.82 |
| SITZ DASH 10277# A A R BLACKBIRD 4085 A A R BLACKBIRD 0139# | SITZ UPWARD 307R# SITZ EVERELDA ENTENSE 2665 HILLTOP BUSHWACKER 8241 A A R BLACKBIRD 7096 | |

| CED | BW | WW | Milk | YW | SC | DOC |
|-----------|-------------|------------|------------|-------------|--------------|--------------|
| +5 | +0.8 | +56 | +32 | +85 | +1.90 | +19 |
| Act. BW | Act. WW | 205 Wt | NR | 365 Wt | YR | Adj. Scrotal |
| 95 | 850 | 833 | 110 | 1353 | 102 | 38.0 |

Calving Ease ★★ Dam Production **1 WR 110 1 YR 102**

- Good performance out of a nice uddered Dash.
- Beautiful pathfinder granddam records 5 NR 107.

136 A A R HIGH FIVE 6625

Bull Reg: 18730428 Calved: 3/3/16 Tattoo: 6625

| | | |
|--|---|--|
| A A R HIGH FIVE 8563# SIMONSON HIGH FIVE 7053 SIMONSON FOREVER 8051 | A A R IMAGE MAKER 6538 A A R DONNA 6514# LEACHMAN RIGHT TIME# SIMONSON FOREVER 5709 | Marb na REA na SW 54.53 SB na |
| SITZ UPWARD 307R# AAR COMANCHES PRINCESS 2545 A A R COMANCHES PRINCESS 217 | CONNEALY ONWARD# SITZ HENRIETTA PRIDE 81M A A R WINDY RIDGE 362 A A R COMANCHES PRINCESS 390 | |

| CED | BW | WW | Milk | YW | SC | DOC |
|-----------|-------------|------------|------------|-------------|-------------|--------------|
| +5 | +2.3 | +54 | +28 | +86 | +7.2 | 1+22 |
| Act. BW | Act. WW | 205 Wt | NR | 365 Wt | YR | Adj. Scrotal |
| 96 | 784 | 772 | 105 | 1316 | 101 | 36.0 |

Calving Ease ★ Dam Production **3 WR 101 3 YR 101**

- Loaded up on the cow side. Dam is an ET daughter of the top donor, AAR Comanches Princess 2172, who is an ET daughter of the all time great A A R Comanches Princess 390. "390" is a daughter of the great cow maker, Traveler 124 GDAR and traces back to VDAR Shoshone548, the sire of New Trend.
- Granddam 9 BR 97, 9 WR 104 Great Granddam 8 BR 99, 8 WR 102 and 6 YR 103.

137 A A R CONFIDENCE 6374

Bull Reg: 18623617 Calved: 3/10/16 Tattoo: 6374

| | | |
|--|---|--|
| CONNEALY CONFIDENCE 0100 CONNEALY CONFIDENCE 31328322 PEARL PAMMY OF CONANGA 194 | CONNEALY TOBIN BECKA GALA OF CONANGA 8281 VERMILION DATELINE 7078# PEARL JAM OF CONANGA 6114 | Marb +0.50 REA +0.77 SW 45.77 SB 114.39 |
| A A R TEN X 7008 S A# A A R PRIMROSE 1080 A A R PRIMROSE 3127# | MYTTY IN FOCUS# A A R LADY KELTON 5551# A A R REALLY WINDY 481 A A R PRIMROSE 981 | |

| CED | BW | WW | Milk | YW | SC | DOC |
|-----------|-------------|------------|------------|-------------|--------------|--------------|
| -1 | +2.1 | +49 | +24 | +91 | +0.96 | +26 |
| Act. BW | Act. WW | 205 Wt | NR | 365 Wt | YR | Adj. Scrotal |
| 92 | 775 | 771 | 102 | 1430 | 108 | 34.1 |

Calving Ease ★ Dam Production **4 WR 99 4 YR 103**

- Good performance and carcass merit.
- ET Dam, Granddam is a past donor recording 3 NR 114.

138 A A R HIGH FIVE 6738

Bull Reg: 18546405 Calved: 2/18/16 Tattoo: 6738

| | | |
|--|---|---|
| A A R HIGH FIVE 8563# SIMONSON HIGH FIVE 7053 SIMONSON FOREVER 8051 | A A R IMAGE MAKER 6538 A A R DONNA 6514# LEACHMAN RIGHT TIME# SIMONSON FOREVER 5709 | Marb +0.33 REA +0.30 SW 57.74 SB 89.25 |
| CONNEALY CONFIDENCE 31328322 A A R BLACKCAP KAY 4700 A A R BLACKCAP KAY 2718 | CONNEALY CONFIDENCE 0100 PEARL PAMMY OF CONANGA 194 GDAR JUSTICE 930 A A R BLACKCAP KAY 6820 | |

| CED | BW | WW | Milk | YW | SC | DOC |
|------------|------------|------------|------------|-------------|-------------|--------------|
| +11 | -.8 | +56 | +21 | +83 | -.30 | +22 |
| Act. BW | Act. WW | 205 Wt | NR | 365 Wt | YR | Adj. Scrotal |
| 79 | 770 | 782 | 106 | 1353 | 102 | 33.9 |

Calving Ease ★★★★★ Dam Production **1 WR 106 1 YR 102**

- Double digit CED with big weaning growth. Great Granddam was a very productive cow that was a granddaughter of the great Pathfinder donor, A A R Blackcap Kay 1221, who's influence is seen deep in our herd.
- Great Granddam 6 WR 104, 6 YR 103.
- Top 15% \$W, CED, BW, and top 20% WW, Docility.

139 A A R MOTIVE 6145

Bull Reg: 18545873 Calved: 2/11/16 Tattoo: 6145

| | | |
|--|--|---|
| HF KODIAK 5R SOO LINE MOTIVE 9016 TLA BEAUTY 5R | SANDY BAR ADVANTAGE 43M WILBAR RUBY 955N RR 7407 RAINMAKER 2154 TERRLENE BEAUTY 35F | Marb +0.88 REA -0.03 SW 43.82 SB 95.07 |
| ER JUSTICE N013# A A R ELITE LADY 7012 A A R ELITE LADY 2528 | ER FALCON K177# JR HENRIETTA 001L A A R WINDY RIDGE 362 A A R ELITE LADY 1696 | |

| CED | BW | WW | Milk | YW | SC | DOC |
|-----------|-------------|------------|------------|-------------|--------------|--------------|
| +8 | +0.8 | +48 | +19 | +79 | +1.01 | +24 |
| Act. BW | Act. WW | 205 Wt | NR | 365 Wt | YR | Adj. Scrotal |
| 90 | 870 | 796 | 106 | 1281 | 97 | 36.2 |

Calving Ease ★★ Dam Production **8 WR 99 7 YR 101**

- Dam is a deep ribbed long necked ten year old cow out of Justice with good udder.

140 A A R MOTIVE 6552

Bull Reg: 18546887 Calved: 2/8/16 Tattoo: 6552

| | | |
|--|--|---|
| HF KODIAK 5R SOO LINE MOTIVE 9016 TLA BEAUTY 5R | SANDY BAR ADVANTAGE 43M WILBAR RUBY 955N RR 7407 RAINMAKER 2154 TERRLENE BEAUTY 35F | Marb +0.54 REA +0.36 SW 51.66 SB 90.81 |
| A A R TEN X 0508 A A R BLACKBIRD 2551 A A R BLACKBIRD 5523 | A A R TEN X 7008 S A# A A R LAVILLION 8620# S A V ADAPTOR 2213 A A R BLACKBIRD 2080 | |

| CED | BW | WW | Milk | YW | SC | DOC |
|------------|------------|------------|------------|-------------|-------------|--------------|
| +12 | -.9 | +41 | +25 | +76 | +4.3 | +25 |
| Act. BW | Act. WW | 205 Wt | NR | 365 Wt | YR | Adj. Scrotal |
| 83 | 780 | 720 | 98 | 1290 | 100 | 35.3 |

Calving Ease ★★★★★ Dam Production **3 WR 97 3 YR 96**

- Moderate, deep bodied with a wide base and good feet and legs. Longevity bred in deep through the cow side.
- Granddam 8 WR 101 7 WR 103 Great Granddam 12 WR 101.
- Top 10% CED, BW, Docility, and top 25% \$W.

141 A A R MOTIVE 6924

Bull Reg: 18546898 Calved: 2/16/16 Tattoo: 6924

HF KODIAK 5R
SOO LINE MOTIVE 9016
TLA BEAUTY 5R

SANDY BAR ADVANTAGE 43M
WILBAR RUBY 955N
RR 7407 RAINMAKER 2154
TERRLENE BEAUTY 35F

A A R LEUPOLD 0578
A A R FLORABELLE FANNY 2904
SITZ FLORABELLE FANNY 1912

A A R TEN X 7008 S A#
A A R ANKONIAN 4015#
SITZ ALLIANCE 9610
SITZ FLORABELLE FANNY 2668

| | | | | | | |
|---|---------|--------|------|--------|-----|--------------|
| CED | BW | WW | Milk | YW | SC | DOC |
| +4 | +1.8 | +47 | +24 | +81 | +30 | +19 |
| Act. BW | Act. WW | 205 Wt | NR | 365 Wt | YR | Adj. Scrotal |
| 90 | 795 | 749 | 101 | 1266 | 95 | 34.5 |
| Calving Ease ★ Dam Production 3 WR 96 2 YR 98 | | | | | | |

- Lots of Longevity and fertility bred into this bull between his granddam producing 13 calves so far and also he ranks in the top 1% for Heifer Pregnancy. Granddam has a very good udder and an excellent set of feet.
- Granddam 13 BR 93, 13 WR 100, 13 YR 101. Great Granddam 4 BR 92, 4 WR 108, 4 YR 107.

142 A A R TEN X 6228

Bull Reg: 18623759 Calved: 2/20/16 Tattoo: 6228

A A R TEN X 7008 S A#
A A R TEN X 3001
WOODLAND BURGESS PRIDE 113#

MYTTY IN FOCUS#
A A R LADY KELTON 5551#
S S OBJECTIVE T510 0T26#
WOODLAND BURGESS PRIDE 710

SITZ DASH 10277#
A A R LADY GRACE 1044
A A R LADY GRACE 6074

SITZ UPWARD 307R#
SITZ EVERELDA ENTENSE 2665
S A V ADAPTOR 2213
A A R LADY GRACE 2701

| | | | | | | |
|---|---------|--------|------|--------|-------|--------------|
| CED | BW | WW | Milk | YW | SC | DOC |
| +3 | +2.2 | +51 | +25 | +92 | +0.58 | +14 |
| Act. BW | Act. WW | 205 Wt | NR | 365 Wt | YR | Adj. Scrotal |
| 92 | 780 | 732 | 97 | 1335 | 101 | 36.5 |
| Calving Ease ★ Dam Production 4 WR 98 3 YR 94 | | | | | | |

- Granddam records 7 NR 105.

143 A A R COUNTDOWN 6209

Bull Reg: Pending Calved: 2/18/16 Tattoo: 6209

CONNEALY FINAL SOLUTION
CONNEALY COUNTDOWN
ENTARNA OF CONANGA 140

CONNEALY ANSWER 71#
ESTE OF CONANGA 364
CONNEALY REWARD#
ENTA OF CONANGA 9802

SITZ NEW DESIGN 349M#
GDAR PRIMROSE LADY 6332
GDAR PRIMROSE LADY 7329

BON VIEW NEW DESIGN 1407#
SITZ PRIDE 166K
D H D TRAVELER 6807#
G D A R PRIMROSE LADY 1128#

| | | | | | | |
|--|---------|--------|------|--------|------|--------------|
| CED | BW | WW | Milk | YW | SC | DOC |
| +8 | +1.5 | +47 | +32 | +78 | +1.5 | +17 |
| Act. BW | Act. WW | 205 Wt | NR | 365 Wt | YR | Adj. Scrotal |
| 88 | 855 | 819 | 109 | 1448 | 110 | 33.5 |
| Calving Ease ★★ Dam Production 7 WR 103 7 YR 103 | | | | | | |

- Great performance on this Countdown out of an 11 year old cow.

144 A A R DASH 6593

Bull Reg: Pending Calved: 2/19/16 Tattoo: 6593

SITZ DASH 10277#
WW DASH 10277 4097
WW PRINCESS 7097#

SITZ UPWARD 307R#
SITZ EVERELDA ENTENSE 2665
O C C GREAT PLAINS 943G#
A A R PRINCESS 3097

A A R IMAGE MAKER 6538
A A R AIRY PRIMROSE 2565
A A R AIRY PRIMROSE 9595

H A IMAGE MAKER 0415#
AAR COMANCHES PRINCESS 4012#
A A R JUSTICE 7950
A A R AIRY PRIMROSE 4026

| | | | | | | |
|--|---------|--------|------|--------|------|--------------|
| CED | BW | WW | Milk | YW | SC | DOC |
| +7 | +9 | +42 | +25 | +63 | +6.7 | +15 |
| Act. BW | Act. WW | 205 Wt | NR | 365 Wt | YR | Adj. Scrotal |
| 97 | 790 | 750 | 102 | 1340 | 104 | 34.6 |
| Calving Ease ★★★ Dam Production 3 WR 96 2 YR 100 | | | | | | |

- Lots of performance in this top "4097" son. He is backed up by a string of good cows.
- Granddam 6 WR 103, 6 YR 104. Great Granddam 8 WR 106 8 YR 103.

145 A A R JUSTIFIED 6220

Bull Reg: 18545011 Calved: 2/19/16 Tattoo: 6220

CONNEALY JUDGMENT
KG JUSTIFIED 3023
KG MISS MAGIC 1443

CONNEALY CONSENSUS 7229#
ENTRINE OF CONANGA 9876#
SITZ WISDOM 481T
KG MISS MAGIC 3528

A A R NEW DESIGN 4060
A A R ELLUNA 1329
K A ELLUNA 8327

BON VIEW NEW DESIGN 878#
A A R DEBBIE 2387#
HILLTOP ALLIANCE T246
K A ELLUNA 531

| | | | | | | |
|---|---------|--------|------|--------|-------|--------------|
| CED | BW | WW | Milk | YW | SC | DOC |
| +11 | +0.0 | +60 | +33 | +88 | +1.92 | +21 |
| Act. BW | Act. WW | 205 Wt | NR | 365 Wt | YR | Adj. Scrotal |
| 88 | 870 | 813 | 108 | 1352 | 103 | 41.0 |
| Calving Ease ★★★ Dam Production 3 WR 103 3 YR 102 | | | | | | |

- Granddam records 4 NR 104, Great Granddam 5 NR 104.

146 A A R JUSTIFIED 6255

Bull Reg: 18545036 Calved: 2/23/16 Tattoo: 6255

CONNEALY JUDGMENT
KG JUSTIFIED 3023
KG MISS MAGIC 1443

CONNEALY CONSENSUS 7229#
ENTRINE OF CONANGA 9876#
SITZ WISDOM 481T
KG MISS MAGIC 3528

SITZ GAME DAY 9638
A A R BLACKBIRD 1039#
A A R BLACKBIRD 9134

GDAR GAME DAY 449#
SITZ PRIDE 2426#
SITZ ONWARD 5555
A A R BLACKBIRD 6017

| | | | | | | |
|---|---------|--------|------|--------|-------|--------------|
| CED | BW | WW | Milk | YW | SC | DOC |
| +11 | -0.5 | +54 | +33 | +93 | +0.80 | +14 |
| Act. BW | Act. WW | 205 Wt | NR | 365 Wt | YR | Adj. Scrotal |
| 84 | 820 | 775 | 103 | 1314 | 100 | 36.6 |
| Calving Ease ★★★★★ Dam Production 4 WR 106 4 YR 101 | | | | | | |

- Four star calving ease with growth and productive cow family.
- Granddam 6 NR 101 Great Granddam 3 NR 104.

147 A A R JUSTIFIED 6914

Bull Reg: 18546905 Calved: 2/8/16 Tattoo: 6914

CONNEALY JUDGMENT
KG JUSTIFIED 3023
KG MISS MAGIC 1443

CONNEALY CONSENSUS 7229#
ENTRINE OF CONANGA 9876#
SITZ WISDOM 481T
KG MISS MAGIC 3528

SITZ DASH 10277#
TEF CHRISTINA 209
T E F CHRISTINA 408

SITZ UPWARD 307R#
SITZ EVERELDA ENTENSE 2665
TC FOREFRONT 2152
T E F CHRISTINA 251#

| | | | | | | |
|---|---------|--------|------|--------|-------|--------------|
| CED | BW | WW | Milk | YW | SC | DOC |
| +11 | -.9 | +53 | +28 | +94 | +1.29 | +21 |
| Act. BW | Act. WW | 205 Wt | NR | 365 Wt | YR | Adj. Scrotal |
| 77 | 764 | 705 | 95 | 1310 | 99 | 33.3 |
| Calving Ease ★★★★★ Dam Production 2 WR 95 1 YR 99 | | | | | | |

- Longevity bred deep in the pedigree of this moderate framed Justified son who's dam is a nice, young Dash daughter.
- Granddam 11 WR 102, 10 YR 102. Great Granddam 13 WR 104, 11 YR 101.
- Top 10% HP, BW, top 15% \$W, CED, top 20% SC, Docility, Milk.

148 A A R WIND OVER 6537

Bull Reg: 18546711 Calved: 2/6/16 Tattoo: 6537

V D A R REALLY WINDY 4097#
A A R WIND OVER 3822
A A R BLACKCAP KAY 8824#

A A R REALLY WINDY 1205#
VDAR BLACKBIRD 2031
BROOKS RITO 6220
A A R BLACKCAP KAY 6823

ER JUSTICE N013#
A A R JEANNE 1561
A A R JEANNE 6624#

ER FALCON K177#
JR HENRIETTA 001L
S A V ADAPTOR 2213
A A R JEANNE 881

| | | | | | | |
|--|---------|--------|------|--------|------|--------------|
| CED | BW | WW | Milk | YW | SC | DOC |
| +3 | +1.3 | +50 | +18 | +84 | +7.3 | +28 |
| Act. BW | Act. WW | 205 Wt | NR | 365 Wt | YR | Adj. Scrotal |
| 85 | 786 | 707 | 96 | 1357 | 104 | 36.1 |
| Calving Ease ★★ Dam Production 4 WR 102 3 YR 107 | | | | | | |

- Stacked up with cow makers. With Justice, Wind Over and Adaptor, you will want to keep every daughter out of this bull.
- Pathfinder Granddam 9 WR 102, 9 YR 101
- Top 1% HP, top 4% Docility.

149

A A R TEN X 6355

Bull Reg: 18623799 Calved: 3/6/16 Tattoo: 6355

A A R TEN X 7008 S A#
A A R TEN X 3052
A A R AIRY ROSE 1169#

MYTTY IN FOCUS#
A A R LADY KELTON 5551#
BROOKS RITO 6220
A A R AIRY ROSE 2118#

| | |
|------|--------|
| Marb | |
| REA | +0.89 |
| SW | +0.67 |
| SB | 63.05 |
| DOC | 164.95 |

CONNEALY CONSENSUS 9705
A A R BLACKBIRD 4336
BRUSETT BLACKBIRD Y126#
CONNEALY CONSENSUS#
ENTEGRALINA OF CONANGA 9705
SITZ DASH 10277#
BRUSETT BLACKBIRD W664

| CED | BW | WW | Milk | YW | SC | DOC |
|---------|---------|--------|------|--------|-------|--------------|
| +5 | +0.4 | +60 | +27 | +104 | +0.47 | +22 |
| Act. BW | Act. WW | 205 Wt | NR | 365 Wt | YR | Adj. Scrotal |
| 84 | 705 | 760 | 101 | 1429 | 109 | 36.0 |

Calving Ease ★★★ Dam Production 1 WR 101 1 YR 109

- Big time \$B bull with top 10% Growth.
- Top 1% \$B, top 10% \$W and top 3% \$F.
- Pathfinder Granddam 4 NR 106.



150

A A R HIGH FIVE 6725

Bull Reg: 18546402 Calved: 2/10/16 Tattoo: 6725

A A R HIGH FIVE 8563#
SIMONSON HIGH FIVE 7053
SIMONSON FOREVER 8051

A A R IMAGE MAKER 6538
A A R DONNA 6514#
LEACHMAN RIGHT TIME#
SIMONSON FOREVER 5709

| | |
|------|-------|
| Marb | |
| REA | +7.6 |
| SW | -1.15 |
| SB | 63.19 |
| DOC | 94.40 |

ER JUSTICE N013#
A A R ANKONIAN 8542#
A A R ANKONIAN 4015#

ER FALCON K177#
JR HENRIETTA 001L
A A R RAMBLER 779#
A A R ANKONIAN 350

| CED | BW | WW | Milk | YW | SC | DOC |
|---------|---------|--------|------|--------|------|--------------|
| +12 | -.7 | +52 | +27 | +76 | -.01 | +26 |
| Act. BW | Act. WW | 205 Wt | NR | 365 Wt | YR | Adj. Scrotal |
| 82 | 830 | 753 | 102 | 1246 | 95 | 33.2 |

Calving Ease ★★★★★ Dam Production 7 WR 101 7 YR 100

- Pathfinder dam and Granddam. Granddam is the outstanding A A R Ankonian 4015 who is currently one of our top cows and will go down as one of the all time greats. Great Granddam is a Traveler 124 GDAR daughter that was moderate framed with lots of rib and a great udder.
- Granddam 10 WR 102 10 YR 102.



151

A A R REINVESTED 6814

Bull Reg: 18546862 Calved: 2/11/16 Tattoo: 6814

CONNEALY THUNDER#
SITZ REINVESTED 636A
SITZ ELLUNAS ELITE 656T#

BALDRIDGE KABOOM K243 KCF#
PARKA OF CONANGA 241#
SITZ UPWARD 307R#
SITZ ELLUNAS ELITE 35M

| | |
|------|-------|
| Marb | |
| REA | +5.4 |
| SW | +2.0 |
| SB | 66.01 |
| DOC | 97.69 |

D R SIERRA CUT 7404#
A A R PRIDE 4810
A A R PRIDE 6826

G A R RETAIL PRODUCT#
D R DOBRA 3453#
BT RIGHT TIME 445P
NIELSEN PRIDE 2486

| CED | BW | WW | Milk | YW | SC | DOC |
|---------|---------|--------|------|--------|-----|--------------|
| +9 | -.8 | +52 | +31 | +95 | +32 | +24 |
| Act. BW | Act. WW | 205 Wt | NR | 365 Wt | YR | Adj. Scrotal |
| 77 | 730 | 718 | 97 | 1342 | 101 | 34.9 |

Calving Ease ★★★★★ Dam Production 1 WR 97 1 YR 101

- Moderate framed with lots of rib. His dam is out of DR Sierra Cut, who is known for his high \$W and daughters who have really good udders. "4810" fits right into that description.
- Granddam 7 WR 102, 7 YR 101, 2 IMF 106. Great Granddam 6 WR 102 5 IMF 114.
- Top 5% \$W, top 10% CEM, Milk, top 15% Docility, BW, and top 25% CED.



152

A A R JUNEAU 6380

Bull Reg: 18545138 Calved: 3/12/16 Tattoo: 6380

O C C JUNEAU 807J#
SITZ JUNEAU 12363
SITZ EVERELDA ENTENSE 505

O C C EMBLAZON 854E#
O C C DIXIE ERICA 903E
SITZ NEW DESIGN 458N#
SITZ EVERELDA ENTENSE 2653

| | |
|------|--------|
| Marb | |
| REA | +0.34 |
| SW | +0.85 |
| SB | 73.02 |
| DOC | 118.59 |

BROOKS RITO 6220
A A R AIRY ROSE 1169#
A A R AIRY ROSE 2118#

RITO 616 OF 4B20 6807#
BLACKETTE 3400 BCBR#
A A R REALLY WINDY 1205#
A A R AIRY ROSE 230

| CED | BW | WW | Milk | YW | SC | DOC |
|---------|---------|--------|------|--------|-------|--------------|
| +13 | -0.6 | +58 | +27 | +96 | +1.10 | +23 |
| Act. BW | Act. WW | 205 Wt | NR | 365 Wt | YR | Adj. Scrotal |
| 90 | 830 | 831 | 110 | 1428 | 108 | 39.7 |

Calving Ease ★★★★★ Dam Production 4 WR 108 4 YR 106

- Great performance out of a top pathfinder cow.
- Dam raised retained AAR herd sire Ten X 3052.
- Pathfinder Granddam 7 NR 106.



153

A A R COUNTDOWN 6040

Bull Reg: 18547331 Calved: 2/3/16 Tattoo: 6040

CONNEALY FINAL SOLUTION
CONNEALY COUNTDOWN
ENTARNA OF CONANGA 140

CONNEALY ANSWER 71#
ESTE OF CONANGA 364
CONNEALY REWARD#
ENTA OF CONANGA 9802

| | |
|------|-------|
| Marb | |
| REA | -0.04 |
| SW | +0.43 |
| SB | 45.85 |
| DOC | 83.82 |

A A R DASH 0039
A A R FERNS PRIDE 4126
A A R FERNS PRIDE 5100

SITZ DASH 10277#
A A R COMANCHESPRINCESS 8055
A A R REALLY WINDY 481
A A R FERNS PRIDE 211

| CED | BW | WW | Milk | YW | SC | DOC |
|---------|---------|--------|------|--------|-------|--------------|
| +10 | +0.0 | +44 | +33 | +80 | +0.98 | +20 |
| Act. BW | Act. WW | 205 Wt | NR | 365 Wt | YR | Adj. Scrotal |
| 72 | 770 | 758 | 101 | 1385 | 105 | 36.5 |

Calving Ease ★★★★★ Dam Production 1 WR 101 1 YR 105

- Excellent producing cow family Granddam 7 NR 107, Great Granddam 4 NR 104.



154

A A R LEUPOLD 6928

Bull Reg: 18546878 Calved: 2/24/16 Tattoo: 6928

A A R TEN X 7008 S A#
A A R LEUPOLD 0578
A A R ANKONIAN 4015#

MYTTY IN FOCUS#
A A R LADY KELTON 5551#
A A R RAMBLER 779#
A A R ANKONIAN 350

| | |
|------|-------|
| Marb | |
| REA | +2.29 |
| SW | +3.4 |
| SB | 42.54 |
| DOC | 95.64 |

H A IMAGE MAKER 0415#
A A R IMAGE MAKER 8528
A A R FRANCIS 2979

HERO 6267 OF R R 2418#
H A RITO BLACKCAP 9038
GDAR TRAVELER 7029
A A R FRANCIS 1796

| CED | BW | WW | Milk | YW | SC | DOC |
|---------|---------|--------|------|--------|-------|--------------|
| +8 | -.1 | +43 | +25 | +70 | +1.04 | +22 |
| Act. BW | Act. WW | 205 Wt | NR | 365 Wt | YR | Adj. Scrotal |
| 88 | 770 | 726 | 98 | 1292 | 98 | 37.1 |

Calving Ease ★★★★★ Dam Production 7 WR 95 7 YR 97

- Leupold, Image Maker and 7029 should be a pedigree that will produce some great females. Lots of longevity in the cow families in this cow line as well.
- Granddam 10 WR 104.



155

A A R WIND OVER 6570

Bull Reg: 18546350 Calved: 2/15/16 Tattoo: 6570-C16

V D A R REALLY WINDY 4097#
A A R WIND OVER 3822
A A R BLACKCAP KAY 8824#

A A R REALLY WINDY 1205#
VDAR BLACKBIRD 2031
BROOKS RITO 6220
A A R BLACKCAP KAY 6823

| | |
|------|-------|
| Marb | |
| REA | +3.5 |
| SW | 0 |
| SB | 42.85 |
| DOC | 95.34 |

S A V ADAPTOR 2213
A A R JEANNE 6624#
A A R JEANNE 881

B C C BUSHWACKER 41-93#
S A V ABIGALE 0451
A A R RAINMAKER 7407#
A A R JEANNE 2576

| CED | BW | WW | Milk | YW | SC | DOC |
|---------|---------|--------|------|--------|------|--------------|
| +8 | +1 | +44 | +22 | +74 | +2.2 | +31 |
| Act. BW | Act. WW | 205 Wt | NR | 365 Wt | YR | Adj. Scrotal |
| 80 | 778 | 737 | 100 | 1252 | 95 | na |

Calving Ease ★★★★★ Dam Production 9 WR 102 9 YR 101

- Pathfinder dam with a ton of rib and a really good udder. She crossed really well with Wind Over. We are just calving our first Wind Over daughters and they look like they will make great cows.



156 A A R POWER TOOL 6171

Bull Reg: +18555176 Calved: 2/15/16 Tattoo: 6171

| | | |
|--|---|---|
| G A R PREDESTINED# PA POWER TOOL 9108# SHAMROCK'S BEEBEE QUEEN 3095 | B/R NEW DESIGN 036# G A R EXT 4206# BON VIEW NEW DESIGN 208# SHAMROCK'S BEEBEE QUEEN 1823# | Marb +0.69 REA +0.26 SW 63.83 SB 77.62 |
| A A R REALLY WINDY 481 A A R AIRY ROSE 6108# A A R AIRY ROSE 1711 | A A R REALLY WINDY 1205# A A R SHOSHONE 329 A A R RAINMAKER 7407# A A R AIRY ROSE 636 | |

| CED | BW | WW | Milk | YW | SC | DOC |
|------------|-------------|------------|-------------|------------|--------------|--------------|
| +12 | -1.2 | +46 | +36 | +90 | +2.15 | +33 |
| Act. BW | Act. WW | 205 Wt | NR | 365 Wt | YR | Adj. Scrotal |
| 795 | 736 | ET | 1299 | ET | 37.8 | |

Calving Ease ★★★★★ Dam Production **8 WR 102 6 YR 105**

• Embryo Transfer Power Tool.
• Pathfinder donor dam was beautifully uddered and deep.

157 A A R JUSTIFIED 6801

Bull Reg: 18546855 Calved: 1/29/16 Tattoo: 6801

| | | |
|---|--|---|
| CONNELLY JUDGMENT KG JUSTIFIED 3023 KG MISS MAGIC 1443 | CONNELLY CONSENSUS 7229# ENTRINE OF CONANGA 9876# SITZ WISDOM 481T KG MISS MAGIC 3528 | Marb +0.65 REA +0.38 SW 54.84 SB 69.08 |
| SITZ DASH 10277# A A R STEPHANY 4805 A A R STEPHANY 2825 | SITZ UPWARD 307R# SITZ EVERELDA ENTENSE 2665 A A R IMAGE MAKER 6538 A A R STEPHANY 9812 | |

| CED | BW | WW | Milk | YW | SC | DOC |
|------------|-------------|------------|------------|-------------|--------------|--------------|
| +17 | -2.9 | +45 | +27 | +79 | +1.19 | +9 |
| Act. BW | Act. WW | 205 Wt | NR | 365 Wt | YR | Adj. Scrotal |
| 66 | 732 | 714 | 96 | 1338 | 101 | 37.8 |

Calving Ease ★★★★★ Dam Production **1 WR 96 1 YR 101**

• Great granddam 6 WR 102, 5 YR 103
• Top 1% CED, BW, top 15% HP, and top 20% \$W.

158 A A R JUSTIFIED 6839

Bull Reg: 18546432 Calved: 2/8/16 Tattoo: 6839

| | | |
|---|--|---|
| CONNELLY JUDGMENT KG JUSTIFIED 3023 KG MISS MAGIC 1443 | CONNELLY CONSENSUS 7229# ENTRINE OF CONANGA 9876# SITZ WISDOM 481T KG MISS MAGIC 3528 | Marb +0.45 REA +0.20 SW 67.71 SB 74.96 |
| APEX WINDY 078# A A R PRIDE 3810 A A R PRIDE 6826 | H A R B WINDY 702 JH# APEXETTE LUCY 6037 BT RIGHT TIME 445P NIELSEN PRIDE 2486 | |

| CED | BW | WW | Milk | YW | SC | DOC |
|-----------|-------------|------------|------------|-------------|--------------|--------------|
| +5 | +1.4 | +55 | +33 | +88 | +0.62 | +21 |
| Act. BW | Act. WW | 205 Wt | NR | 365 Wt | YR | Adj. Scrotal |
| 91 | 806 | 766 | 104 | 1265 | 96 | 35.1 |

Calving Ease ★★ Dam Production **2 WR 105 2 YR 99**

• Granddam 7 WR 102, 7 YR 101. Great Granddam 6 WR 102
• Top 3% Milk and top 4% \$W.

159 A A R TEN X 6098

Bull Reg: 18544837 Calved: 2/9/16 Tattoo: 6098

| | | |
|---|--|--|
| A A R TEN X 7008 S A# A A R TEN X 3001 WOODLAND BURGESS PRIDE 113# | MYTTY IN FOCUS# A A R LADY KELTON 5551# S S OBJECTIVE T510 OT26# WOODLAND BURGESS PRIDE 710 | Marb +0.60 REA +0.41 SW 47.27 SB 126.23 |
| BROOKS RITO 6220 A A R ERICA 1184 GDAR CJD ERICA 5648 | RITO 616 OF 4820 6807# BLACKETTE 3400 BCB# P C TRAVELER 914 J V GDAR ERICA 1541 | |

| CED | BW | WW | Milk | YW | SC | DOC |
|------------|-------------|------------|------------|-------------|--------------|--------------|
| +15 | -0.1 | +48 | +23 | +93 | -0.41 | +12 |
| Act. BW | Act. WW | 205 Wt | NR | 365 Wt | YR | Adj. Scrotal |
| 80 | 785 | 714 | 95 | 1368 | 104 | 33.7 |

Calving Ease ★★★★★ Dam Production **4 WR 97 4 YR 99**

• Good carcass and feedlot performance.
• Granddam 7 NR 103.

160 A A R TEN X 6240

Bull Reg: 18545025 Calved: 2/21/16 Tattoo: 6240

| | | |
|---|--|--|
| A A R TEN X 7008 S A# A A R TEN X 3001 WOODLAND BURGESS PRIDE 113# | MYTTY IN FOCUS# A A R LADY KELTON 5551# S S OBJECTIVE T510 OT26# WOODLAND BURGESS PRIDE 710 | Marb +0.59 REA +0.24 SW 48.58 SB 114.67 |
| BON VIEW NEW DESIGN 878# A A R CLOVA PRIDE 4013 A A R CLOVA PRIDE 25 | B/R NEW DESIGN 036# BON VIEW GAMMER 85 C H QUANTUM 3330# A A R CLOVA PRIDE 404 | |

| CED | BW | WW | Milk | YW | SC | DOC |
|------------|-------------|------------|------------|-------------|--------------|--------------|
| +15 | -1.2 | +47 | +26 | +88 | +0.30 | +13 |
| Act. BW | Act. WW | 205 Wt | NR | 365 Wt | YR | Adj. Scrotal |
| 79 | 805 | 778 | 103 | 1303 | 99 | 32.9 |

Calving Ease ★★★★★ Dam Production **11 WR 101 10 YR 99**

• Absolute calving ease in the dam behind this Ten X averaging BR 89 on 11 calves.

161 A A R TEN X 6282

Bull Reg: 18623756 Calved: 2/26/16 Tattoo: 6282

| | | |
|---|--|--|
| A A R TEN X 7008 S A# A A R TEN X 3001 WOODLAND BURGESS PRIDE 113# | MYTTY IN FOCUS# A A R LADY KELTON 5551# S S OBJECTIVE T510 OT26# WOODLAND BURGESS PRIDE 710 | Marb +0.41 REA +0.09 SW 65.96 SB 113.73 |
| A A R JUSTICE 7950 A A R JUSTICE 1355 K A ELITE 413 | ER JUSTICE N013# A A R RITA 5953 A A R REALLY WINDY 481 A A R ELITE 730 | |

| CED | BW | WW | Milk | YW | SC | DOC |
|------------|-------------|------------|------------|-------------|--------------|--------------|
| +15 | -1.4 | +58 | +25 | +99 | +1.44 | +19 |
| Act. BW | Act. WW | 205 Wt | NR | 365 Wt | YR | Adj. Scrotal |
| 83 | 800 | 763 | 101 | 1302 | 99 | 38.7 |

Calving Ease ★★★★★ Dam Production **4 WR 97 3 YR 102**

• Excellent maternal qualities in the cow family under this Ten X.

162 A A R UPWARD 6673

Bull Reg: +18735554 Calved: 2/14/16 Tattoo: 6673

| | | |
|--|--|--|
| CONNELLY ONWARD# SITZ UPWARD 307R# SITZ HENRIETTA PRIDE 81M | CONNELLY LEAD ON# ALTUNE OF CONANGA 6104 SITZ VALUE 7097# SITZ HENRIETTA PRIDE 1370 | Marb +0.52 REA +0.29 SW 54.52 SB 102.03 |
| A A R RAMBLER 779# A A R ANKONIAN 4015# A A R ANKONIAN 350 | A A R RAMBLER 356 A A R BLACKBIRD 582 TRAVELER 124 G D A R# A A R ANKONIAN 341 | |

| CED | BW | WW | Milk | YW | SC | DOC |
|-----------|-------------|------------|------------|------------|--------------|--------------|
| +5 | +1.6 | +49 | +32 | +86 | +1.82 | +14 |
| Act. BW | Act. WW | 205 Wt | NR | 365 Wt | YR | Adj. Scrotal |
| 85 | 775 | 711 | ET | 727 | na | na |

Calving Ease ★★ Dam Production **10 WR 102 10 YR 102**

163 A A R MOTIVE 6212

Bull Reg: 18694090 Calved: 2/18/16 Tattoo: 6212

| | | |
|--|---|--|
| HF KODIAK 5R SOO LINE MOTIVE 9016 TLA BEAUTY 5R | SANDY BAR ADVANTAGE 43M WILBAR RUBY 955N RR 7407 RAINMAKER 2154 TERRLENE BEAUTY 35F | Marb na REA na SW 59.67 SB na |
| APEX FRONTMAN 081 A A R BLACKBIRD 4199 A A R BLACKBIRD 1020 | KESSLERS FRONTMAN R001# APEXETTE PRIDE 9067# CONNELLY RIGHT ANSWER 746# A A R BLACKBIRD 9063 | |

| CED | BW | WW | Milk | YW | SC | DOC |
|------------|-------------|------------|------------|-------------|--------------|--------------|
| +10 | -0.1 | +56 | +28 | +94 | +0.16 | +18 |
| Act. BW | Act. WW | 205 Wt | NR | 365 Wt | YR | Adj. Scrotal |
| 80 | 805 | 818 | 108 | 1407 | 107 | 33.4 |

Calving Ease ★★★★★ Dam Production **1 WR 108 1 YR 107**

• Good indexing Motive son off a first calf 081 daughter.

164 A A R THIRTY-AUGHT-SIX 6530

Bull Reg: 18546705 Calved: 2/4/16 Tattoo: 6530

CONNEALY CONFIDENCE 0100
A A R THIRTY-AUGHT-SIX
 A A R SHOSHONE 1050

CONNEALY TOBIN
 BECKA GALA OF CONANGA 8281
 S A V FINAL ANSWER 0035#
 A A R SHOSHONE 4004

GDAR JUSTICE 930
A A R BLACKBIRD 2612
 A A R BLACKBIRD 6512

ER JUSTICE N013#
 GDAR FOREVER LADY 578
 BON VIEW NEW DESIGN 878#
 A A R BLACKBIRD 4168

| | | | | | | |
|--|------------|------------|------------|-------------|------------|--------------|
| CED | BW | WW | Milk | YW | SC | DOC |
| +12 | +0 | +51 | +22 | +86 | +38 | +20 |
| Act. BW | Act. WW | 205 Wt | NR | 365 Wt | YR | Adj. Scrotal |
| 82 | 772 | 707 | 96 | 1285 | 97 | 34.2 |
| Calving Ease ★★★★★ Dam Production 2 WR 99 2 YR 98 | | | | | | |

- A Motive son to A A R High Five 8563's pathfinder dam.
- A 4 Star calving ease 3006 son with lots of shape and muscle.
- Top 20% \$W.

165 A A R REINVESTED 6251

Bull Reg: 18545033 Calved: 2/22/16 Tattoo: 6251

CONNEALY THUNDER#
SITZ REINVESTED 636A
 SITZ ELLUNAS ELITE 656T#

BALDRIDGE KABOOM K243 KCF#
 PARKA OF CONANGA 241#
 SITZ UPWARD 307R#
 SITZ ELLUNAS ELITE 35M

BT RIGHT TIME 445P
A A R FERNS PRIDE 6094
 A A R FERNS PRIDE 1821

BT RIGHT TIME 24J#
 BT QUEEN MOTHER 178J
 A A R NEW TREND 2569
 A A R FERNS PRIDE 1932

| | | | | | | |
|--|-------------|------------|------------|-------------|--------------|--------------|
| CED | BW | WW | Milk | YW | SC | DOC |
| +11 | -1.4 | +48 | +29 | +81 | +0.66 | +25 |
| Act. BW | Act. WW | 205 Wt | NR | 365 Wt | YR | Adj. Scrotal |
| 79 | 805 | 780 | 103 | 1255 | 95 | 35.1 |
| Calving Ease ★★★★★ Dam Production 7 WR 102 7 YR 100 | | | | | | |

- A Motive son to A A R High Five 8563's pathfinder dam.
- A 4 Star calving ease 3006 son with lots of shape and muscle.
- Top 20% \$W.

166 A A R COUNTDOWN 6917

Bull Reg: 18549344 Calved: 2/12/16 Tattoo: 6917

CONNEALY FINAL SOLUTION
CONNEALY COUNTDOWN
 ENTARNA OF CONANGA 140

CONNEALY ANSWER 71#
 ESTE OF CONANGA 364
 CONNEALY REWARD#
 ENTA OF CONANGA 9802

ER JUSTICE N013#
A A R MISS CLASSY 8536
 A A R MISS CLASSY 3068

ER FALCON K177#
 JR HENRIETTA 001L
 A A R WINDY RIDGE 362
 A A R MISS CLASSY 2451

| | | | | | | |
|--|------------|------------|------------|-------------|------------|--------------|
| CED | BW | WW | Milk | YW | SC | DOC |
| +15 | -9 | +50 | +27 | +85 | +88 | +30 |
| Act. BW | Act. WW | 205 Wt | NR | 365 Wt | YR | Adj. Scrotal |
| 79 | 736 | 672 | 91 | 1272 | 96 | |
| Calving Ease ★★★★★ Dam Production 6 WR 95 5 YR 97 | | | | | | |

- A real calving ease dream. Double digit CED, a negative BW EPD and lots of calving ease bred in from the cows in the pedigree. Granddam 6 BR 99 and Great Granddam 3 BR 96.
- Top 2% CED Docility, top 10% HP, top 25% Milk, and top 35% \$W.

167 A A R COUNTDOWN 6071

Bull Reg: 18547342 Calved: 2/6/16 Tattoo: 6071

CONNEALY FINAL SOLUTION
CONNEALY COUNTDOWN
 ENTARNA OF CONANGA 140

CONNEALY ANSWER 71#
 ESTE OF CONANGA 364
 CONNEALY REWARD#
 ENTA OF CONANGA 9802

RA SPECTRE X1
A A R MS MAIDEN 1038
 KEL MCC MS MAIDEN 930#

R A SPECTRE 4F
 RA ERICA LASS V80
 MYTTY IN FOCUS#
 KEL MCC MS MAIDEN 180-7030

| | | | | | | |
|--|-------------|------------|------------|-------------|--------------|--------------|
| CED | BW | WW | Milk | YW | SC | DOC |
| +9 | -0.1 | +53 | +34 | +82 | +0.53 | +24 |
| Act. BW | Act. WW | 205 Wt | NR | 365 Wt | YR | Adj. Scrotal |
| 83 | 850 | 768 | 102 | 1277 | 97 | 34.1 |
| Calving Ease ★★★★★ Dam Production 3 WR 102 3 YR 100 | | | | | | |

- Granddam records 6 NR 103.

168 A A R FRONTMAN 6576

Bull Reg: 18546354 Calved: 2/14/16 Tattoo: 6576

APEX FRONTMAN 081
A A R FRONTMAN 3132
 A A R BLACKBIRD 9044

KESSLERS FRONTMAN R001#
 APEXETTE PRIDE 9067#
 B C MATRIX 4132#
 A A R BLACKBIRD 7026

SITZ DASH 10277#
A A R LADY GRACE 2514
 A A R LADY GRACE 0650

SITZ UPWARD 307R#
 SITZ EVERELDA ENTENSE 2665
 HILLTOP BUSHWACKER 8241
 A A R LADY GRACE 6527

| | | | | | | |
|--|-------------|------------|------------|-------------|-------------|--------------|
| CED | BW | WW | Milk | YW | SC | DOC |
| +6 | +1.3 | +49 | +28 | +83 | +9.2 | +21 |
| Act. BW | Act. WW | 205 Wt | NR | 365 Wt | YR | Adj. Scrotal |
| 67 | 756 | 760 | 103 | 1333 | 103 | 37.5 |
| Calving Ease ★★★★★ Dam Production 2 WR 104 2 YR 104 | | | | | | |

- This bull may have a BW EPD over 1 but he's made well and should calve right. He's also in the top 15% for \$W which is the number that really matters for a rancher who sells his calves as feeders in the fall.
- Great Granddam 5 WR 104 5 YR 101.

169 A A R MOTIVE 6734

Bull Reg: +1866683 Calved: 2/15/16 Tattoo: 6734

HF KODIAK 5R
SOO LINE MOTIVE 9016
 TLA BEAUTY 5R

SANDY BAR ADVANTAGE 43M
 WILBAR RUBY 955N
 RR 7407 RAINMAKER 2154
 TERRLENE BEAUTY 35F

BROOKS RITO 6220
A A R PRINCESS 0914
 A A R PRINCESS 220

RITO 616 OF 4B20 6807#
 BLACKETTE 3400 BCBR#
 A A R FOCUS 428
 T E F JET PRINCESS 138

| | | | | | | |
|--|------------|------------|------------|-------------|-------------|--------------|
| CED | BW | WW | Milk | YW | SC | DOC |
| +14 | -.7 | +44 | +25 | +83 | +3.2 | +22 |
| Act. BW | Act. WW | 205 Wt | NR | 365 Wt | YR | Adj. Scrotal |
| 82 | 700 | 644 | ET | 1211 | ET | 35.3 |
| Calving Ease ★★★★★ Dam Production 4 WR 104 3 YR 104 | | | | | | |

- Straight out of our embryo program. The best genetics that we have to offer.
- Great Granddam 4 WR 108 4 YR 105
- Top 4% HP, CED, op 15% BW and top 20% Docility.

170 A A R OUTSIDE 6107

Bull Reg: 18623198 Calved: 2/9/16 Tattoo: 6107

KG SOLUTION 0018
HA OUTSIDE 3008
 HA EVER LADY 1575#

MOGCK SURE SHOT#
 KG RITO LADY 8724
 S A V BISMARCK 5682#
 HA EVER LADY 8066

BROOKS RITO 6220
A A R BLACKBIRD KAY 1158
 A A R BLACKBIRD KAY 6146

RITO 616 OF 4B20 6807#
 BLACKETTE 3400 BCBR#
 A A R QUANTUM 2402
 A A R BLACKBIRD KAY 435

| | | | | | | |
|--|-------------|------------|------------|-------------|--------------|--------------|
| CED | BW | WW | Milk | YW | SC | DOC |
| +15 | -1.8 | +47 | +22 | +92 | +0.99 | +22 |
| Act. BW | Act. WW | 205 Wt | NR | 365 Wt | YR | Adj. Scrotal |
| 75 | 805 | 732 | 97 | 1260 | 96 | 36.7 |
| Calving Ease ★★★★★ Dam Production 3 WR 97 3 YR 96 | | | | | | |

- Four star Outside out of a moderate cow.

171 A A R HIGH FIVE 6879

Bull Reg: 18546454 Calved: 3/9/16 Tattoo: 6879

A A R HIGH FIVE 8563#
SIMONSON HIGH FIVE 7053
 SIMONSON FOREVER 8051

A A R IMAGE MAKER 6538
 A A R DONNA 6514#
 LEACHMAN RIGHT TIME#
 SIMONSON FOREVER 5709

A A R JUSTICE 7950
AAR BLACKCAP BARDOLIER 0833
 A A R BLACKCAP BARDOLIER 882

ER JUSTICE N013#
 A A R RITA 5953
 A A R NEW DESIGN 4060
 ER BLACKCAP BARDOLIER P030

| | | | | | | |
|---|-------------|------------|------------|-------------|-------------|--------------|
| CED | BW | WW | Milk | YW | SC | DOC |
| +14 | -1.2 | +55 | +21 | +89 | +7.6 | +29 |
| Act. BW | Act. WW | 205 Wt | NR | 365 Wt | YR | Adj. Scrotal |
| 77 | 735 | 723 | 98 | 1312 | 99 | 32.1 |
| Calving Ease ★★★★★ Dam Production 3 WR 98 3 YR 100 | | | | | | |

- Top 3% HP, Docility, top 4% CED, top 10% BW, top 15% \$W and top 30% \$B.

172 A A R JUNEAU 6368

Bull Reg: 18623798 Calved: 3/9/16 Tattoo: 6368

| | | |
|-------------------------------|----------------------------|---------------|
| O C C JUNEAU 807J# | O C C EMBLAZON 854E# | Marb |
| SITZ JUNEAU 12363 | O C C DIXIE ERICA 903E | +0.34 |
| SITZ EVERELDA ENTENSE 505 | SITZ NEW DESIGN 458N# | REA |
| | SITZ EVERELDA ENTENSE 2653 | +0.81 |
| | | SW |
| SITZ DASH 10277# | SITZ UPWARD 307R# | 64.52 |
| A A R FERNS PRIDE 0043 | SITZ EVERELDA ENTENSE 2665 | SB |
| A A R FERNS PRIDE 8111 | RA NEBRASKA R110 | 104.09 |
| | A A R FERNS PRIDE 5009 | |

| CED | BW | WW | Milk | YW | SC | DOC |
|-----------|-------------|------------|------------|-------------|--------------|--------------|
| +6 | +0.5 | +54 | +22 | +91 | +1.01 | +19 |
| Act. BW | Act. WW | 205 Wt | NR | 365 Wt | YR | Adj. Scrotal |
| 90 | 795 | 788 | 105 | 1321 | 101 | 37.1 |

Calving Ease ★★ Dam Production 5 WR 104 5 YR 105

- Juneau out of one of our best Dash daughters.
- Dam is moderate great uddered and raised a top bull and herd sire Ten X 4136 going to Crouthemel Cattle in Washington.

173 A A R FRONTMAN 6047

Bull Reg: 18709696 Calved: 2/3/16 Tattoo: 6047

| | | |
|----------------------------|----------------------------|---------------|
| APEX FRONTMAN 081 | KESSLERS FRONTMAN R001# | Marb |
| A A R FRONTMAN 3132 | APEXETTE PRIDE 9067# | I+0.36 |
| A A R BLACKBIRD 9044 | B C MATRIX 4132# | REA |
| | A A R BLACKBIRD 7026 | I+0.41 |
| | | SW |
| SITZ DASH 10277# | SITZ UPWARD 307R# | 57.50 |
| A A R DESIGNER 0052 | SITZ EVERELDA ENTENSE 2665 | SB |
| K A DESIGNER 7301 | ER JUSTICE N013# | 111.74 |
| | K A MISS DESIGNER 509 | |

| CED | BW | WW | Milk | YW | SC | DOC |
|------------|-------------|------------|------------|-------------|---------------|--------------|
| +14 | -1.9 | +53 | +28 | +93 | I+1.26 | I+26 |
| Act. BW | Act. WW | 205 Wt | NR | 365 Wt | YR | Adj. Scrotal |
| 74 | 825 | 739 | 98 | 1304 | 99 | 37.4 |

Calving Ease ★★★★★ Dam Production 5 WR 99 4 YR 99

- Nice Frontman out of a very docile Dash cow.

174 A A R COUNTDOWN 6572

Bull Reg: 18546351 Calved: 2/15/16 Tattoo: 6572

| | | |
|---------------------------|----------------------------|--------------|
| CONNELLY FINAL SOLUTION | CONNELLY ANSWER 71# | Marb |
| CONNELLY COUNTDOWN | ESTE OF CONANGA 364 | -0.4 |
| ENTARNA OF CONANGA 140 | CONNELLY REWARD# | REA |
| | ENTA OF CONANGA 9802 | +0.61 |
| | | SW |
| SITZ DASH 10277# | SITZ UPWARD 307R# | 59.06 |
| A A R VELDA 2561 | SITZ EVERELDA ENTENSE 2665 | SB |
| A A R VELDA 7612# | BT RIGHT TIME 445P | 75.01 |
| | WARDS VELDA 252# | |

| CED | BW | WW | Milk | YW | SC | DOC |
|------------|-------------|------------|------------|-------------|--------------|--------------|
| +12 | -0.8 | +48 | +31 | +78 | +1.43 | +22 |
| Act. BW | Act. WW | 205 Wt | NR | 365 Wt | YR | Adj. Scrotal |
| 82 | 756 | 710 | 97 | 1276 | 99 | 39.5 |

Calving Ease ★★★★★ Dam Production 3 WR 95 3 YR 97

- Pathfinder Granddam and Great Granddam
- Granddam 6 WR 108 6 YR 103. Great Granddam 10 WR 104 10 YR 104.
- Top 10% CED, HP, top 15% \$W, BW, SC and top 20% Docility.

175 A A R WIND OVER 6838

Bull Reg: 18675277 Calved: 2/8/16 Tattoo: 6838

| | | |
|------------------------------|----------------------------|--------------|
| V D A R REALLY WINDY 4097# | A A R REALLY WINDY 1205# | Marb |
| A A R WIND OVER 3822 | V D A R BLACKBIRD 2031 | na |
| A A R BLACKCAP KAY 8824# | BROOKS RITO 6220 | REA |
| | A A R BLACKCAP KAY 6823 | na |
| | | SW |
| CONNELLY CONFIDENCE 31328322 | CONNELLY CONFIDENCE 0100 | 45.72 |
| A A R ELSLOW 4859 | PEARL PAMMY OF CONANGA 194 | SB |
| A A R ELSLOW 1816 | A A R TEN X 7008 S A# | na |
| | SITZ ELSLOW 2172 | |

| CED | BW | WW | Milk | YW | SC | DOC |
|-------------|------------|------------|------------|-------------|--------------|--------------|
| I+12 | -1 | +49 | +21 | +83 | +1.16 | I+28 |
| Act. BW | Act. WW | 205 Wt | NR | 365 Wt | YR | Adj. Scrotal |
| 80 | 775 | 769 | 104 | 1308 | 99 | 33.1 |

Calving Ease ★★★★★ Dam Production 1 WR 104 1 YR 99

- Calving ease and maternal. Top 4% Docility, top 10% CED, and top 20% BW.

176 A A R TEN GAUGE 6515

Bull Reg: 18546334 Calved: 1/31/16 Tattoo: 6515

| | | |
|-----------------------------|----------------------------|---------------|
| A A R TEN X 7008 S A# | MYTTY IN FOCUS# | Marb |
| A A R TEN GAUGE 1501 | A A R LADY KELTON 5551# | +0.61 |
| A A R CLOVA PRIDE 9549 | B BAR 187 ALLIANCE 2017 | REA |
| | A A R CLOVA PRIDE 3016 | +1.17 |
| | | SW |
| SITZ DASH 10277# | SITZ UPWARD 307R# | 46.22 |
| A A R AIRY ROSE 1606 | SITZ EVERELDA ENTENSE 2665 | SB |
| A A R AIRY ROSE 5531# | ER JUSTICE N013# | 102.42 |
| | A A R AIRY ROSE 1157# | |

| CED | BW | WW | Milk | YW | SC | DOC |
|------------|-------------|------------|------------|-------------|--------------|--------------|
| +14 | -1.5 | +50 | +18 | +93 | +1.53 | +14 |
| Act. BW | Act. WW | 205 Wt | NR | 365 Wt | YR | Adj. Scrotal |
| 74 | 785 | 696 | 94 | 1301 | 98 | 36.9 |

Calving Ease ★★★★★ Dam Production 3 WR 95 2 YR 95

- Granddam and Great granddam are both Pathfinders and both were donors in our ET program. Granddam 9 WR 102 and 9 YR 104. Great Granddam 13 WR 103 and 13 YR 102.
- Top 4% CED, top 5% BW, and top 10% SC, HP, CEM.

177 A A R TEN X 6271

Bull Reg: 18545064 Calved: 2/24/16 Tattoo: 6271

| | | |
|------------------------------------|-----------------------------|---------------|
| A A R TEN X 7008 S A# | MYTTY IN FOCUS# | Marb |
| A A R TEN X 3001 | A A R LADY KELTON 5551# | +0.57 |
| WOODLAND BURGESS PRIDE 113# | S S OBJECTIVE T510 0T26# | REA |
| | WOODLAND BURGESS PRIDE 710 | +0.08 |
| | | SW |
| A A R FUTURE DIRECTION 5016 | HA FUTURE DIRECTION 3540 | 60.67 |
| A A R FUTURE DIRECTION 8104 | AAR COMANCHES PRINCESS 3194 | SB |
| A A R AIRY ROSE 6108# | A A R REALLY WINDY 481 | 103.64 |
| | A A R AIRY ROSE 1711 | |

| CED | BW | WW | Milk | YW | SC | DOC |
|------------|-------------|------------|------------|-------------|--------------|--------------|
| +12 | -0.5 | +52 | +27 | +103 | +0.42 | +18 |
| Act. BW | Act. WW | 205 Wt | NR | 365 Wt | YR | Adj. Scrotal |
| 79 | 845 | 800 | 106 | 1312 | 100 | 35.1 |

Calving Ease ★★★★★ Dam Production 7 WR 102 7 YR 103

- Ten X 3001 out of a very moderate good producing cow.
- Granddam is a past donor 8 NR 102.

178 A A R TEN X 6116

Bull Reg: 18544850 Calved: 2/11/16 Tattoo: 6116

| | | |
|-----------------------------|----------------------------|---------------|
| A A R TEN X 7008 S A# | MYTTY IN FOCUS# | Marb |
| A A R TEN X 3001 | A A R LADY KELTON 5551# | +0.58 |
| WOODLAND BURGESS PRIDE 113# | S S OBJECTIVE T510 0T26# | REA |
| | WOODLAND BURGESS PRIDE 710 | +0.47 |
| | | SW |
| SITZ DASH 10277# | SITZ UPWARD 307R# | 53.10 |
| A A R ELITE 2011 | SITZ EVERELDA ENTENSE 2665 | SB |
| A A R ELITE 0321 | RA NEBRASKA R110 | 110.63 |
| | K A ELITE 413 | |

| CED | BW | WW | Milk | YW | SC | DOC |
|-----------|-------------|------------|------------|-------------|--------------|--------------|
| +7 | +0.7 | +53 | +20 | +91 | +0.21 | +13 |
| Act. BW | Act. WW | 205 Wt | NR | 365 Wt | YR | Adj. Scrotal |
| 85 | 800 | 747 | 99 | 1289 | 98 | 35.9 |

Calving Ease ★★★★★ Dam Production 3 WR 92 3 YR 91

179 A A R TEN X 6252

Bull Reg: 18545034 Calved: 2/22/16 Tattoo: 6252

| | | |
|-------------------------------|----------------------------|---------------|
| A A R TEN X 7008 S A# | MYTTY IN FOCUS# | Marb |
| A A R TEN X 3001 | A A R LADY KELTON 5551# | I+0.79 |
| WOODLAND BURGESS PRIDE 113# | S S OBJECTIVE T510 0T26# | REA |
| | WOODLAND BURGESS PRIDE 710 | I+0.39 |
| | | SW |
| SITZ DASH 10277# | SITZ UPWARD 307R# | 57.03 |
| A A R CLOVA PRIDE 1800 | SITZ EVERELDA ENTENSE 2665 | SB |
| A A R CLOVA PRIDE 9804 | CONNELLY ALL AROUND# | 120.72 |
| | A A R CLOVA PRIDE 7530 | |

| CED | BW | WW | Milk | YW | SC | DOC |
|-------------|-------------|------------|------------|-------------|---------------|--------------|
| I+13 | -0.4 | +56 | +25 | +98 | I+0.63 | I+17 |
| Act. BW | Act. WW | 205 Wt | NR | 365 Wt | YR | Adj. Scrotal |
| 82 | 805 | 759 | 101 | 1292 | 98 | 34.6 |

Calving Ease ★★★★★ Dam Production 3 WR 98 2 YR 100

180 A A R TEN X 6166

Bull Reg: 18544890 Calved: 2/15/16 Tattoo: 6166
 A A R TEN X 7008 S A# MYTTY IN FOCUS#
 A A R TEN X 3001 A A R LADY KELTON 5551#
 WOODLAND BURGESS PRIDE 113# S S OBJECTIVE T510 0T26#
 WOODLAND BURGESS PRIDE 710
 S A V MUSTANG 9134# S A V FINAL ANSWER 0035#
 A A R LADY GRACE 2122 S A V EMBLYNETTE 7415#
 A A R LADY GRACE 5045 A A R REALLY WINDY 481
 A A R LADY GRACE 2071

| | | | | | | |
|---------------------------------|---------|--------|------|--------|-------|--------------|
| CED | BW | WW | Milk | YW | SC | DOC |
| +7 | +0.2 | +58 | +28 | +100 | +1.18 | +17 |
| Act. BW | Act. WW | 205 Wt | NR | 365 Wt | YR | Adj. Scrotal |
| 84 | 885 | 832 | 110 | 1253 | 95 | 35.5 |
| Calving Ease ★★ | | | | | | |
| Dam Production 3 WR 100 3 YR 96 | | | | | | |

181 A A R WIND OVER 6574

Bull Reg: 18546352 Calved: 2/14/16 Tattoo: 6574
 V D A R REALLY WINDY 4097# A A R REALLY WINDY 1205#
 A A R WIND OVER 3822 VDAR BLACKBIRD 2031
 A A R BLACKCAP KAY 8824# BROOKS RITO 6220
 A A R BLACKCAP KAY 6823
 A A R NEW DESIGN 4060 BON VIEW NEW DESIGN 878#
 A A R LADY GRACE 7691 A A R DEBBIE 2387#
 A A R LADY GRACE 2377# BON VIEW EMULATION EXT 473#
 A A R LADY GRACE 431

| | | | | | | |
|----------------------------------|---------|--------|------|--------|-------|--------------|
| CED | BW | WW | Milk | YW | SC | DOC |
| +18 | -2.4 | +36 | +15 | +66 | +1.19 | +21 |
| Act. BW | Act. WW | 205 Wt | NR | 365 Wt | YR | Adj. Scrotal |
| 77 | 752 | 690 | 93 | 1290 | 98 | 34.3 |
| Calving Ease ★★ | | | | | | |
| Dam Production 8 WR 100 6 YR 104 | | | | | | |

Granddam was a donor in our ET program and one of the most attractive cows that we have ever raised. Granddam 8 BR 97, 8 WR 106 and 6 YR 101. Great Granddam 7 WR 101 and 6 YR 101.
 Top 1% CED, top 2% BW, CEM, top 10% HP, and top 20% Docility.

182 A A R WIND OVER 6842

Bull Reg: 18546434 Calved: 2/9/16 Tattoo: 6842
 V D A R REALLY WINDY 4097# A A R REALLY WINDY 1205#
 A A R WIND OVER 3822 VDAR BLACKBIRD 2031
 A A R BLACKCAP KAY 8824# BROOKS RITO 6220
 A A R BLACKCAP KAY 6823
 CONNEALY FRONT PAGE 0228# CONNEALY FOREFRONT#
 A A R AIRY ROSE 3824 EBONY LIT OF CONANGA 840#
 A A R AIRY ROSE 5531# ER JUSTICE N013#
 A A R AIRY ROSE 1157#

| | | | | | | |
|--------------------------------|---------|--------|------|--------|-------|--------------|
| CED | BW | WW | Milk | YW | SC | DOC |
| +15 | -1.2 | +47 | +18 | +82 | +1.10 | +28 |
| Act. BW | Act. WW | 205 Wt | NR | 365 Wt | YR | Adj. Scrotal |
| 80 | 740 | 708 | 96 | 1306 | 99 | 36.7 |
| Calving Ease ★★ | | | | | | |
| Dam Production 2 WR 95 2 YR 99 | | | | | | |

Pathfinder Granddam and Great Granddam
 Granddam 9 WR 102 and 9 YR 104. Great Granddam 13 WR 103 and 13 YR 102.
 Top 2% CED, top 4% Docility, top 10% BW.

183 A A R WIND OVER 6560

Bull Reg: 18546343 Calved: 2/10/16 Tattoo: 6560
 V D A R REALLY WINDY 4097# A A R REALLY WINDY 1205#
 A A R WIND OVER 3822 VDAR BLACKBIRD 2031
 A A R BLACKCAP KAY 8824# BROOKS RITO 6220
 A A R BLACKCAP KAY 6823
 ER JUSTICE N013# ER FALCON K177#
 AAR COMANCHES PRINCESS 2503 JR HENRIETTA 001L
 AAR COMANCHES PRINCESS 0530 A A R NEW TREND#
 A A R COMANCHES PRINCESS 390

| | | | | | | |
|---------------------------------|---------|--------|------|--------|-------|--------------|
| CED | BW | WW | Milk | YW | SC | DOC |
| +16 | -1.8 | +34 | +19 | +59 | +1.61 | +24 |
| Act. BW | Act. WW | 205 Wt | NR | 365 Wt | YR | Adj. Scrotal |
| 76 | 760 | 705 | 96 | 1265 | 98 | 36.4 |
| Calving Ease ★★ | | | | | | |
| Dam Production 3 WR 99 3 YR 101 | | | | | | |

Here is a pedigree that is loaded up with great maternal bulls. With Wind Over, Justice, New Trend and Traveler 124 GDAR, you will want to keep every daughter out of this calving ease bull. His Great Great Granddam is the long time donor A A R Comanches Princess 390, who is one of the greatest cows to ever grace the pastures here at AAR.
 Great Granddam 8 BR 99, 8 WR 102 and 6 YR 103. Great Great Granddam 8 BR 99, 8 WR 102 and 6 YR 103
 Top 1% HP, top 2% CED, top 4% BW, top 10% SC, and top 15% Docility.



184 A A R FINAL SOLUTION 6132

Bull Reg: 18544860 Calved: 2/12/16 Tattoo: 6132
 CONNEALY ANSWER 71#
 A A R FINAL SOLUTION 4180 ESTE OF CONANGA 364
 A A R BLACKBIRD 27 BRUSETTS APPRAISER 84
 J R BLACKBIRD 320F
 ER JUSTICE N013# ER FALCON K177#
 A A R EILEEN 6005 JR HENRIETTA 001L
 A A R EILEEN 470 H A EMULATION 1111
 H A EILEEN 8542

| | | | | | | |
|--------------------------------|---------|--------|------|--------|-------|--------------|
| CED | BW | WW | Milk | YW | SC | DOC |
| +10 | -0.9 | +43 | +23 | +74 | +0.21 | +12 |
| Act. BW | Act. WW | 205 Wt | NR | 365 Wt | YR | Adj. Scrotal |
| 81 | 790 | 746 | 99 | 1362 | 103 | 34.3 |
| Calving Ease ★★ | | | | | | |
| Dam Production 9 WR 97 7 YR 93 | | | | | | |

Excellent thickness and should be outstanding maternal genetics.

185 A A R JUNEAU 6393

Bull Reg: 18711286 Calved: 3/12/16 Tattoo: 6385
 BROOKS RITO 6220 RITO 616 OF 4B20 6807#
 A A R RITO 1163 BLACKETTE 3400 BCBR#
 A A R NANCY 6093# ER JUSTICE N013#
 A A R NANCY 3095#
 CONNEALY CONSENSUS 7229# CONNEALY CONSENSUS#
 DF PRIMROSE 2512 BLUE LILLY OF CONANGA 16
 DF PRIMROSE 5526 S A V 8180 TRAVELER 004#
 W C C PRIMROSE L357

| | | | | | | |
|----------------------------------|---------|--------|------|--------|-------|--------------|
| CED | BW | WW | Milk | YW | SC | DOC |
| +11 | -1.4 | +55 | +26 | +99 | +1.10 | +19 |
| Act. BW | Act. WW | 205 Wt | NR | 365 Wt | YR | Adj. Scrotal |
| 80 | 775 | 791 | 105 | 1378 | 100 | 34.3 |
| Calving Ease ★★ | | | | | | |
| Dam Production 2 WR 106 2 YR 101 | | | | | | |

Calving ease and performance behind this younger calf.



186 A A R BREAKTHROUGH 6834

Bull Reg: 18547382 Calved: 2/7/16 Tattoo: 6834

| | | |
|---|---|--|
| BALDRIDGE WILLIE Y34 BALDRIDGE BREAKTHROUGH A091 BALDRIDGE EVER ENTENSE X331 | BALDRIDGE WAYLON W34 BALDRIDGE DUCHESS T69 STYLES UPGRADE J59 BALDRIDGE EVER ELDA ENTENSE P805 | Marb +57 REA +82 SW 60.95 SB 123.55 |
| CONNELY CONSENSUS 9705 A A R LADY GRACE 3844 A A R LADY GRACE 0805 | CONNELY CONSENSUS# ENTEGRA LINA OF CONANGA 9705 SITZ DASH 10277# A A R LADY GRACE 8801 | |

| | | | | | | |
|--|-------------|------------|------------|-------------|--------------|--------------|
| CED | BW | WW | Milk | YW | SC | DOC |
| +15 | -2.4 | +53 | +27 | +92 | +1.01 | +23 |
| Act. BW | Act. WW | 205 Wt | NR | 365 Wt | YR | Adj. Scrotal |
| 74 | 746 | 709 | 96 | 1296 | 99 | 34.6 |
| Calving Ease ★★★★ Dam Production 2 WR 102 2 YR 100 | | | | | | |

- His dam injured her leg part way through the summer and her calf suffered because of it.
- Great Granddam 7 BR 97 and 7 WR 102.
- Top 2% CED, BW, top 10% \$W, HP, top 15% Docility, RE, and top 30% WW, \$B.

187 A A R JUSTIFIED 6711

Bull Reg: 18546392 Calved: 2/4/16 Tattoo: 6711

| | | |
|--|---|---|
| CONNELY JUDGMENT KG JUSTIFIED 3023 KG MISS MAGIC 1443 | CONNELY CONSENSUS 7229# ENTRINE OF CONANGA 9876# SITZ WISDOM 481T KG MISS MAGIC 3528 | Marb +59 REA +02 SW 50.33 SB 81.44 |
| ER JUSTICE N013# A A R VELDA 8547 WARDS VELDA 899 | ER FALCON K177# JR HENRIETTA 001L WARDS 6807 526 WARDS VELDA 685 | |

| | | | | | | |
|---|-------------|------------|------------|-------------|--------------|--------------|
| CED | BW | WW | Milk | YW | SC | DOC |
| +15 | -1.9 | +41 | +30 | +75 | +1.57 | +10 |
| Act. BW | Act. WW | 205 Wt | NR | 365 Wt | YR | Adj. Scrotal |
| 84 | 766 | 686 | 93 | 1256 | 97 | 37.0 |
| Calving Ease ★★★★ Dam Production 6 WR 100 5 YR 98 | | | | | | |

- Another good Justified with great calving ease and a very steady dam with a good udder.
- Top 2% CED, top 4% BW, top 10% Milk, SC, and top 30% \$W.

188 A A R RITO 6411

Bull Reg: 18545157 Calved: 3/22/16 Tattoo: 6411

| | | |
|---|--|---|
| BROOKS RITO 6220 A A R RITO 1163 A A R NANCY 6093# | RITO 616 OF 4B20 6807# BLACKETTE 3400 BCB# ER JUSTICE N013# A A R NANCY 3095# | Marb I+0.54 REA I-0.01 SW 51.20 SB 96.91 |
| ER JUSTICE N013# K A S PATTI KELTON 72 K A S PATTI KELTON N305 | ER FALCON K177# JR HENRIETTA 001L RA RAMBLER L155 K A PATTIE KELTON 1967 | |

| | | | | | | |
|--|-------------|------------|------------|------------|---------------|--------------|
| CED | BW | WW | Milk | YW | SC | DOC |
| +15 | -2.4 | +46 | +26 | +79 | I+0.96 | I+18 |
| Act. BW | Act. WW | 205 Wt | NR | 365 Wt | YR | Adj. Scrotal |
| 78 | 750 | 779 | 103 | | | |
| Calving Ease ★★★★ Dam Production 7 WR 102 6 YR 101 | | | | | | |

- Smaller angular dam with good production.
- Granddam records 5 NR 107.
- Calf too young for yearling ratio.

189 A A R TEN GAUGE 6613

Bull Reg: 18546372 Calved: 2/28/16 Tattoo: 6613

| | | |
|---|---|--|
| A A R TEN X 7008 S A# A A R TEN GAUGE 1501 A A R CLOVA PRIDE 9549 | MYTTY IN FOCUS# A A R LADY KELTON 5551# B BAR I87 ALLIANCE 2017 A A R CLOVA PRIDE 3016 | Marb +43 REA -.04 SW 26.80 SB 88.48 |
| H A NEW DESIGN 1005 A A R CLOVA PRIDE 4115# A A R CLOVA PRIDE 2122 | B/R NEW DESIGN 036# T A R ERICA LADY 8950 A A R REALLY WINDY 1205# A A R CLOVA PRIDE 3240# | |

| | | | | | | |
|---|-------------|------------|------------|-------------|--------------|--------------|
| CED | BW | WW | Milk | YW | SC | DOC |
| +7 | +1.5 | +38 | +22 | +73 | +1.22 | +22 |
| Act. BW | Act. WW | 205 Wt | NR | 365 Wt | YR | Adj. Scrotal |
| 88 | 740 | 728 | 98 | 1294 | 98 | 38.2 |
| Calving Ease ★★ Dam Production 10 WR 104 8 YR 101 | | | | | | |

- Pathfinder dam and Great Granddam. "3240" was a main stay in our program for over a decade. She was a feminine made deep bodied cow who brought in a big calf every year. Great Granddam 10 WR 105 and 10 YR 105.

190 A A R HIGH FIVE 6114

Bull Reg: 18544849 Calved: 2/9/16 Tattoo: 6114

| | | |
|--|--|--|
| A A R HIGH FIVE 8563# SIMONSON HIGH FIVE 7053 SIMONSON FOREVER 8051 | A A R IMAGE MAKER 6538 A A R DONNA 6514# LEACHMAN RIGHT TIME# SIMONSON FOREVER 5709 | Marb na REA na SW 56.05 SB na |
| APEX FRONTMAN 081 A A R DIXIE 1105 A A R DIXIE 1105 | KESSLERS FRONTMAN R001# APEXETTE PRIDE 9067# RA NEBRASKA R110 A A R DIXIE 5031 | |

| | | | | | | |
|---|-------------|------------|------------|-------------|---------------|--------------|
| CED | BW | WW | Milk | YW | SC | DOC |
| +2 | +3.1 | +58 | +28 | +94 | I-0.11 | I+30 |
| Act. BW | Act. WW | 205 Wt | NR | 365 Wt | YR | Adj. Scrotal |
| 95 | 790 | 788 | 105 | 1342 | 102 | 33.2 |
| Calving Ease ★ Dam Production 1 WR 105 na | | | | | | |

191 A A R HIGH FIVE 6323

Bull Reg: 18545101 Calved: 3/1/16 Tattoo: 6323

| | | |
|--|--|--|
| A A R HIGH FIVE 8563# SIMONSON HIGH FIVE 7053 SIMONSON FOREVER 8051 | A A R IMAGE MAKER 6538 A A R DONNA 6514# LEACHMAN RIGHT TIME# SIMONSON FOREVER 5709 | Marb na REA na SW 62.73 SB na |
| TC ROMEO 129 A A R BLACKBIRD 4241 A A R BLACKBIRD 1039# | TC ROMEO 917# MSAR LADY ESTON 0643 SITZ GAME DAY 9638 A A R BLACKBIRD 9134 | |

| | | | | | | |
|---|-------------|------------|------------|-------------|---------------|--------------|
| CED | BW | WW | Milk | YW | SC | DOC |
| +5 | +2.1 | +60 | +29 | +95 | I+0.15 | I+25 |
| Act. BW | Act. WW | 205 Wt | NR | 365 Wt | YR | Adj. Scrotal |
| 90 | 780 | 821 | 109 | 1357 | 103 | 35.3 |
| Calving Ease ★ Dam Production 1 WR 109 na | | | | | | |

- Granddam records 4 NR 106, Great Granddam 6 NR 101.

192 A A R WIND OVER 6851

Bull Reg: 18546438 Calved: 2/14/16 Tattoo: 6851

| | | |
|---|---|---|
| V D A R REALLY WINDY 4097# A A R WIND OVER 3822 A A R BLACKCAP KAY 8824# | A A R REALLY WINDY 1205# VDAR BLACKBIRD 2031 BROOKS RITO 6220 A A R BLACKCAP KAY 6823 | Marb +36 REA +25 SW 41.97 SB 89.51 |
| CONNELY FRONT PAGE 0228# A A R STEPHANY 3832 A A R STEPHANY 9812 | CONNELY FOREFRONT# EBONY LIT OF CONANGA 840# A A R TEN X 7008 S A# A A R STEPHANY 5528 | |

| | | | | | | |
|---|------------|------------|------------|-------------|-------------|--------------|
| CED | BW | WW | Milk | YW | SC | DOC |
| +9 | +3 | +42 | +19 | +74 | +7.8 | +30 |
| Act. BW | Act. WW | 205 Wt | NR | 365 Wt | YR | Adj. Scrotal |
| 93 | 760 | 735 | 99 | 1285 | 97 | 35.3 |
| Calving Ease ★★★ Dam Production 2 WR 102 2 YR 103 | | | | | | |

- Granddam 6 WR 102 and 5 YR 103.

193 A A R WIND OVER 6716

Bull Reg: 18731376 Calved: 2/5/16 Tattoo: 6716

| | | |
|---|--|--|
| V D A R REALLY WINDY 4097# A A R WIND OVER 3822 A A R BLACKCAP KAY 8824# | A A R REALLY WINDY 1205# VDAR BLACKBIRD 2031 BROOKS RITO 6220 A A R BLACKCAP KAY 6823 | Marb na REA na SW 40.81 SB na |
| CONNELY CONFIDENCE 31328322 A A R BLACKBIRD 4721 A A R BLACKBIRD 7543 | CONNELY CONFIDENCE 0100 PEARL PAMMY OF CONANGA 194 A A R NEW DESIGN 4060 A A R BLACKBIRD 2080 | |

| | | | | | | |
|--|-------------|------------|------------|-------------|-------------|--------------|
| CED | BW | WW | Milk | YW | SC | DOC |
| +15 | -1.2 | +45 | +19 | +78 | +5.3 | I+29 |
| Act. BW | Act. WW | 205 Wt | NR | 365 Wt | YR | Adj. Scrotal |
| 75 | 745 | 736 | 99 | 1278 | 96 | 35.0 |
| Calving Ease ★★★★ Dam Production 1 WR 99 1 YR 96 | | | | | | |

- A A R Blackbird 2080 was a donor in our ET program. Expect some great females from this cross. Great Granddam 12 WR 101.

194 A A R REINVESTED 6083

Bull Reg: 18544808 Calved: 2/7/16 Tattoo: 6083

| | | |
|--|---|--|
| CONNEALY THUNDER# SITZ REINVESTED 636A SITZ ELLUNAS ELITE 656T# | BALDRIDGE KABOOM K243 KCF# PARKA OF CONANGA 241# SITZ UPWARD 307R# SITZ ELLUNAS ELITE 35M | Marb na REA na SW 52.91 SB na |
| CONNEALY CONFIDENCE 31328322 A A R STEPHANY 4131 A A R STEPHANY 0155 | CONNEALY CONFIDENCE 0100 PEARL PAMMY OF CONANGA 194 K A RAINMAKER 7321 A A R STEPHANY 6076 | |

| | | | | | | |
|---|-------------|------------|------------|-------------|---------------|--------------|
| CED | BW | WW | Milk | YW | SC | DOC |
| +2 | +2.0 | +55 | +27 | +92 | I+0.23 | I+27 |
| Act. BW | Act. WW | 205 Wt | NR | 365 Wt | YR | Adj. Scrotal |
| 92 | 780 | 776 | 103 | 1294 | 98 | 33.1 |
| Calving Ease ★★ Dam Production 1 WR 103 1 YR 98 | | | | | | |



198 A A R REINVESTED 6868

Bull Reg: 18546448 Calved: 2/29/16 Tattoo: 6868

| | | |
|---|---|--|
| CONNEALY THUNDER# SITZ REINVESTED 636A SITZ ELLUNAS ELITE 656T# | BALDRIDGE KABOOM K243 KCF# PARKA OF CONANGA 241# SITZ UPWARD 307R# SITZ ELLUNAS ELITE 35M | Marb +0.65 REA +0.35 SW 73.38 SB 105.73 |
| APEX FRONTMAN 081 A A R BLACKBIRD 4812 A A R BLACKBIRD 2801# | KESSLERS FRONTMAN R001# APEXETTE PRIDE 9067# SITZ FINAL STATEMENT 618X# A A R BLACKBIRD 0828 | |

| | | | | | | |
|---|-------------|------------|------------|-------------|--------------|--------------|
| CED | BW | WW | Milk | YW | SC | DOC |
| +12 | -1.3 | +59 | +30 | +102 | +0.34 | +22 |
| Act. BW | Act. WW | 205 Wt | NR | 365 Wt | YR | Adj. Scrotal |
| 78 | 710 | 747 | 101 | 1360 | 103 | 32.8 |
| Calving Ease ★★★★★ Dam Production 1 WR 101 1 YR 103 | | | | | | |

• Granddam is a Pathfinder and his dam is a productive young "081" daughter with a really good udder. Granddam 3 WR 107 and 3 YR 108. Great Granddam 5 WR 102 and 5 YR 105.



195 A A R REINVESTED 6322

Bull Reg: 18623709 Calved: 3/2/16 Tattoo: 6322

| | | |
|--|--|--|
| CONNEALY THUNDER# SITZ REINVESTED 636A SITZ ELLUNAS ELITE 656T# | BALDRIDGE KABOOM K243 KCF# PARKA OF CONANGA 241# SITZ UPWARD 307R# SITZ ELLUNAS ELITE 35M | Marb na REA na SW 49.92 SB na |
| HARRISON ONWARD 0094 A A R FERNS PRIDE 4331 A A R FERNS PRIDE 7083 | SITZ ONWARD 454S A A R STEPHANY 7508# S A V 004 TRAVELER 4435 A A R FERNS PRIDE 1841 | |

| | | | | | | |
|---|-------------|------------|------------|-------------|---------------|--------------|
| CED | BW | WW | Milk | YW | SC | DOC |
| +5 | +1.2 | +50 | +28 | +90 | I+0.51 | I+23 |
| Act. BW | Act. WW | 205 Wt | NR | 365 Wt | YR | Adj. Scrotal |
| 83 | 710 | 756 | 100 | 1343 | 102 | 35.4 |
| Calving Ease ★★★ Dam Production 1 WR 100 1 YR 102 | | | | | | |

• Granddam records 8 NR 102.



199 A A R HIGH FIVE 6263

Bull Reg: 18711509 Calved: 2/22/16 Tattoo: 6263

| | | |
|---|--|--|
| A A R HIGH FIVE 8563# SIMONSON HIGH FIVE 7053 SIMONSON FOREVER 8051 | A A R IMAGE MAKER 6538 A A R DONNA 6514# LEACHMAN RIGHT TIME# SIMONSON FOREVER 5709 | Marb na REA na SW 63.10 SB na |
| A A R TEN X 7008 S A# A A R ELITE 4007 A A R ELITE 2011 | MYTTY IN FOCUS# A A R LADY KELTON 5551# SITZ DASH 10277# A A R ELITE 0321 | |

| | | | | | | |
|---|-------------|------------|------------|-------------|--------------|--------------|
| CED | BW | WW | Milk | YW | SC | DOC |
| +10 | -0.7 | +58 | +25 | +91 | -0.07 | +24 |
| Act. BW | Act. WW | 205 Wt | NR | 365 Wt | YR | Adj. Scrotal |
| 74 | 780 | 802 | 117 | 1312 | 105 | 32.9 |
| Calving Ease ★★★★★ Dam Production 1 WR 117 na | | | | | | |

• Four star calving ease with one of the highest weaning ratio in his contemporary.
• Dam is a smaller Ten X with good udder.



196 A A R REINVESTED 6578

Bull Reg: 18546355 Calved: 2/14/16 Tattoo: 6578

| | | |
|---|--|---|
| CONNEALY THUNDER# SITZ REINVESTED 636A SITZ ELLUNAS ELITE 656T# | BALDRIDGE KABOOM K243 KCF# PARKA OF CONANGA 241# SITZ UPWARD 307R# SITZ ELLUNAS ELITE 35M | Marb +0.58 REA +0.11 SW 52.45 SB 80.82 |
| CONNEALY CONSENSUS 9705 AAR COMANCHES PRINCESS 3603 AAR COMANCHES PRINCESS 0530 | CONNEALY CONSENSUS# ENTEGRALINA OF CONANGA 9705 A A R NEW TREND# A A R COMANCHES PRINCESS 390 | |

| | | | | | | |
|---|-------------|------------|------------|-------------|--------------|--------------|
| CED | BW | WW | Milk | YW | SC | DOC |
| +3 | -0.3 | +45 | +27 | +75 | +1.70 | +15 |
| Act. BW | Act. WW | 205 Wt | NR | 365 Wt | YR | Adj. Scrotal |
| 82 | 760 | 734 | 99 | 1288 | 98 | 37.3 |
| Calving Ease ★★★ Dam Production 2 WR 99 2 YR 97 | | | | | | |

• It's surprising to find a Reinvested out of a great cow family this late in the sale. His Great Granddam is, A A R Comanches Princess 390, a Traveler 124 GDAR daughter and one of the greatest cows we have ever raised. She posts 8 BR 99, 8 WR 102 and 6 YR 103.
• Top 3% HP, top 5% SC, top 20% BW, and top 25% \$W, Milk.



200 A A R CONFIDENCE 6335

Bull Reg: 18545112 Calved: 3/4/16 Tattoo: 6335

| | | |
|--|--|---|
| CONNEALY CONFIDENCE 0100 CONNEALY CONFIDENCE 31328322 PEARL PAMMY OF CONANGA 194 | CONNEALY TOBIN BECKA GALA OF CONANGA 8281 VERMILION DATELINE 7078# PEARL JAM OF CONANGA 6114 | Marb +0.40 REA +0.66 SW 48.03 SB 54.20 |
| A A R NEW DESIGN 4060 K A EVERELA INTENSE 7326 ER EVERELDA ENTENSE P592 | BON VIEW NEW DESIGN 878# A A R DEBBIE 2387# SUMMITCREST HIGH PRIME 0H29# ER EVERELDA ENTENSE K251 | |

| | | | | | | |
|--|-------------|------------|------------|-------------|--------------|--------------|
| CED | BW | WW | Milk | YW | SC | DOC |
| +10 | +0.3 | +45 | +22 | +72 | +1.09 | +24 |
| Act. BW | Act. WW | 205 Wt | NR | 365 Wt | YR | Adj. Scrotal |
| 71 | 815 | 862 | 114 | 1358 | 103 | 37.9 |
| Calving Ease ★★ Dam Production 7 WR 100 5 YR 102 | | | | | | |

• Good performing twin out of one of our best 4060 daughters.



197 A A R REINVESTED 6532

Bull Reg: 18546707 Calved: 2/5/16 Tattoo: 6532

| | | |
|---|--|--|
| CONNEALY THUNDER# SITZ REINVESTED 636A SITZ ELLUNAS ELITE 656T# | BALDRIDGE KABOOM K243 KCF# PARKA OF CONANGA 241# SITZ UPWARD 307R# SITZ ELLUNAS ELITE 35M | Marb +0.62 REA +0.17 SW 58.05 SB 100.88 |
| A A R TEN FOLD 1539 A A R TEN FOLD 4508 A A R AIRY ROSE 2517 | A A R TEN X 7008 S A# A A R BLACKBIRD 6594 A A R TEN X 7008 S A# A A R AIRY ROSE 0620 | |

| | | | | | | |
|---|-------------|------------|------------|-------------|--------------|--------------|
| CED | BW | WW | Milk | YW | SC | DOC |
| +10 | -0.1 | +52 | +24 | +91 | +0.46 | +20 |
| Act. BW | Act. WW | 205 Wt | NR | 365 Wt | YR | Adj. Scrotal |
| 74 | 715 | 710 | 96 | 1307 | 99 | 34.5 |
| Calving Ease ★★★★★ Dam Production 1 WR 96 1 YR 99 | | | | | | |

• Out of a Ten Fold daughter with a really nice udder.
• Top 15% \$W, and top 20% CED, BW.



201 A A R FRONTMAN 6857

Bull Reg: 18546442 Calved: 2/20/16 Tattoo: 6857

| | | |
|---|---|--|
| APEX FRONTMAN 081 A A R FRONTMAN 3132 A A R BLACKBIRD 9044 | KESSLERS FRONTMAN R001# APEXETTE PRIDE 9067# B C MATRIX 4132# A A R BLACKBIRD 7026 | Marb +0.30 REA +0.24 SW 59.22 SB 106.65 |
| A A R MATRIX 9534 A A R BLACKCAP KAY 4860 A A R BLACKCAP KAY 9815 | B C MATRIX 4132# WARDS VELDIA 252# A A R JUSTICE 7950 A A R BLACKCAP KAY 5820 | |

| | | | | | | |
|--|-------------|------------|------------|-------------|--------------|--------------|
| CED | BW | WW | Milk | YW | SC | DOC |
| +14 | -2.9 | +47 | +28 | +90 | +0.96 | +30 |
| Act. BW | Act. WW | 205 Wt | NR | 365 Wt | YR | Adj. Scrotal |
| 72 | 705 | 725 | 98 | 1347 | 102 | 36.0 |
| Calving Ease ★★★★★ Dam Production 1 WR 98 1 YR 102 | | | | | | |

• Granddam 5 WR 101 and 5 YR 101. Great Granddam 8 WR 102 and 7 YR 104.
• Top 1% BW, top 2% Docility, top 4% CED, and top 15% \$W.



202 A A R FRONTMAN 6324

Bull Reg: 18545102 Calved: 3/1/16 Tattoo: 6324

APEX FRONTMAN 081
A A R FRONTMAN 3132
 A A R BLACKBIRD 9044

KESSLERS FRONTMAN R001#
 APEXETTE PRIDE 9067#
 B C MATRIX 4132#
 A A R BLACKBIRD 7026
 CONNEALY CONSENSUS#
 BLUE LILLY OF CONANGA 16
 BON VIEW NEW DESIGN 878#
 A A R CLOVA PRIDE 25

CONNEALY CONSENSUS 7229#
A A R CLOVA PRIDE 3046
 A A R CLOVA PRIDE 4013

| | | | | | | |
|--|-------------|------------|------------|-------------|---------------|--------------|
| CED | BW | WW | Milk | YW | SC | DOC |
| +14 | -1.8 | +54 | +29 | +94 | I+0.61 | I+24 |
| Act. BW | Act. WW | 205 Wt | NR | 365 Wt | YR | Adj. Scrotal |
| 80 | 790 | 799 | 106 | 1317 | 100 | 35.3 |
| Calving Ease ★★★★★ Dam Production 2 WR 98 2 YR 96 | | | | | | |



206 A A R MOTIVE 6504

Bull Reg: 18546880 Calved: 1/27/16 Tattoo: 6504

HF KODIAK 5R
SOO LINE MOTIVE 9016
 TLA BEAUTY 5R

SANDY BAR ADVANTAGE 43M
 WILBAR RUBY 955N
 RR 7407 RAINMAKER 2154
 TERRLENE BEAUTY 35F
 A A R TEN X 7008 S A#
 A A R ANKONIAN 4015#
 SITZ UPWARD 307R#
 AAR COMANCHES PRINCESS 9506#
 AAR COMANCHES PRINCESS 7579

A A R LEUPOLD 0578
AAR COMANCHES PRINCESS 4570
 AAR COMANCHES PRINCESS 9506#

| | | | | | | |
|--|------------|------------|------------|-------------|--------------|--------------|
| CED | BW | WW | Milk | YW | SC | DOC |
| +8 | +3 | +47 | +26 | +82 | +0.91 | +14 |
| Act. BW | Act. WW | 205 Wt | NR | 365 Wt | YR | Adj. Scrotal |
| 78 | 740 | 720 | 97 | 1266 | 95 | 34.7 |
| Calving Ease ★★★★★ Dam Production 1 WR 97 1 YR 95 | | | | | | |

• Pathfinder Granddam posts 4 BR 98, 4 WR 103 and 4 YR 102.
 • Top 25% \$B



203 A A R FRONTMAN 6055

Bull Reg: 18544795 Calved: 2/3/16 Tattoo: 6055

APEX FRONTMAN 081
A A R FRONTMAN 3132
 A A R BLACKBIRD 9044

KESSLERS FRONTMAN R001#
 APEXETTE PRIDE 9067#
 B C MATRIX 4132#
 A A R BLACKBIRD 7026
 B C MATRIX 4132#
 A A R BLACKBIRD 27
 ER JUSTICE N013#
 K A FANCY PRINT 7305

A A R MATRIX 0026
A A R FANCY PRINT 3202
 K A FANCY PRINT 9301

| | | | | | | |
|--|-------------|------------|------------|-------------|--------------|--------------|
| CED | BW | WW | Milk | YW | SC | DOC |
| +10 | -0.1 | +60 | +25 | +102 | +1.33 | +18 |
| Act. BW | Act. WW | 205 Wt | NR | 365 Wt | YR | Adj. Scrotal |
| 88 | 775 | 733 | 97 | 1290 | 98 | 34.5 |
| Calving Ease ★★★★★ Dam Production 2 WR 94 2 YR 96 | | | | | | |



207 A A R COUNTDOWN 6169

Bull Reg: 18615693 Calved: 2/15/16 Tattoo: 6169

CONNEALY FINAL SOLUTION
CONNEALY COUNTDOWN
 ENTARNA OF CONANGA 140

CONNEALY ANSWER 71#
 ESTE OF CONANGA 364
 CONNEALY REWARD#
 ENTA OF CONANGA 9802

WOODHILL DESIGN 27N-R44
A A R AIRY ROSE 8061
 A A R AIRY ROSE 1711

BON VIEW NEW DESIGN 1407#
 WOODHILL EVERGREEN 204L-27N
 A A R RAINMAKER 7407#
 A A R AIRY ROSE 636

| | | | | | | |
|---|-------------|------------|------------|-------------|---------------|--------------|
| CED | BW | WW | Milk | YW | SC | DOC |
| +14 | -2.6 | +48 | +31 | +75 | I+1.39 | I+25 |
| Act. BW | Act. WW | 205 Wt | NR | 365 Wt | YR | Adj. Scrotal |
| 72 | 790 | 729 | 97 | 1289 | 98 | 38.3 |
| Calving Ease ★★★★★ Dam Production 7 WR 98 5 YR 101 | | | | | | |

• Granddam records 7 NR 102.



204 A A R BREAKTHROUGH 6609

Bull Reg: 18547379 Calved: 2/27/16 Tattoo: 6609

BALDRIDGE WILLIE Y34
BALDRIDGE BREAKTHROUGH A091
 BALDRIDGE EVER ENTENSE X331

BALDRIDGE WAYLON W34
 BALDRIDGE DUCHESS T69
 STYLES UPGRADE J59
 BALDRIDGE EVERELDA ENTENSE P805

A A R TEN GAUGE 1501
AAR COMANCHES PRINCESS 4540
 AAR COMANCHES PRINCESS 2588

A A R TEN X 7008 S A#
 A A R CLOVA PRIDE 9549
 A A R IMAGE MAKER 6538
 AAR COMANCHES PRINCESS 9506#

| | | | | | | |
|--|-------------|------------|------------|-------------|--------------|--------------|
| CED | BW | WW | Milk | YW | SC | DOC |
| +11 | -0.3 | +61 | +25 | +104 | +1.16 | I+20 |
| Act. BW | Act. WW | 205 Wt | NR | 365 Wt | YR | Adj. Scrotal |
| 79 | 724 | 756 | 102 | 1330 | 100 | 37.2 |
| Calving Ease ★★★★★ Dam Production 1 WR 102 1 YR 100 | | | | | | |

• Pathfinder Great Granddam posts 4 BR 98, 4 WR 103 and 4 YR 102.
 • Top 10% WW, top 15% \$W, YW, CED, and top 20% BW.



208 A A R CONSENSUS 6866

Bull Reg: 18546446 Calved: 2/26/16 Tattoo: 6866

CONNEALY CONSENSUS#
CONNEALY CONSENSUS 9705
 ENTREGA LINA OF CONANGA 9705

KMK ALLIANCE 6595 187#
 BLINDA OF CONANGA 004
 THREE TREES ROCKY TOP
 ENTREGA LIL OF CONANGA 395#

CONNEALY FRONT PAGE 0228#
A A R LADY GRACE 3829
 A A R LADY GRACE 1839

CONNEALY FOREFRONT#
 EBONY LIT OF CONANGA 840#
 A A R MATRIX 9534
 A A R LADY GRACE 8801

| | | | | | | |
|--|-------------|------------|------------|-------------|--------------|--------------|
| CED | BW | WW | Milk | YW | SC | DOC |
| +14 | -2.7 | +51 | +24 | +84 | +1.10 | +21 |
| Act. BW | Act. WW | 205 Wt | NR | 365 Wt | YR | Adj. Scrotal |
| 66 | 745 | 742 | 100 | 1299 | 99 | 36.2 |
| Calving Ease ★★★★★ Dam Production 2 WR 101 2 YR 104 | | | | | | |

• Great Granddam 7 BR 97 and 7 WR 102.
 • Top 2% BW, top 4% CED, top 10% \$W, top 20% Docility, HP, and top 30% \$B.



205 A A R BREAKTHROUGH 6038

Bull Reg: 18546048 Calved: 2/2/16 Tattoo: 6038

BALDRIDGE WILLIE Y34
BALDRIDGE BREAKTHROUGH A091
 BALDRIDGE EVER ENTENSE X331

BALDRIDGE WAYLON W34
 BALDRIDGE DUCHESS T69
 STYLES UPGRADE J59
 BALDRIDGE EVERELDA ENTENSE P805

SITZ DASH 10277#
A A R FERNS PRIDE 4001
 A A R FERNS PRIDE 2242

SITZ UPWARD 307R#
 SITZ EVERELDA ENTENSE 2665
 A A R TEN X 0055
 A A R FERNS PRIDE 9089

| | | | | | | |
|--|-------------|------------|------------|-------------|--------------|--------------|
| CED | BW | WW | Milk | YW | SC | DOC |
| +11 | -0.4 | +52 | +24 | +88 | +0.66 | +20 |
| Act. BW | Act. WW | 205 Wt | NR | 365 Wt | YR | Adj. Scrotal |
| 76 | 760 | 748 | 99 | 1292 | 98 | 33.9 |
| Calving Ease ★★★★★ Dam Production 1 WR 99 1 YR 98 | | | | | | |



209 A A R UPWARD 6680

Bull Reg: +Pending Calved: 2/20/16 Tattoo: 6680

CONNEALY ONWARD#
SITZ UPWARD 307R#
 SITZ HENRIETTA PRIDE 81M

CONNEALY LEAD ON#
 ALTUNE OF CONANGA 6104
 SITZ VALUE 7097#
 SITZ HENRIETTA PRIDE 1370

A A R RAMBLER 779#
A A R ANKONIAN 4015#
 A A R ANKONIAN 350

A A R RAMBLER 356
 A A R BLACKBIRD 582
 TRAVELER 124 G D A R#
 A A R ANKONIAN 341

| | | | | | | |
|--|--------------|-------------|-------------|-------------|---------------|--------------|
| CED | BW | WW | Milk | YW | SC | DOC |
| I+5 | I+1.6 | I+49 | I+32 | I+86 | I+1.81 | I+14 |
| Act. BW | Act. WW | 205 Wt | NR | 365 Wt | YR | Adj. Scrotal |
| 95 | 700 | 654 | ET | ET | ET | ET |
| Calving Ease Dam Production 10 WR 102 10 YR 102 | | | | | | |



210 A A R JUSTIFIED 6404

Bull Reg: 18545150 Calved: 2/6/16 Tattoo: 6404

| | | |
|--|--|---|
| CONNEALY JUDGMENT KG JUSTIFIED 3023 KG MISS MAGIC 1443 | CONNEALY CONSENSUS 7229# ENTRINE OF CONANGA 9876# SITZ WISDOM 481T KG MISS MAGIC 3528 | Marb +0.38 REA +0.18 SW 66.69 SB 80.47 |
| TC FREEDOM 104# KAS PATTIE KELTON 601 K A PATTIE KELTON 1967 | CONNEALY FOREFRONT# T C RUBY 9095# HYLINE MEDALLION 71 A A R PATTIE KELTON 1039 | |

| CED | BW | WW | Milk | YW | SC | DOC |
|------------|-------------|------------|------------|-------------|--------------|--------------|
| +20 | -3.1 | +48 | +29 | +75 | +1.14 | +24 |
| Act. BW | Act. WW | 205 Wt | NR | 365 Wt | YR | Adj. Scrotal |
| 70 | 785 | 730 | 97 | 1255 | 95 | 35.6 |

Calving Ease ★★★★★ Dam Production 8 WR 101 7 YR 101

• Sure shot calving ease, Top 1% CED and BW.

211 A A R WIND OVER 6402

Bull Reg: 18545148 Calved: 2/2/16 Tattoo: 6402

| | | |
|--|---|---|
| V D A R REALLY WINDY 4097# A A R WIND OVER 3822 A A R BLACKCAP KAY 8824# | A A R REALLY WINDY 1205# VDAR BLACKBIRD 2031 BROOKS RITO 6220 A A R BLACKCAP KAY 6823 | Marb +0.47 REA +0.14 SW 39.44 SB 98.75 |
| A A R HILGER 1110 A A R PATTI KELTON 4405 K A S PATTI KELTON 8408 | CONNEALY RIGHT ANSWER 746# A A R LADY KELTON 5551# A A R NEW DESIGN 4060 K A S PATTI KELTON N302 | |

| CED | BW | WW | Milk | YW | SC | DOC |
|------------|-------------|------------|------------|-------------|--------------|--------------|
| +11 | +0.9 | +45 | +21 | +77 | +1.28 | +25 |
| Act. BW | Act. WW | 205 Wt | NR | 365 Wt | YR | Adj. Scrotal |
| 74 | 780 | 766 | 102 | 1307 | 99 | 34.9 |

Calving Ease ★★★★★ Dam Production 1 WR 102 1 YR 99

212 A A R CONFIDENCE 6913

Bull Reg: 18546465 Calved: 2/8/16 Tattoo: 6913

| | | |
|--|--|--|
| CONNEALY CONFIDENCE 31328322 TEF CONFIDENCE 403 T E F PRINCESS JET 807 | CONNEALY CONFIDENCE 0100 PEARL PAMMY OF CONANGA 194 T E F JUSTICE 507 T E F PRINCESS JET 24 | Marb I+.55 REA I+.53 SW 56.21 SB 104.42 |
| A A R TEN X 7008 S A# A A R FERNS PRIDE 9562# A A R FERNS PRIDE 2708# | MYTTY IN FOCUS# A A R LADY KELTON 5551# J R JIM 082F A A R FERNS PRIDE 484 | |

| CED | BW | WW | Milk | YW | SC | DOC |
|-------------|---------------|--------------|--------------|--------------|----------------|--------------|
| I+.6 | I+.1.5 | I+.52 | I+.29 | I+.84 | I+.1.66 | I+.19 |
| Act. BW | Act. WW | 205 Wt | NR | 365 Wt | YR | Adj. Scrotal |
| 82 | 722 | 721 | 97 | 1292 | 98 | 39.6 |

Calving Ease ★★★★★ Dam Production 5 WR 108 5 YR 106

- Pathfinder Dam and Granddam.
- "403" is a young sire that you will see more of in the future. He is very attractive phenotypically with a smooth front end, wide, straight back with a big quarter.
- "6913" is a twin out of one of our top Ten X daughters. She is sound with a maternal look and good feet and legs.
- Expect great females from this bull.

213 A A R DASH 6225

Bull Reg: +18690162 Calved: 2/19/16 Tattoo: 6225

| | | |
|---|--|---|
| SITZ UPWARD 307R# SITZ DASH 10277# SITZ EVERELDA ENTENSE 2665 | CONNEALY ONWARD# SITZ HENRIETTA PRIDE 81M O C C EMBLAZON 854E# SITZ EVERELDA ENTENSE 4948 | Marb I+.0.49 REA I+.0.28 SW 53.05 SB 79.47 |
| ER JUSTICE N013# A A R NANCY 6093# A A R NANCY 3095# | ER FALCON K177# JR HENRIETTA 001L A A R REALLY WINDY 481 A A R NANCY 21 | |

| CED | BW | WW | Milk | YW | SC | DOC |
|--------------|---------------|--------------|--------------|--------------|----------------|--------------|
| I+.15 | I-.1.9 | I+.46 | I+.22 | I+.79 | I+.1.47 | I+.23 |
| Act. BW | Act. WW | 205 Wt | NR | 365 Wt | YR | Adj. Scrotal |
| 85 | 745 | 697 | ET | 1289 | ET | 37.0 |

Calving Ease ★★★★★ Dam Production 7 WR 106 7 YR 107

- Embryo transfer Dash son.
- Granddam records 8 NR 107.

214 A A R FRONTMAN 6606

Bull Reg: Pending Calved: 2/26/16 Tattoo: 6606

| | | |
|--|---|---|
| APEX FRONTMAN 081 A A R FRONTMAN 4504 A A R AIRY PRIMROSE 2540 | KESSLERS FRONTMAN R001# APEXETTE PRIDE 9067# S A V FINAL ANSWER 0035# A A R AIRY PRIMROSE 4026 | Marb na REA na SW na SB na |
| D R SIERRA CUT 7404# A A R BLACKBIRD 4569 A A R BLACKBIRD 7572 | G A R RETAIL PRODUCT# D R DOBRA 3453# A A R IMAGE MAKER 5514 A A R BLACKBIRD 5500 | |

| CED | BW | WW | Milk | YW | SC | DOC |
|-----------|------------|------------|------------|-------------|------------|--------------|
| na | na | na | na | na | na | na |
| Act. BW | Act. WW | 205 Wt | NR | 365 Wt | YR | Adj. Scrotal |
| 78 | 794 | 820 | 111 | 1282 | 100 | 38.7 |

Calving Ease ★★★★★ Dam Production 1 WR 112 1 YR 100

- Granddam 8 BR 99, 8 WR 104 and 6 YR 101.

215 A A R CONFIDENCE 6923

Bull Reg: 18546469 Calved: 2/15/16 Tattoo: 6923

| | | |
|--|--|--|
| CONNEALY CONFIDENCE 31328322 TEF CONFIDENCE 403 T E F PRINCESS JET 807 | CONNEALY CONFIDENCE 0100 PEARL PAMMY OF CONANGA 194 T E F JUSTICE 507 T E F PRINCESS JET 24 | Marb I+.58 REA I+.51 SW 46.71 SB 103.11 |
| A A R TEN X 7008 S A# A A R RITA 3903 A A R RITA 1955 | MYTTY IN FOCUS# A A R LADY KELTON 5551# A A R IMAGE MAKER 6538 A A R RITA 8956 | |

| CED | BW | WW | Milk | YW | SC | DOC |
|------------|------------|------------|------------|-------------|-------------|--------------|
| +10 | -.4 | +46 | +26 | +80 | +.77 | I+.18 |
| Act. BW | Act. WW | 205 Wt | NR | 365 Wt | YR | Adj. Scrotal |
| 82 | 715 | 695 | 94 | 1290 | 97 | 35.8 |

Calving Ease Dam Production 2 WR 99 2 YR 98

- This top "403" son has a cow family that is loaded with great producers. He is out of another top Ten X daughter. Expect great females from this cross.

216 A A R REINVESTED 6250

Bull Reg: 18545032 Calved: 2/22/16 Tattoo: 6250

| | | |
|---|--|---|
| CONNEALY THUNDER# SITZ REINVESTED 636A SITZ ELLUNAS ELITE 656T# | BALDRIDGE KABOOM K243 KCF# PARKA OF CONANGA 241# SITZ UPWARD 307R# SITZ ELLUNAS ELITE 35M | Marb I+.0.61 REA I+.0.13 SW 61.36 SB 94.11 |
| CONNEALY LEAD ON# HOLMAN BEAUTY R520 MISS KR RIGHTTOP 400K# | CONNEALY LEADTIME# ELIGENCE PLUS OF CONANGA K R RIGHTIME 214F MISS K R TOPCUT G106 | |

| CED | BW | WW | Milk | YW | SC | DOC |
|------------|-------------|------------|------------|-------------|----------------|--------------|
| +11 | -2.4 | +53 | +30 | +90 | I+.0.55 | I+.21 |
| Act. BW | Act. WW | 205 Wt | NR | 365 Wt | YR | Adj. Scrotal |
| 70 | 775 | 752 | 100 | 1283 | 98 | 34.3 |

Calving Ease ★★★★★ Dam Production 9 WR 106 9 YR 102

217 A A R HIGH FIVE 6456

Bull Reg: 18545162 Calved: 3/3/16 Tattoo: 6456

| | | |
|---|--|--|
| A A R HIGH FIVE 8563# SIMONSON HIGH FIVE 7053 SIMONSON FOREVER 8051 | A A R IMAGE MAKER 6538 A A R DONNA 6514# LEACHMAN RIGHT TIME# SIMONSON FOREVER 5709 | Marb na REA na SW 65.42 SB na |
| RA SPECTRE X1 A A R JADA 3303 K A JADA 7324 | R A SPECTRE 4F RA ERICA LASS V80 HA FUTURE DIRECTION 4505 A A R FERNS PRIDE 181# | |

| CED | BW | WW | Milk | YW | SC | DOC |
|-----------|-------------|------------|------------|-------------|----------------|--------------|
| +7 | +0.1 | +60 | +26 | +89 | I-.0.21 | I+.26 |
| Act. BW | Act. WW | 205 Wt | NR | 365 Wt | YR | Adj. Scrotal |
| 84 | 805 | 819 | 109 | 1278 | 97 | 32.4 |

Calving Ease ★★★★★ Dam Production 2 WR 100 1 YR 97

- Granddam records 6 NR 103, Pathfinder Great Granddam 9 NR 105.



Registered Heifers

21 ELITE REGISTERED HEIFERS

Offering 21 of our best yearling heifers picked right off the top. They will be sired by KG Justified 3023, Soo Line Motive 9016, A A R Frontman 3132, Simonson High Five 7053 and more. All registered heifers have been i50K DNA tested to increase EPD accuracies and predictability. Check the website for updated EPDs. Supplement sheet will be available sale day. We will be offering to breed and pasture these registered heifers until mid-August at cost. Heifers will be guaranteed bred.



Donation Heifer

220 A A R AIRY PRIMROSE 6630

| | | | |
|--------------------------|--------------------------|----------------|--------------|
| Cow | Reg: 18546384 | Calved: 3/6/16 | Tattoo: 6630 |
| A A R TEN X 7008 S A# | MYTTY IN FOCUS# | BW EPD | |
| A A R LEUPOLD 0578 | A A R LADY KELTON 5551# | +1.5 | |
| A A R ANKONIAN 4015# | A A R RAMBLER 779# | WW EPD | |
| | A A R ANKONIAN 350 | +52 | |
| | CONNEALY CONSENSUS# | Milk EPD | |
| CONNEALY CONSENSUS 722# | BLUE LILLY OF CONANGA 16 | +27 | |
| A A R AIRY PRIMROSE 3574 | A A R IMAGE MAKER 6538 | YW EPD | |
| A A R AIRY PRIMROSE 9575 | A A R AIRY PRIMROSE 7611 | +88 | |

| | | | | | | |
|---------|--------|-----|--------|-----|-------|--------|
| Act. BW | 205 Wt | NR | 365 Wt | YR | SW | SB |
| 86 | 666 | 100 | 786 | 102 | 52.13 | 104.44 |

Dam Production 2 WR 105 2 YR 103



- Deep ribbed heifer that has a very feminine front end. She has a beautiful "mother cow in the making" look.
- Granddam 6 BR 96, 6 WR 102, 6 YR 102.
- Top 2% SC, Top 3% HP, Top 25% \$W

Half of the proceeds from the sale of this heifer will go to the Hilger and Winifred rural Fire Departments.

A A R FERNS PRIDE 6117



Lot 221

221 A A R FERNS PRIDE 6117

| | | | |
|-----------------------------|---------------------------------|-----------------|--------------|
| Cow | Reg: 18546067 | Calved: 2/11/16 | Tattoo: 6117 |
| BALDRIDGE WILLIE Y34 | BALDRIDGE WAYLON W34 | BW EPD | |
| BALDRIDGE BREAKTHROUGH A091 | BALDRIDGE DUCHESS T69 | +8 | |
| BALDRIDGE EVER ENTENSE X331 | STYLES UPGRADE J59 | WW EPD | |
| | BALDRIDGE EVERELDA ENTENSE P805 | +55 | |
| | A A R REALLY WINDY 1205# | Milk EPD | |
| A A R REALLY WINDY 481 | A A R SHOSHONE 329 | +31 | |
| A A R FERNS PRIDE 5039 | SITZ TRAVELER 8180# | YW EPD | |
| A A R FERNS PRIDE 1910# | A A R FERNS PRIDE 1013 | +97 | |

| | | | | | | |
|---------|--------|-----|--------|-----|-------|--------|
| Act. BW | 205 Wt | NR | 365 Wt | YR | SW | SB |
| 90 | 771 | 115 | 899 | 113 | 56.27 | 104.01 |

Dam Production 8 WR 106 7 YR 106



- Great performance on this standout Breakthrough heifer
- Outstanding producing cow family Granddam 7 NR 104, Great Granddam 4 NR 107
- Dam 5039 has withstood the test of time being twelve years old and still in production, she's a great uddered Really Windy cow

A A R ANKONIAN 6519



Lot 222

222 A A R ANKONIAN 6519

| | | | |
|----------------------|----------------------------|-----------------|--------------|
| Cow | Reg: 18546884 | Calved: 1/31/16 | Tattoo: 6519 |
| HF KODIAK 5R | SANDY BAR ADVANTAGE 43M | BW EPD | |
| SOO LINE MOTIVE 9016 | WILBAR RUBY 955N | -3 | |
| TLA BEAUTY 5R | RR 7407 RAINMAKER 2154 | WW EPD | |
| | TERRLENE BEAUTY 35F | +55 | |
| | A A R TEN X 7008 S A# | Milk EPD | |
| A A R TEN FOLD 1539 | A A R BLACKBIRD 6594 | +24 | |
| A A R ANKONIAN 4501 | SITZ FINAL STATEMENT 618X# | YW EPD | |
| A A R ANKONIAN 2524 | A A R ANKONIAN 0519 | +94 | |

| | | | | | | |
|---------|--------|-----|--------|-----|-------|----|
| Act. BW | 205 Wt | NR | 365 Wt | YR | SW | SB |
| 71 | 718 | 108 | 819 | 107 | 54.88 | na |

Dam Production 1 WR 108 1 YR 107



- A moderate Motive daughter with a gentle disposition to go along with lots of length and spring of rib. Dam is a first calver with an excellent udder. Granddam is the dam of heifer lot 230 and also was the dam of the \$16,000 top selling bull in our 2016 Production sale to Gartner Denowh Angus Ranch, Sidney MT.
- Top 15% \$W, Top 20% CED, BW, WW.



Registered Heifers

A A R BLACKCAP 6224



LOT **223**

223 A A R BLACKCAP 6224

Cow Reg: 18545013 Calved: 2/19/16 Tattoo: 6224

| | | |
|---|--|--|
| APEX FRONTMAN 081 A A R FRONTMAN 3132 A A R BLACKBIRD 9044 | KESSLERS FRONTMAN R001# APEXETTE PRIDE 9067# B C MATRIX 4132# A A R BLACKBIRD 7026 | BW EPD -2.2 WW EPD +63 Milk EPD +26 YW EPD +105 |
| V D A R REALLY WINDY 4097# A A R BLACKCAP 3023 A A R BLACKCAP 1060 | A A R REALLY WINDY 1205# VDAR BLACKBIRD 2031 S A V FINAL ANSWER 0035# A A R BLACKCAP 5106 | |

| | | | | | | |
|-----------|------------|------------|------------|------------|--------------|-----------|
| Act. BW | 205 Wt | NR | 365 Wt | YR | SW | SB |
| 73 | 733 | 109 | 895 | 112 | 66.17 | na |

Dam Production **1 WR 109 1 YR 112**



- Deep ribbed, deep hind quartered Frontman heifer
- Frontman daughters have been standouts and this one should be no exception
- Granddam 3 NR 104

A A R PRINCESS 6709



LOT **224**

224 A A R PRINCESS 6709

Cow Reg: 18546850 Calved: 2/3/16 Tattoo: 6709

| | | |
|--|---|--|
| CONNELY JUDGMENT KG JUSTIFIED 3023 KG MISS MAGIC 1443 | CONNELY CONSENSUS 7229# ENTRINE OF CONANGA 9876# SITZ WISDOM 481T KG MISS MAGIC 3528 | BW EPD -2.8 WW EPD +55 Milk EPD +30 YW EPD +102 |
| A A R TEN X 7008 S A# A A R PRINCESS 4724 A A R PRINCESS 0914 | MYTTY IN FOCUS# A A R LADY KELTON 5551# BROOKS RITO 6220 A A R PRINCESS 220 | |

| | | | | | | |
|-----------|------------|------------|------------|------------|--------------|---------------|
| Act. BW | 205 Wt | NR | 365 Wt | YR | SW | SB |
| 66 | 664 | 100 | 806 | 106 | 60.20 | 121.55 |

Dam Production **1 WR 100 1 YR 106**



- A moderate framed Justified heifer with a big middle and a thick quarter. She has a very attractive Angus head and looks like she will make a great cow. Granddam is the top AAR donor, A A R Princess 0914, who has several daughters working in our herd and has several offspring selling in today's sale.
- Granddam 4 BR 85, 4 WR 104, 3 YR 104
- Top 1% CED, 2% BW, 10% \$W, SC, and Milk

A A R PATTI-KELTON 6408



LOT **225**

225 A A R PATTI KELTON 6408

Cow Reg: 18545155 Calved: 2/27/16 Tattoo: 6408

| | | |
|---|---|--|
| APEX FRONTMAN 081 A A R FRONTMAN 3132 A A R BLACKBIRD 9044 | KESSLERS FRONTMAN R001# APEXETTE PRIDE 9067# B C MATRIX 4132# A A R BLACKBIRD 7026 | BW EPD -.9 WW EPD +55 Milk EPD +30 YW EPD +90 |
| ER JUSTICE N013# K A S PATTI KELTON 7413# K A S PATTI KELTON 512 | ER FALCON K177# JR HENRIETTA 001L HILLTOP NEW DESIGN P208 K A S PATTI KELTON N302 | |

| | | | | | | |
|-----------|------------|------------|------------|------------|--------------|---------------|
| Act. BW | 205 Wt | NR | 365 Wt | YR | SW | SB |
| 81 | 746 | 111 | 845 | 106 | 62.91 | 104.94 |

Dam Production **8 WR 105 8 YR 101**



- Another eye appealing Frontman daughter out of a very sound good producing Pathfinder Justice cow

A A R ANKONIAN 6930



LOT **226**

226 A A R ANKONIAN 6930

Cow Reg: 18546472 Calved: 3/1/16 Tattoo: 6930

| | | |
|---|---|--|
| APEX FRONTMAN 081 A A R FRONTMAN 3132 A A R BLACKBIRD 9044 | KESSLERS FRONTMAN R001# APEXETTE PRIDE 9067# B C MATRIX 4132# A A R BLACKBIRD 7026 | BW EPD -.3 WW EPD +58 Milk EPD +32 YW EPD +91 |
| A A R MATRIX 9534 A A R ANKONIAN 3913 A A R ANKONIAN 4015# | B C MATRIX 4132# WARDS VELDA 252# A A R RAMBLER 779# A A R ANKONIAN 350 | |

| | | | | | | |
|-----------|------------|------------|------------|------------|--------------|-----------|
| Act. BW | 205 Wt | NR | 365 Wt | YR | SW | SB |
| 80 | 784 | 118 | 816 | 106 | 66.46 | na |

Dam Production **2 WR 109 2 YR 105**



- A sharp fronted, deep bodied Frontman daughter who's dam has been very productive and has an excellent udder. Granddam is the great Pathfinder, AAR Ankonian 4015, who is one of our all time great cows and is still working in our herd. She is the dam of AAR Leupold 0578 and post 10 WR 102, 10 YR 102, 7 IMF 111 and 7 RE 104.
- Top 3% \$W and Docility.



Registered Heifers

A A R FERNS PRIDE 6168



LOT **227**

227 A A R FERNS PRIDE 6168

Cow Reg: 18545876 Calved: 2/15/16 Tattoo: 6168

| | | |
|-----------------------------|--------------------------|----------|
| HF KODIAK 5R | SANDY BAR ADVANTAGE 43M | BW EPD |
| SOO LINE MOTIVE 9016 | WILBAR RUBY 955N | +2.6 |
| TLA BEAUTY 5R | RR 7407 RAINMAKER 2154 | WW EPD |
| | TERRLENE BEAUTY 35F | +42 |
| RITO 4L60 OF 2536 BVND 208# | BON VIEW NEW DESIGN 208# | Milk EPD |
| A A R FERNS PRIDE 8043# | G A R PRECISION 2536 | +30 |
| A A R FERNS PRIDE 1910# | SITZ TRAVELER 8180# | YW EPD |
| | A A R FERNS PRIDE 1013 | +75 |

| Act. BW | 205 Wt | NR | 365 Wt | YR | SW | SB |
|---------|--------|-----|--------|-----|-------|-------|
| 96 | 732 | 109 | 836 | 105 | 39.84 | 92.33 |

Dam Production 7 WR 108 7 YR 103



- Great performing daughter of Motive out of a Pathfinder dam and Granddam.
- Dam 8043 is a small teated good producing cow

A A R ANKONIAN 6592



LOT **228**

228 A A R ANKONIAN 6592

Cow Reg: +Pending Calved: 2/19/16 Tattoo: 6592

| | | |
|--------------------------|----------------------------|----------|
| CONNEALY THUNDER# | BALDRIDGE KABOOM K243 KCF# | BW EPD |
| SITZ REINVESTED 636A | PARKA OF CONANGA 241# | na |
| SITZ ELLUNAS ELITE 656T# | SITZ UPWARD 307R# | WW EPD |
| | SITZ ELLUNAS ELITE 35M | na |
| A A R RAMBLER 779# | A A R RAMBLER 356 | Milk EPD |
| A A R ANKONIAN 4015# | A A R BLACKBIRD 582 | na |
| A A R ANKONIAN 350 | TRAVELER 124 G D A R# | YW EPD |
| | A A R ANKONIAN 341 | na |

| Act. BW | 205 Wt | NR | 365 Wt | YR | SW | SB |
|---------|--------|----|--------|----|----|----|
| 85 | 711 | ET | 719 | ET | na | na |

Dam Production 10 WR 102 10 YR 102



- An ET daughter of the Great Pathfinder donor, AAR Ankonian 4015 who is the dam of the top AAR herd sire AAR Leupold 0578. "4015" has our ideal cow build being moderate with lots of spring on rib and extra length. She also has a very pretty front end.

A A R PATTI KELTON 6069



LOT **229**

229 A A R PATTI KELTON 6069

Cow Reg: 18546900 Calved: 2/6/16 Tattoo: 6069

| | | |
|---------------------------|-------------------------|----------|
| CONNEALY FINAL SOLUTION | CONNEALY ANSWER 71# | BW EPD |
| A A R FINAL SOLUTION 4180 | ESTE OF CONANGA 364 | -0.8 |
| A A R BLACKBIRD 27 | BRUSETTS APPRAISER 84 | WW EPD |
| | J R BLACKBIRD 320F | +49 |
| A A R TEN X 7008 S A# | MYTTY IN FOCUS# | Milk EPD |
| A A R PATTI KELTON 3404 | A A R LADY KELTON 5551# | +31 |
| K A S PATTI KELTON 72 | ER JUSTICE N013# | YW EPD |
| | K A S PATTI KELTON N305 | +92 |

| Act. BW | 205 Wt | NR | 365 Wt | YR | SW | SB |
|---------|--------|-----|--------|-----|-------|--------|
| 73 | 697 | 104 | 843 | 106 | 53.51 | 116.07 |

Dam Production 1 WR 104 1 YR 106



- Deep ribbed nice Solution daughter
- Dam is a smaller good uddered Ten X backed by great producing cows
- Granddam 7 NR 102, Great Granddam 5 NR 107

A A R ANKONIAN 6529



LOT **230**

230 A A R ANKONIAN 6529

Cow Reg: 18546704 Calved: 2/3/16 Tattoo: 6529

| | | |
|----------------------------|---------------------------|----------|
| CONNEALY JUDGMENT | CONNEALY CONSENSUS 7229# | BW EPD |
| KG JUSTIFIED 3023 | ENTRINE OF CONANGA 9876# | -1.2 |
| KG MISS MAGIC 1443 | SITZ WISDOM 481T | WW EPD |
| | KG MISS MAGIC 3528 | +57 |
| SITZ FINAL STATEMENT 618X# | S A V FINAL ANSWER 0035# | Milk EPD |
| A A R ANKONIAN 2524 | SITZ BARBARAMERE JET 55U# | +28 |
| A A R ANKONIAN 0519 | BRUSETT FRANKLIN U127 | YW EPD |
| | A A R ANKONIAN 8503 | +103 |

| Act. BW | 205 Wt | NR | 365 Wt | YR | SW | SB |
|---------|--------|-----|--------|-----|-------|--------|
| 75 | 661 | 100 | 792 | 104 | 59.47 | 105.78 |

Dam Production 3 WR 99 3 YR 103



- Moderate framed with a deep rib and very gentle disposition. His dam is the dam of AAR Reinvested 56115, a \$16,000 top seller in our 2016 Annual production sale.
- Top 3% CED, Top 10% BW, YW, \$W, Top 15% WW, SC, Doc, HP



Registered Heifers

231 A A R BLACKBIRD 6094

| | | | |
|------------------------------|----------------------------|----------------|--------------|
| Cow | Reg: 18544835 | Calved: 2/8/16 | Tattoo: 6094 |
| V D A R REALLY WINDY 4097# | A A R REALLY WINDY 1205# | BW EPD | +8 |
| A A R WIND OVER 3822 | VDAR BLACKBIRD 2031 | WW EPD | +53 |
| A A R BLACKCAP KAY 8824# | BROOKS RITO 6220 | Milk EPD | +23 |
| | A A R BLACKCAP KAY 6823 | YW EPD | +86 |
| CONNEALY CONFIDENCE 31328322 | CONNEALY CONFIDENCE 0100 | | |
| A A R BLACKBIRD 4236 | PEARL PAMMY OF CONANGA 194 | | |
| A A R BLACKBIRD 1125 | RA SPECTRE X1 | | |
| | A A R BLACKBIRD 9175 | | |

| Act. BW | 205 Wt | NR | 365 Wt | YR | SW | SB |
|---------|--------|-----|--------|-----|-------|----|
| 80 | 735 | 109 | 817 | 102 | 49.39 | na |

Dam Production **1 WR 109 1 YR 102**

- Nice daughter by Wind Over out of solid producing cow family
- Granddam 2 NR 107, Great Granddam 6 NR 103

232 A A R AIRY ROSE 6827

| | | | |
|-----------------------------|-------------------------|----------------|--------------|
| Cow | Reg: 18546429 | Calved: 2/5/16 | Tattoo: 6827 |
| APEX FRONTMAN 081 | KESSLERS FRONTMAN R001# | BW EPD | -1.2 |
| A A R FRONTMAN 3132 | APEXETTE PRIDE 9067# | WW EPD | +58 |
| A A R BLACKBIRD 9044 | B C MATRIX 4132# | Milk EPD | +29 |
| | A A R BLACKBIRD 7026 | YW EPD | +97 |
| A A R TEN FOLD 1539 | A A R TEN X 7008 S A# | | |
| A A R AIRY ROSE 3800 | A A R BLACKBIRD 6594 | | |
| A A R AIRY ROSE 1830 | A A R IMAGE MAKER 6538 | | |
| | A A R AIRY ROSE 5531# | | |

| Act. BW | 205 Wt | NR | 365 Wt | YR | SW | SB |
|---------|--------|-----|--------|-----|-------|----|
| 78 | 685 | 103 | 773 | 101 | 64.18 | na |

Dam Production **2 WR 104 2 YR 100**

- The AAR Frontman 3132 daughters are some of our top young cows and 6827 looks like she will fit right in with the rest of them. She is very feminine with good shape and comes from a great cow family.
- Pathfinder Great Granddam 9 WR 102, 9 YR 104
- Top 5% \$W, Top 10% Doc, BW, Top 15% CED, WW, Milk

233 A A R ERICA 6093

| | | | |
|-----------------------------|----------------------------|----------------|--------------|
| Cow | Reg: 18544834 | Calved: 2/8/16 | Tattoo: 6093 |
| CONNEALY THUNDER# | BALDRIDGE KABOOM K243 KCF# | BW EPD | +1.9 |
| SITZ REINVESTED 636A | PARKA OF CONANGA 241# | WW EPD | +55 |
| SITZ ELLUNAS ELITE 656T# | SITZ UPWARD 307R# | Milk EPD | +24 |
| | SITZ ELLUNAS ELITE 35M | YW EPD | +93 |
| WMR FRANKLIN 69 | TC FRANKLIN 619# | | |
| A A R ERICA 4231 | WMR LUCY 740 | | |
| K A S ERICA 9414 | K A RAINMAKER 7321 | | |
| | K A S ERICA G606 | | |

| Act. BW | 205 Wt | NR | 365 Wt | YR | SW | SB |
|---------|--------|-----|--------|-----|-------|----|
| 84 | 695 | 103 | 845 | 105 | 48.07 | na |

Dam Production **1 WR 103 1 YR 105**

- Reinvested daughters have been great uddered nice cows

234 A A R ANKONIAN 6561

| | | | |
|--------------------------------|------------------------|-----------------|--------------|
| Cow | Reg: 18546344 | Calved: 2/10/16 | Tattoo: 6561 |
| A A R HIGH FIVE 8563# | A A R IMAGE MAKER 6538 | BW EPD | +6 |
| SIMONSON HIGH FIVE 7053 | A A R DONNA 6514# | WW EPD | +58 |
| SIMONSON FOREVER 8051 | LEACHMAN RIGHT TIME# | Milk EPD | +28 |
| | SIMONSON FOREVER 5709 | YW EPD | +99 |
| A A R LEUPOLD 0578 | A A R TEN X 7008 S A# | | |
| A A R ANKONIAN 2640 | A A R ANKONIAN 4015# | | |
| A A R ANKONIAN 9551# | SITZ UPWARD 307R# | | |
| | A A R ANKONIAN 4015# | | |

| Act. BW | 205 Wt | NR | 365 Wt | YR | SW | SB |
|---------|--------|-----|--------|-----|-------|----|
| 78 | 664 | 100 | 842 | 110 | 58.36 | na |

Dam Production **3 WR 99 3 YR 102**

- A high capacity, long made heifer out of a stacked up cow family. The Pathfinder great Granddam is the great AAR Ankonian 4015, who's influence can be found all over our pedigrees. She posts 10 WR 102, 10 YR 102.
- The Pathfinder Granddam is a top producing Upward daughter who records 5 BR 95, 5 WR 105, 2 YR 115.
- Top 10% \$W, WW

235 A A R PATTIE KELTON 6405

| | | | |
|---------------------------------|--------------------------|-----------------|--------------|
| Cow | Reg: 18545152 | Calved: 2/14/16 | Tattoo: 6405 |
| A A R HIGH FIVE 8563# | A A R IMAGE MAKER 6538 | BW EPD | +2.8 |
| SIMONSON HIGH FIVE 7053 | A A R DONNA 6514# | WW EPD | +57 |
| SIMONSON FOREVER 8051 | LEACHMAN RIGHT TIME# | Milk EPD | +25 |
| | SIMONSON FOREVER 5709 | YW EPD | +91 |
| A A R MATRIX 0026 | B C MATRIX 4132# | | |
| A A R PATTIE KELTON 2418 | A A R BLACKBIRD 27 | | |
| K A S PATTIE KELTON 9408 | A A R TEN X 7008 S A# | | |
| | A A R PATTIE KELTON 2571 | | |

| Act. BW | 205 Wt | NR | 365 Wt | YR | SW | SB |
|---------|--------|-----|--------|-----|-------|--------|
| 96 | 689 | 102 | 828 | 103 | 52.59 | 126.94 |

Dam Production **3 WR 102 3 YR 103**

- High Five backed by generations of productive cows
- Granddam 3 NR 101, Great Granddam 7 NR 105

236 A A R BLACKCAP KAY 6598

| | | | |
|--------------------------------|-------------------------|-----------------|--------------|
| Cow | Reg: 18734191 | Calved: 2/23/16 | Tattoo: 6598 |
| A A R TEN X 7008 S A# | MYTTY IN FOCUS# | BW EPD | +2.7 |
| A A R TEN GAUGE 1501 | A A R LADY KELTON 5551# | WW EPD | +56 |
| A A R CLOVA PRIDE 9549 | B BAR 187 ALLIANCE 2017 | Milk EPD | +22 |
| | A A R CLOVA PRIDE 3016 | YW EPD | +99 |
| B BAR 187 ALLIANCE 2017 | KMK ALLIANCE 6595 187# | | |
| A A R BLACKCAP KAY 0815 | B BAR BARBARA 2023# | | |
| A A R BLACKCAP KAY 8838 | A A R NEW DESIGN 4060 | | |
| | B A BLACKCAP KAY 2520 | | |

| Act. BW | 205 Wt | NR | 365 Wt | YR | SW | SB |
|---------|--------|-----|--------|-----|-------|----|
| 98 | 748 | 113 | 905 | 119 | 44.77 | na |

Dam Production **5 WR 102 4 YR 102**

- The Ten Gauge daughters have been making great cows and "6598" looks primed to follow in their footsteps. She is a high capacity, high powered heifer who's Great Great Granddam is AAR Blackcap Kay 1221, an alltime great donor at Arntzen Angus.
- Great Granddam 8 WR 103

237 A A R MISS DESIGNER 6159

| | | | |
|---------------------------------|--------------------------|-----------------|--------------|
| Cow | Reg: 18591531 | Calved: 2/14/16 | Tattoo: 6159 |
| A A R HIGH FIVE 8563# | A A R IMAGE MAKER 6538 | BW EPD | +4 |
| SIMONSON HIGH FIVE 7053 | A A R DONNA 6514# | WW EPD | +56 |
| SIMONSON FOREVER 8051 | LEACHMAN RIGHT TIME# | Milk EPD | +22 |
| | SIMONSON FOREVER 5709 | YW EPD | +85 |
| WMR FRANKLIN 69 | TC FRANKLIN 619# | | |
| A A R MISS DESIGNER 2254 | WMR LUCY 740 | | |
| NA MISS DESIGNER 878 313 | BON VIEW NEW DESIGN 878# | | |
| | NA LOVES THE ANSWER 197 | | |

| Act. BW | 205 Wt | NR | 365 Wt | YR | SW | SB |
|---------|--------|----|--------|----|-------|----|
| 75 | 637 | 95 | 783 | 98 | 54.86 | na |

Dam Production **3 WR 93 2 YR 99**

238 A A R COMANCHES PRINCESS 6585

| | | | |
|--------------------------------------|--------------------------------|-----------------|--------------|
| Cow | Reg: 18546357 | Calved: 2/17/16 | Tattoo: 6585 |
| V D A R REALLY WINDY 4097# | A A R REALLY WINDY 1205# | BW EPD | -1.3 |
| A A R WIND OVER 3822 | VDAR BLACKBIRD 2031 | WW EPD | +44 |
| A A R BLACKCAP KAY 8824# | BROOKS RITO 6220 | Milk EPD | +18 |
| | A A R BLACKCAP KAY 6823 | YW EPD | +80 |
| S A V FINAL ANSWER 0035# | SITZ TRAVELER 8180# | | |
| A A R COMANCHES PRINCESS 1529 | S A V EMULOUS 8145 | | |
| A A R COMANCHES PRINCESS 4012# | H A R B QUANTUM 180 | | |
| | A A R COMANCHES PRINCESS 1003# | | |

| Act. BW | 205 Wt | NR | 365 Wt | YR | SW | SB |
|---------|--------|----|--------|-----|-------|-------|
| 76 | 635 | 96 | 793 | 104 | 37.88 | 75.70 |

Dam Production **4 WR 96 3 YR 103**

- A very gentle, feminine heifer with a beautiful front end and great spring in her rib. Pathfinder Granddam 8 WR 102, 8 YR 101 Pathfinder Great Granddam 9 WR 101, 9 YR 101.
- Top 5% Doc, Top 10% CED, BW,



Registered Heifers

239 A A R ELITE 6275

Cow Reg: 18545067 Calved: 2/24/16 Tattoo: 6275

BROOKS RITO 6220 RITO 616 OF 4B20 6807#
A A R RITO 1163 BLACKETTE 3400 BCB#
 A A R NANCY 6093# ER JUSTICE N013#
 A A R NEW DESIGN 4060 BON VIEW NEW DESIGN 878#
A A R ELITE 1341 A A R DEBBIE 2387#
 K A ELITE 8304 H A IMAGE MAKER 0415#
 K A ELITE 606#

| | |
|----------|------|
| BW EPD | -2.0 |
| WW EPD | +50 |
| Milk EPD | +24 |
| YW EPD | +86 |

| Act. BW | 205 Wt | NR | 365 Wt | YR | SW | SB |
|---------|--------|-----|--------|-----|-------|--------|
| 80 | 683 | 101 | 805 | 100 | 50.00 | 107.53 |

Dam Production 2 WR 100 2 YR 104



• Granddam 3 NR 107 and Donor, pathfinder Granddam 9 NR 106 who is still in production on the Ranch

240 A A R BLACKCAP KAY 6627

Cow Reg: 18546381 Calved: 3/4/16 Tattoo: 6627

A A R HIGH FIVE 8563# A A R IMAGE MAKER 6538
SIMONSON HIGH FIVE 7053 A A R DONNA 6514#
 SIMONSON FOREVER 8051 LEACHMAN RIGHT TIME#
 SIMONSON FOREVER 5709
 CONNEALY CONSENSUS 7229# CONNEALY CONSENSUS#
A A R BLACKCAP KAY 3527 BLUE LILLY OF CONANGA 16
 A A R BLACKCAP KAY 6516 RA NEBRASKA R110
 A A R BLACKCAP KAY 4553

| | |
|----------|-----|
| BW EPD | -.6 |
| WW EPD | +54 |
| Milk EPD | +26 |
| YW EPD | +85 |

| Act. BW | 205 Wt | NR | 365 Wt | YR | SW | SB |
|---------|--------|----|--------|-----|-------|--------|
| 70 | 657 | 99 | 767 | 100 | 59.91 | 111.61 |

Dam Production 2 WR 98 2 YR 98



• A good young Simonson High Five 7053 Daughter who has a pedigree with a lot of future. "7053" females have been making great females for us.
 • Top 10% \$W, Top 15% CED, Doc, BW



Commercial Heifers

Here is a select group of replacement heifers that have had all their vaccination shots, and are ready to breed.

Group 1 - Lots 236-340: _____

Group 3 - Lots 246-250: _____

Group 2 - Lots 241-245: _____

Group 4 - Lots 251-255: _____

Group 5 - Lots 256-260: _____

What's better than this sale catalog rolled up in your back pocket?

The catalog on your phone that's always in your pocket!

... and having it interactive!



Use the app on your
 iPhone
 iPad
 iPod Touch
 Android Phone
 or through
 BallyhooPrinting.com



- View color lot pictures, pedigree, EPDs, updated EPDs performance data, videos and more all in one place.
- Search for cattle by birth dates, sire, MGS, EPDs, updated EPDs and weights.
- Rate the animals, even compare side by side to find what will best serve your program.

- Notifications as more information is available and reminder of sale day.
- Connect with the breeder quickly and easily.

and more all within Ballyhoo Go!



visit www.BallyhooPrinting.com for
Ballyhoo Go! download links and tips

Download the free Ballyhoo Go! app
to view the Arntzen catalog in a whole new way!!



Special Thanks

to all of those who make our program successful!



*Bruce, Linda and Lance Hould,
and all the feedlot crew.*



Tim & Mary McAllister



Dr. Bill Peebles



Bull Pictures - Kate Loose



Todd & Eva Foran

Thanks to Mike Vanek and his crew, and Karla Knox and Jolene Ehlert for their great job clipping the cattle.



COMMITMENT.

Raising quality registered Angus cattle takes commitment. As your genetic supplier, we take that seriously.

That's why we participate in MaternalPlus[®]. Through MaternalPlus, we devote extra time to tracking maternal traits beyond those normally required, ultimately targeting greater performance and predictability.

The data we choose to gather through this inventory-based program today sets the stage for reproductive and lifetime productivity tools tomorrow — tools to pioneer new ways of selecting the most profitable animals.

Herd improvement starts with smart decisions. A commitment to the female starts with MaternalPlus.

Contact AGI at 816-383-5100 or agi@angus.org for more information.

ANGUS MEANS BUSINESS.

ANGUS
THE BUSINESS BREED
www.ANGUS.org



Semen Available

Here is another way to incorporate Arntzen Angus into your herd.



A A R Frontman 3132

Reg: 17614182

Calved: 2/21/13

Tattoo: 3132

Sire: Apex Frontman 081

MGS: B C Matrix 4132

| CED | BW | WW | Milk | YW | SC | CW | Marb | REA | Fat | SW | SB |
|-----|------|-----|------|------|-------|----|------|-----|-------|-------|--------|
| +15 | -2.4 | +62 | +33 | +111 | +1.12 | 52 | +26 | +56 | +0.16 | 74.79 | 134.80 |

- We retained Frontman 3132 due to his awesome phenotype, calving ease and beautiful dam.
- Blackbird 9044 has proved herself to be one of the best cows at AAR. Progeny average of 5 WR 107 and 5 YR 111.
- Great calving ease sire with excellent performance.
- First two calf crops 84 calves with an average BR 98, 84 WR 101, 73 YR 101.
- Leased to Beef 360. He was their #1 seller in 2016.
- First calf daughters are very gentle, have great capacity and excellent uddered.



KG Justified 3023

Reg: 17707279

Calved: 1/21/13

Tattoo: 3023

Sire: Connealy Judgment

MGS: Sitz Wisdom 481T

| CED | BW | WW | Milk | YW | SC | CW | Marb | REA | Fat | SW | SB |
|-----|------|-----|------|------|-------|-----|------|------|--------|-------|-------|
| +14 | -2.1 | +61 | +34 | +105 | +1.98 | +28 | +7.4 | +3.1 | +0.080 | 74.91 | 95.81 |

- Justified was the high selling bull of the 2014 KG Angus bull sale.
- He has tremendous thickness and shape on a very sound set of feet.
- His calves have excellent phenotypical expression and the heifers out of him are very attractive.
- Leased to Genex.
- Co-owned with KG Ranch and Gartner-Denowh Angus Ranch



Sitz Reinvested 636a

Reg: 17467126

Calved: 1/28/13

Tattoo: 636A

Sire: Connealy Thunder

MGS: Sitz Ellunas Elite 656T

| CED | BW | WW | Milk | YW | SC | CW | Marb | REA | Fat | SW | SB |
|-----|------|-----|------|------|------|-----|------|------|--------|-------|-------|
| +11 | -2.0 | +59 | +30 | +101 | +7.6 | +32 | +5.4 | +1.7 | +0.062 | 69.82 | 93.33 |

- We selected Reinvested for his moderate frame, deep rib, and good foot and leg structure.
- Superstar dam who is also the dam of Sitz Investment 660Z. She is deep bodied with a long body and a very good udder.
- Calving ease has been very good on his calves and his daughters look like they will make great cows.
- Co-owned with Sitz Angus, Gartner Denowh Angus Ranch and Genex.
- Reinvested was our hottest sire group at our 2016 Bull Sale, averaging 9250 on 27 head.



A A R Creed 5802

Reg: 18267586

Calved: 1/28/15

Tattoo: 5802

Sire: Connealy Thunder#

MGS: Connealy Consensus 9705

| CED | BW | WW | Milk | YW | SC | CW | Marb | REA | Fat | SW | SB |
|-----|------|-----|------|-----|------|-----|------|------|--------|-------|--------|
| +10 | -1.3 | +52 | +25 | +98 | +4.3 | +38 | +6.1 | +7.6 | +0.052 | 55.90 | 122.24 |

- We retained Creed from our 2016 calf crop because of his moderate frame, wide base and he's backed by a very good cow family. He will provide you with an outcross pedigree with calving ease, good growth, carcass traits and excellent maternal. His dam is a very solid "9705" daughter who is deep ribbed with a really good udder. She traces back to Dash, Contrast and Really Windy. We used Creed very heavily and his calves have a short gestation and come with great vigor. They are young but they already have good muscle shape and have great eye appeal.





Semen Available

Ask about customer appreciation semen discounts.



A A R Bankroll 5016

Reg: 18241686 Calved: 2/2/15 Tattoo: 5016

Sire: Sitz Reinvested 636a MGS: A A R Ten X 7008 S A

| CED | BW | WW | Milk | YW | SC | CW | Marb | REA | Fat | SW | SB |
|-----|------|-----|------|------|-------|-----|------|-----|-------|-------|--------|
| +13 | -2.3 | +66 | +28 | +119 | +1.20 | +38 | +53 | +24 | +0.22 | 80.31 | 116.38 |

- Bankroll 5016 is the record high selling bull of all time at Arntzen Angus selling for \$50,000 to Bakers Lemar Angus in South Dakota
- Combination of exceptional calving ease and explosive growth with individual performance in a large contemporary group of BR 99, WR 116, YR 120
- He boasts an impressive EPD spread very few non-parent bulls can match
- Ranks top 10% CED, 2% BW and WW, and 1% YW
- His dam is a feminine, tight uddered Ten X that is surfacing as one to the top cows at AAR
- Bankroll has proved his calving ease. Bakers Lemar bred their entire heifer crop to Bankroll with great success. He has also posted very moderate birth weights at Arntzen Angus.



Mc Cumber Unmistakable 524

Reg: 18168191 Calved: 1/16/15 Tattoo: 524

Sire: O C C Unmistakable 946U MGS: Sinclair Extra 4X13#

| CED | BW | WW | Milk | YW | SC | CW | Marb | REA | Fat | SW | SB |
|-----|----|-----|------|-----|-----|-----|------|-----|-------|-------|--------|
| +8 | +2 | +48 | +22 | +77 | +40 | +29 | +66 | +38 | +0.61 | 57.33 | 103.90 |

- Mc Cumber Unmistakable 524 was the high selling bull in the 2016 McCumber Angus ranch annual production sale. He is wide based and deep ribbed with lots of length and extra bone. Excellent maternal pedigree. The cow side of his pedigree has 4 straight pathfinders and the dam is on her way to pathfinder status as well. We are very excited about our first set of "524's" that are just hitting the ground. They calved easy, have a lot of style and a jet black hide. We used him on our heifers with no problems and would recommend him on most heifers.



A A R Thirty-Aught-Six

Reg: 17615397 Calved: 2/4/13 Tattoo: 3006

Sire: Connealy Confidence 0100 MGS: S A V Final Answer 0035#

| CED | BW | WW | Milk | YW | SC | CW | Marb | REA | Fat | SW | SB |
|-----|----|-----|------|-----|-----|-----|------|-------|-------|-------|-------|
| +14 | +9 | +63 | +22 | +98 | +27 | +35 | +47 | +1.05 | +1.74 | 66.39 | 97.45 |

- Thirty-Aught-Six was a standout of our 2014 sale selling to Hilltop Angus.
- He sires moderate framed very easy doing cattle, with sound structure.
- Daughters are moderate, gentle, deep bodied and have been excellent uddered.
- The consistency of his calves are second to none. They are thick and deep from the flank to the hind quarter.



Ellingson Consistent 6235

Reg: 18543081 Calved: 3/6/16 Tattoo: 6235

Sire: Ellingson Chaps 4095 MGS: LT Territory 5824 of EA#

| CED | BW | WW | Milk | YW | SC | CW | Marb | REA | Fat | SW | SB |
|-----|----|-----|------|------|-------|-----|------|-----|-------|-------|--------|
| +10 | +6 | +65 | +27 | +117 | +1.88 | +58 | +62 | +70 | +0.60 | 73.84 | 149.12 |

- Well-balanced curvebender that possesses extra muscle shape and softness.
- He has a flawless pedigree, stacked with some of the best ancestors in the Angus breed.
- He is also loaded with maternal. His dam and granddam are two of the Ellingson's absolute favorites cows on the ranch both phenotypically and for production.
- Co-owned with Richard Angus Ranch in Belfield, ND.





Driving the science of better breeding

There's little room for error in the cattle business. Producers need the most advanced information to make smart selection decisions, and Angus Genetics Inc. (AGI) provides it through genomic-enhanced expected progeny differences (GE-EPDs). EPDs that traditionally contained all pedigree, performance and progeny information now also include results from available genomic, or DNA, tests. Breeders who use genomic technology give buyers access to AGI-generated GE-EPDs that provide:

Increased predictability and decreased risk for young and unproven animals due to enhanced accuracy of EPDs

Better characterization of genetics for difficult-to-measure performance traits (such as carcass traits, maternal traits and feed efficiency)

The ability to make more rapid progress for traits that are important to you, due to:

- more accurate selection
- easier identification of genetic outliers
- the ability to propagate young animals with confidence earlier in their lives

In fact, GE-EPDs on unproven animals have the same amount of accuracy as if they had recorded 7-24 calves, depending on the trait. That's valuable insight, offered regularly through the breed's weekly national cattle evaluation at www.angus.org.

How do you know if EPDs are genomic-enhanced?

Ask your breeder, refer to the registration paper, or look for the AGI GE-EPD logo or those of partnering labs Zoetis (HD50K, i50K) or GeneSeek (GGP-HD, GGP-LD).



Transfer Information / Delivery Instructions

Please write the lot numbers, price and to whom the cattle are to be transferred. Tear out this page and hand it to the clerk.

Lot Number _____ Price \$ _____

Lot Number _____ Price \$ _____

Lot Number _____ Price \$ _____

Lot Number _____ Price \$ _____

Lot Number _____ Price \$ _____

Lot Number _____ Price \$ _____

Lot Number _____ Price \$ _____

Lot Number _____ Price \$ _____

TRANSFER THESE ANIMALS TO:

Name: _____

AAA#: _____

Address: _____

Phone: _____

Signature: _____

Delivery Info: _____

DELIVERY INSTRUCTIONS:

Thank you to all those who have made the last 41 years a wonderful success!



Montana Angus Tour 2016

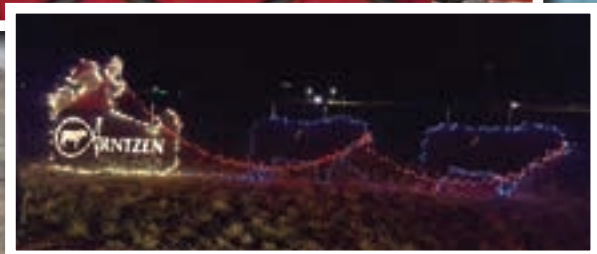
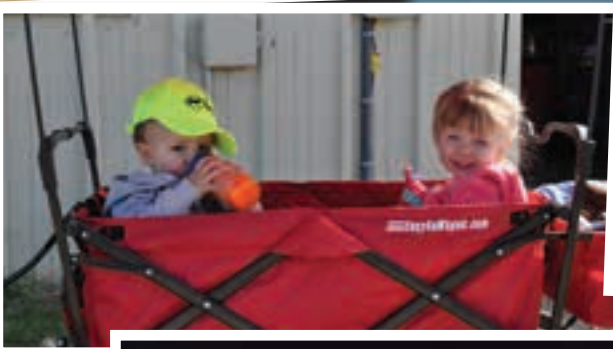

Kevin giving the introduction at our stop during the MT Angus Tour



After 61 years of breeding Angus cattle, our philosophy at Arntzen Angus Ranch has stayed the same. We breed cows to be trouble free. They must be easy fleshing, high capacity cows with good feet and udders. Late calvers and poor dispositions are not tolerated. We want light birth weight and moderate framed calves, with exceptional growth and thickness. A strong emphasis is also put on maternal and carcass traits.





577 Arntzen Lane
Hilger, MT 59451

PRESORTED
FIRST CLASS
US Postage
Paid
Ballyhoo Printing
Hobson, MT



41st Annual PRODUCTION SALE

1:00 p.m. • Thursday, April 6, 2017 • at the ranch



Keith Arntzen (406) 462-5557
Doug Arntzen (406) 462-5553
577 Arntzen Lane • Hilger, MT 59451
arntzen@mtintouch.net

www.ArntzenAngus.com



View bulls and
bid Online