Skinner Ranch Seedstock

32nd Annual Production Sale

Friday
February 22, 2019

1:00 pm

At the Ranch • Hall, Montana

130 Bulls Sell!

80 Angus

50 Optimizers

Balancing traits for over four decades emphasizing real-world cattle with these essential traits:

good feet & legs, udder quality, tight sheath and good disposition

Skinner Ranch Seedstock

32nd Annual Production Sale

Friday February 22, 2019

1:00 pm

At the Ranch • Hall, Montana

130 Bulls Sell!

80 Angus • 50 Optimizers

Sale Order

Bulls will sell Lots 1-55 then the Optimizer bull Lots 82-130 and finishing up with the Angus bull Lots 56-81

First Breeding Season Guarantee

Full coverage for 60 day breeding season.

-Broken penis (ruptured penis) in a single sire group.
-Structural problems due to feet and legs

50% Coverage of purchase price for 60 day breeding season

All bulls selling for $3500 or more will be covered 50% by Skinner Ranch Seedstock if they are injured during their first breeding season. Breeding season is defined as the 60 day period following first turn out of the bulls. 50% of the value of the injured bull, minus ½ salvage value, will be given as a credit in the next year's sale, or toward a replacement bull if one is available, or cash back. Salvage value, if any, will be split equally between Skinner Ranch Seedstock and the buyer. All injured bulls must be diagnosed by a veterinarian. Please notify us as soon as possible should an injury occur and prior to the injured bull being sold for salvage.

- Broken penis (ruptured penis) injury in a multiple sire pasture
- Broken legs
- Stifle
- Disposition

All claims must be made by September 1, 2019. This does not include death as this can be insured for nor does it cover mismanagement or neglect. It does not cover injuries sustained prior to breeding season if your bull is turned out with other bulls.

Exceptions are foot rot, wire cuts, illness, and items out of Skinner Ranch Seedstock control.

Example 1; A $7000 bull is injured, a credit of $3500 minus ½ any salvage value will be given to the buyer.

Example 2: A $4000 bull is injured, a credit of $2000 minus ½ of any salvage value will be given to the buyer.

Example 3: A $3000 bull is injured, no credit is given. Buyer retains all salvage value.

Internet And Phone Buying

All Internet and phone buyers must be pre-registered with Northern Livestock Video Auction and have a buyer number to bid on the phone or internet. To register with NLVA call **866-616-5035** before Sale Day.

View the Online Catalog and video of each bull selling at **www.northernlivestockvideo.com**

Bidders who are successful in making purchases will be contacted following the sale to make payment and delivery arrangements.

Accommodations and Transportation:

Missoula and Butte are served by major airlines.

Missoula: 60 miles west
- Hilton Garden Inn. . . . 406-532-5300
- Comfort Inn 406-542-0888

Butte: 60 miles east
- Comfort Inn 406-494-8850
- Days Inn 406-494-7000

Deer Lodge: 30 miles east
- Super 8 406-846-2370

Drummond: 6.5 miles north
- Wagon Wheel Motel. . 406-288-3201

Ballyhoo Printing & Design
www.BallyhooPrinting.com
406 • 538 • 7988 Lewistown, MT

This catalog is proudly produced in Montana and printed on FSC certified, 10% PCRF, American made paper.

Announcements from the block will take precedence over the catalog.

See details on page 3

Skinner Ranch Seedstock

Friday
February 22, 2019

Lunch at 12:00 Noon • Sale 1:00 pm
At the Ranch • Hall, Montana

www.SkinnerRanch.com

LIVE AUCTION by JOE GOGGINS

406-288-3872
office/home phone
Ron's Cell 406-370-6994
Tim 406-581-6224
Kim 406-581-1852
skinnerranch@blackfoot.net

Sale Day Phone
406-288-4001

Office phone and emergency phone in case you need a phone number to call us on sale day
406-288-3872
** Please call in advance to make arrangements to call in during the sale*

Auctioneer:
Joe Goggins 406-861-5664

Livestock Press Representatives:
Kurt Kangas, American Angus Association - 406-366-4190
John Goggins, Western Ag Reporter - 406-373-5000
Jeff Thomas, Prairie Star, Ag Weekly - 406-581-8859

Sale Locations and Directions: Take Drummond Exit 154 off Interstate 90 then take Montana Highway 1 south 6.5 miles to Hall. Turn west in Hall and go 1.5 miles on paved road to ranch on the right side of road.

Bids: For buyers unable to attend the sale, a video of the bulls is available to view on Northern or Skinnerranch.com. To discuss the sale offering or bulls on video call us (preferably several days in advance) and describe your needs and budget and we would be happy to assist you in your selection. There will be a number of phones available sale day, please call in advance to make arrangements. Bids may also be sent or called in to Skinner Ranch personnel, auctioneer, or press representatives. Bids are handled with confidentiality and all sight unseen purchases are satisfaction guaranteed.

Northern: Sale will be available live on the internet at www.northernlivestockvideo.com but will **NOT** be broadcast on television. See inside front cover for further information.

Ballyhoo Go!: Find our interactive catalog in the free Ballyhoo Go! app. Take notes, compare and filter bulls, view current EPDs, videos, color lot pictures, and more all in one place. See details on page 3.

Bull Videos are on Northern, skinnerranch.com or in Ballyhoo Go!

Retained Ownership: Skinner Ranch Seedstock is retaining 1/3 revenue sharing interest on all bulls, unless otherwise stated. Full possession and salvage value sell on all bulls.

Terms and Conditions: Cattle sell under terms and conditions of the American Angus Association and the American Salers Association.

Payment for Bulls: Full payment is due sale day unless prior arrangements have been made.

Fertility and Soundness: All bulls will be fertility and soundness examined by sale day. Scrotal circumferences will be available sale day.

Bull Development: Bulls were developed at Hould Feedlot in Malta, MT. The bulls are developed on a high roughage ration to insure longevity and long term soundness. Bulls went up to Malta at the end of September and will come back to the ranch on February 12, 2019.

Herd Health: All bulls and the entire cow herd were tested and are negative for persistent BVD infection. The bulls are vaccinated with Pyramid 5, VibrioLepto plus Hardjo Bovis, Vision 8/Somnus, foot rot and pink eye vaccine, and Nasalgen.

Genetic Defects: All SRS cattle are either tested free of known genetic defects or have no pedigree risk.

Performance Data: All current performance data, including current weights, will be available on sale day.

Angus EPDs are current as of 1/20/19. Updated EPDs can be viewed at www.angus.org.

Liability: People attending the sale do so at their own risk and responsibility without liability on the part of the ranch owner or employees.

Delivery: $50 discount on all bulls picked up within 7 days of the sale in MT (Due to Health requirements on out of state bulls it will take longer to get them ready to travel). Bulls will start to be delivered after March 10th. Free delivery on bulls within 500 miles on purchases over $4,000. The balance of the distance will be at cost.

Volume Discounts: A 5% discount will be given on purchases of five or more bulls.

Loyalty Discount: A 5% discount will be given to loyal customers that have purchased bulls in each of the last two sales (February 2017 and February 2018).

Ron & Bev Skinner
406-288-3872
skinnerranch@blackfoot.net

Tim & Hayley
406-581-6224
skinnerranch@gmail.com

Kim & Michelle
406-581-1852
skinnerranch@hotmail.com

162 Farm to Market West • Hall, MT 59837

Welcome to our 32nd annual production sale. We appreciate you taking time out of your busy schedule to evaluate our cattle and program. We also want to express our thanks to all our family, friends, neighbors, and customers, who have been incredibly supportive over the years as we continue to build our program. Without your support, we would not be able to continue doing what we enjoy so much. We also appreciate all the help that Eric has been for us.

At our female sale in November, it was great to see so many of our customers and friends who believe in our program and breeding philosophy. We will feature a lot of the same genetics that were shown in our female sale as well as some new and exciting sire lines.

It certainly has been another interesting year here in western Montana; "normal" weather is becoming harder to predict. We had an extremely wet spring that continued into July, creating some of the best hay crops we have seen with the least amount of irrigation water. At the same time, all the moisture decreased the nutrient density in a lot of the mountain pasture we run on. The soggy spring combined with a harsher late winter brought the calves in a little lighter than normal.

Despite this, we're extremely excited about the balanced set of bulls we're offering this year. The bulls have been fed out at Hould's Bull Development Center again in Malta, and they have again gained well while on feed. We continue to be tremendously pleased - as are our customers - with the job Houlds have done for us the last three years. The bulls will be in Malta until February 12. If you are in that area, please stop by and have a look. They will be ready for viewing here at the ranch on February 13.

This year's sale will be on Northern Video for you to watch and bid if you are unable to attend in person. There will be videos of all the bulls on Northern and www.skinnerranch.com again this year for your viewing pleasure.

As always, we invite you to stop by and look at our cattle and program or just visit at any time. We strive to produce balanced, problem-free cattle that are both profitable and sustainable for our ranch and yours. We'd love to hear any feedback you have about our cattle and what we can do to help make your program successful. Thank you again for considering our genetics in the future of your program. Please consider utilizing our volume and loyalty discounts discussed on the previous pages. We look forward to seeing you on sale day!

Sincerely,
Ron, Bev, Tim, Hayley, Teagan, Perry,
Kim, Michelle, Peyton, and Parker

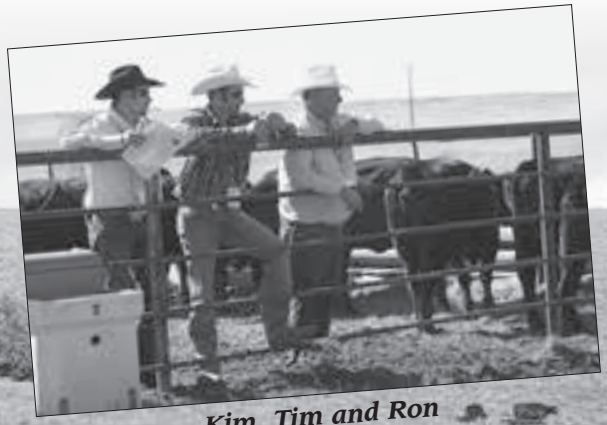

Kim, Tim and Ron

www.SkinnerRanch.com

What's better than a sale catalog rolled up in your back pocket?

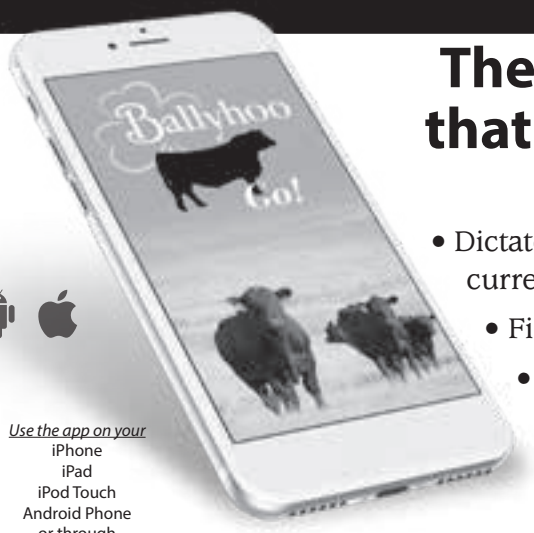

The catalog on your phone that's *always* in your pocket!

. . . and having it interactive!

- Dictate or type animal notes, view color lot pictures, pedigree, current EPDs, performance data, videos and more all in one place.
- Filter by Birth Dates, Sire, MGS, EPDs, and Weights.
- Select your favorites, even compare side by side to find what will best serve your program.
- Notifications as more information is available and reminder of sale day.
- Connect with the breeder quickly and easily.

Use the app on your
iPhone
iPad
iPod Touch
Android Phone
or through
BallyhooPrinting.com

www.BallyhooPrinting.com
for *Ballyhoo Go!*
download links and tips

and more all within Ballyhoo Go!

Download the free Ballyhoo Go! app to interact with the Skinner Ranch catalog in a whole new way!!

Bull Mortality & Infertility Insurance

Novich Insurance Agency, agent for AXA XL Insurance Co

Jerry Gliko
(406) 860-3181
jlgliko@3rivers.net

Jeff Thomas
(406) 581-8859
jeffthomas138@gmail.com

One Year Policy Term, from the date of the sale

Premium = 12.3% of the Purchase Price **Full Mortality Only Option = 5.8%**

Full Mortality
100% of the value of the bull in the event of death or humane destruction as a result of a life-threatening injury.

Skinner Ranch Seedstock will pay half the insurance on the Premium Policy

Accident, Sickness & Disease (ASD) Infertility
100% of the value of the bull, less salvage value, in the event of permanent impotency, infertility or being incapable of serving females as a result of an accident, illness, or disease sustained during the policy.

Angus bulls in the sale have been AngusGS tested as noted.

Driving the science of better breeding

There's little room for error in the cattle business. Producers need the most advanced information to make smart selection decisions, and Angus Genetics Inc. (AGI) provides it through genomic-enhanced expected progeny differences (GE-EPDs).

GE-EPDs have become the industry standard for herd improvement, building on decades of science-backed genetic evaluation tools originated and maintained through the American Angus Association®, home to the largest and ever-growing single-breed beef cattle database.

EPDs that traditionally contained all pedigree, performance and progeny information now also include results from available genomic, or DNA, tests. Breeders who use genomic technology give buyers access to AGI-generated GE-EPDs that provide:

Note: SRS Angus bulls were recommended as Heifer Bull Potential by genomically enhanced EPDs and pedigree history. The size, shape, and calving ability of your program should also be factored into your decision

Increased predictability and decreased risk for young and unproven animals due to enhanced accuracy of EPDs

Better characterization of genetics for difficult-to-measure performance traits (such as carcass traits, maternal traits and feed efficiency)

The ability to make more rapid progress for traits that are important to you, due to:

- **more accurate selection**
- **easier identification of genetic outliers**
- **the ability to propagate young animals with confidence earlier in their lives**

In fact, GE-EPDs on unproven animals have the same amount of accuracy as if they had recorded 8-33 calves, depending on the trait. That's valuable insight, offered regularly through the breed's weekly national cattle evaluation.

Trait	Progeny Equivalent	Trait	Progeny Equivalent
Calving Ease Direct	28	Milk	33
Birth Weight	21	Mature Weight	11
Weaning Weight	26	Mature Height	8
Yearling Weight	21	Carcass Weight	9
Dry Matter Intake	8	Yearling Height	11
Scrotal Circumference	13	Carcass Marbling	9
Docility	10	Carcass Ribeye	12
Heifer Pregnancy	14	Carcass Fat	10

How do you know if EPDs are genomic-enhanced?

Ask your breeder, refer to the registration paper, or look for the AGI GE-EPD logo, Angus GS ™ powered by partner Neogen GeneSeek or the HD50k or i50k by partner Zoetis. These images indicate animals for which low-density or high-density genomic testing has been conducted and incorporated by AGI into GE-EPDs.

www.angus.org

REFERENCE SIRE

SRS Blockbuster 2256B

tattoo: 2256B birth: 1/19/14 reg #: 17935421

Angus Bull

HF Kodiak 5R
Soo Line Motive 9016
TLA Beauty 5R

Tombstone 050
SRS Rose 2256Z
S R S Rose 6148S

Sandy Bar Advantage 43M
Wilbar Ruby 955N
RR 7407 Rainmaker 2154
Terrlene Beauty 35F
Sitz Upward 307R #
Mytty Countess 906
S A V 004 Density 4336#
Vermilion Rose 7566#

$W	$F	$G	$B
66.61	75.06	11.51	111.71

Angus Association EPDs

CED	BW	WW	YW	Milk	Marb	RE	Fat
+4	+2.4	+69	+122	+29	+.13	+.29	+.030

SRS Blockbuster 2256B

REFERENCE SIRE

Connealy Big Time 1251 7743

*tattoo: 426T birth: 02/22/14 reg #: +*17888674*

Angus Bull

KMK Alliance 6595 I87
Connealy Consensus
Blinda of Conanga 004

Connealy Freight 232
Breeta of Conanga 525
Britta of Conanga 5527

Sitz Alliance 6595
G A R Ext 916
Rito 6I6 of 4B20 6807
Blenda of Conanga 129
Connealy Freightliner
Ronna La of Conanga
Bon View Bando 598
Bridget of Conanga

$W	$F	$G	$B
65.61	64.91	37.82	123.36

Angus Association EPDs

CED	BW	WW	YW	Milk	Marb	RE	Fat
+5	+1.0	+58	+101	+31	+.49	+.57	-.015

Connealy Big Time 1251 7743

REFERENCE SIRE

HA Cowboy Up 5405

*tattoo: 5405 birth: 01/30/15 reg #: *18286467*

Angus Bull

KG Solution 0018
HA Outside 3008
HA Ever Lady 1575

Sitz Upward 307R
HA Blackcap Lady 1602
HA Blackcap Lady 5515

MOGCK Sure Shot
KG Rito Lady 8724
S A V Bismarck 5682
HA Ever Lady 8066
Connealy Onward
Sitz Henrietta Pride 81M
E&b 4137 Dominett 814
HA Blackcap Lady 3833

$W	$F	$G	$B
48.53	113.67	22.78	165.15

Angus Association EPDs

CED	BW	WW	YW	Milk	Marb	RE	Fat
+8	+2.5	+76	+139	+10	+.24	+.69	-.016

HA Cowboy Up 5405

REFERENCE SIRE

HF Distinct 104D

tattoo: 104D birth: 01/19/16 reg #: 18831841

Angus Bull

HF Rebel 53Y
HF Defender 146B
HF Lucy 258U

HF Kodiak 250U
HF Echo 321Z
HF Echo 21P

HF Tiger 5T
HF Tibbie 103T
HF Kodiak 5R
HF Lucy 84J
HF Kodiak 5R
2HR Tibbie 18R
TC Freedom 104
Duralta 14C Echo 32E

$W	$F	$G	$B
43.19	51.51	28.05	100.32

Angus Association EPDs

CED	BW	WW	YW	Milk	Marb	RE	Fat
+4	+1.4	+46	+89	+21	+.22	+.71	-.037

HF Distinct 104D

REFERENCE SIRE

SRS Balance 0609B

tattoo: 0609B birth: 2/18/14 reg #: +17932663

Angus Bull

Sitz Upward 307R #
Tombstone 050
Mytty Countess 906

N Bar Emulation EXT#
Ox Bow Manor 443#
Ox Bow Manor 037

Connealy Onward #
Sitz Henrietta Pride 81M
Sitz Alliance 6595 #
Baldridge Countess 357
Emulation N Bar 5522#
N Bar Primrose 2424
V D A R Rito 953#
Ox Bow Manor 555

$W	$F	$G	$B
64.19	80.17	15.76	117.68

Angus Association EPDs

CED	BW	WW	YW	Milk	Marb	RE	Fat
+2	+0.8	+63	+114	+29	+.35	-.01	+.071

SRS Balance 0609B

Reference Sire

SRS DYNASTY 667D

tattoo: SRS667D birth: 3/7/16 reg #: 710728

Scurred Optimizer Homozygous Black

Optimizer Bull

CONNEALY CONFIDENCE 0100
CONNEALY GREELEY
PRECIOUS OF CONANGA 0484

CONNEALY TOBIN
BECKA GALA OF CONANGA 8281
CONNEALY 044 062
PRECISOU PIE OF CONANGA 6134

CRO SURVEY 615S
SRS FINICKY 0838U
SRS FINICKY 9809H

NJF FEIST'S GALAXY 06N
RAO 16L
SRS FOCUS 9403F
SRS FINICKY 9646F

American Salers EPDs

BW	WW	YW	MWW	Milk	Marb	Carcass	REA	Back Fat	RBY
+1.4	+48	+93	+44	+21	+0.9	+24.2	-.01	+.02	-0.3

SRS Dynasty 667D

Reference Sire

SRS DIALED IN 3160D

tattoo: SRS3160D birth: 2/11/16 reg #: 710234

Polled Optimizer Black

Optimizer Bull

SOO LINE MOTIVE 9016
SRS BULLSEYE 592B
SRS JULIET 0584R

HF KODIAK 5R
TLA BEAUTY 5R
MAC LANSING 302L
SRS JULIET 9609F

SRS UPRISING 0059U
SRS SUZETTE 3160A
SRS SUZETTE 0675S

SRS SAINT 0218S
SRS KYLA 0059K
S A V 8180 TRAVELER 004
SRS CHARISMA 9331C

American Salers EPDs

BW	WW	YW	MWW	Milk	Marb	Carcass	REA	Back Fat	RBY
+2.2	+53	+102	+49	+22	+0.8	+27.6	-.02	+.01	-0.1

SRS Dialed In 3160D

Reference Sire

SRS DOMINANT 256D

tattoo: SRS256D birth: 2/25/16 reg #: 710718

Scurred Optimizer Homozygous Black

Optimizer Bull

TOMBSTONE 050
SRS BANNER 0749B
VERMILION PRIDE 8071

SITZ UPWARD 307R
MYTTY COUNTESS 906
LEACHMAN RIGHT TIME
VERMILION PRIDE 6446

CRO SURVEY 615S
SRS JULIET 0829U
SRS JULIET 0522R

NJF FEIST'S GALAXY 06N
RAO 16L
SRS CHEYENNE 9529M
SRS JULIET 9026Z

American Salers EPDs

BW	WW	YW	MWW	Milk	Marb	Carcass	REA	Back Fat	RBY
+1.0	+59	+107	+53	+23	+.09	+30.4	-.02	+.02	-0.3

SRS Dominant 256D

Reference Sire

SRS Bottom Line 978B

tattoo: SRS978B birth: 2/17/14 reg #: 696438

Polled Optimizer Black

Optimizer Bull

HF Kodiak 5R
Soo Line Motive 9016
TLA Beauty 5R

Sandy Bar Advantage 43M
Wilbar Ruby 955N
RR 7407 Rainmaker 2154
Terrlene Beauty 35F

MAC LANSING 302L
SRS JULIET 0584R
SRS JULIET 9609F

BEV MASTERPIECE 110H
MAC ELIZABETH 37E
SRS MASTERLINK 9145C
SRS JULIET 9026Z

American Salers EPDs

BW	WW	YW	MWW	Milk	Marb	Carcass	REA	Back Fat	RBY
+2.4	+56	+105	+49	+21	+0.6	+29.8	+.00	+.00	+.00

SRS Bottom line 978B

Reference Sire

SRS BONUS 0724B

tattoo: SRS0724B birth: 2/18/14 reg #: 696443

Polled Optimizer Black

Optimizer Bull

SITZ UPWARD 307R
TOMBSTONE 050
MYTTY COUNTESS 906

CONNEALY ONWARD
SITZ HENRIETTA PRIDE 81M
SITZ ALLIANCE 6595
BALDRIDGE COUNTESS 357

SRS FOCUS 9403F
SRS FOOTLOOSE 9927J
SRS FOOTLOOSE 9644F

SRS MASTERLINK 9145C
SRS LACIE 9403D
JWP JET LINE 3B
SRS CHARISMA 9370C

American Salers EPDs

BW	WW	YW	MWW	Milk	Marb	Carcass	REA	Back Fat	RBY
+0.5	+45	+91	+43	+21	+1.5	+23.9	-.10	+.01	+0.3

SRS Bonus 0724B

SRS Bull Lottery

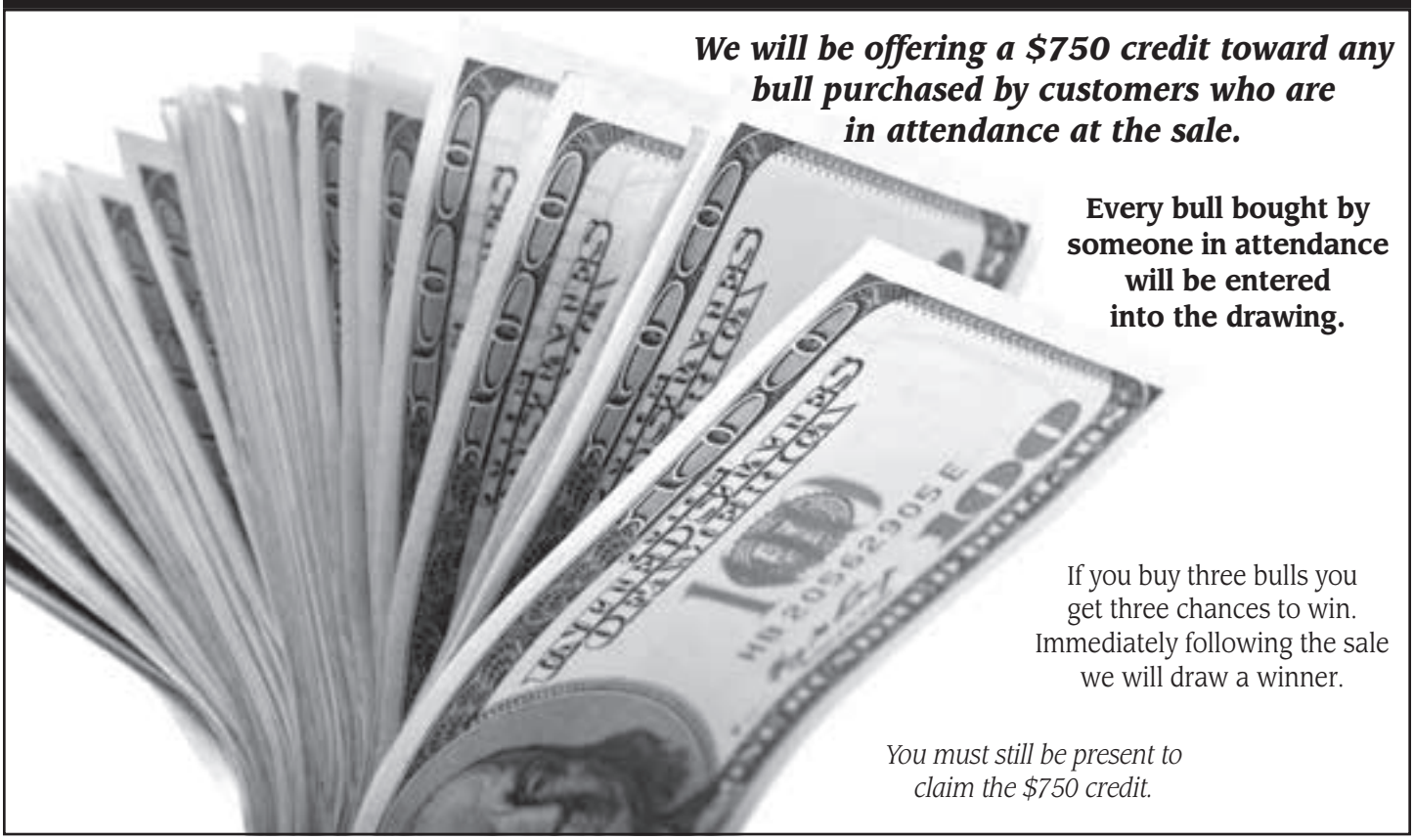

We will be offering a $750 credit toward any bull purchased by customers who are in attendance at the sale.

Every bull bought by someone in attendance will be entered into the drawing.

If you buy three bulls you get three chances to win. Immediately following the sale we will draw a winner.

You must still be present to claim the $750 credit.

The Skinner Family

Tim, Hayley, Teagan and Perry

Bev and Ron

Kim, Michelle, Peyton, and Parker

1 SRS Genesis 4226F

tattoo: 4226F *birth: 02/06/18* *reg #: 19242773*

Angus Bull

Te Mania Berkley B1
Pathfinder Genesis G357
Pathfinder Direction D245

Musgrave Foundation
SRS Blanche 4226B
S R S Blanche 0100X

Te Mania Yorkshire Y437
Te Mania Lowan Z53
Ardrossan Direction W109
Pathfinder Adavale A433
Kesslers Frontman R001
MCATL Blackcap Juara 29-434
Vermilion X Factor
Ox Bow Blanche 2105

$W	$F	$G	$B
79.12	84.63	31.97	160.99

Birth Weight	205 Weight	Wean Ratio	Sire Avg Birth Wt	Dam Avg Birth Wt	Dam Wean Production
87	759	117	8@88	3@85	3@110

Angus Association EPDs

CED	BW	WW	YW	Milk	Marb	RE	Fat
+9	+1.9	+75	+118	+29	+.55	+.53	+.042

Heifer Bull Potential

- Genesis is an outcross bull that we used from Australia
- He is a long-sided, good footed bull that has very good carcass numbers
- His daughters are making exceptional females with great udders
- Lot 1 is a long, soft made bull that has a balanced set of EPDs combined with excellent performance
- The dam is a really nice young cow that is rising to the top

Pathfinder Genesis G357

SRS Greeley 4226D

Angus Avg EPDs Non-Parent Bulls *CED* +6 *BW* +1.3 *WW* +52 *YW* +92 *Milk* +24 *Marb* +.53 *RE* +.52 *Fat* +.010 $W 47.85 $F 48.70 $G 34.09 $B 119.16

note - EPDs cannot be compared across breeds

SRS Blockbuster 2256B

Basin Joyce S474

2 SRS Blockbuster 1047F

tattoo: 1047F birth: 02/03/18 reg #: 19241695 ET

Angus Bull

Soo Line Motive 9016
SRS Blockbuster 2256B
SRS Rose 2256Z

Brooks Ext 792
Basin Joyce S474
Basin Joyce 2264

HF Kodiak 5R
TLA Beauty 5R

Tombstone 050
S R S Rose 6148S

N Bar Emulation EXT
Princess 4103 B C B R

Basin Ambush 843L
Basin Joyce 508M

$W	$F	$G	$B
70.51	84.58	8.49	123.27

Birth Weight	205 Weight	Wean Ratio	Sire Avg Birth Wt	Dam Avg Birth Wt	Dam Wean Production
83	779	ET	53@85	9@82	8@106

Angus Association EPDs							
CED	BW	WW	YW	Milk	Marb	RE	Fat
-1	+3.1	+75	+127	+28	+.12	+.10	+.024

- Blockbuster is a top Motive son we raised in 2014
- We have continued to use him as we admire his heavy muscling, structural correctness, exceptional feet, and stylish nature
- Blockbuster calves exhibit his same eye appeal and soundness
- Lot 2 is an extremely long-sided bull that is deep-ribbed and eye appealing
- This bull has been a standout since birth
- Dam has a great phenotype, a perfect udder, and excellent feet
- This cow consistently raises herd bulls, this bull is no exception

SRS Gunslinger 605Z

SRS Empire 1047E

Angus Avg EPDs Non-Parent Bulls *CED* +6 *BW* +1.3 *WW* +52 *YW* +92 *Milk* +24 *Marb* +.53 *RE* +.52 *Fat* +.010 $W 47.85 $F 48.70 $G 34.09 $B 119.16

note - EPDs cannot be compared across breeds

3 SRS Genesis 689F

tattoo: 689F *birth: 02/26/18* *reg #: 19242779 ET*

Angus Bull

Te Mania Berkley B1
Pathfinder Genesis G357
Pathfinder Direction D245

B C C Bushwacker 41-93
S R S Kathy 0394N
Tar Kathy 8003

Te Mania Yorkshire Y437
Te Mania Lowan Z53

Ardrossan Direction W109
Pathfinder Adavale A433

Paramont Ambush 2172
R C Anita T Bando 918903

G D A R Traveler 044
Tar Kathy 613

$W	$F	$G	$B
55.75	51.86	38.38	131.69

Birth Weight	205 Weight	Wean Ratio	Sire Avg Birth Wt	Dam Avg Birth Wt	Dam Wean Production
98	726	ET	8@88	10@76	10@109

Angus Association EPDs							
CED	BW	WW	YW	Milk	Marb	RE	Fat
+4	+1.9	+55	+90	+22	+.56	+.44	-.006

- Another top Genesis bull that is flat exceptional in his phenotype
- This bull is long, thick, and correct made with a super clean front end
- His dam has been a phenomenal cow that worked here until she was 15 years old
- She is a big spread cow that posts light BWs with phenomenal 205 day ratios
- Many of her daughters are working in our herd today

S R S Kathy 0394N

SRS Kathy 0103X

SRS Discipline 938D

Angus Avg EPDs Non-Parent Bulls *CED* +6 *BW* +1.3 *WW* +52 *YW* +92 *Milk* +24 *Marb* +.53 *RE* +.52 *Fat* +.010 $W 47.85 $F 48.70 $G 34.09 $B 119.16

note - EPDs cannot be compared across breeds

HA Cowboy Up 5405

4 SRS Cowboy Up 331F

tattoo: 331F *birth: 02/27/18* *reg #: 19241614 ET*

Angus Bull

	HA Outside 3008	KG Solution 0018	
HA Cowboy Up 5405		HA Ever Lady 1575	*$W* **54.04**
	HA Blackcap Lady 1602	Sitz Upward 307R	
		HA Blackcap Lady 5515	*$F* **70.36**
	Connealy Onward	Connealy Lead On	
S R S Rose 7185T		Altune of Conanga 6104	*$G* **20.41**
	Vermilion Rose 7566	Vermilion Time Out	
		Vermilion Rose 2041	*$B* **134.71**

Birth Weight	*205 Weight*	*Wean Ratio*	*Sire Avg Birth Wt*	*Dam Avg Birth Wt*	*Dam Wean Production*
90	**716**	**ET**	**39@87**	**9@84**	**9@102**

Angus Association EPDs

CED	*BW*	*WW*	*YW*	*Milk*	*Marb*	*RE*	*Fat*
+2	**+3.1**	**+63**	**+104**	**+20**	**+.22**	**+.60**	**+.026**

- Cowboy Up was the $350,000 high selling bull in MT in 2016
- We used this bull for his outstanding phenotype coupled with excellent performance and great feet
- Lot 4 is sure to catch your eye as he is long, thick and correct
- He also has excellent performance data
- Dam is a great uddered female that has continually put excellent daughters in the herd

S R S Rose 7185T

SRS Cowboy Up 247E

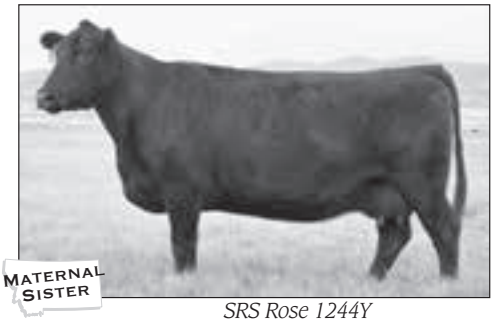

SRS Rose 1244Y

Angus Avg EPDs Non-Parent Bulls *CED* +6 *BW* +1.3 *WW* +52 *YW* +92 *Milk* +24 *Marb* +.53 *RE* +.52 *Fat* +.010 $W 47.85 $F 48.70 $G 34.09 $B 119.16

note - EPDs cannot be compared across breeds

SRS Gunslinger 605Z

5 SRS Gunslinger 227F

tattoo: 227F *birth: 03/02/18* *reg #: 19241619 ET*

Angus Bull

Tombstone 050	Sitz Upward 307R	$W 52.22
SRS Gunslinger 605Z	Mytty Countess 906	
Basin Joyce S474	Brooks Ext 792	$F 51.20
	Basin Joyce 2264	
S A V 004 Density 4336	S A V 8180 Traveler 004	$G 34.86
S R S Rose 6148S	S A V May 7238	
Vermilion Rose 7566	Vermilion Time Out	$B 127.29
	Vermilion Rose 2041	

Birth Weight	205 Weight	Wean Ratio	Sire Avg Birth Wt	Dam Avg Birth Wt	Dam Wean Production
99	698	ET	93@84	6@91	6@105

Angus Association EPDs

CED	BW	WW	YW	Milk	Marb	RE	Fat
+2	+1.4	+52	+98	+32	+.42	+.67	-.021

- Gunslinger has put many fancy, productive females into our herd
- Lot 5 combines that great look with exceptional thickness and soundness
- He has many full sisters that are doing a great job in our herd
- The dam is an exceptionally long, deep and thick female with a great udder

S R S Rose 6148S

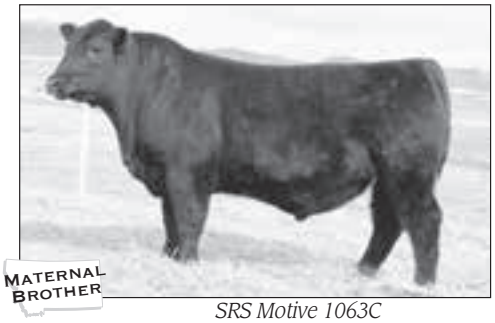

SRS Motive 1063C

RS Rose 5220C

Angus Avg EPDs Non-Parent Bulls *CED* +6 *BW* +1.3 *WW* +52 *YW* +92 *Milk* +24 *Marb* +.53 *RE* +.52 *Fat* +.010 $W 47.85 $F 48.70 $G 34.09 $B 119.16

note - EPDs cannot be compared across breeds

6 SRS Big Time 3218F

tattoo: 3218F birth: 03/07/18 reg #: 19241651

Angus Bull

Connealy Consensus	KMK Alliance 6595 I87	
Connealy Big Time 1251 7743	Blinda of Conanga 004	$W 82.69
Breeta of Conanga 525	Connealy Freight 232	
	Britta of Conanga 5527	$F 114.20
Tombstone 050	Sitz Upward 307R	
SRS Eisa Evergreen 3218a	Mytty Countess 906	$G -2.63
Ox Bow Eisa Evergreen 226	N Bar Emulation EXT	
	Ox Bow Eisa Evergreen 009	$B 139.38

Birth Weight	205 Weight	Wean Ratio	Sire Avg Birth Wt	Dam Avg Birth Wt	Dam Wean Production
96	754	116	69@81	4@89	4@106

Angus Association EPDs							
CED	BW	WW	YW	Milk	Marb	RE	Fat
+0	+3.3	+81	+141	+35	-.2	+.74	-.030

- Big Time was our top pick out of Connealy's 2015 Sale
- We admired this bull for his muscle pattern, balance and excellent disposition
- Lot 6 is long-sided with big time performance
- This bull will flat add pounds to your calf crop
- His dam is excellent uddered with lots of length

Connealy Big Time 1251 7743

7 SRS Big Time 5281F

tattoo: 5281F birth: 02/11/18 reg #: 19241658

Angus Bull

Connealy Consensus	KMK Alliance 6595 I87	
Connealy Big Time 1251 7743	Blinda of Conanga 004	$W 75.58
Breeta of Conanga 525	Connealy Freight 232	
	Britta of Conanga 5527	$F 88.88
Connealy Black Granite	Connealy Consensus 7229	
SRS Rose 5281C	Eura Elga of Conanga 9109	$G 34.79
S R S Rose 6146S	S A V 004 Density 4336	
	Vermilion Rose 7566	$B 152.08

Birth Weight	205 Weight	Wean Ratio	Sire Avg Birth Wt	Dam Avg Birth Wt	Dam Wean Production
88	720	111	69@81	2@89	2@107

Angus Association EPDs							
CED	BW	WW	YW	Milk	Marb	RE	Fat
+4	+1.7	+67	+119	+38	+.51	+.65	+.018

- Long-sided, big performance bull that is deep-made
- Dam is nice made cow that stems from a productive cow family

8 SRS Big Time 6276F

tattoo: 6276F birth: 02/01/18 reg #: 19241661

Angus Bull

Connealy Consensus	KMK Alliance 6595 I87	
Connealy Big Time 1251 7743	Blinda of Conanga 004	$W 74.25
Breeta of Conanga 525	Connealy Freight 232	
	Britta of Conanga 5527	$F 95.15
Stevenson Rockmount RX933	MCC Daybreak	
SRS Rose 6276D	FSHK Pride 180	$G 10.23
S R S Rose 6146S	S A V 004 Density 4336	
	Vermilion Rose 7566	$B 125.35

Birth Weight	205 Weight	Wean Ratio	Sire Avg Birth Wt	Dam Avg Birth Wt	Dam Wean Production
77	749	115	69@81	1@77	1@115

Angus Association EPDs							
CED	BW	WW	YW	Milk	Marb	RE	Fat
+6	+1.2	+77	+124	+22	+.03	+.51	+.011

- A bull with length, depth and thickness out of a good young cow

9 SRS Big Time 7169F

tattoo: 7169F birth: 03/31/18 reg #: 19241643

Angus Bull

Connealy Consensus	KMK Alliance 6595 I87	
Connealy Big Time 1251 7743	Blinda of Conanga 004	$W 56.36
Breeta of Conanga 525	Connealy Freight 232	
	Britta of Conanga 5527	$F 67.07
Connealy Onward	Connealy Lead On	
S R S Pride 7169T	Altune of Conanga 6104	$G 34.43
Vermilion Pride 8071	Leachman Right Time	
	Vermilion Pride 6446	$B 126.40

Birth Weight	205 Weight	Wean Ratio	Sire Avg Birth Wt	Dam Avg Birth Wt	Dam Wean Production
97	832	128	69@81	10@93	9@113

Angus Association EPDs							
CED	BW	WW	YW	Milk	Marb	RE	Fat
+2	+2.3	+55	+105	+32	+.47	+.45	-.004

- A younger bull that is long-made with thickness
- Dam is a donor that raises big, stout-made calves
- Don't overlook this young calf

Angus Avg EPDs Non-Parent Bulls *CED* +6 *BW* +1.3 *WW* +52 *YW* +92 *Milk* +24 *Marb* +.53 *RE* +.52 *Fat* +.010 $W 47.85 $F 48.70 $G 34.09 $B 119.16

note - EPDs cannot be compared across breeds

10 SRS Big Time 5209F

tattoo: 5209F birth: 03/08/18 reg #: 19241655

Angus Bull

Connealy Consensus
Connealy Big Time 1251 7743
Breeta of Conanga 525

Tombstone 050
SRS Kathy 5209C
S R S Kathy 0394N

KMK Alliance 6595 I87
Blinda of Conanga 004

Connealy Freight 232
Britta of Conanga 5527

Sitz Upward 307R
Mytty Countess 906

B C C Bushwacker 41-93
Tar Kathy 8003

$W	$F	$G	$B
78.66	67.76	4.65	104.61

Birth Weight	205 Weight	Wean Ratio	Sire Avg Birth Wt	Dam Avg Birth Wt	Dam Wean Production
92	730	112	69@81	2@90	2@109

Angus Association EPDs

CED	BW	WW	YW	Milk	Marb	RE	Fat
-7	+2.5	+68	+109	+32	-.06	+.34	-.007

- A thick-ended bull that weaned well off the cow
- The dam is turning into a great young cow, we really like this young female

11 SRS Big Time 2277F

tattoo: 2277F birth: 03/03/18 reg #: 19241647

Angus Bull

Connealy Consensus
Connealy Big Time 1251 7743
Breeta of Conanga 525

Tombstone 050
SRS Rose 2277Z
S R S Rose 0119X

KMK Alliance 6595 I87
Blinda of Conanga 004

Connealy Freight 232
Britta of Conanga 5527

Sitz Upward 307R
Mytty Countess 906

S R S Trademark 732T
S R S Rose 6146S

$W	$F	$G	$B
75.37	61.62	30.54	123.96

Birth Weight	205 Weight	Wean Ratio	Sire Avg Birth Wt	Dam Avg Birth Wt	Dam Wean Production
89	659	101	69@81	5@93	5@110

Angus Association EPDs

CED	BW	WW	YW	Milk	Marb	RE	Fat
+5	+1.5	+61	+104	+38	+.46	+.33	+.022

- A nice-made bull that puts together a balanced set of numbers
- This cow is a stylish made female that raises lots of pounds in the fall

HA Cowboy Up 5405

12 SRS Cowboy Up 4244F

tattoo: 4244F birth: 02/10/18 reg #: 19254124

Angus Bull

HA Outside 3008
HA Cowboy Up 5405
HA Blackcap Lady 1602

Musgrave Foundation
SRS Blossom 4244B
SRS Joyce 2208Z

KG Solution 0018
HA Ever Lady 1575

Sitz Upward 307R
HA Blackcap Lady 5515

Kesslers Frontman R001
MCATL Blackcap Juara 29-434

Tombstone 050
Basin Joyce S474

$W	$F	$G	$B
64.51	105.12	26.69	164.68

Birth Weight	205 Weight	Wean Ratio	Sire Avg Birth Wt	Dam Avg Birth Wt	Dam Wean Production
94	792	122	39@87	3@86	3@111

Angus Association EPDs

CED	BW	WW	YW	Milk	Marb	RE	Fat
-1	+3.7	+80	+136	+17	+.41	+.53	+.021

- Cowboy Up was the $350,000 high selling bull in MT in 2016
- Lot 12 is a really long, deep, stout made bull with tremendous thickness
- This bull has stood out since birth
- The dam is a new donor that we are extremely excited about
- She is long and thick with tremendous capacity

Angus Avg EPDs Non-Parent Bulls *CED* +6 *BW* +1.3 *WW* +52 *YW* +92 *Milk* +24 *Marb* +.53 *RE* +.52 *Fat* +.010 $W 47.85 $F 48.70 $G 34.09 $B 119.16

note - EPDs cannot be compared across breeds

13 SRS Cowboy Up 3216F

Angus Bull

tattoo: 3216F birth: 02/03/18 reg #: 19241593

HA Outside 3008
HA Cowboy Up 5405
HA Blackcap Lady 1602

SydGen C C & 7
SRS Kathy 3216a
S R S Kathy 0394N

KG Solution 0018
HA Ever Lady 1575

Sitz Upward 307R
HA Blackcap Lady 5515

S A F Connection
SydGen Forever Lady 4087

B C C Bushwacker 41-93
Tar Kathy 8003

$W	$F	$G	$B
71.16	92.57	28.85	151.28

Birth Weight	205 Weight	Wean Ratio	Sire Avg Birth Wt	Dam Avg Birth Wt	Dam Wean Production
88	686	105	39@87	4@84	4@102

Angus Association EPDs

CED	BW	WW	YW	Milk	Marb	RE	Fat
+4	+2.3	+77	+128	+21	+.27	+.78	-.047

- Another well-designed, thick ended bull out of a great-uddered female

Reference Dam

Ox Bow Manor 443, Dam of Lot 14

14 SRS Cowboy Up 3140F

Angus Bull

tattoo: 3140F birth: 02/04/18 reg #: 19241618 ET

HA Outside 3008
HA Cowboy Up 5405
HA Blackcap Lady 1602

N Bar Emulation EXT
Ox Bow Manor 443
Ox Bow Manor 037

KG Solution 0018
HA Ever Lady 1575

Sitz Upward 307R
HA Blackcap Lady 5515

Emulation N Bar 5522
N Bar Primrose 2424

V D A R Rito 953
Ox Bow Manor 555

$W	$F	$G	$B
54.83	79.75	24.04	125.88

Birth Weight	205 Weight	Wean Ratio	Sire Avg Birth Wt	Dam Avg Birth Wt	Dam Wean Production
85	725	ET	39@87	9@77	8@101

Angus Association EPDs

CED	BW	WW	YW	Milk	Marb	RE	Fat
+8	+1.3	+65	+112	+15	+.37	+.12	+.024

Heifer Bull Potential

- A long, deep-sided bull that is doing well on test
- His dam is a beautiful Angus cow with great feet and an excellent udder
- Maternal Brother to SRS Balance

Maternal Brother

SRS Balance 0609B, maternal brother to Lot 14

Lots 15-16
Flush Brothers

- Two more flush brothers to Lot 4
- These bull are long, thick and functional

15 SRS Cowboy Up 224F

Angus Bull

tattoo: 224F birth: 03/03/18 reg #: 19241613 ET

HA Outside 3008
HA Cowboy Up 5405
HA Blackcap Lady 1602

Connealy Onward
S R S Rose 7185T
Vermilion Rose 7566

KG Solution 0018
HA Ever Lady 1575

Sitz Upward 307R
HA Blackcap Lady 5515

Connealy Lead On
Altune of Conanga 6104

Vermilion Time Out
Vermilion Rose 2041

$W	$F	$G	$B
56.88	77.42	1.51	117.64

Birth Weight	205 Weight	Wean Ratio	Sire Avg Birth Wt	Dam Avg Birth Wt	Dam Wean Production
90	746	ET	39@87	9@84	9@102

Angus Association EPDs

CED	BW	WW	YW	Milk	Marb	RE	Fat
+4	+4.5	+71	+122	+20	-.04	+.62	+.048

16 SRS Cowboy Up 148F

Angus Bull

tattoo: 148F birth: 03/03/18 reg #: 19241612 ET

Sire: **HA Cowboy Up 5405** Dam: **S R S Rose 7185T**

Birth Weight	205 Weight	Wean Ratio	$W	$F	$G	$B
88	772	ET	44.21	65.18	22.07	134.81

Angus Association EPDs

CED	BW	WW	YW	Milk	Marb	RE	Fat
+1	+3.1	+58	+103	+20	+.29	+.42	+.024

Reference Dam

S R S Rose 7185T, dam of Lots 15 and 16

17 SRS Cowboy Up 2208F

Angus Bull

tattoo: 2208F birth: 02/05/18 reg #: 19241602

HA Outside 3008
HA Cowboy Up 5405
HA Blackcap Lady 1602

Tombstone 050
SRS Joyce 2208Z
Basin Joyce S474

KG Solution 0018
HA Ever Lady 1575

Sitz Upward 307R
HA Blackcap Lady 5515

Sitz Upward 307R
Mytty Countess 906

Brooks Ext 792
Basin Joyce 2264

$W	$F	$G	$B
52.02	67.19	1.53	102.72

Birth Weight	205 Weight	Wean Ratio	Sire Avg Birth Wt	Dam Avg Birth Wt	Dam Wean Production
86	638	98	39@87	5@77	5@101

Angus Association EPDs

CED	BW	WW	YW	Milk	Marb	RE	Fat
+4	+2.3	+67	+111	+13	-.07	+.45	+.029

- A moderate framed, deep-sided bull that has excelled on test
- The dam is a beautiful made Angus female with a perfect udder

Angus Avg EPDs Non-Parent Bulls *CED* +6 *BW* +1.3 *WW* +52 *YW* +92 *Milk* +24 *Marb* +.53 *RE* +.52 *Fat* +.010 $W 47.85 $F 48.70 $G 34.09 $B 119.16

note - EPDs cannot be compared across breeds

HF Distinct 104D

18 SRS Distinct 4206F

tattoo: 4206F birth: 02/21/18 reg #: 19241790

Angus Bull

HF Defender 146B	HF Rebel 53Y / HF Lucy 258U	$W 73.29
HF Distinct 104D HF Echo 321Z	HF Kodiak 250U / HF Echo 21P	$F 50.42
Tombstone 050	Sitz Upward 307R / Mytty Countess 906	$G 31.00
SRS Pride 4206B Vermilion Pride 8071	Leachman Right Time / Vermilion Pride 6446	$B 114.54

Birth Weight	205 Weight	Wean Ratio	Sire Avg Birth Wt	Dam Avg Birth Wt	Dam Wean Production
85	731	112	39@81	3@86	3@106

Angus Association EPDs							
CED	BW	WW	YW	Milk	Marb	RE	Fat
+5	+1.3	+57	+95	+34	+.48	+.29	+.030

- HF Distinct was our selection out of Hamilton Farm's sale in 2017
- Distinct was admired by many for his tremendous thickness, length and phenomenal feet
- Distinct is stamping his progeny with this same impressive look
- Lot 18 is a stout made bull with added thickness and capacity
- His dam is a long made female that is production-oriented

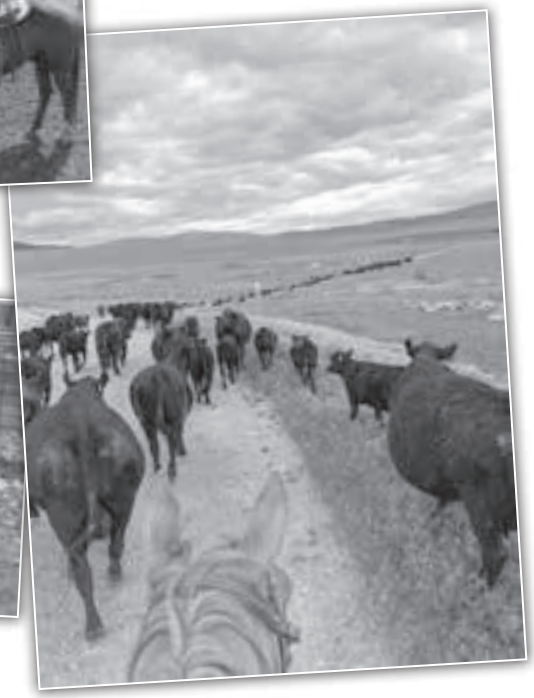

19 SRS Distinct 4246F

tattoo: 4246F birth: 02/07/18 reg #: 19241789

Angus Bull

HF Defender 146B	HF Rebel 53Y / HF Lucy 258U	$W 69.48
HF Distinct 104D HF Echo 321Z	HF Kodiak 250U / HF Echo 21P	$F 47.56
SRS Gunslinger 605Z	Tombstone 050 / Basin Joyce S474	$G 22.39
SRS Elba 4246B SRS Elsa 2223Z	LLB Casino 333W / Ox Bow Eisa Evergreen 226	$B 102.21

Birth Weight	205 Weight	Wean Ratio	Sire Avg Birth Wt	Dam Avg Birth Wt	Dam Wean Production
75	680	104	39@81	3@77	3@100

Angus Association EPDs							
CED	BW	WW	YW	Milk	Marb	RE	Fat
+6	+0.0	+59	+95	+28	+.15	+.63	-.028

Heifer Bull Potential

- A very stylish, well-designed bull with great thickness
- His maternal sister was our pick to donate to the newly-founded MSU Angus herd

20 SRS Distinct 5236F

tattoo: 5236F birth: 03/08/18 reg #: 19241799

Angus Bull

HF Defender 146B	HF Rebel 53Y / HF Lucy 258U	$W 54.77
HF Distinct 104D HF Echo 321Z	HF Kodiak 250U / HF Echo 21P	$F 39.53
Mra Windy 3215	Apex Windy 078 / Mra Black Beauty 9051	$G 13.20
SRS Elba 5236C SRS Elba 1217 Y	Hoover Dam / S R S Elba 0382N	$B 70.80

Birth Weight	205 Weight	Wean Ratio	Sire Avg Birth Wt	Dam Avg Birth Wt	Dam Wean Production
78	678	104	39@81	2@74	2@100

Angus Association EPDs							
CED	BW	WW	YW	Milk	Marb	RE	Fat
+9	+0.7	+46	+85	+29	+.04	+.50	+.016

Heifer Bull Potential

- As stylish and well-designed bull as you will find in the pen
- This bull is long, thick and correct

Angus Avg EPDs Non-Parent Bulls *CED* +6 *BW* +1.3 *WW* +52 *YW* +92 *Milk* +24 *Marb* +.53 *RE* +.52 *Fat* +.010 $W 47.85 $F 48.70 $G 34.09 $B 119.16

note - EPDs cannot be compared across breeds

S R S Kathy 0103X

Lots 21-23
Flush Brothers

- A solid set of flush brothers with added length and eye appeal
- Their dam is a third generation donor that has been very productive in our ET program, She is a big spread cow that has a great udder

21 SRS Distinct 7109F

tattoo: 7109F birth: 02/03/18 reg #: 19241791 ET

Angus Bull

HF Defender 146B	HF Rebel 53Y	$W 60.46
HF Distinct 104D	HF Lucy 258U	
HF Echo 321Z	HF Kodiak 250U	$F 49.51
	HF Echo 21P	
Connealy Onward	Connealy Lead On	$G 27.70
S R S Kathy 0103X	Altune of Conanga 6104	
S R S Kathy 0394N	B C C Bushwacker 41-93	$B 119.98
	Tar Kathy 8003	

Birth Weight	205 Weight	Wean Ratio	Sire Avg Birth Wt	Dam Avg Birth Wt	Dam Wean Production
86	690	ET	39@81	6@85	6@111

Angus Association EPDs							
CED	BW	WW	YW	Milk	Marb	RE	Fat
+6	+0.1	+50	+95	+33	+.29	+.62	-.010

Heifer Bull Potential

ANGUS GS

22 SRS Distinct 2142F

tattoo: 2142F birth: 02/05/18 reg #: 19246319 ET

Angus Bull

Sire: **HF Distinct 104D** Dam: **S R S Kathy 0103X**

Birth Weight	205 Weight	Wean Ratio	$W	$F	$G	$B
86	624	ET	69.08	74.60	26.33	131.75

Angus Association EPDs							
CED	BW	WW	YW	Milk	Marb	RE	Fat
+9	+1.1	+60	+108	+34	+.25	+.51	-.036

Heifer Bull Potential

ANGUS GS

23 SRS Distinct 0561F

tattoo: 0561F birth: 02/04/18 reg #: 19241800 ET

Angus Bull

Sire: **HF Distinct 104D** Dam: **S R S Kathy 0103X**

Birth Weight	205 Weight	Wean Ratio	$W	$F	$G	$B
86	641	ET	58.32	49.70	39.99	117.29

Angus Association EPDs							
CED	BW	WW	YW	Milk	Marb	RE	Fat
+6	-0.1	+52	+94	+26	+.57	+.46	-.016

Heifer Bull Potential

ANGUS GS

High Standards

At Graveley Black Mountain Ranch in the Avon valley we have been using SRS bulls for ten years. We are a black Angus cow-calf operation that utilizes native pasture and wild hay, put up with a beaver slide. I guess we are a little slow coming around.

The first thing that brought us to the Skinner Ranch Seedstock sale was their high standard for conformation and natural performance. At the Skinner Ranch they realize that not everybody has first and second cutting alfalfa to feed all winter.

The quality of the bulls is what keeps us coming back. The attention to detail that Skinners put in their cattle is obvious. From conformation and feeding to productivity and phenotype, they use a sharp knife. The uniformity of our calves has also increased. We no longer have twenty percent of our calves that don't fit the herd.

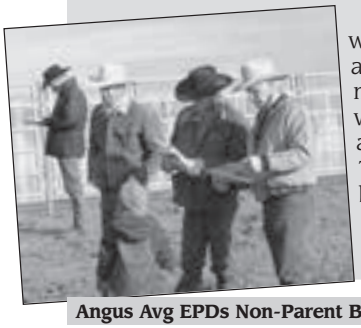

Ron, Kim, and Tim have always been willing to answer questions about any facet of the beef industry. From mineral packages to suggestions on what to breed the heifers to. Their advice is sound and conscientious. They would rather you the customer be happy than sell you a bull.

Charlie, Will, & Matt Graveley
Avon, MT

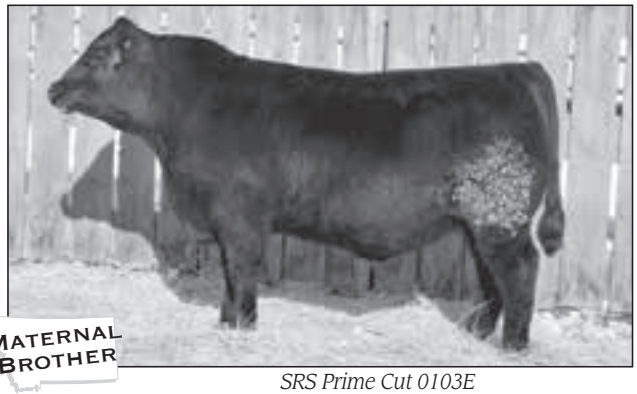

SRS Prime Cut 0103E

Angus Avg EPDs Non-Parent Bulls *CED* +6 *BW* +1.3 *WW* +52 *YW* +92 *Milk* +24 *Marb* +.53 *RE* +.52 *Fat* +.010 $W 47.85 $F 48.70 $G 34.09 $B 119.16

note - EPDs cannot be compared across breeds

Vision Unanimous 1418

Lots 24-25
Flush Brothers

- Unanimous is a bull we used for his outcross pedigree and excellent feet
- Unanimous is a high performance bull out of an excellent-uddered cow
- Two flush brothers that are long-made and good-footed
- Dam is an excellent-uddered cow that never misses

S R S Kathy 7142T

24 SRS Unanimous 404F

Angus Bull

tattoo: 404F *birth: 02/27/18* *reg #: 19241406 ET*

Visiontopline Royal Stockman	Gambles Royal Flush LaGrand Pride 7140	$W	67.92
Vision Unanimous 1418 Vision Edella 665	Boyd On Target 1083 Vision Edella 337	$F	47.19
Connealy Onward	Connealy Lead On Altune of Conanga 6104	$G	18.35
S R S Kathy 7142T S R S Kathy 0394N	B C C Bushwacker 41-93 Tar Kathy 8003	$B	102.95

Birth Weight	205 Weight	Wean Ratio	Sire Avg Birth Wt	Dam Avg Birth Wt	Dam Wean Production
85	669	ET	24@87	8@85	8@110

Angus Association EPDs							
CED	BW	WW	YW	Milk	Marb	RE	Fat
+6	+1.6	+67	+100	+22	+.17	+.39	+.008

Heifer Bull Potential

25 SRS Unanimous 135F

Angus Bull

tattoo: 135F *birth: 03/02/18* *reg #: 19241405 ET*

Sire: **Vision Unanimous 1418** Dam: **S R S Kathy 7142T**

Birth Weight	205 Weight	Wean Ratio	$W	$F	$G	$B
85	706	ET	49.48	39.64	24.64	94.60

Angus Association EPDs							
CED	BW	WW	YW	Milk	Marb	RE	Fat
+9	+0.7	+55	+89	+17	+.27	+.33	+.004

Heifer Bull Potential

SRS Blockbuster 7142E

It's the Little Things . . .

I have been purchasing bulls from the Skinner Ranch for almost 15 years. I continue to purchase bulls there for the little things they are constantly striving to improve within their program. Their focus on disposition, udder structure, teat size, feet and legs, pelvic width and reproductive efficiency are just some of the things that are critical to all commercial operations. I have seen them pass up getting bigger several times to not sacrifice quality. In short, I continue purchasing bulls from the Skinner Ranch because of what I see them continue to do with their females and how that influences my herd.

Jason Parker • Parker Cattle Co.
Logan, Utah

Angus Avg EPDs Non-Parent Bulls *CED* +6 *BW* +1.3 *WW* +52 *YW* +92 *Milk* +24 *Marb* +.53 *RE* +.52 *Fat* +.010 $W 47.85 $F 48.70 $G 34.09 $B 119.16

note - EPDs cannot be compared across breeds

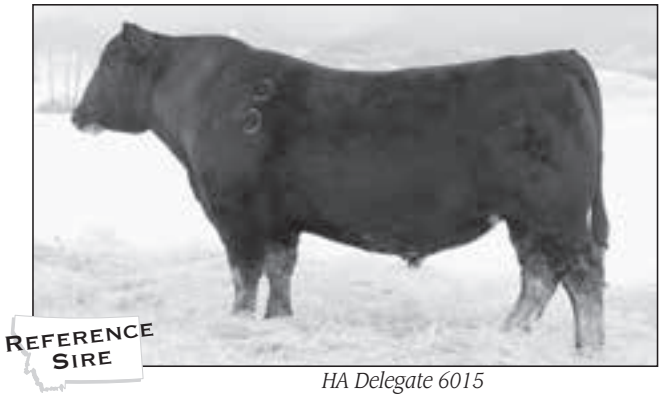

HA Delegate 6015

26 SRS Delegate 2246F

tattoo: 2246F *birth: 02/10/18* *reg #: 19241760*

Angus Bull

HA Outside 3008	KG Solution 0018 / HA Ever Lady 1575	$W 46.55
HA Delegate 6015 / HA Rito Lady 0845	HA Program 5652 / HA Rito Lady 4211	$F 69.79
Sitz Uncommon	Sitz Upward 307R / Sitz Ellunas Elite 1697	$G 28.44
SRS Chloe 2246Z / Basin Chloe 4266	C A Future Direction 5321 / Basin Chloe P082	$B 136.65

Birth Weight	205 Weight	Wean Ratio	Sire Avg Birth Wt	Dam Avg Birth Wt	Dam Wean Production
89	676	104	20@84	5@85	5@101

Angus Association EPDs							
CED	BW	WW	YW	Milk	Marb	RE	Fat
+3	+2.6	+57	+103	+22	+.30	+.68	-.010

- Delegate was our pick of Hinman's 2017 Sale
- He is long made and weaned well off the cow
- Lot 26 is a very attractive patterned bull that is sure to catch your eye
- His dam is a long, thick-made Uncommon daughter

28 SRS Delegate 3236F

tattoo: 3236F *birth: 03/07/18* *reg #: 19241766*

Angus Bull

HA Outside 3008	KG Solution 0018 / HA Ever Lady 1575	$W 51.77
HA Delegate 6015 / HA Rito Lady 0845	HA Program 5652 / HA Rito Lady 4211	$F 39.50
Sitz Bull Durham 10308	Sitz New Design 458N / Sitz Emma E f076	$G 19.70
SRS Evergreen 3236a / S R S Evergreen 0107X	S A V Net Worth 4200 / Ox Bow Eisa Evergreen 226	$B 79.73

Birth Weight	205 Weight	Wean Ratio	Sire Avg Birth Wt	Dam Avg Birth Wt	Dam Wean Production
79	675	104	20@84	4@86	4@105

Angus Association EPDs							
CED	BW	WW	YW	Milk	Marb	RE	Fat
+7	+0.1	+52	+90	+20	+.11	+.65	-.005

Heifer Bull Potential

- A stout, thick-made bull
- His dam always puts a powerful bull in the sale

27 SRS Delegate 4251F

tattoo: 4251F *birth: 03/01/18* *reg #: 19241767*

Angus Bull

HA Outside 3008	KG Solution 0018 / HA Ever Lady 1575	$W 63.93
HA Delegate 6015 / HA Rito Lady 0845	HA Program 5652 / HA Rito Lady 4211	$F 84.62
SRS Zorro 0880Z	SydGen C C & 7 / Ox Bow Blanche 2105	$G 17.48
SRS Lady 4251B / CCAR Forever Lady Z262	Sitz Uncommon / CCAR Forever Lady U698	$B 155.43

Birth Weight	205 Weight	Wean Ratio	Sire Avg Birth Wt	Dam Avg Birth Wt	Dam Wean Production
87	690	106	20@84	3@85	3@103

Angus Association EPDs							
CED	BW	WW	YW	Milk	Marb	RE	Fat
+7	+1.8	+64	+115	+22	+.16	+.63	-.002

Heifer Bull Potential

- A stylish bull with good performance data

29 SRS Delegate 3200F

tattoo: 3200F *birth: 02/02/18* *reg #: 19241763*

Angus Bull

HA Outside 3008	KG Solution 0018 / HA Ever Lady 1575	$W 55.38
HA Delegate 6015 / HA Rito Lady 0845	HA Program 5652 / HA Rito Lady 4211	$F 72.71
SRS Yale 0309 Y	Limestone Great Divide U254 / Ox Bow Eisa Evergreen 226	$G 21.61
SRS Manor 3200a / Ox Bow Manor 5155	N Bar Emulation EXT / Ox Bow Manor 918	$B 138.09

Birth Weight	205 Weight	Wean Ratio	Sire Avg Birth Wt	Dam Avg Birth Wt	Dam Wean Production
89	665	102	20@84	4@92	4@103

Angus Association EPDs							
CED	BW	WW	YW	Milk	Marb	RE	Fat
+7	+1.4	+53	+98	+29	+.13	+.96	-.010

- A square-made bull with added thickness
- The dam is an attractive patterned cow with a phenomenal udder

Angus Avg EPDs Non-Parent Bulls *CED* +6 *BW* +1.3 *WW* +52 *YW* +92 *Milk* +24 *Marb* +.53 *RE* +.52 *Fat* +.010 $W 47.85 $F 48.70 $G 34.09 $B 119.16

note - EPDs cannot be compared across breeds

SRS Blockbuster 2256B

Lots 30-31
Flush Brothers

- Blockbuster is a top Motive son that we raised in 2014
- We have continued to use him as we admire his heavy muscling, structural correctness, exceptional feet, and stylish nature
- Blockbuster calves exhibit his same eye appeal and soundness
- These flush brothers are full sibs to Lot 2
- They are long-sided and deep-ribbed
- Their dam has a great phenotype, a perfect udder, and excellent feet

30 SRS Blockbuster 1193F

tattoo: 1193F birth: 01/30/18 reg #: 19241701 ET

Angus Bull

Soo Line Motive 9016
SRS Blockbuster 2256B
SRS Rose 2256Z

Brooks Ext 792
Basin Joyce S474
Basin Joyce 2264

HF Kodiak 5R
TLA Beauty 5R

Tombstone 050
S R S Rose 6148S

N Bar Emulation EXT
Princess 4103 B C B R

Basin Ambush 843L
Basin Joyce 508M

$W	$F	$G	$B
63.64	38.56	22.46	98.04

Birth Weight	205 Weight	Wean Ratio	Sire Avg Birth Wt	Dam Avg Birth Wt	Dam Wean Production
83	701	ET	53@85	9@82	8@106

Angus Association EPDs

CED	BW	WW	YW	Milk	Marb	RE	Fat
+3	+1.1	+54	+87	+34	+.29	+.12	+.014

ANGUS GS

31 SRS Blockbuster 0650F

tattoo: 0650F birth: 01/29/18 reg #: 19241677 ET

Angus Bull

Sire: **SRS Blockbuster 2256B** Dam: **Basin Joyce S474**

Birth Weight	205 Weight	Wean Ratio	$W	$F	$G	$B
83	690	ET	58.22	44.92	18.06	92.62

Angus Association EPDs

CED	BW	WW	YW	Milk	Marb	RE	Fat
+1	+1.1	+57	+96	+25	+.21	+.20	+.022

ANGUS GS

Basin Joyce S474

Angus Avg EPDs Non-Parent Bulls *CED* +6 *BW* +1.3 *WW* +52 *YW* +92 *Milk* +24 *Marb* +.53 *RE* +.52 *Fat* +.010 $W 47.85 $F 48.70 $G 34.09 $B 119.16

note - EPDs cannot be compared across breeds

32 SRS Blockbuster 2295F

tattoo: 2295F birth: 02/01/18 reg #: 19241679

Angus Bull

Soo Line Motive 9016	HF Kodiak 5R	$W 68.56
SRS Blockbuster 2256B	TLA Beauty 5R	
SRS Rose 2256Z	Tombstone 050	$F 66.46
	S R S Rose 6148S	
S R S Xhibit 8071X	S R S Update 0157U	$G 16.87
SRS Erica 2295Z	Vermilion Pride 8071	
Basin Erica 343R	Vermilion Payweight J847	$B 100.42
	Basin Erica 163N	

Birth Weight	205 Weight	Wean Ratio	Sire Avg Birth Wt	Dam Avg Birth Wt	Dam Wean Production
79	705	108	53@85	5@79	5@103

Angus Association EPDs

CED	BW	WW	YW	Milk	Marb	RE	Fat
+6	+1.4	+67	+121	+28	+.24	+.14	+.028

Heifer Bull Potential

- A long, stylish made bull

33 SRS Blockbuster 286F

tattoo: 286F birth: 02/22/18 reg #: 19241675 ET

Angus Bull

Soo Line Motive 9016	HF Kodiak 5R	$W 50.48
SRS Blockbuster 2256B	TLA Beauty 5R	
SRS Rose 2256Z	Tombstone 050	$F 24.87
	S R S Rose 6148S	
N Bar Emulation EXT	Emulation N Bar 5522	$G 30.08
Ox Bow Manor 443	N Bar Primrose 2424	
Ox Bow Manor 037	V D A R Rito 953	$B 78.21
	Ox Bow Manor 555	

Birth Weight	205 Weight	Wean Ratio	Sire Avg Birth Wt	Dam Avg Birth Wt	Dam Wean Production
81	615	ET	53@85	9@77	8@101

Angus Association EPDs

CED	BW	WW	YW	Milk	Marb	RE	Fat
+16	-2.6	+43	+76	+24	+.45	+.25	+.044

Heifer Bull Potential

- A very eye-appealing bull out of a top donor cow

Ox Bow Manor 443, Dam of Lot 33

34 SRS Caliber 2207F

tattoo: 2207F birth: 02/07/18 reg #: 19241735

Angus Bull

Soo Line Motive 9016	HF Kodiak 5R	$W 53.58
SRS Caliber 385C	TLA Beauty 5R	
S R S Rose 6148S	S A V 004 Density 4336	$F 76.34
	Vermilion Rose 7566	
Tombstone 050	Sitz Upward 307R	$G 32.59
SRS Joyce 2207Z	Mytty Countess 906	
Basin Joyce S474	Brooks Ext 792	$B 131.58
	Basin Joyce 2264	

Birth Weight	205 Weight	Wean Ratio	Sire Avg Birth Wt	Dam Avg Birth Wt	Dam Wean Production
89	699	107	18@79	5@88	4@104

Angus Association EPDs

CED	BW	WW	YW	Milk	Marb	RE	Fat
+3	+1.2	+62	+113	+17	+.46	+.48	+.012

- Caliber was a top selling bull out of an impressive set of flush of brothers in our 2016 sale
- We have continued to use Caliber as he sires attractive-patterned progeny
- Lot 34 is a well-made bull that has good performance
- His dam is a long, stylish cow that is a full sister to SRS Gunslinger

SRS Caliber 385C, Sire of Lot 34

Angus Avg EPDs Non-Parent Bulls *CED* +6 *BW* +1.3 *WW* +52 *YW* +92 *Milk* +24 *Marb* +.53 *RE* +.52 *Fat* +.010 $W 47.85 $F 48.70 $G 34.09 $B 119.16

note - EPDs cannot be compared across breeds

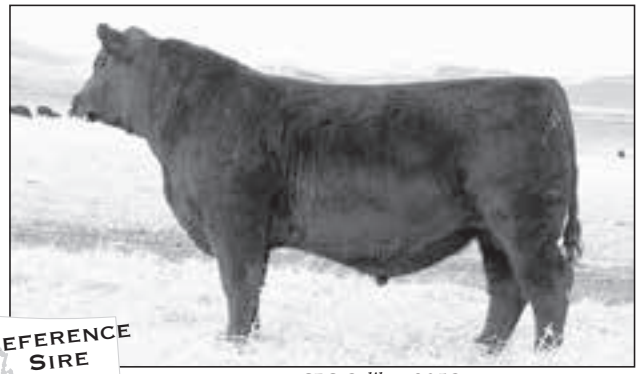

REFERENCE SIRE

SRS Caliber 385C

Lots 35-36
Flush Brothers

• A moderate set of flush brother that are well-made and correct

35 SRS Caliber 0519F

ANGUS BULL

tattoo: 0519F *birth: 02/05/18* *reg #: 19241734*

Soo Line Motive 9016	HF Kodiak 5R	
SRS Caliber 385C	TLA Beauty 5R	
S R S Rose 6148S	S A V 004 Density 4336	
	Vermilion Rose 7566	
Vermilion Yellowstone	Vermilion Dateline 7078	
Basin Pride 953R	Vermilion B Jestress 3912	
Basin Pride 7089	Basin Rainmaker G412	
	Basin Pride 277G	

$W	$F	$G	$B
43.83	37.49	34.38	117.97

Birth Weight	205 Weight	Wean Ratio	Sire Avg Birth Wt	Dam Avg Birth Wt	Dam Wean Production
87	657	ET	18@79	11@88	11@105

Angus Association EPDs

CED	BW	WW	YW	Milk	Marb	RE	Fat
+5	+0.6	+51	+84	+20	+.50	+.48	+.022

ANGUSGS

36 SRS Caliber 0870F

ANGUS BULL

tattoo: 0870F *birth: 02/08/18* *reg #: 19241745*

Sire: **SRS Caliber 385C** Dam: **Basin Pride 953R**

Birth Weight	205 Weight	Wean Ratio	$W	$F	$G	$B
87	605	ET	43.51	45.92	43.48	119.91

Angus Association EPDs

CED	BW	WW	YW	Milk	Marb	RE	Fat
-1	+2.1	+53	+91	+21	+.77	+.43	+.022

ANGUSGS

REFERENCE DAM

Basin Pride 953R, Dam of Lots 35 and 36

37 SRS Caliber 2206F

ANGUS BULL

tattoo: 2206F *birth: 02/02/18* *reg #: 19241736*

Soo Line Motive 9016	HF Kodiak 5R	
SRS Caliber 385C	TLA Beauty 5R	
S R S Rose 6148S	S A V 004 Density 4336	
	Vermilion Rose 7566	
TC Total 410	Bon View New Design 208	
SRS Chloe 2206Z	TC Erica Eileen 2047	
Basin Chloe 2P31	C A Future Direction 5321	
	Basin Chloe 6102	

$W	$F	$G	$B
51.09	51.53	40.43	139.64

Birth Weight	205 Weight	Wean Ratio	Sire Avg Birth Wt	Dam Avg Birth Wt	Dam Wean Production
91	670	103	18@79	5@87	5@100

Angus Association EPDs

CED	BW	WW	YW	Milk	Marb	RE	Fat
+5	+1.1	+54	+92	+25	+.57	+.71	-.007

ANGUSGS

38 SRS Caliber 9133F

ANGUS BULL

tattoo: 9133F *birth: 02/02/18* *reg #: 19241733*

Soo Line Motive 9016	HF Kodiak 5R	
SRS Caliber 385C	TLA Beauty 5R	
S R S Rose 6148S	S A V 004 Density 4336	
	Vermilion Rose 7566	
Connealy Onward	Connealy Lead On	
S R S Emma 9133W	Altune of Conanga 6104	
Ox Bow Emma E 732	N Bar Emulation EXT	
	Ox Bow Emma E 512	

$W	$F	$G	$B
38.23	50.83	25.54	121.66

Birth Weight	205 Weight	Wean Ratio	Sire Avg Birth Wt	Dam Avg Birth Wt	Dam Wean Production
92	689	106	18@79	8@94	8@107

Angus Association EPDs

CED	BW	WW	YW	Milk	Marb	RE	Fat
+3	+1.4	+57	+96	+13	+.24	+.84	+.010

• A long-spined bull out of a super correct made cow

ANGUSGS

Sharing Knowledge

Batty Family Ranch is located in Vernal, Utah. We run cattle on two different mountain ranges in the summer time with elevation ranging from 7,000 feet to 9,500 feet. The bulls from Skinner Ranch have always held up for us with good feet, legs, and disposition. They range to places for feed that others won't. That is why I was interested in the Salers breed.

The cows from these bulls have been excellent mothers. They are very attentive to calves, have good udders, and raise and wean heavy calves.

With two separate mountain ranges I can get 5 to 6 years out of a bull. The cattle are problem free. With 350 head of mother cows we have 98.5% calving unassisted; that is everything to us. They have the depth, thickness, and a look that is always very impressive to buyers that view them.

Skinner Ranch has been willing to help me in any and all decisions that we have had and are always willing to share their knowledge with us.

They have always stood behind the bulls they have sold. One of the bulls we purchased had his feet go bad before they delivered him. They called me and we discussed it. They replaced it with another one sight unseen. They were also willing to get us a different one if we had not been happy with the replacement. We were very pleased.

I would recommend them to anyone.

Batty Family Ranch • Morgan W. Batty • Vernal, UT

Angus Avg EPDs Non-Parent Bulls *CED* +6 *BW* +1.3 *WW* +52 *YW* +92 *Milk* +24 *Marb* +.53 *RE* +.52 *Fat* +.010 $W 47.85 $F 48.70 $G 34.09 $B 119.16

note - EPDs cannot be compared across breeds

39 SRS Capstone 6263F

tattoo: 6263F birth: 01/24/18 reg #: 19241744

Angus Bull

Connealy Black Granite	Connealy Consensus 7229	$W 87.15
SRS Capstone 0671C	Eura Elga of Conanga 9109	
H A R B Erica Annie 710	Connealy Lead On	$F 61.01
	H A R B Erica Anee 315	
TR Mr Aberdeen 1068Y	TC Aberdeen 759	$G 39.97
SRS Manor 6263D	TR Ms Erica 8035U	
SRS Manor 4221B	Tombstone 050	$B 131.52
	Ox Bow Manor 443	

Birth Weight	205 Weight	Wean Ratio	Sire Avg Birth Wt	Dam Avg Birth Wt	Dam Wean Production
72	680	104	11@81	1@72	1@104

Angus Association EPDs

CED	BW	WW	YW	Milk	Marb	RE	Fat
+11	-1.2	+66	+108	+37	+.52	+.77	-.020

Heifer Bull Potential

- Capstone is a long-made bull that is siring daughters with extra style
- Lot 39 is an extremely attractive, thick made bull
- Dam is an eye-appealing, excellent-uddered young cow that is doing a great job

41 SRS Spur 2202F

tattoo: 2202F birth: 02/06/18 reg #: 19241473

Angus Bull

Connealy Stimulus 8419	H A Power Alliance 1025	$W 66.42
Connealy Spur	Black Creesa of Conanga 5332	
Jazza of Conanga 8594	TC Grid Topper 355	$F 54.09
	Jemma of Conanga 5614	
Tombstone 050	Sitz Upward 307R	$G 37.83
SRS Blackbird 2202Z	Mytty Countess 906	
Basin Blackbird R262	Vermilion Yellowstone	$B 123.03
	Basin Blackbird 628H	

Birth Weight	205 Weight	Wean Ratio	Sire Avg Birth Wt	Dam Avg Birth Wt	Dam Wean Production
91	706	108	12@81	4@84	4@105

Angus Association EPDs

CED	BW	WW	YW	Milk	Marb	RE	Fat
+9	+1.1	+57	+95	+33	+.64	+.29	+.022

Heifer Bull Potential

- Connealy Spur is a bull that we used for his attractive design and impressive carcass numbers
- Lot 41 is a larger-framed bull that has tremendous depth of rib

40 SRS Capstone 3226F

tattoo: 3226F birth: 02/02/18 reg #: 19241741

Angus Bull

Connealy Black Granite	Connealy Consensus 7229	$W 60.38
SRS Capstone 0671C	Eura Elga of Conanga 9109	
H A R B Erica Annie 710	Connealy Lead On	$F 38.89
	H A R B Erica Anee 315	
Sitz Bull Durham 10308	Sitz New Design 458N	$G 26.66
SRS Pride 3226a	Sitz Emma E 1076	
Vermilion Pride 8071	Leachman Right Time	$B 102.92
	Vermilion Pride 6446	

Birth Weight	205 Weight	Wean Ratio	Sire Avg Birth Wt	Dam Avg Birth Wt	Dam Wean Production
89	642	99	11@81	4@85	4@100

Angus Association EPDs

CED	BW	WW	YW	Milk	Marb	RE	Fat
+4	+1.7	+54	+95	+35	+.28	+.39	-.022

Connealy Spur

Angus Avg EPDs Non-Parent Bulls *CED* +6 *BW* +1.3 *WW* +52 *YW* +92 *Milk* +24 *Marb* +.53 *RE* +.52 *Fat* +.010 $W 47.85 $F 48.70 $G 34.09 $B 119.16

note - EPDs cannot be compared across breeds

Balancing traits for over four decades, emphasizing real-world cattle with these essential traits:

good feet and legs

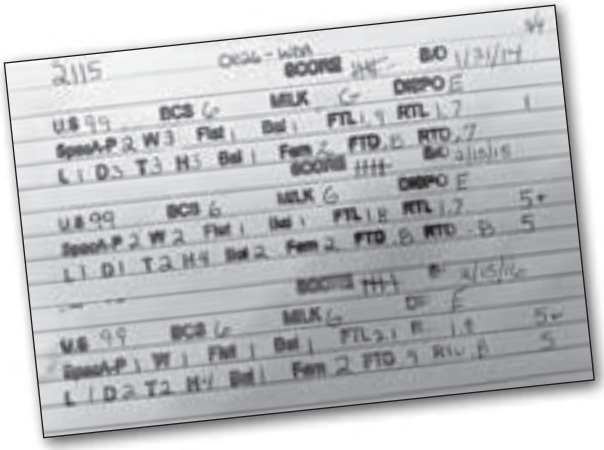

udder quality

tight sheath

good disposition

At Skinner Ranch,
these traits are not optional.

44 SRS Spur 2230F

tattoo: 2230F birth: 02/05/18 reg #: 19241470

Angus Bull

Connealy Stimulus 8419
Connealy Spur
Jazza of Conanga 8594

S R S Xhibit 8071X
SRS Pride 2230Z
Vermilion Pride 3186

H A Power Alliance 1025
Black Creesa of Conanga 5332
TC Grid Topper 355
Jemma of Conanga 5614
S R S Update 0157U
Vermilion Pride 8071
Vermilion Yellowstone
Vermilion Pride 273

$W	$F	$G	$B
52.03	46.83	36.59	124.22

Birth Weight	205 Weight	Wean Ratio	Sire Avg Birth Wt	Dam Avg Birth Wt	Dam Wean Production
77	609	94	12@81	5@79	5@99

Angus Association EPDs

CED	BW	WW	YW	Milk	Marb	RE	Fat
+10	+0.6	+52	+92	+27	+.69	+.25	+.042

Heifer Bull Potential
- A long, deep-made bull

42 SRS Spur 4260F

tattoo: 4260F birth: 01/27/18 reg #: 19241466

Angus Bull

Connealy Stimulus 8419
Connealy Spur
Jazza of Conanga 8594

SRS Gunslinger 605Z
SRS Rose 4260B
S R S Rose 6147S

H A Power Alliance 1025
Black Creesa of Conanga 5332
TC Grid Topper 355
Jemma of Conanga 5614
Tombstone 050
Basin Joyce S474
S A V 004 Density 4336
Vermilion Rose 7566

$W	$F	$G	$B
59.57	32.38	19.00	104.44

Birth Weight	205 Weight	Wean Ratio	Sire Avg Birth Wt	Dam Avg Birth Wt	Dam Wean Production
89	660	101	12@81	3@83	3@99

Angus Association EPDs

CED	BW	WW	YW	Milk	Marb	RE	Fat
-4	+4.4	+62	+94	+27	+.17	+.57	+.012

- A moderate and extremely eye appealing bull
- His dam is a moderate framed female with a beautiful udder

45 SRS Spur 5203F

tattoo: 5203F birth: 02/07/18 reg #: 19241461

Angus Bull

Connealy Stimulus 8419
Connealy Spur
Jazza of Conanga 8594

Connealy Consensus 7229
SRS Manor 5203C
Ox Bow Manor 443

H A Power Alliance 1025
Black Creesa of Conanga 5332
TC Grid Topper 355
Jemma of Conanga 5614
Connealy Consensus
Blue Lilly of Conanga 16
N Bar Emulation EXT
Ox Bow Manor 037

$W	$F	$G	$B
64.05	90.13	38.58	146.51

Birth Weight	205 Weight	Wean Ratio	Sire Avg Birth Wt	Dam Avg Birth Wt	Dam Wean Production
87	626	96	12@81	1@70	1@96

Angus Association EPDs

CED	BW	WW	YW	Milk	Marb	RE	Fat
+0	+4.7	+73	+125	+25	+.72	+.41	+.035

43 SRS Spur 3258F

tattoo: 3258F birth: 02/11/18 reg #: 19241482 ET

Angus Bull

Connealy Stimulus 8419
Connealy Spur
Jazza of Conanga 8594

Connealy Onward
S R S Kathy 7142T
S R S Kathy 0394N

H A Power Alliance 1025
Black Creesa of Conanga 5332
TC Grid Topper 355
Jemma of Conanga 5614
Connealy Lead On
Altune of Conanga 6104
B C C Bushwacker 41-93
Tar Kathy 8003

$W	$F	$G	$B
72.93	82.30	33.49	162.90

Birth Weight	205 Weight	Wean Ratio	Sire Avg Birth Wt	Dam Avg Birth Wt	Dam Wean Production
80	663	ET	12@81	8@85	8@110

Angus Association EPDs

CED	BW	WW	YW	Milk	Marb	RE	Fat
-3	+3.8	+74	+122	+30	+.60	+.54	+.035

- A moderate framed Spur bull out of a high production cow

Connealy Spur

Balanced Traits

In 1988, Cathy Campbell bought the historic Hilger Hereford Ranch, which was established in 1889 at the Gates of the Mountains north of Helena, Montana. Today the ranch still operates as a cow/calf operation in a very trying environment, the ranch is all mountain terrain that receives an average annual rainfall amount of less than 10 inches.

We started buying optimizer bulls from the Skinners 11 years ago, looking to improve the carcass traits in our cattle. We keep going back year after year because of the well balanced traits of these cattle. The bulls are grown right with great feet and have the longevity to hold up in our challenging environment.

The attention the Skinners put into their females show when calving our ranch raised replacements. Our females out of Skinner genetics consistently have great dispositions with excellent mothering ability and udder quality. This all adds up to trouble free cattle. We will be back at the Skinner sale to get trouble free cattle that perform.

Ross Morgan, Ranch Foreman • Gates of the Mountains, Montana
Hilger Ranch, owned by Catherine Campbell

Angus Avg EPDs Non-Parent Bulls *CED* +6 *BW* +1.3 *WW* +52 *YW* +92 *Milk* +24 *Marb* +.53 *RE* +.52 *Fat* +.010 $W 47.85 $F 48.70 $G 34.09 $B 119.16

note - EPDs cannot be compared across breeds

Lots 46-48
Flush Brothers

- Thunder is well-know for siring great females
- These flush brothers are long and deep
- With the phenomenal cow behind these bulls they should sire exceptional daughters

46 SRS Thunder 343F

tattoo: 343F birth: 03/01/18 reg #: 19241377 ET

Angus Bull

Baldridge Kaboom K243 KCF	Jauer 353 Traveler 589 27	$W 58.64
Connealy Thunder	Pleasanta of Conanga 736	
Parka of Conanga 241	Bon View Bando 598	$F 30.73
	Partina of Conanga 6237	
B C C Bushwacker 41-93	Paramont Ambush 2172	$G 25.26
S R S Kathy 0394N	R C Anita T Bando 918903	
Tar Kathy 8003	G D A R Traveler 044	$B 92.43
	Tar Kathy 613	

Birth Weight	205 Weight	Wean Ratio	Sire Avg Birth Wt	Dam Avg Birth Wt	Dam Wean Production
86	720	ET	12@84	10@76	10@109

Angus Association EPDs							
CED	BW	WW	YW	Milk	Marb	RE	Fat
+6	-0.4	+49	+84	+29	+.27	+.23	-.018

Heifer Bull Potential

Connealy Thunder

47 SRS Thunder 782F

tattoo: 782F birth: 03/03/18 reg #: 19241378 ET

Angus Bull

Sire: **Connealy Thunder** Dam: **S R S Kathy 0394N**

Birth Weight	205 Weight	Wean Ratio	$W	$F	$G	$B
86	801	ET	67.73	43.88	24.00	85.72

Angus Association EPDs							
CED	BW	WW	YW	Milk	Marb	RE	Fat
+7	-0.6	+55	+93	+26	+.20	+.30	-.038

Heifer Bull Potential

S R S Kathy 0394N

48 SRS Thunder 146F

tattoo: 146F birth: 03/01/18 reg #: 19241376 ET

Angus Bull

Sire: **Connealy Thunder** Dam: **S R S Kathy 0394N**

Birth Weight	205 Weight	Wean Ratio	$W	$F	$G	$B
86	703	ET	60.49	38.08	32.74	100.10

Angus Association EPDs							
CED	BW	WW	YW	Milk	Marb	RE	Fat
+9	-2.2	+48	+87	+29	+.43	+.47	+.013

Heifer Bull Potential

SRS Discipline 938D

Bulls That Maintain Their Condition and Health

We have been taking in the Skinner Ranch Bull Sale for over two decades, it started with going to the sale with my father-in-law Sam Steffan as he bought registered bulls and heifers from Ron & Bev.

I have enjoyed watching the Skinner family and ranch grow as they expanded into Optimizer and Angus cattle. We were also growing our herd of predominantly Angus cattle at the time.

We run on mostly native grass pasture in the foothills around Cascade, MT.

Our bull herd is now over 90 percent SRS blood lines, with many of them half-brothers. We are impressed with the way they maintain their condition and structural health.

SRS bulls fit our program of breeding length & thickness of loin into cattle.

We are also pleased with the calves' ability to grow and finish without becoming oversized for our part of the country.

Calves are born between March 1st and April 15th. In the fall of 2016, on the 2nd of November 100 percent of our steers loaded on the trucks with the average weight of 708 lbs. A pen of steers we thought were very even, thanks to the use of Skinner Ranch Bulls.

Tracy & Kelly Mikes • Cascade, MT

Angus Avg EPDs Non-Parent Bulls *CED* +6 *BW* +1.3 *WW* +52 *YW* +92 *Milk* +24 *Marb* +.53 *RE* +.52 *Fat* +.010 $W 47.85 $F 48.70 $G 34.09 $B 119.16

note - EPDs cannot be compared across breeds

49 SRS Top Cut 437F

tattoo: 437F birth: 02/10/18 reg #: 19241499

Angus Bull

Bruns Uppercut 610	Sitz Upward 307R	$W 70.59
Bruns Top Cut 373	Dakota Ann 565 BAF	
Dakota Miss 669 Baf	Mohnen Brushpopper 295	$F 46.24
	Dakota Miss 1785 Baf	
Connealy Confidence 0100	Connealy Tobin	$G 39.61
D 0100 Lauren B437	Becka Gala of Conanga 8281	
D 307 Lauren Z266	Sitz Upward 307R	$B 121.32
	D 516 Lauren T7119	

Birth Weight	205 Weight	Wean Ratio	Sire Avg Birth Wt	Dam Avg Birth Wt	Dam Wean Production
72	614	94	1@72	3@65	3@99

Angus Association EPDs							
CED	BW	WW	YW	Milk	Marb	RE	Fat
+12	+0.5	+60	+96	+25	+.63	+.58	+.027

Heifer Bull Potential

ANGUS GS

51 SRS Distinct 9149F

tattoo: 9149F birth: 02/08/18 reg #: 19241779

Angus Bull

HF Defender 146B	HF Rebel 53Y	$W 35.72
HF Distinct 104D	HF Lucy 258U	
HF Echo 321Z	HF Kodiak 250U	$F 46.74
	HF Echo 21P	
Vermilion Just In Time	Leachman Right Time	$G 39.14
Vermilion Blackbird 9149	Vermilion Queen 1815	
Vermilion Blackbird 6081	Connealy Danny Boy	$B 100.40
	Vermilion Blackbird 4310	

Birth Weight	205 Weight	Wean Ratio	Sire Avg Birth Wt	Dam Avg Birth Wt	Dam Wean Production
80	614	94	39@81	8@80	8@103

Angus Association EPDs							
CED	BW	WW	YW	Milk	Marb	RE	Fat
+10	-0.2	+41	+84	+22	+.54	+.42	-.007

Heifer Bull Potential

- A deep-ribbed bull that is performing well on test

ANGUS GS

Reference Sire

HF Distinct 104D, Sire to Lots 50 - 55

Reference Dam

Vermilion Blackbird 9149, Dam of Lot 51

50 SRS Distinct 5222F

tattoo: 5222F birth: 02/11/18 reg #: 19241797

Angus Bull

HF Defender 146B	HF Rebel 53Y	$W 52.96
HF Distinct 104D	HF Lucy 258U	
HF Echo 321Z	HF Kodiak 250U	$F 65.64
	HF Echo 21P	
Connealy Black Granite	Connealy Consensus 7229	$G 43.41
SRS Erica Annie 5222C	Eura Elga of Conanga 9109	
H A R B Erica Annie 710	Connealy Lead On	$B 135.28
	H A R B Erica Anee 315	

Birth Weight	205 Weight	Wean Ratio	Sire Avg Birth Wt	Dam Avg Birth Wt	Dam Wean Production
99	672	103	39@81	2@87	2@105

Angus Association EPDs							
CED	BW	WW	YW	Milk	Marb	RE	Fat
+0	+3.3	+58	+104	+25	+.60	+.81	-.017

- Another eye appealing set of Distinct sons
- Lot 50 is a long, square-made bull that is out of a beautiful young cow

ANGUS GS

52 SRS Distinct 3214F

tattoo: 3214F birth: 02/25/18 reg #: 19241784

Angus Bull

HF Defender 146B	HF Rebel 53Y	$W 54.10
HF Distinct 104D	HF Lucy 258U	
HF Echo 321Z	HF Kodiak 250U	$F 35.13
	HF Echo 21P	
S Chisum 6175	S Alliance 3313	$G 18.18
SRS Joyce 3214a	S Gloria 464	
Basin Joyce S474	Brooks Ext 792	$B 102.47
	Basin Joyce 2264	

Birth Weight	205 Weight	Wean Ratio	Sire Avg Birth Wt	Dam Avg Birth Wt	Dam Wean Production
83	640	98	39@81	4@83	4@105

Angus Association EPDs							
CED	BW	WW	YW	Milk	Marb	RE	Fat
+7	+0.0	+52	+85	+19	+.11	+.73	+.009

Heifer Bull Potential

- A long-pattterned bull that is out of a nice uddered broody made pathfinder cow

ANGUS GS

Maternal Grandam

HARB Erica Annie 710, Grandam of Lot 50

Angus Avg EPDs Non-Parent Bulls *CED* +6 *BW* +1.3 *WW* +52 *YW* +92 *Milk* +24 *Marb* +.53 *RE* +.52 *Fat* +.010 $W 47.85 $F 48.70 $G 34.09 $B 119.16

note - EPDs cannot be compared across breeds

53 SRS Distinct 3207F

tattoo: 3207F birth: 01/29/18 reg #: 19241786

Angus Bull

HF Defender 146B	HF Rebel 53Y	$W 59.05
HF Distinct 104D	HF Lucy 258U	
HF Echo 321Z	HF Kodiak 250U	$F 10.11
	HF Echo 21P	
Tombstone 050	Sitz Upward 307R	$G 38.75
SRS Lass 3207a	Mytty Countess 906	
S R S Lass 0589R	BT Right Time 24J	$B 92.75
	S R S Stockman's Lass 0196L	

Birth Weight	205 Weight	Wean Ratio	Sire Avg Birth Wt	Dam Avg Birth Wt	Dam Wean Production
81	671	103	39@81	4@85	4@102

Angus Association EPDs

CED	BW	WW	YW	Milk	Marb	RE	Fat
+7	-0.9	+42	+66	+32	+.53	+.36	-.014

Heifer Bull Potential

- An impressive patterned bull out of a nice young cow

SRS Big Sky 3207E, Maternal Brother to Lot 53

54 SRS Distinct 1231F

tattoo: 1231F birth: 03/03/18 reg #: 19241368

Angus Bull

HF Defender 146B	HF Rebel 53Y	$W 44.88
HF Distinct 104D	HF Lucy 258U	
HF Echo 321Z	HF Kodiak 250U	$F 55.30
	HF Echo 21P	
Hoover Dam	SydGen C C & 7	$G 30.97
S R S Pride 1231Y	Erica of Ellston C124	
S R S Pride 6144S	S A V 8180 Traveler 004	$B 107.26
	Vermilion Pride 8071	

Birth Weight	205 Weight	Wean Ratio	Sire Avg Birth Wt	Dam Avg Birth Wt	Dam Wean Production
88	675	104	39@81	6@79	6@101

Angus Association EPDs

CED	BW	WW	YW	Milk	Marb	RE	Fat
+6	+1.2	+49	+93	+24	+.37	+.44	-.004

Heifer Bull Potential

SRS Brigade 1231E, Maternal Brother to Lot 54

55 SRS Distinct 3254F

tattoo: 3254F birth: 02/21/18 reg #: 19241788

Angus Bull

HF Defender 146B	HF Rebel 53Y	$W 55.24
HF Distinct 104D	HF Lucy 258U	
HF Echo 321Z	HF Kodiak 250U	$F 47.95
	HF Echo 21P	
Sitz Bull Durham 10308	Sitz New Design 458N	$G 26.61
SRS Juice 3254a	Sitz Emma E 1076	
S R S Juice 7168T	S A V 004 Density 4336	$B 112.58
	Paws Up 9033 Right Time	

Birth Weight	205 Weight	Wean Ratio	Sire Avg Birth Wt	Dam Avg Birth Wt	Dam Wean Production
85	631	97	39@81	4@81	4@97

Angus Association EPDs

CED	BW	WW	YW	Milk	Marb	RE	Fat
+5	+1.1	+49	+90	+26	+.22	+.64	-.037

Heifer Bull Potential

The Best Kept Secret

I'm a third generation farmer/rancher from central Montana. My ancestors came from Iowa in the 30s. I mostly farm, but also run about 200 cows. Since most of my efforts are directed to the farming, early on I looked for help to improve my cow herd and found it in Ron Skinner.

I purchased bulls in his first sale in 1987 and nearly every one since. It's been the best kept secret in the bull business. His knowledge, expertise, and veterinary skills have taken the guess work out of it for me. Not only his emphasis on bulls that work but his quest to build the perfect cow has formed a great balance. The traits we all look for: weaning weight, calving ease, disposition, maternal ability, and bull soundness have always been there. I've always been impressed with their length and thickness.

I've also purchased numerous females from Ron, and their fertility and longevity has been a great asset to my herd. I calve Feb 1st and ship Oct 5th and the weaning weights are consistently 700-750 lbs. That's with no special care and running a high percentage of older cows.

Ron has been very involved in the industry and this bodes well for us all. Now, his sons are continuing the tradition. It's been a great pleasure in my life to know Ron, Bev, and their family. I would recommend SRS to anyone.

Paul Tyler • Moore, MT

Angus Avg EPDs Non-Parent Bulls *CED* +6 *BW* +1.3 *WW* +52 *YW* +92 *Milk* +24 *Marb* +.53 *RE* +.52 *Fat* +.010 $W 47.85 $F 48.70 $G 34.09 $B 119.16

note - EPDs cannot be compared across breeds

Lots 56-59
Flush Brothers

- Balance was our high-selling bull in 2015
- He was admired for his length, depth of body, wide skeletal structure and excellent feet
- Balance's progeny are following in his footsteps with an excellent look and phenomenal performance
- These are a long set of flush bothers
- Their donor dam is a moderate female with excellent length and a nice udder

SRS Balance 0609B

56 SRS Balance 2148F
tattoo: 2148F birth: 02/02/18 reg #: 19241686 ET

Angus Bull

Tombstone 050
SRS Balance 0609B
Ox Bow Manor 443

Sitz Tradition RLS 8702
Ox Bow Barbaramere Jet 842
Ox Bow Barbaramere Jet 5129

Sitz Upward 307R
Mytty Countess 906

N Bar Emulation EXT
Ox Bow Manor 037

Vermilion Dateline 7078
R L S Eisa Evergreen 5018

G A R Example 3204
Ox Bow Barbaramere Jet 3115

$W	$F	$G	$B
54.73	66.51	29.68	125.69

Birth Weight	205 Weight	Wean Ratio	Sire Avg Birth Wt	Dam Avg Birth Wt	Dam Wean Production
85	698	ET	38@84	8@82	8@105

Angus Association EPDs

CED	BW	WW	YW	Milk	Marb	RE	Fat
+1	+2.0	+55	+102	+29	+.41	+.27	+.002

57 SRS Balance 4257F
tattoo: 4257F birth: 02/05/18 reg #: 19241683 ET

Angus Bull

Sire: **SRS Balance 0609B** Dam: **Ox Bow Barbaramere Jet 842**

Birth Weight	205 Weight	Wean Ratio	$W	$F	$G	$B
85	657	ET	75.18	72.57	22.44	115.72

Angus Association EPDs

CED	BW	WW	YW	Milk	Marb	RE	Fat
+7	-1.0	+60	+111	+40	+.37	+.22	+.050

Heifer Bull Potential

58 SRS Balance 0780F
tattoo: 0780F birth: 02/05/18 reg #: 19241665 ET

Angus Bull

Sire: **SRS Balance 0609B** Dam: **Ox Bow Barbaramere Jet 842**

Birth Weight	205 Weight	Wean Ratio	$W	$F	$G	$B
85	675	ET	66.73	62.00	21.71	108.36

Angus Association EPDs

CED	BW	WW	YW	Milk	Marb	RE	Fat
+5	+0.7	+57	+102	+31	+.22	+.40	+.004

59 SRS Balance 3125F
tattoo: 3125F birth: 02/09/18 reg #: 19241673 ET

Angus Bull

Sire: **SRS Balance 0609B** Dam: **Ox Bow Barbaramere Jet 842**

Birth Weight	205 Weight	Wean Ratio	$W	$F	$G	$B
85	645	ET	63.39	60.31	17.06	109.38

Angus Association EPDs

CED	BW	WW	YW	Milk	Marb	RE	Fat
+3	+0.0	+56	+94	+29	+.19	+.26	+.028

60 SRS Balance 3123F
tattoo: 3123F birth: 01/29/18 reg #: 19241781

Angus Bull

Tombstone 050
SRS Balance 0609B
Ox Bow Manor 443

Sitz Uncommon
SRS Pride 2211Z
Vermilion K Pride 8300

Sitz Upward 307R
Mytty Countess 906

N Bar Emulation EXT
Ox Bow Manor 037

Sitz Upward 307R
Sitz Ellunas Elite 1697

Leachman Right Time
Vermilion K Pride 7045

$W	$F	$G	$B
63.62	46.73	20.08	91.17

Birth Weight	205 Weight	Wean Ratio	Sire Avg Birth Wt	Dam Avg Birth Wt	Dam Wean Production
86	644	99	38@84	5@81	5@98

Angus Association EPDs

CED	BW	WW	YW	Milk	Marb	RE	Fat
+2	+0.7	+51	+90	+34	+.32	+.01	+.045

61 SRS Balance 2240F
tattoo: 2240F birth: 02/01/18 reg #: 19241664

Angus Bull

Tombstone 050
SRS Balance 0609B
Ox Bow Manor 443

WK Bobcat
SRS Eliminator 2240Z
Vermilion Eliminator 1338

Sitz Upward 307R
Mytty Countess 906

N Bar Emulation EXT
Ox Bow Manor 037

Connealy Right Answer 746
WK Miss Angus 7127

Vermilion Yellowstone
Vermilion Eliminator 7191

$W	$F	$G	$B
44.19	66.98	5.19	104.12

Birth Weight	205 Weight	Wean Ratio	Sire Avg Birth Wt	Dam Avg Birth Wt	Dam Wean Production
97	664	102	38@84	5@86	4@101

Angus Association EPDs

CED	BW	WW	YW	Milk	Marb	RE	Fat
-2	+3.4	+53	+97	+30	-.01	+.17	+.014

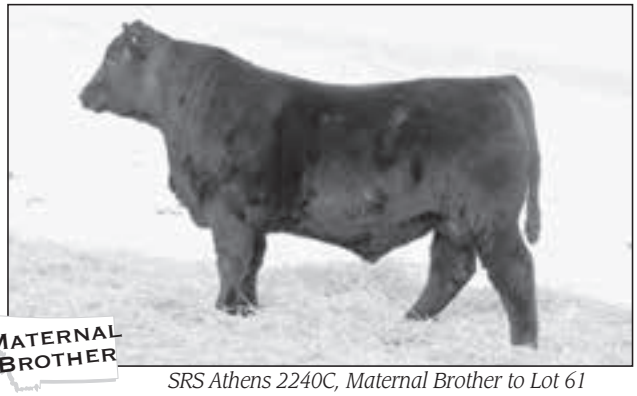

SRS Athens 2240C, Maternal Brother to Lot 61

Angus Avg EPDs Non-Parent Bulls *CED* +6 *BW* +1.3 *WW* +52 *YW* +92 *Milk* +24 *Marb* +.53 *RE* +.52 *Fat* +.010 $W 47.85 $F 48.70 $G 34.09 $B 119.16

note - EPDs cannot be compared across breeds

Sitz Brigade

62 SRS Brigade 5221F

tattoo: 5221F birth: 02/20/18 reg #: 19241638

Angus Bull

Sire	Dam		
Connealy Final Product	Connealy Product 568	$W	62.19
Sitz Brigade 12074	Ebonista of Conanga 471		
SITZ Emma E 1861	Sitz Upward 307R	$F	63.44
	Sitz Emma E 3298		
Soo Line Motive 9016	HF Kodiak 5R	$G	-11.11
SRS Rose 5221C	TLA Beauty 5R		
S R S Rose 6148S	S A V 004 Density 4336	$B	70.59
	Vermilion Rose 7566		

Birth Weight	205 Weight	Wean Ratio	Sire Avg Birth Wt	Dam Avg Birth Wt	Dam Wean Production
84	626	96	31@83	2@78	2@94

Angus Association EPDs							
CED	BW	WW	YW	Milk	Marb	RE	Fat
+2	+1.5	+59	+103	+31	-.24	+.24	+.038

- Brigade was our pick out of the 2015 Sitz Fall Sale
- He was long-made, sound moving, excellent footed
- He was noted by many as a phenotypic standout
- His daughters have the look to be outstanding females
- Lot 62 has a great look to him
- His dam is one out of an extremely exciting set of daughters from the SRS Rose 6148 cow

63 SRS Brigade 5288F

tattoo: 5288F birth: 02/13/18 reg #: 19241636

Angus Bull

Sire	Dam		
Connealy Final Product	Connealy Product 568	$W	52.69
Sitz Brigade 12074	Ebonista of Conanga 471		
SITZ Emma E 1861	Sitz Upward 307R	$F	49.49
	Sitz Emma E 3298		
SRS Athens 0572a	Sitz Uncommon	$G	18.41
SRS Blackbird 5288C	S R S Elba 0382N		
S R S Blackbird 8129U	S A V 004 Density 4336	$B	116.98
	Ox Bow Blackbird 888		

Birth Weight	205 Weight	Wean Ratio	Sire Avg Birth Wt	Dam Avg Birth Wt	Dam Wean Production
79	622	96	31@83	2@71	2@93

Angus Association EPDs							
CED	BW	WW	YW	Milk	Marb	RE	Fat
+1	+3.5	+52	+94	+34	+.18	+.45	+.010

- A square made bull out of a nice young cow

64 SRS Brigade 5260F

tattoo: 5260F birth: 03/03/18 reg #: 19241637

Angus Bull

Sire	Dam		
Connealy Final Product	Connealy Product 568	$W	63.46
Sitz Brigade 12074	Ebonista of Conanga 471		
SITZ Emma E 1861	Sitz Upward 307R	$F	51.25
	Sitz Emma E 3298		
Soo Line Motive 9016	HF Kodiak 5R	$G	29.22
SRS Kathy 5260C	TLA Beauty 5R		
SRS Kathy 3216a	SydGen C C & 7	$B	114.70
	S R S Kathy 0394N		

Birth Weight	205 Weight	Wean Ratio	Sire Avg Birth Wt	Dam Avg Birth Wt	Dam Wean Production
97	664	102	31@83	2@95	2@99

Angus Association EPDs							
CED	BW	WW	YW	Milk	Marb	RE	Fat
+0	+3.7	+63	+98	+32	+.25	+.73	-.041

- Another well-designed Brigade son

Connealy Big Time 1251 7743

65 SRS Big Time 5293F

tattoo: 5293F birth: 03/02/18 reg #: 19241654

Angus Bull

Sire	Dam		
Connealy Consensus	KMK Alliance 6595 I87	$W	67.02
Connealy Big Time 1251 7743	Blinda of Conanga 004		
Breeta of Conanga 525	Connealy Freight 232	$F	47.77
	Britta of Conanga 5527		
Tombstone 050	Sitz Upward 307R	$G	28.49
SRS Blackbird 5293C	Mytty Countess 906		
S R S Blackbird 9136W	BT Right Time 24J	$B	96.75
	Ox Bow Blackbird 888		

Birth Weight	205 Weight	Wean Ratio	Sire Avg Birth Wt	Dam Avg Birth Wt	Dam Wean Production
86	642	99	69@81	2@85	2@94

Angus Association EPDs							
CED	BW	WW	YW	Milk	Marb	RE	Fat
+5	+2.1	+61	+95	+25	+.29	+.56	-.004

- A thick, square-made bull
- The dam is a beautiful-uddered Tombstone daughter

66 SRS Big Time 6247F

tattoo: 6247F birth: 01/30/18 reg #: 19241659

Angus Bull

Sire	Dam		
Connealy Consensus	KMK Alliance 6595 I87	$W	57.46
Connealy Big Time 1251 7743	Blinda of Conanga 004		
Breeta of Conanga 525	Connealy Freight 232	$F	44.31
	Britta of Conanga 5527		
SRS Accolade 0336a	S Chisum 6175	$G	32.37
SRS Blanche 6247D	Basin Joyce S474		
SRS Blanche 3219a	Tombstone 050	$B	94.62
	Ox Bow Blanche 2105		

Birth Weight	205 Weight	Wean Ratio	Sire Avg Birth Wt	Dam Avg Birth Wt	Dam Wean Production
80	653	100	69@81	1@80	1@100

Angus Association EPDs							
CED	BW	WW	YW	Milk	Marb	RE	Fat
+1	+2.3	+59	+93	+20	+.31	+.71	-.027

67 SRS Big Time 6219F

tattoo: 6219F birth: 01/28/18 reg #: 19241662

Angus Bull

Sire	Dam		
Connealy Consensus	KMK Alliance 6595 I87	$W	61.95
Connealy Big Time 1251 7743	Blinda of Conanga 004		
Breeta of Conanga 525	Connealy Freight 232	$F	35.00
	Britta of Conanga 5527		
HF Bank Roll 84B	HF Smokin' Aces 105Y	$G	37.14
SRS Kathy 6219D	HF Miss Lucy 268Z		
S R S Kathy 7142T	Connealy Onward	$B	119.95
	S R S Kathy 0394N		

Birth Weight	205 Weight	Wean Ratio	Sire Avg Birth Wt	Dam Avg Birth Wt	Dam Wean Production
78	654	100	69@81	1@78	1@100

Angus Association EPDs							
CED	BW	WW	YW	Milk	Marb	RE	Fat
+5	+1.4	+54	+84	+30	+.54	+.51	+.010

Heifer Bull Potential

Angus Avg EPDs Non-Parent Bulls *CED* +6 *BW* +1.3 *WW* +52 *YW* +92 *Milk* +24 *Marb* +.53 *RE* +.52 *Fat* +.010 $W 47.85 $F 48.70 $G 34.09 $B 119.16

note - EPDs cannot be compared across breeds

68 SRS Big Time 7185F

tattoo: 7185F birth: 03/04/18 reg #: 19241644

Angus Bull

Connealy Consensus
Connealy Big Time 1251 7743
Breeta of Conanga 525

Connealy Onward
S R S Rose 7185T
Vermilion Rose 7566

KMK Alliance 6595 I87
Blinda of Conanga 004

Connealy Freight 232
Britta of Conanga 5527

Connealy Lead On
Altune of Conanga 6104

Vermilion Time Out
Vermilion Rose 2041

$W	$F	$G	$B
44.92	35.65	33.51	97.74

Birth Weight	205 Weight	Wean Ratio	Sire Avg Birth Wt	Dam Avg Birth Wt	Dam Wean Production
84	626	96	69@81	9@84	9@102

Angus Association EPDs

CED	BW	WW	YW	Milk	Marb	RE	Fat
+8	-0.3	+40	+77	+28	+.41	+.58	+.013

Heifer Bull Potential

ANGUS GS

SRS Blockbuster 2256B

69 SRS Big Time 3249F

tattoo: 3249F birth: 02/20/18 reg #: 19241649

Angus Bull

Connealy Consensus
Connealy Big Time 1251 7743
Breeta of Conanga 525

S R S Xhibit 8071X
SRS Pride 3249a
Vermilion Pride 3524

KMK Alliance 6595 I87
Blinda of Conanga 004

Connealy Freight 232
Britta of Conanga 5527

S R S Update 0157U
Vermilion Pride 8071

Rally Dutchman 219
Vermilion Pride 6297

$W	$F	$G	$B
48.77	46.48	21.08	77.81

Birth Weight	205 Weight	Wean Ratio	Sire Avg Birth Wt	Dam Avg Birth Wt	Dam Wean Production
74	609	94	69@81	4@80	3@98

Angus Association EPDs

CED	BW	WW	YW	Milk	Marb	RE	Fat
+8	+0.9	+47	+82	+28	+.16	+.40	+.002

Heifer Bull Potential

ANGUS GS

70 SRS Gunslinger 064F

tattoo: 064F birth: 03/11/18 reg #: 19241617 ET

Angus Bull

Tombstone 050
SRS Gunslinger 605Z
Basin Joyce S474

S A V 004 Density 4336
S R S Rose 6148S
Vermilion Rose 7566

Sitz Upward 307R
Mytty Countess 906

Brooks Ext 792
Basin Joyce 2264

S A V 8180 Traveler 004
S A V May 7238

Vermilion Time Out
Vermilion Rose 2041

$W	$F	$G	$B
42.69	51.99	17.69	106.63

Birth Weight	205 Weight	Wean Ratio	Sire Avg Birth Wt	Dam Avg Birth Wt	Dam Wean Production
99	783	ET	93@84	7@91	6@105

Angus Association EPDs

CED	BW	WW	YW	Milk	Marb	RE	Fat
-10	+3.6	+60	+99	+24	+.11	+.53	-.012

- A long-made flush brother to Lot 5
- The dam has been a great donor cow in our herd

ANGUS GS

Lots 71-72
Flush Brothers

- Two more long-sided flush brothers out of S474 and Blockbuster

71 SRS Blockbuster 3238F

tattoo: 3238F birth: 01/26/18 reg #: 19241687 ET

Angus Bull

Soo Line Motive 9016
SRS Blockbuster 2256B
SRS Rose 2256Z

Brooks Ext 792
Basin Joyce S474
Basin Joyce 2264

HF Kodiak 5R
TLA Beauty 5R

Tombstone 050
S R S Rose 6148S

N Bar Emulation EXT
Princess 4103 B C B R

Basin Ambush 843L
Basin Joyce 508M

$W	$F	$G	$B
58.42	47.07	17.28	95.93

Birth Weight	205 Weight	Wean Ratio	Sire Avg Birth Wt	Dam Avg Birth Wt	Dam Wean Production
83	662	ET	53@85	9@82	8@106

Angus Association EPDs

CED	BW	WW	YW	Milk	Marb	RE	Fat
+5	+1.3	+56	+97	+29	+.18	+.26	+.015

72 SRS Blockbuster 1156F

tattoo: 1156F birth: 01/30/18 reg #: 19241685 ET

Angus Bull

Sire: **SRS Blockbuster 2256B** Dam: **Basin Joyce 2264**

Birth Weight	205 Weight	Wean Ratio	$W	$F	$G	$B
83	627	ET	57.09	37.35	9.55	78.35

Angus Association EPDs

CED	BW	WW	YW	Milk	Marb	RE	Fat
+6	+0.7	+55	+94	+30	-.01	+.42	-.005

Heifer Bull Potential

ANGUS GS

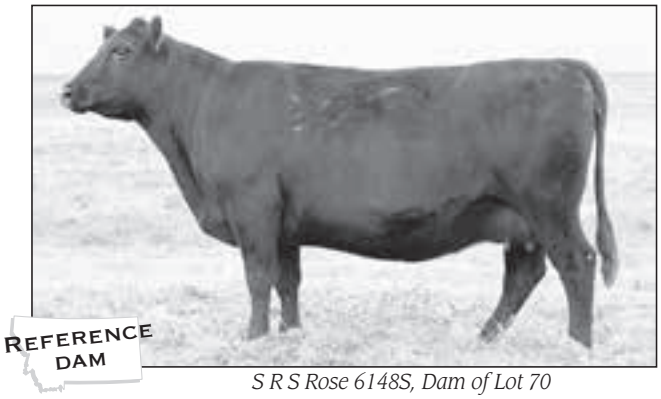

S R S Rose 6148S, Dam of Lot 70

Basin Joyce S474, Dam of Lots 71-72

Angus Avg EPDs Non-Parent Bulls *CED* +6 *BW* +1.3 *WW* +52 *YW* +92 *Milk* +24 *Marb* +.53 *RE* +.52 *Fat* +.010 $W 47.85 $F 48.70 $G 34.09 $B 119.16

note - EPDs cannot be compared across breeds

73 SRS Blockbuster 506F

tattoo: 506F *birth: 02/08/18* *reg #: 19241671*

Angus Bull

Soo Line Motive 9016
SRS Blockbuster 2256B
SRS Rose 2256Z

B C C Bushwacker 41-93
Ox Bow Manor 506
Ox Bow Manor 235

HF Kodiak 5R
TLA Beauty 5R

Tombstone 050
S R S Rose 6148S

Paramont Ambush 2172
R C Anita T Bando 918903

B A R Ext Traveler 205
Ox Bow Manor 037

$W	$F	$G	$B
60.95	40.85	24.11	120.14

Birth Weight	205 Weight	Wean Ratio	Sire Avg Birth Wt	Dam Avg Birth Wt	Dam Wean Production
95	690	106	53@85	12@91	12@103

Angus Association EPDs

CED	BW	WW	YW	Milk	Marb	RE	Fat
-7	+2.9	+55	+90	+33	+.35	+.15	+.013

Reference Sire

HF Bank Roll 84B

74 SRS Blockbuster F7109

tattoo: F7109 *birth: 01/31/18* *reg #: 19241672*

Angus Bull

Soo Line Motive 9016
SRS Blockbuster 2256B
SRS Rose 2256Z

Woodhill Foresight
Ox Bow Blanche 7109
Ox Bow Blanche 2105

HF Kodiak 5R
TLA Beauty 5R

Tombstone 050
S R S Rose 6148S

Papa Forte 1921
Bon View Gammer 85

Baldridge Jethro 75J
Ox Bow Blanche 801

$W	$F	$G	$B
46.63	33.60	34.17	97.87

Birth Weight	205 Weight	Wean Ratio	Sire Avg Birth Wt	Dam Avg Birth Wt	Dam Wean Production
82	651	100	53@85	10@89	10@105

Angus Association EPDs

CED	BW	WW	YW	Milk	Marb	RE	Fat
+5	+0.0	+44	+79	+25	+.50	+.28	+.017

76 SRS Bank Roll 6237F

tattoo: 6237F *birth: 03/11/18* *reg #: 19241703*

Angus Bull

HF Smokin' Aces 105Y
HF Bank Roll 84B
HF Miss Lucy 268Z

SRS Blockbuster 2256B
SRS Elba 6237D
SRS Elba 2257Z

Greens Premium 7578
HR Erica 26T

Southland Exclusive 62U
HF Miss Lucy 202W

Soo Line Motive 9016
SRS Rose 2256Z

WK Bobcat
S R S Elba 7141T

$W	$F	$G	$B
60.71	56.35	11.94	114.99

Birth Weight	205 Weight	Wean Ratio	Sire Avg Birth Wt	Dam Avg Birth Wt	Dam Wean Production
77	679	104	54@80	1@77	1@104

Angus Association EPDs

CED	BW	WW	YW	Milk	Marb	RE	Fat
+7	+0.7	+53	+96	+32	+.10	+.46	+.035

Heifer Bull Potential

- HF Bank Roll is an excellent footed bull that we have continued to use on heifers for his calving ease

75 SRS Genesis 155F

tattoo: 155F *birth: 03/01/18* *reg #: 19242778 ET*

Angus Bull

Te Mania Berkley B1
Pathfinder Genesis G357
Pathfinder Direction D245

B C C Bushwacker 41-93
S R S Kathy 0394N
Tar Kathy 8003

Te Mania Yorkshire Y437
Te Mania Lowan Z53

Ardrossan Direction W109
Pathfinder Adavale A433

Paramont Ambush 2172
R C Anita T Bando 918903

G D A R Traveler 044
Tar Kathy 613

$W	$F	$G	$B
62.59	54.20	33.00	125.37

Birth Weight	205 Weight	Wean Ratio	Sire Avg Birth Wt	Dam Avg Birth Wt	Dam Wean Production
98	711	ET	8@88	10@76	10@109

Angus Association EPDs

CED	BW	WW	YW	Milk	Marb	RE	Fat
+4	+2.2	+58	+96	+30	+.52	+.27	+.018

- A bigger framed long-made bull that is a flush brother to Lot 3

77 SRS Bank Roll 6280F

tattoo: 6280F *birth: 02/23/18* *reg #: 19241706*

Angus Bull

HF Smokin' Aces 105Y
HF Bank Roll 84B
HF Miss Lucy 268Z

SRS Accolade 0336a
SRS Blackbird 6280D
S R S Blackbird 8137U

Greens Premium 7578
HR Erica 26T

Southland Exclusive 62U
HF Miss Lucy 202W

S Chisum 6175
Basin Joyce S474

Sitz Onward 495R
Ox Bow Blackbird 888

$W	$F	$G	$B
57.03	50.24	23.24	112.36

Birth Weight	205 Weight	Wean Ratio	Sire Avg Birth Wt	Dam Avg Birth Wt	Dam Wean Production
73	658	101	54@80	1@73	1@101

Angus Association EPDs

CED	BW	WW	YW	Milk	Marb	RE	Fat
+3	-0.5	+55	+97	+25	+.21	+.59	-.007

Reference Dam

S R S Kathy 0394N, Dam of Lot 75

Angus Avg EPDs Non-Parent Bulls *CED* +6 *BW* +1.3 *WW* +52 *YW* +92 *Milk* +24 *Marb* +.53 *RE* +.52 *Fat* +.010 $W 47.85 $F 48.70 $G 34.09 $B 119.16

note - EPDs cannot be compared across breeds

REFERENCE SIRE

SRS Debut 9136D

78 SRS Debut 4218F

tattoo: 4218F birth: 02/07/18 reg #: 19241756

Angus Bull

Hoover Homestead
SRS Debut 9136D
S R S Blackbird 9136W

Musgrave Foundation
SRS Blanche 4218B
Ox Bow Blanche 2105

Basin Excitement
Miss Blackbird Ellston J407

BT Right Time 24J
Ox Bow Blackbird 888

Kesslers Frontman R001
MCATL Blackcap Juara 29-434

Baldridge Jethro 75J
Ox Bow Blanche 801

$W	$F	$G	$B
49.20	15.12	34.57	95.16

Birth Weight	205 Weight	Wean Ratio	Sire Avg Birth Wt	Dam Avg Birth Wt	Dam Wean Production
79	594	91	4@91	3@80	3@99

Angus Association EPDs

CED	BW	WW	YW	Milk	Marb	RE	Fat
+4	+1.7	+45	+69	+27	+.40	+.71	+.003

ANGUS GS

79 SRS Delegate 5255F

tattoo: 5255F birth: 03/23/18 reg #: 19241770

Angus Bull

HA Outside 3008
HA Delegate 6015
HA Rito Lady 0845

Connealy Black Granite
SRS Manor 5255C
SRS Manor 3200a

KG Solution 0018
HA Ever Lady 1575

HA Program 5652
HA Rito Lady 4211

Connealy Consensus 7229
Eura Elga of Conanga 9109

SRS Yale 0309 Y
Ox Bow Manor 5155

$W	$F	$G	$B
54.58	73.75	4.12	127.28

Birth Weight	205 Weight	Wean Ratio	Sire Avg Birth Wt	Dam Avg Birth Wt	Dam Wean Production
90	679	104	20@84	2@86	2@102

Angus Association EPDs

CED	BW	WW	YW	Milk	Marb	RE	Fat
+3	+2.3	+58	+103	+19	-.09	+.73	+.006

• A well put together younger bull

ANGUS GS

Climb That Mountain!

Miller Angus Ranch bought our first bull from the Skinner family in 1995. In 2007 we bought a Lead On son out of a very good cow from the Skinner Ranch. That bull's daughters are stand out cows in our herd.

We moved to Salmon, Idaho from Montana in 2012. In Montana, our cows were on irrigated pasture with very few hills to climb. With our Salmon Ranch came 5000 acres of BLM ground ranging from 4000 to 7000 feet in elevation. Quite an adjustment for those cows! But adjust they did and learned to climb those hills, work for a living, bring back a nice calf, and breed back in time. We try to calve in 60 days. In 2016, our conception rate was 3 open and 5 late cows, which we were extremely pleased with!

We have always found Ron and his family extremely helpful and knowledgeable and they stand behind their program 100%.

A big thank you from the Millers to the Skinners!

Miller Angus Ranch • John and Ruby Miller family • Salmon, ID

80 SRS Delegate 5208F

tattoo: 5208F birth: 02/07/18 reg #: 19241769

Angus Bull

HA Outside 3008
HA Delegate 6015
HA Rito Lady 0845

Tombstone 050
SRS Pride 5208C
Vermilion Pride 8071

KG Solution 0018
HA Ever Lady 1575

HA Program 5652
HA Rito Lady 4211

Sitz Upward 307R
Mytty Countess 906

Leachman Right Time
Vermilion Pride 6446

$W	$F	$G	$B
51.05	82.37	11.41	147.98

Birth Weight	205 Weight	Wean Ratio	Sire Avg Birth Wt	Dam Avg Birth Wt	Dam Wean Production
99	636	98	20@84	2@96	2@97

Angus Association EPDs

CED	BW	WW	YW	Milk	Marb	RE	Fat
-3	+4.2	+64	+119	+24	+.08	+.51	-.009

ANGUS GS

81 SRS Delegate 5270F

tattoo: 5270F birth: 02/23/18 reg #: 19241768

Angus Bull

HA Outside 3008
HA Delegate 6015
HA Rito Lady 0845

SRS Gunslinger 605Z
SRS Rose 5270C
SRS Rose 3257a

KG Solution 0018
HA Ever Lady 1575

HA Program 5652
HA Rito Lady 4211

Tombstone 050
Basin Joyce S474

TC Total 410
S R S Rose 8126U

$W	$F	$G	$B
55.86	94.25	17.52	153.19

Birth Weight	205 Weight	Wean Ratio	Sire Avg Birth Wt	Dam Avg Birth Wt	Dam Wean Production
91	712	109	20@84	2@80	2@102

Angus Association EPDs

CED	BW	WW	YW	Milk	Marb	RE	Fat
-2	+2.5	+68	+119	+22	+.10	+.82	-.014

ANGUS GS

DON'T MISS AN OPPORTUNITY

How much is a top end bull worth?

Increase in pounds per calf as a result of a top performing bull
X
Number of cows bred per year
X
Average selling Price of calves for 4 years
=
Extra dollars you can pay for a better Bull

Example: A bull who will add 30 pounds over industry average, bred to 25 cows for 4 years.

30 pounds x 25 cows = 750 pounds x 4 years = 3000 pounds x $1.50 = $4500

This bull is then worth $4500 **more** than a bull who keeps your weaning weights the same.

This is only half or less of the equation because you get the advantage of the replacement females. All good cattlemen that watch their cows know how much better those consistent top end cows do than herd average.

Another big bonus is their fertility and longevity because these are worth more dollars than weaning weights.

Another plus can be a result of selecting genetics out of programs that create labor efficiency in cows by having cows with good dispositions and quality udders.

Angus Avg EPDs Non-Parent Bulls *CED* +6 *BW* +1.3 *WW* +52 *YW* +92 *Milk* +24 *Marb* +.53 *RE* +.52 *Fat* +.010 $W 47.85 $F 48.70 $G 34.09 $B 119.16

note - EPDs cannot be compared across breeds

What it takes to be an SRS donor

We have been utilizing embryo transfer for many years to increase the numbers and quality of cattle for our customers. So what do we look for in a donor? There is a long list of hurdles that she must first get over. First, we pick older proven females; we would like to have at least four to five calves out of a cow before we start flushing her. This gives us the ability to make sure she has the performance and predictability that is essential. We typically will pick females that have high ratios on all of their calves, but we will use some cattle that are closer to a hundred, if they have consistently raised light birth weight calves.

Obviously, the next thing is phenotype; at Skinner Ranch we have a very specific phenotype that we look for and that cow simply has to fit that "mold". We don't care what breeding, or breed she is; we are looking for a long cow with thickness, fleshing ability, good feet, and a good disposition. We also are very critical on udders. We select females that have balanced udders with flat bottoms, good teat placement, and small teats. Overall, we want to pick out females and build cattle with balance, we will not sacrifice udder quality for a high IMF ratio, or give up good feet for performance. We will always breed sound, functional cattle that are labor efficient so that our genetics work for you and you don't work for them.

The idea is to proliferate top cattle; by making sure we use cattle with many of the aforementioned traits, therefore we don't have to worry about culling out a bunch of cattle for bad udders, or bad feet down the road. This gives you confidence that these bulls will work for you. Not every mating goes as planned; you still have to pick out sires that you believe will enhance and continue these traits. We spend countless hours on the road and researching different herd sire potentials, we like to see bulls' mothers, their offspring and how they are doing in different herds across the northwest. We talk to different breeders, breed representatives, and people that see different herds on a regular basis to get an idea of what cattle may fit our "mold."

Donors in our program are both raised and bought. The cows we buy are cows with proven production in another herd. They are then brought here to prove themselves in our program. Our experience with these hand-picked, proven cows is that a little under 50% will actually make our donor program.

Flushing a young unproven female with big EPDs without proving herself and her production is not sound genetic planning. Any person with a calculator and computer can breed for numbers. We select and breed for balanced, functional cattle that work in the "real world". "Real world" cattle must be able to climb a mountain and travel lots of miles for forage, while bringing home a big calf and breeding back.

This is our passion and while it can be extremely frustrating it can also be very rewarding when you can put a top set of cattle together for the sale and feel good about offering them to the public. You can expect us to continue to seek out genetics that will move us forward and keep on the forefront of the industry so that you can buy cattle here that will move you forward with confidence.

SRS BRED BULLS

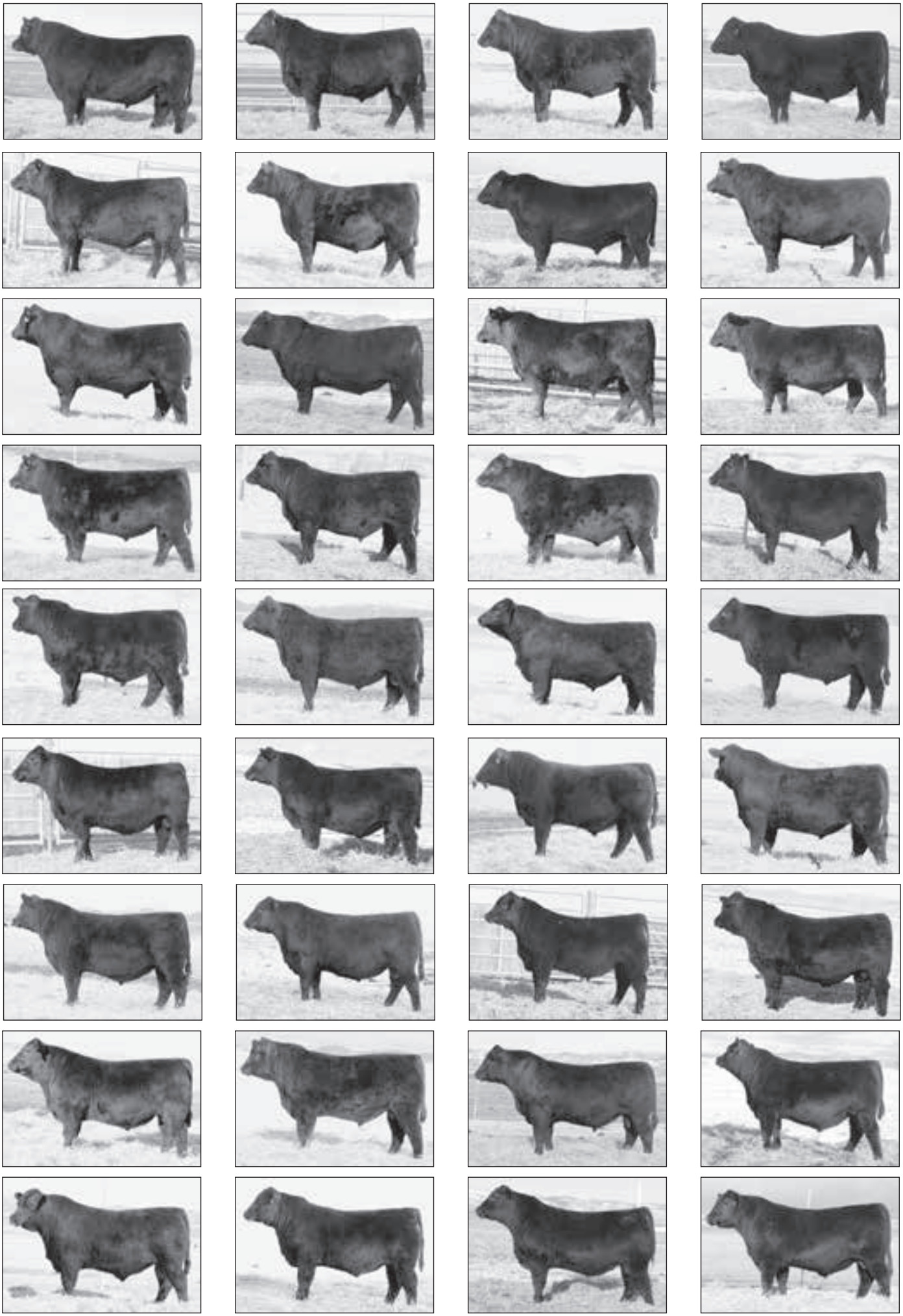

SRS BRED BULLS

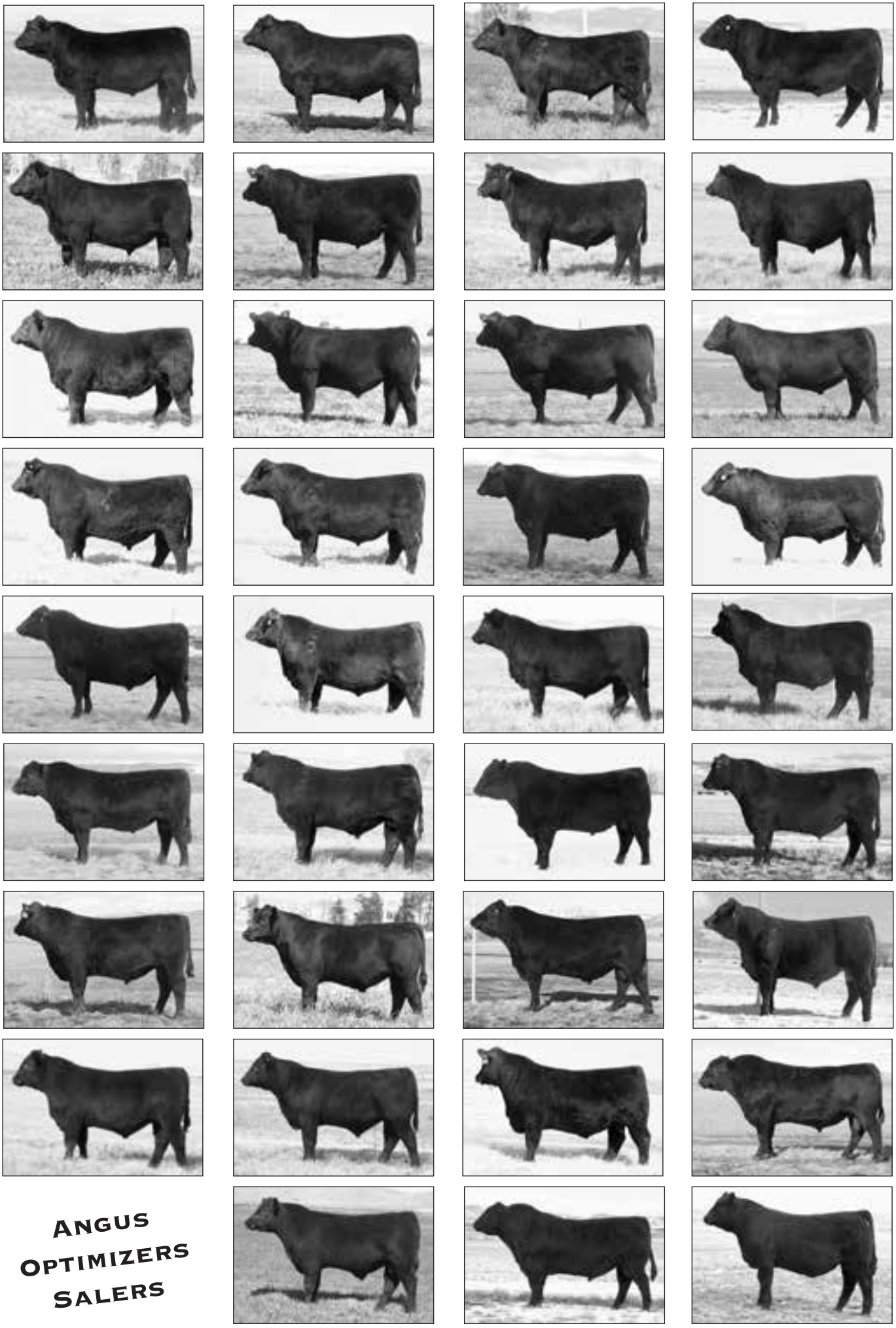

Angus
Optimizers
Salers

Connealy Big Time 1251 7743

SRS Dynasty 667D

82 SRS BIG TIME 0838F

tattoo: SRS0838F *birth: 4/5/18* *reg #: S725557*

OPTIMIZER BULL

CONNEALY CONSENSUS	KMK ALLIANCE 6595 I87
	BLINDA OF CONANGA 004
CONNEALY BIG TIME 1251 7743	
BREETA OF CONANGA 525	CONNEALY FREIGHT 232
	BRITTA OF CONANGA 5527
CRO SURVEY 615S	NJF FEIST'S GALAXY 06N
SRS FINICKY 0838U *	RAO 16L
SRS FINICKY 9809H *	SRS FOCUS 9403F
	SRS FINICKY 9646F

SCURRED 50% HOMO-ZYGOUS BLACK

Birth Weight	205 Weight	Wean Ratio	Sire Avg Birth Wt	Dam Avg Birth Wt	Dam Wean Production
97	791	127	69@81	9@92	9@109

American Salers EPDs

BW	WW	YW	MWW	Milk	Marb	Carcass	REA	Back Fat
+4.1	+73	+127	+57	+20	+1.1	+26.9	-.05	+.02

- Big Time was our top pick out of Connealy's 2015 Sale
- We admired this bull for his muscle pattern, balance, excellent disposition
- Lot 82 is an extremely impressive bull especially considering his age
- This bull blew the doors off for performance and is extremely thick-made with lots or rib
- The dam is a near flawless donor female with an awesome phenotype and off the charts performance
- The dam has repeatedly produced top end herdsires
- You don't want to miss this bull
- Maternal Brother to SRS Dynasty, SRS Bond, SRS Dundee, and SRS Greeley 673D

SRS Bond 0838B

SRS Greeley 673D

Salers Average EPDs *BW* +1.4 *WW* +44 *YW* +83 *MWW* +41 *Milk* +20 *Marb* +0.2 *Carcass* +23.6 *REA* +.04 *Back Fat* +.00

note - EPDs cannot be compared across breeds

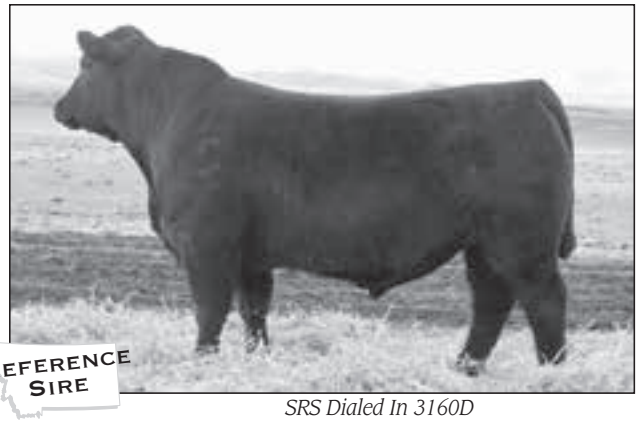

SRS Dialed In 3160D

83 SRS DIALED IN 0984F

tattoo: SRS0984F *birth: 2/1/18* *reg #: P725573*

OPTIMIZER BULL

SRS BULLSEYE 592B
SRS DIALED IN 3160D
SRS SUZETTE 3160A

SRS RECRUIT 0122R
SRS SEIKO 0984W
SRS SEIKO 0670S

SOO LINE MOTIVE 9016
SRS JULIET 0584R
SRS UPRISING 0059U
SRS SUZETTE 0675S
BT RIGHT TIME 24J
SRS AURA 0122L
SRS NEVADA 9378N
SRS PRICELESS 0447P

POLLED
49.9%
HOMO-ZYGOUS BLACK

Birth Weight	205 Weight	Wean Ratio	Sire Avg Birth Wt	Dam Avg Birth Wt	Dam Wean Production
76	637	102	24@83	8@78	8@103

American Salers EPDs								
BW	WW	YW	MWW	Milk	Marb	Carcass	REA	Back Fat
-0.8	+41	+82	+45	+25	+1.3	+23.3	-.09	+.01

Heifer Bull Potential
- SRS Dialed In was a phenotypic stand out in our 2016 calf crop
- We used this bull in our herd due to his incredible length, thickness, and balance
- Lot 83 is a balanced, square-made bull with a moderate BW
- His dam always puts a good heifer bull in the sale
- Maternal brother to SRS Battalion

SRS American 0984C

Good Advice and Honest Feedback

Bill and Penny Root of Scotia, Nebraska run 180 cows at a family farm on the eastern edge of the Sandhills. We purchased our first two Optimizer bulls from Skinner Ranch in 2004 and have been satisfied customers ever since.

The herd we started with 35 years ago included females purchased from a couple different seedstock producers and some black baldy lease cows. There was not a lot of uniformity in terms of size, type, temperament or nutritional needs and there were health concerns to address. We made some improvement over time, but when we brought in the Skinner bulls, we began to see very encouraging progress.

Weaning weights increased while the cow size moderated. The udder and prolapse problems that plagued us were eliminated. From year one, we were impressed with the vigor and will-to-live of the baby calves. It's very unusual to have any type of calving problem. These really are problem-free cattle.

The herd adapts so well to changes in available feedstuff. They are easy keepers and make great use of winter forage. We especially appreciate the disposition of the Skinner Ranch bulls, as either one of us can walk out in the pen or pasture and move them.

Our marketing plan depends on the resources available and what we think the market will do. Some years we sell shortly after weaning and other years we grow the calves for a while. Either way the cattle have been profitable and we're so pleased with how they look in the ring. Lots of length and thickness, adequate frame and very uniform. The maternal traits they emphasize, such as soundness, good udders and longevity are very predictable in females sired by their bulls and retained in the herd.

One reason the bulls have worked so well for us is the good advice we've gotten from Ron, Tim and Kim over the years. They've seen our cows and listened to what our needs are, and given very honest feedback about which bulls might be a fit. We've had a few opportunities to stop at their ranch but we made all our selections based on the catalog and videos along with talking to the Skinner family. They are trustworthy and really care about their customers' satisfaction. Skinner Ranch Seedstock bulls prove their value in our herd and they are the only kind we own.

Bill & Penny Root • Scotia, NE

Salers Average EPDs *BW* +1.4 *WW* +44 *YW* +83 *MWW* +41 *Milk* +20 *Marb* +0.2 *Carcass* +23.6 *REA* +.04 *Back Fat* +.00

note - EPDs cannot be compared across breeds

SRS Dynasty 667D

84 SRS DYNASTY 0447F

tattoo: SRS0477F birth: 2/6/18 reg #: P725695

Optimizer Bull

CONNEALY GREELEY
SRS DYNASTY 667D
SRS FINICKY 0838U *

CONNEALY CONFIDENCE 0100
PRECIOUS OF CONANGA 0484
CRO SURVEY 615S
SRS FINICKY 9809H *

SPRINGDALE INDEPENDANCE
SRS PRICELESS 0447P
SRS JESSICA 9975J

SPRINGDALE VIZIR 774
SPRINGDALE SMYRNA 36D
S A F FAME
SRS LADYBIRD 9059Z

POLLED
50.4%
HOMO-ZYGOUS BLACK

Birth Weight	205 Weight	Wean Ratio	Sire Avg Birth Wt	Dam Avg Birth Wt	Dam Wean Production
98	731	117	31@84	13@86	12@104

American Salers EPDs								
BW	WW	YW	MWW	Milk	Marb	Carcass	REA	Back Fat
+3.0	+60	+110	+52	+22	+0.8	+23.0	-.12	+.02

- SRS Dynasty was part of a phenomenal set of flush brothers in our 2016 sale
- Dynasty is a moderate framed, extremely long, soft made bull with extraordinary thickness
- Dynasty may be the most consistent optimizer bull we have used to date siring impressive sons and beautiful daughters
- Lot 84 is a powerhouse bull with big time performance and a great look
- His dam is a great cow that has stood the test of time and is still here at 15 years of age

85 SRS DYNASTY 3148F

tattoo: SRS3148F birth: 2/10/18 reg #: P725698

Optimizer Bull

CONNEALY GREELEY
SRS DYNASTY 667D
SRS FINICKY 0838U *

CONNEALY CONFIDENCE 0100
PRECIOUS OF CONANGA 0484
CRO SURVEY 615S
SRS FINICKY 9809H *

SRS YALE 0309Y
SRS RUSSETT 3148A
SRS RUSSETT 0305N

LIMESTONE GREAT DIVIDE U254
OX BOW EISA EVERGREEN 226
SRS LATIGO 9633L
SRS RUSSET RED 9205B

POLLED
50%
HOMO-ZYGOUS BLACK

Birth Weight	205 Weight	Wean Ratio	Sire Avg Birth Wt	Dam Avg Birth Wt	Dam Wean Production
97	639	102	31@84	4@86	4@100

American Salers EPDs								
BW	WW	YW	MWW	Milk	Marb	Carcass	REA	Back Fat
+2.3	+46	+96	+45	+22	+0.7	+29.1	+.01	+.01

- A long-made , wide-topped bull that is loaded with muscle
- His dam is a bigger framed female that is thick with a great udder

Salers Average EPDs *BW* +1.4 *WW* +44 *YW* +83 *MWW* +41 *Milk* +20 *Marb* +0.2 *Carcass* +23.6 *REA* +.04 *Back Fat* +.00

note - EPDs cannot be compared across breeds

86 SRS DYNASTY 5191F

tattoo: SRS5191F birth: 2/27/18 reg #: S725707

OPTIMIZER BULL

CONNEALY GREELEY
SRS DYNASTY 667D
SRS FINICKY 0838U *

SRS AGREEMENT 0361A
SRS EXPRESS 5191C
SRS EXPRESS 3166A

CONNEALY CONFIDENCE 0100
PRECIOUS OF CONANGA 0484
CRO SURVEY 615S
SRS FINICKY 9809H *
SRS YAKIMA 9118YY
SRS NOVELTY 0361N
SRS UPRISING 0059U
SRS EXPRESS 0965W

SCURRED
48.5%
HOMO-ZYGOUS BLACK

Birth Weight	205 Weight	Wean Ratio	Sire Avg Birth Wt	Dam Avg Birth Wt	Dam Wean Production
74	677	108	31@84	2@76	2@99

American Salers EPDs

BW	WW	YW	MWW	Milk	Marb	Carcass	REA	Back Fat
+0.1	+57	+105	+44	+16	+0.9	+24.6	-.02	+.02

Heifer Bull Potential
- Another high performance Dynasty son that is long and thick
- His dam is an extremely eye appealing cow with a good udder

MATERNAL BROTHER

SRS Battalion 5191E, Maternal Brother to Lot 86

LOT 87

87 SRS DYNASTY 0935F

tattoo: SRS0935F birth: 2/4/18 reg #: P725696

OPTIMIZER BULL

CONNEALY GREELEY
SRS DYNASTY 667D
SRS FINICKY 0838U *

SRS NEVADA 9378N
SRS LUCY 0935W
SRS LUCY 0149L

CONNEALY CONFIDENCE 0100
PRECIOUS OF CONANGA 0484
CRO SURVEY 615S
SRS FINICKY 9809H *
SRS FOCUS 9403F
RAIN LASS 207
V D A R AMBUSH 1465 S A F
SRS SENSATION 9329C

POLLED
50%
HOMO-ZYGOUS BLACK

Birth Weight	205 Weight	Wean Ratio	Sire Avg Birth Wt	Dam Avg Birth Wt	Dam Wean Production
88	635	102	31@84	8@78	8@99

American Salers EPDs

BW	WW	YW	MWW	Milk	Marb	Carcass	REA	Back Fat
+0.4	+41	+81	+40	+21	+1.1	+17.5	-.05	+.02

- A bull that has a ton of eye appeal to him while still having the added length and thickness of the Dynasty progeny
- The dam is a beautifully made cow with a perfect udder at 10 years of age

Herd Improvement

We purchased the ranch we are on now in 1989 and moved our family from Glendive, MT, where Joe's family has ranched for 60+ years. Our cattle graze the plains of Eastern Montana. We began purchasing SRS bulls in 2007. We like the disposition of the bulls and they continue to help improve our herd. We try to purchase moderately sized bulls with thickness and length overall; they travel well to cover our cows. Last fall all of our steer calves were the heaviest we have ever had with a 637# average. That is with an end of March calving date, no creep feed, and a dry spring and summer. They were sold on October 24, and put on feed for 80 days. They had an average daily rate of gain of 3.3#. We are pretty proud of our operation; thank you to SRS for raising such quality outstanding bulls and standing behind them.

Your friends,
Joe and Nadine Nemitz • Ismay, MT

Salers Average EPDs *BW* +1.4 *WW* +44 *YW* +83 *MWW* +41 *Milk* +20 *Marb* +0.2 *Carcass* +23.6 *REA* +.04 *Back Fat* +.00

note - EPDs cannot be compared across breeds

88 SRS DYNASTY 3162F

tattoo: SRS3162F birth: 2/8/18 reg #: P725700

Optimizer Bull

CONNEALY GREELEY
SRS DYNASTY 667D
SRS FINICKY 0838U *

SRS UPRISING 0059U
SRS KRISTY 3162A
SRS KRISTY 0930W

CONNEALY CONFIDENCE 0100
PRECIOUS OF CONANGA 0484
CRO SURVEY 615S
SRS FINICKY 9809H *
SRS SAINT 0218S
SRS KYLA 0059K
SRS NIKON 411N
SRS KRISTY 0037K

POLLED 48% HOMO-ZYGOUS BLACK

Birth Weight	205 Weight	Wean Ratio	Sire Avg Birth Wt	Dam Avg Birth Wt	Dam Wean Production
83	648	104	31@84	4@87	4@103

American Salers EPDs								
BW	WW	YW	MWW	Milk	Marb	Carcass	REA	Back Fat
+1.2	+53	+101	+45	+19	+1.1	+28.0	-.01	+.02

• A long, stout-made bull out of a high production, long, big-bodied cow

SRS Battalion 3162D, Maternal Brother to Lot 88

90 SRS DYNASTY 4152F

tattoo: SRS4152F birth: 2/6/18 reg #: P725706

Optimizer Bull

CONNEALY GREELEY
SRS DYNASTY 667D
SRS FINICKY 0838U *

SRS WDA 575Z
SRS AURA 4152B
SRS AURA 0933W

CONNEALY CONFIDENCE 0100
PRECIOUS OF CONANGA 0484
CRO SURVEY 615S
SRS FINICKY 9809H *
SRS WDA 270W
PRK REPLICA 575R
S R S STRATEGY 607S
SRS AURA 0122L

POLLED 50% HOMO-ZYGOUS BLACK

Birth Weight	205 Weight	Wean Ratio	Sire Avg Birth Wt	Dam Avg Birth Wt	Dam Wean Production
84	624	100	31@84	3@80	3@102

American Salers EPDs								
BW	WW	YW	MWW	Milk	Marb	Carcass	REA	Back Fat
+1.0	+42	+82	+42	+22	+0.9	+22.8	+.06	+.02

Heifer Bull Potential

• A moderate made bull that is super thick

89 SRS DYNASTY 3173F

tattoo: SRS3173F birth: 2/8/18 reg #: S725702

Optimizer Bull

CONNEALY GREELEY
SRS DYNASTY 667D
SRS FINICKY 0838U *

SRS UPRISING 0059U
SRS FOOTLOOSE 3173A
SRS FOOTLOOSE 1169 Y

CONNEALY CONFIDENCE 0100
PRECIOUS OF CONANGA 0484
CRO SURVEY 615S
SRS FINICKY 9809H *
SRS SAINT 0218S
SRS KYLA 0059K
S A V UNTOUCHABLE 8665
SRS FOOTLOOSE 0843U

SCURRED 49.6% HOMO-ZYGOUS BLACK

Birth Weight	205 Weight	Wean Ratio	Sire Avg Birth Wt	Dam Avg Birth Wt	Dam Wean Production
89	675	108	31@84	4@81	4@102

American Salers EPDs								
BW	WW	YW	MWW	Milk	Marb	Carcass	REA	Back Fat
+1.2	+53	+100	+45	+19	+1.1	+23.4	-.04	+.02

• A thick-topped, square made typical Dynasty son
• His dam is a productive, eye catching Uprising daughter

SRS Battalion 3173D, Maternal Brother to Lot 89

Athletic, Sound Bulls

We have been using SRS bulls for 14 years. We run on the steep breaks of the Clearwater River. SRS bulls have worked great for us; they are sound and extremely athletic, have no trouble traveling the hillsides, and hold their flesh very well. I have also liked SRS bulls because I know what I am getting and have a good idea how their offspring will develop and perform. The countless hours Skinners have spent looking for their herd sires and the criteria they require for a cow to be in their herd takes a lot of the guesswork out of bull buying.

Chad Pratt • Pratt Ranch • Kooskia, ID

Salers Average EPDs *BW* +1.4 *WW* +44 *YW* +83 *MWW* +41 *Milk* +20 *Marb* +0.2 *Carcass* +23.6 *REA* +.04 *Back Fat* +.00

note - EPDs cannot be compared across breeds

Connealy Big Time 1251 7743

91 SRS BIG TIME 0904F

tattoo: DLL904F *birth: 2/3/18* *reg #: P725190*

OPTIMIZER BULL

CONNEALY CONSENSUS
CONNEALY BIG TIME 1251 7743
BREETA OF CONANGA 525

KMK ALLIANCE 6595 I87
BLINDA OF CONANGA 004
CONNEALY FREIGHT 232
BRITTA OF CONANGA 5527

TSB PLD MARCUS 27N
SRS RAINBIRD 0904W
SRS RAINBIRD 0330N

SPRINGDALE BRIDGER 30K
TSB PLD SHEILA 3H
MAC LANSING 302L
SRS RAINBIRD 9531E

POLLED 50% BLACK

Birth Weight	205 Weight	Wean Ratio	Sire Avg Birth Wt	Dam Avg Birth Wt	Dam Wean Production
80	686	102	69@81	8@89	na

American Salers EPDs								
BW	WW	YW	MWW	Milk	Marb	Carcass	REA	Back Fat
+0.9	+46	+92	+39	+16	na	na	na	na

• Lot 91 is another stout made, balanced Big Time son

SRS Entity 4108E, Maternal Brother to Lot 91

92 SRS BIG TIME 2101F

tattoo: DLL101F *birth: 2/4/18* *reg #: P725195*

OPTIMIZER BULL

CONNEALY CONSENSUS
CONNEALY BIG TIME 1251 7743
BREETA OF CONANGA 525

KMK ALLIANCE 6595 I87
BLINDA OF CONANGA 004
CONNEALY FREIGHT 232
BRITTA OF CONANGA 5527

DJF WHISKEY RIVER 9006W
SRS RUSSET 2101Z
SRS RUSSET 0305N

JSR JAMACA 431
STCY POLLED KINSEY 05K
SRS LATIGO 9633L
SRS RUSSET RED 9205B

POLLED 50% BLACK

Birth Weight	205 Weight	Wean Ratio	Sire Avg Birth Wt	Dam Avg Birth Wt	Dam Wean Production
78	662	103	69@81	5@79	na

American Salers EPDs								
BW	WW	YW	MWW	Milk	Marb	Carcass	REA	Back Fat
+0.4	+45	+92	+39	+16	na	na	na	na

Heifer Bull Potential
• An extra long Big Time son with added frame

SRS Dialed In 3160D

93 SRS DIALED IN 3168F

tattoo: SRS3168F *birth: 1/28/18* *reg #: S725576*

OPTIMIZER BULL

SRS BULLSEYE 592B
SRS DIALED IN 3160D
SRS SUZETTE 3160A

SOO LINE MOTIVE 9016
SRS JULIET 0584R
SRS UPRISING 0059U
SRS SUZETTE 0675S

SRS NEVADA 9378N
SRS RESOURCE 3168A
SRS RESOURCE 1092X

SRS FOCUS 9403F
RAIN LASS 207
PRK TONKA 298T
SRS RESOURCE 7115T

SCURRED 49% BLACK

Birth Weight	205 Weight	Wean Ratio	Sire Avg Birth Wt	Dam Avg Birth Wt	Dam Wean Production
91	639	102	24@83	4@88	4@97

American Salers EPDs								
BW	WW	YW	MWW	Milk	Marb	Carcass	REA	Back Fat
+1.3	+43	+87	+42	+21	+1.0	+20.5	-.08	+.01

• SRS Dialed In was a phenotypic stand out in our 2016 calf crop
• We used this bull in our herd due to his incredible length, thickness, and balance
• Lot 93 is long-made and thick
• Dam is a deep-made, good uddered cow

Reach Your Goal

Yoder Angus Ranch is a family owned cow-calf operation in Montana's Bitterroot valley. We want to thank the Skinner crew for their help with our Angus cattle. Our bulls and some cows come from SRS. Our bottom line is selling calves in the fall. Calves weighing 775 lbs on the heifers and 835 lbs on the steers is really exciting.

These bulls stay sound for a long time. Skinner Ranch cattle will help you reach your goal.

Yoder Angus • Stevensville, MT

Salers Average EPDs *BW* +1.4 *WW* +44 *YW* +83 *MWW* +41 *Milk* +20 *Marb* +0.2 *Carcass* +23.6 *REA* +.04 *Back Fat* +.00

note - EPDs cannot be compared across breeds

94 SRS DIALED IN 3157F

tattoo: SRS3157F birth: 2/2/18 reg #: P725577

OPTIMIZER BULL

SRS BULLSEYE 592B
SRS DIALED IN 3160D
SRS SUZETTE 3160A

SOO LINE MOTIVE 9016
SRS JULIET 0584R
SRS UPRISING 0059U
SRS SUZETTE 0675S

SRS UPRISING 0059U
SRS PATCHWORK 3157
SRS PATCHWORK 0435P

SRS SAINT 0218S
SRS KYLA 0059K
SRS JAKE 9559J
SRS MARGO 0245M

POLLED 49.1% BLACK

Birth Weight	205 Weight	Wean Ratio	Sire Avg Birth Wt	Dam Avg Birth Wt	Dam Wean Production
98	609	98	24@83	4@98	4@97

American Salers EPDs

BW	WW	YW	MWW	Milk	Marb	Carcass	REA	Back Fat
+3.2	+48	+100	+40	+16	+0.8	+28.7	-.04	+.01

- A deep, thick-made bull that is extremely sound-structured
- The dam is a beautifully designed cow that is long and deep

95 SRS DIALED IN 2135F

tattoo: SRS2135F birth: 2/13/18 reg #: S725574

OPTIMIZER BULL

SRS BULLSEYE 592B
SRS DIALED IN 3160D
SRS SUZETTE 3160A

SOO LINE MOTIVE 9016
SRS JULIET 0584R
SRS UPRISING 0059U
SRS SUZETTE 0675S

SRS TRADEMARK 732T
RUSSETT 2135Z *
SRS RUSSETT 0305N

CONNEALY ONWARD
OX BOW EMMA E 732
SRS LATIGO 9633L
SRS RUSSET RED 9205B

SCURRED 49.8% HOMO-ZYGOUS BLACK

Birth Weight	205 Weight	Wean Ratio	Sire Avg Birth Wt	Dam Avg Birth Wt	Dam Wean Production
95	652	104	24@83	5@92	5@109

American Salers EPDs

BW	WW	YW	MWW	Milk	Marb	Carcass	REA	Back Fat
+2.2	+53	+102	+53	+26	+0.7	+31.1	-.03	+.01

- A big performance bull that is thick and powerful

96 SRS BANNER 325F

tattoo: SRS325F birth: 3/1/18 reg #: TP725716

OPTIMIZER BULL

TOMBSTONE 050
SRS BANNER 0749B
VERMILION PRIDE 8071

SITZ UPWARD 307R
MYTTY COUNTESS 906
LEACHMAN RIGHT TIME
VERMILION PRIDE 6446

CRO SURVEY 615S
SRS JULIET 0829U *
SRS JULIET 0522R *

NJF FEIST'S GALAXY 06N
RAO 16L
SRS CHEYENNE 9529M
SRS JULIET 9026Z

POLLED 50% HOMO-ZYGOUS BLACK

Birth Weight	205 Weight	Wean Ratio	Sire Avg Birth Wt	Dam Avg Birth Wt	Dam Wean Production
84	751	ET	23@82	8@85	8@110

American Salers EPDs

BW	WW	YW	MWW	Milk	Marb	Carcass	REA	Back Fat
+1.1	+59	+107	+53	+23	+0.9	+30.5	-.02	+.02

- A long-sided stout bull that is a full brother to SRS Dominant

97 SRS DISTINCT 4111F

tattoo: SRS4111F birth: 2/8/18 reg #: S725582

OPTIMIZER BULL

HF DEFENDER 146B
HF DISTINCT 104D
HF ECHO 321Z

HF REBEL 53Y
HF LUCY 258U
HF KODIAK 250U
HF ECHO 21P

SRS YUMA 072Y
SRS LACE 4111B
SRS LACE 0814U *

DJF WHISKEY RIVER 9006W
SRS RUSSETT 0305N
SRS SAFE BET 9529S
SRS PRETTY FACE 0121L

SCURRED 50% BLACK

Birth Weight	205 Weight	Wean Ratio	Sire Avg Birth Wt	Dam Avg Birth Wt	Dam Wean Production
83	644	103	39@81	3@73	3@99

American Salers EPDs

BW	WW	YW	MWW	Milk	Marb	Carcass	REA	Back Fat
+0.1	+31	+51	+27	+13	na	na	na	na

Heifer Bull Potential

- A square made Distinct son that is Long-spined and deep

98 SRS DELEGATE 4116F

tattoo: SRS4116F birth: 2/6/18 reg #: P725571

OPTIMIZER BULL

HA OUTSIDE 3008
HA DELEGATE 6015
HA RITO LADY 0845

KG SOLUTION 0018
HA EVER LADY 1575
HA PROGRAM 5652
HA RITO LADY 4211

LYZS ROWDY 28R
SRS JULIET 4116B
SRS JULIET 2107Z

JSR CUMMINGS 169
LYZS MELODY 54M
SRS WIDELOAD 0305W
SRS JUILET 0911W

POLLED 50% HOMO-ZYGOUS BLACK

Birth Weight	205 Weight	Wean Ratio	Sire Avg Birth Wt	Dam Avg Birth Wt	Dam Wean Production
83	605	97	20@84	3@91	3@98

American Salers EPDs

BW	WW	YW	MWW	Milk	Marb	Carcass	REA	Back Fat
-0.1	+25	+42	+21	+10	na	na	na	na

Heifer Bull Potential

- A deep-ribbed balanced bull

SRS Banner 150D, Full Brother to Lot 96

Salers Average EPDs *BW* +1.4 *WW* +44 *YW* +83 *MWW* +41 *Milk* +20 *Marb* +0.2 *Carcass* +23.6 *REA* +.04 *Back Fat* +.00

note - EPDs cannot be compared across breeds

SRS Dominant 256D

99 SRS DOMINANT 5186F

tattoo: SRS5186F birth: 2/22/18 reg #: P725690

Optimizer Bull

SRS BANNER 0749B
SRS DOMINANT 256D
SRS JULIET 0829U *

TOMBSTONE 050
VERMILION PRIDE 8071
CRO SURVEY 615S
SRS JULIET 0522R *

SRS YAKIMA 9118YY
SRS FOOTLOOSE 5186C
SRS FOOTLOOSE 3173A

SRS UNREAL 0151U
SRS LACE 9118W *
SRS UPRISING 0059U
SRS FOOTLOOSE 1169 Y

POLLED 49.6% BLACK

Birth Weight	205 Weight	Wean Ratio	Sire Avg Birth Wt	Dam Avg Birth Wt	Dam Wean Production
95	679	109	27@81	2@91	2@99

American Salers EPDs								
BW	WW	YW	MWW	Milk	Marb	Carcass	REA	Back Fat
+2.3	+60	+110	+47	+17	+1.1	+26.1	-.06	+.02

- Dominant is a long-sided bull that is out of a high performance cow
- His calves exhibit his added stretch
- Lot 99 is a deep, long-spined bull that is balanced

101 SRS DOMINANT 6113F

tattoo: SRS6113F birth: 1/23/18 reg #: S725694

Optimizer Bull

SRS BANNER 0749B
SRS DOMINANT 256D
SRS JULIET 0829U *

TOMBSTONE 050
VERMILION PRIDE 8071
CRO SURVEY 615S
SRS JULIET 0522R *

SRS BENCHMARK 8105B
SRS PONY TAIL 6113D
SRS PONY TAIL 0778T

SRS ZEUS 0509Z
SRS SHANNON 8105U *
SRS REMBRANDT 8300R
SRS PONY TAIL 0302N *

SCURRED 50% BLACK

Birth Weight	205 Weight	Wean Ratio	Sire Avg Birth Wt	Dam Avg Birth Wt	Dam Wean Production
76	620	99	27@81	1@76	1@100

American Salers EPDs								
BW	WW	YW	MWW	Milk	Marb	Carcass	REA	Back Fat
-1.6	+46	+89	+45	+22	+0.9	+29.2	+.00	+.01

Heifer Bull Potential

- A very eye appealing bull

100 SRS DOMINANT 6144F

tattoo: SRS6144F birth: 2/1/18 reg #: S725693

Optimizer Bull

SRS BANNER 0749B
SRS DOMINANT 256D
SRS JULIET 0829U *

TOMBSTONE 050
VERMILION PRIDE 8071
CRO SURVEY 615S
SRS JULIET 0522R *

SRS BULLSEYE 592B
SRS MISS MONTANA 6144D
SRS MISS MONTANA 4141B

SOO LINE MOTIVE 9016
SRS JULIET 0584R
TOMBSTONE 050
PRK MISS MONTANA 503R *

SCURRED 50% HOMO-ZYGOUS BLACK

Birth Weight	205 Weight	Wean Ratio	Sire Avg Birth Wt	Dam Avg Birth Wt	Dam Wean Production
93	739	118	27@81	1@93	1@118

American Salers EPDs								
BW	WW	YW	MWW	Milk	Marb	Carcass	REA	Back Fat
+2.9	+68	+120	+58	+24	+0.9	+29.2	-.01	+.01

- As long and deep of a bull as you will find in the offering
- This bull has big time performance
- The dam is a nicely made first calf heifer

102 SRS DOMINANT 3175F

tattoo: SRS3175F birth: 2/25/18 reg #: P725587

Optimizer Bull

SRS BANNER 0749B
SRS DOMINANT 256D
SRS JULIET 0829U *

TOMBSTONE 050
VERMILION PRIDE 8071
CRO SURVEY 615S
SRS JULIET 0522R *

SRS WDA 270W
SRS FORBIDDEN 3175A
SRS FORBIDDEN 1190 Y

S A V 004 DENSITY 4336
SRS FOOTLOOSE 9927J
SRS UNREAL 0151U
SRS FORBIDDEN 8102U

POLLED 49.4% HOMO-ZYGOUS BLACK

Birth Weight	205 Weight	Wean Ratio	Sire Avg Birth Wt	Dam Avg Birth Wt	Dam Wean Production
94	646	103	27@81	3@93	3@102

American Salers EPDs								
BW	WW	YW	MWW	Milk	Marb	Carcass	REA	Back Fat
+1.6	+59	+105	+48	+19	+1.1	+24.6	-.05	+.02

- A long-made bull

Truth and Honesty to Bet On

The Jacobs Ranch is just south of Stockett, Montana. My mom and dad, Helene and Bill, started it; growing up I helped them until 1986 when I took it over. My wife Kandy and I raised 4 kids here on the ranch.

I've known Ron for over 20 years and he is as honest as the day is long. His family is following in his footsteps. If they tell you something about a bull you can bet it is the truth.

This is our 10th year of buying bulls from the Skinner family. We started out buying one bull a year for 2 or 3 years. This year we are buying all our bulls there and plan on doing so for many years to come. We've bought 17 bulls from SRS and I've never had any regrets on them. Feet, disposition, fertility have all been outstanding. I only had to get rid of one bull early because he broke his leg.

I talk to Kim and Tim about the type of bull I'm looking for and they point me in the right direction. They really know what they're talking about. I've learned a lot from Ron and his sons.

This fall our steers weighed 735 lbs and the heifers weighed 690 lbs.

Dean Jacobs • Stockett, MT

Salers Average EPDs *BW* +1.4 *WW* +44 *YW* +83 *MWW* +41 *Milk* +20 *Marb* +0.2 *Carcass* +23.6 *REA* +.04 *Back Fat* +.00

note - EPDs cannot be compared across breeds

SRS Copyright 0302C, Sire of Lots 103 and 104

103 SRS COPYRIGHT 3107F

tattoo: DLL107F *birth: 2/2/18* *reg #: P725192*

OPTIMIZER BULL

SITZ LONGEVITY 556Z
SRS COPYRIGHT 0302C
SRS KATHY 7142T

SRS WDA 270W
SRS COLUMBIA 3107A
SRS COLUMBIA 1108Y

CONNEALY FINAL PRODUCT
SITZ PRIDE 625W
CONNEALY ONWARD
SRS KATHY 0394N
SAV 004 DENSITY 4336
SRS FOOTLOOSE 9927J
SRS WYATT EARP 965W
SRS COLUBIA 0530R

POLLED 37.5% BLACK

Birth Weight	205 Weight	Wean Ratio	Sire Avg Birth Wt	Dam Avg Birth Wt	Dam Wean Production
79	702	104	32@73	4@83	na

American Salers EPDs

BW	WW	YW	MWW	Milk	Marb	Carcass	REA	Back Fat
-1.2	+46	+87	+38	+15	na	na	na	na

Heifer Bull Potential
- Copyright was our high selling Angus bull in 2016 and was admired for his tremendous length and depth
- Copyright has proven to be a sure shot calving ease bull
- Lot 103 is a moderate designed bull that is thick in his make up
- Dam is a beautiful, excellent uddered WDA daughter

104 SRS COPYRIGHT 2115F

tattoo: DLL115F *birth: 2/4/18* *reg #: S725193*

OPTIMIZER BULL

SITZ LONGEVITY 556Z
SRS COPYRIGHT 0302C
SRS KATHY 7142T

SRS WDA 270W
SRS JULIET 2115T
SRS JULIET 0826U

CONNEALY FINAL PRODUCT
SITZ PRIDE 625W
CONNEALY ONWARD
SRS KATHY 0394N
SAV 004 DENSITY 4336
SRS FOOTLOOSE 9927J
CRO SURVEY 615S
SRS JULIET 0218M

SCURRED 37.5% HOMO-ZYGOUS BLACK

Birth Weight	205 Weight	Wean Ratio	Sire Avg Birth Wt	Dam Avg Birth Wt	Dam Wean Production
79	664	98	32@73	5@81	na

American Salers EPDs

BW	WW	YW	MWW	Milk	Marb	Carcass	REA	Back Fat
-0.9	+45	+87	+40	+17	na	na	na	na

Heifer Bull Potential
- Another thick-made bull out of Copyright

SRS Bonus 0724B, Sire of Lots 105 and 106

105 SRS BONUS 6115F

tattoo: SRS6115F *birth: 2/21/18* *reg #: P725558*

OPTIMIZER BULL

TOMBSTONE 050
SRS BONUS 0724B
SRS FOOTLOOSE 9927J

SRS ZEUS 0509Z
SRS LUCY 6115D
SRS LUCY 0935W

SITZ UPWARD 307R
MYTTY COUNTESS 906
SRS FOCUS 9403F
SRS FOOTLOOSE 9644F
SITZ UNCOMMON
PRK MISS MONTANA 503R *
SRS NEVADA 9378N
SRS LUCY 0149L

POLLED 50% HOMO-ZYGOUS BLACK

Birth Weight	205 Weight	Wean Ratio	Sire Avg Birth Wt	Dam Avg Birth Wt	Dam Wean Production
80	682	110	25@79	1@80	1@110

American Salers EPDs

BW	WW	YW	MWW	Milk	Marb	Carcass	REA	Back Fat
-1.0	+47	+91	+43	+19	+1.4	+19.8	-.08	+.01

Heifer Bull Potential
- A very eye-catching bull that is sound made with good performance

106 SRS BONUS 6164F

tattoo: SRS6164F *birth: 2/21/18* *reg #: P725559*

OPTIMIZER BULL

TOMBSTONE 050
SRS BONUS 0724B
SRS FOOTLOOSE 9927J

DJF BORDER LINE 815A
SRS EXPRESS 6164D
SRS EXPRESS 4156B

SITZ UPWARD 307R
MYTTY COUNTESS 906
SRS FOCUS 9403F
SRS FOOTLOOSE 9644F
C-BAR EVOLUTION 107Y
STCY UNITY 815U *
SRS ZEUS 0509Z
SRS EXPRESS 0965W

POLLED 49.2% BLACK

Birth Weight	205 Weight	Wean Ratio	Sire Avg Birth Wt	Dam Avg Birth Wt	Dam Wean Production
91	653	105	25@79	1@91	1@105

American Salers EPDs

BW	WW	YW	MWW	Milk	Marb	Carcass	REA	Back Fat
+1.4	+52	+102	+45	+20	+1.3	+27.4	-.05	+.01

- A solid bull with a good ratio

Integrity

Our ranch is located in the high desert of northern Nevada. The climate here is sometimes difficult for cattle to adapt to, snowy sometimes cold winters to hot and dusty summers. We are very fortunate to have been buying bulls from Skinner Ranch since 1990 as the Optimizer and Salers genetics fit very well.

The Salers' maternal influence in their herd, has helped us create a herd of cows that doesn't require a lot of babysitting. They are able to calve on their own, mother, and raise their calves with minimal help from us. Cows get out and travel to feed and water, whether on sparse lower elevation pastures or in steep mountainous summer country.

In addition, Ron has been so helpful sharing his knowledge of cattle and herd health issues and that has been a tremendous asset to us. The last several years, Tim and Kim have been delivering bulls and are more than helpful keeping us informed about their bulls and breeding program. The integrity of the Skinner family is second to none.

Jay & Glynis Wright • Tuscarora, NV

Salers Average EPDs *BW* +1.4 *WW* +44 *YW* +83 *MWW* +41 *Milk* +20 *Marb* +0.2 *Carcass* +23.6 *REA* +.04 *Back Fat* +.00

note - EPDs cannot be compared across breeds

SRS Dynasty 667D

107 SRS DYNASTY 3179F

tattoo: SRS3179F birth: 1/30/18 reg #: P725699

Optimizer Bull

SRS DYNASTY 667D CONNEALY GREELEY	CONNEALY CONFIDENCE 0100 / PRECIOUS OF CONANGA 0484
SRS FINICKY 0838U *	CRO SURVEY 615S / SRS FINICKY 9809H *
SRS LACE 3179A SRS UNREAL 0151U	SRS MARKSMAN 0059M / SRS LYNN 0151L
SRS LACE 8114U *	S A V 004 DENSITY 4336 / SRS LACE 9954J

POLLED 48.7% HOMO-ZYGOUS BLACK

Birth Weight	205 Weight	Wean Ratio	Sire Avg Birth Wt	Dam Avg Birth Wt	Dam Wean Production
78	612	98	31@84	4@82	4@100

American Salers EPDs

BW	WW	YW	MWW	Milk	Marb	Carcass	REA	Back Fat
-0.3	+43	+81	+40	+19	+1.1	+21.7	-.06	+.02

Heifer Bull Potential

- SRS Dynasty was part of a phenomenal set of flush brothers in our 2016 sale
- Dynasty is a moderate framed, extremely long, soft-made bull with extraordinary thickness
- Dynasty may be the most consistent optimizer bull we have used to date siring impressive sons and beautiful daughters
- Lot 107 is a stout, square-made bull that is long and eye appealing

108 SRS DYNASTY 4135F

tattoo: SRS4135F birth: 2/2/18 reg #: P725704

Optimizer Bull

SRS DYNASTY 667D CONNEALY GREELEY	CONNEALY CONFIDENCE 0100 / PRECIOUS OF CONANGA 0484
SRS FINICKY 0838U *	CRO SURVEY 615S / SRS FINICKY 9809H *
SRS RUSSETT 4135B MYTTY FINAL ANSWER 85X	S A V FINAL ANSWER 0035 / MYTTY EISA EVERGREEN 58R
SRS RUSSETT 0305N	SRS LATIGO 9633L / SRS RUSSET RED 9205B

POLLED 50% BLACK

Birth Weight	205 Weight	Wean Ratio	Sire Avg Birth Wt	Dam Avg Birth Wt	Dam Wean Production
84	643	103	31@84	3@83	3@103

American Salers EPDs

BW	WW	YW	MWW	Milk	Marb	Carcass	REA	Back Fat
+1.0	+48	+97	+47	+23	+0.9	+29.8	+.00	+.02

- Another thick, stout-made Dynasty son

109 SRS DYNASTY 4183F

tattoo: SRS4183F birth: 1/29/18 reg #: S725703

Optimizer Bull

SRS DYNASTY 667D CONNEALY GREELEY	CONNEALY CONFIDENCE 0100 / PRECIOUS OF CONANGA 0484
SRS FINICKY 0838U *	CRO SURVEY 615S / SRS FINICKY 9809H *
SRS JULIET 4183B SOO LINE MOTIVE 9016	HF KODIAK 5R / TLA BEAUTY 5R
SRS JULIET 0584R	MAC LANSING 302L / SRS JULIET 9609F

SCURRED 50% BLACK

Birth Weight	205 Weight	Wean Ratio	Sire Avg Birth Wt	Dam Avg Birth Wt	Dam Wean Production
81	607	97	31@84	3@85	3@101

American Salers EPDs

BW	WW	YW	MWW	Milk	Marb	Carcass	REA	Back Fat
+0.6	+41	+83	+42	+21	+0.8	+24.2	-.01	+.01

Heifer Bull Potential

- A very long-made bull that is out of a beautifully designed full sister to Bottomline

110 SRS DYNASTY 4144F

tattoo: SRS4144F birth: 2/9/18 reg #: S725705

Optimizer Bull

SRS DYNASTY 667D CONNEALY GREELEY	CONNEALY CONFIDENCE 0100 / PRECIOUS OF CONANGA 0484
SRS FINICKY 0838U *	CRO SURVEY 615S / SRS FINICKY 9809H *
SRS STARR 4144B SRS ZEUS 0509Z	SITZ UNCOMMON / PRK MISS MONTANA 503R *
SRS STARR 0653S *	SRS POLICY 9336P / SRS LYNN 0151L

SCURRED 50% HOMO-ZYGOUS BLACK

Birth Weight	205 Weight	Wean Ratio	Sire Avg Birth Wt	Dam Avg Birth Wt	Dam Wean Production
81	588	94	31@84	3@83	3@101

American Salers EPDs

BW	WW	YW	MWW	Milk	Marb	Carcass	REA	Back Fat
+0.8	+40	+81	+41	+21	+1.1	+25.3	-.04	+.02

Heifer Bull Potential

- A thick-made, square-hipped Dynasty son

111 SRS DYNASTY 5175F

tattoo: SRS5175F birth: 2/11/18 reg #: P725708

Optimizer Bull

SRS DYNASTY 667D CONNEALY GREELEY	CONNEALY CONFIDENCE 0100 / PRECIOUS OF CONANGA 0484
SRS FINICKY 0838U *	CRO SURVEY 615S / SRS FINICKY 9809H *
SRS MORGAN 5175C SRS AGREEMENT 0361A	SRS YAKIMA 9118YY / SRS NOVELTY 0361N
SRS MORGAN 0938W *	SRS NEVADA 9378N / SRS MORGAN 0244M

POLLED 49.6% BLACK

Birth Weight	205 Weight	Wean Ratio	Sire Avg Birth Wt	Dam Avg Birth Wt	Dam Wean Production
80	585	94	31@84	2@86	2@102

American Salers EPDs

BW	WW	YW	MWW	Milk	Marb	Carcass	REA	Back Fat
-0.3	+32	+71	+39	+23	+1.0	+20.6	-.08	+.02

- A deep-sided bull out of a nice cow

Salers Average EPDs *BW* +1.4 *WW* +44 *YW* +83 *MWW* +41 *Milk* +20 *Marb* +0.2 *Carcass* +23.6 *REA* +.04 *Back Fat* +.00

note - EPDs cannot be compared across breeds

SRS Battalion 0984B

112 SRS BATTALION 6165F

tattoo: SRS6165F birth: 1/25/18 reg #: S725555

OPTIMIZER BULL

SRS ZEUS 0509Z
SRS BATTALION 0984B
SRS SEIKO 0984W
SITZ UNCOMMON
PRK MISS MONTANA 503R *
SRS RECRUIT 0122R
SRS SEIKO 0670S

SRS BOTTOM LINE 978B
SRS SARA 6165D
SRS SARA 0672S
SOO LINE MOTIVE 9016
SRS JULIET 0584R
SRS PROTEGE 9705P
SRS PAMPER 0467P *

SCURRED 48.5% HOMO-ZYGOUS BLACK

Birth Weight	205 Weight	Wean Ratio	Sire Avg Birth Wt	Dam Avg Birth Wt	Dam Wean Production
93	620	99	41@81	1@93	1@100

American Salers EPDs								
BW	WW	YW	MWW	Milk	Marb	Carcass	REA	Back Fat
+1.4	+45	+89	+43	+21	+1.3	+25.0	-.09	+.01

- A deep ribbed bull that has a lot of skeletal extension
- The dam is a beautifully designed first calf heifer

113 SRS BOTTOMLINE 4141F

tattoo: SRS4141F birth: 3/10/18 reg #: P725562

OPTIMIZER BULL

SOO LINE MOTIVE 9016
SRS BOTTOM LINE 978B
SRS JULIET 0584R
HF KODIAK 5R
TLA BEAUTY 5R
MAC LANSING 302L
SRS JULIET 9609F

TOMBSTONE 050
SRS MISS MONTANA 4141B
PRK MISS MONTANA 503R *
SITZ UPWARD 307R
MYTTY COUNTESS 906
SRS NOKIA 9722N *
PRK MISS MONTANA 313N

POLLED 50% HOMO-ZYGOUS BLACK

Birth Weight	205 Weight	Wean Ratio	Sire Avg Birth Wt	Dam Avg Birth Wt	Dam Wean Production
87	694	111	68@86	3@86	3@111

American Salers EPDs								
BW	WW	YW	MWW	Milk	Marb	Carcass	REA	Back Fat
+2.1	+64	+113	+56	+25	+0.9	+30.4	-.01	+.00

- Bottomline is a bull that is an extremely deep, heavy-muscled bull
- His progeny have a lot of depth with a square hip
- Lot 113 is a long-made, wide topped bull out of a top performing young cow

114 SRS BOTTOMLINE 4130F

tattoo: SRS4130F birth: 2/28/18 reg #: P725563

OPTIMIZER BULL

SOO LINE MOTIVE 9016
SRS BOTTOM LINE 978B
SRS JULIET 0584R
HF KODIAK 5R
TLA BEAUTY 5R
MAC LANSING 302L
SRS JULIET 9609F

SRS ZEUS 0509Z
SRS BLUE MOON 4130B
SRS BLUE MOON 1026X
SITZ UNCOMMON
PRK MISS MONTANA 503R *
SRS UPDATE 0157U
SRS BLUE MOON 0223M *

POLLED 50% RED

Birth Weight	205 Weight	Wean Ratio	Sire Avg Birth Wt	Dam Avg Birth Wt	Dam Wean Production
79	607	97	68@86	3@79	3@98

American Salers EPDs								
BW	WW	YW	MWW	Milk	Marb	Carcass	REA	Back Fat
-0.3	+45	+84	+41	+19	+0.9	+26.8	-.01	+.00

Heifer Bull Potential

- An attractive patterned bull

SRS Ariat 4130D, Maternal Brother to Lot 114

115 SRS BOTTOMLINE 5189F

tattoo: SRS5189F birth: 3/5/18 reg #: P725566

OPTIMIZER BULL

SOO LINE MOTIVE 9016
SRS BOTTOM LINE 978B
SRS JULIET 0584R
HF KODIAK 5R
TLA BEAUTY 5R
MAC LANSING 302L
SRS JULIET 9609F

SRS ARIAT 270A
SRS EXPRESS 5189C
SRS EXPRESS 0965W
TOMBSTONE 050
SRS FOOTLOOSE 9927J
SRS STRATEGY 607S
SRS EXPRESS 0538R

POLLED 48.4% RED

Birth Weight	205 Weight	Wean Ratio	Sire Avg Birth Wt	Dam Avg Birth Wt	Dam Wean Production
87	612	98	68@86	2@81	2@97

American Salers EPDs								
BW	WW	YW	MWW	Milk	Marb	Carcass	REA	Back Fat
+1.9	+48	+94	+43	+19	+0.9	+25.4	-.01	+.01

- A deep, soggy made bull

Skinner Bulls Meet Our Needs Every Time

NLD Inc. is a family cow-calf, hay, grain, and horse operation. We are based out of Choteau, Montana and our operation runs in three north central counties: Teton, Pondera, and Choteau.

We have been using Skinner Optimizer and Salers bulls for over 15 years.

Our main objective in bull selection is maternal bulls with longevity, easy maintenance, and as much performance as we can get without sacrificing our primary goals. We select bulls that make great, fertile daughters with udder quality, milk, disposition, and doability to bring in a quality calf every year—NO exceptions.

Skinner bulls meet our needs every time.

Ron, Kim, and Tim are very easy to work with and are a great help with bull selection. In fact, in all the years we've used Skinner bulls, I've only been to two sales. Their judgment, knowledge of their cattle, and honesty make buying sight unseen an easy option.

As long as I'm in the business and Skinners are raising bulls, I plan to be a customer.

Nels DeBruycker • Choteau, MT

Salers Average EPDs *BW* +1.4 *WW* +44 *YW* +83 *MWW* +41 *Milk* +20 *Marb* +0.2 *Carcass* +23.6 *REA* +.04 *Back Fat* +.00

note - EPDs cannot be compared across breeds

116 SRS BOTTOMLINE 5128F

tattoo: SRS5128F birth: 2/23/18 reg #: S725567

OPTIMIZER BULL

SOO LINE MOTIVE 9016
SRS BOTTOM LINE 978B
SRS JULIET 0584R

SRS AMERICAN 0472A
SRS PRICELESS 5128C
SRS PRICELESS 0447P

HF KODIAK 5R
TLA BEAUTY 5R

MAC LANSING 302L
SRS JULIET 9609F

PRK YELLOWSTONE 966Y
SRS PONDERA 0472P

SPRINGDALE INDEPENDANCE
SRS JESSICA 9975J

SCURRED 50.1% RED

Birth Weight	205 Weight	Wean Ratio	Sire Avg Birth Wt	Dam Avg Birth Wt	Dam Wean Production
85	539	86	68@86	2@73	2@92

American Salers EPDs

BW	WW	YW	MWW	Milk	Marb	Carcass	REA	Back Fat
+0.4	+32	+75	+37	+21	+0.7	+27.9	-.08	+.01

• A thick-topped, square made bull

SRS Cinch 0778C, Sire of Lots 117 and 118

117 SRS CINCH 6141F

tattoo: SRS6141F birth: 1/25/18 reg #: P725570

OPTIMIZER BULL

SRS ARIAT 270A
SRS CINCH 0778C
SRS PONY TAIL 0778T

STEVENSON ROCKMOUNT RX8013
SRS COLUMBIA 6141D
SRS COLUMBIA 4101B

TOMBSTONE 050
SRS FOOTLOOSE 9927J

SRS REMBRANDT 8300R
SRS PONY TAIL 0302N *

MCC DAYBREAK
FSHK PRIDE 180

PRK ZAZU 732Z
SRS COLUMBIA 0204M

POLLED 50% BLACK

Birth Weight	205 Weight	Wean Ratio	Sire Avg Birth Wt	Dam Avg Birth Wt	Dam Wean Production
71	653	105	28@75	1@71	1@105

American Salers EPDs

BW	WW	YW	MWW	Milk	Marb	Carcass	REA	Back Fat
-2.0	+46	+87	+40	+17	+1.2	+22.4	-.09	+.01

Heifer Bull Potential

118 SRS CINCH 6166F

tattoo: SRS6166F birth: 1/26/18 reg #: P725569

OPTIMIZER BULL

SRS ARIAT 270A
SRS CINCH 0778C
SRS PONY TAIL 0778T

SRS BATTALION 0984B
SRS CHARISMA 6166D
SRS CHARISMA 4162B

TOMBSTONE 050
SRS FOOTLOOSE 9927J

SRS REMBRANDT 8300R
SRS PONY TAIL 0302N *

SRS ZEUS 0509Z
SRS SEIKO 0984W

SRS ZAMBONI 546Z
SRS CHARISMA 1122 Y

POLLED 48.5% HOMO-ZYGOUS BLACK

Birth Weight	205 Weight	Wean Ratio	Sire Avg Birth Wt	Dam Avg Birth Wt	Dam Wean Production
84	569	92	28@75	1@84	1@92

American Salers EPDs

BW	WW	YW	MWW	Milk	Marb	Carcass	REA	Back Fat
-0.9	+33	+75	+34	+18	+1.4	+22.7	-.07	+.01

Heifer Bull Potential

SRS Dialed In 3160D, Sire of Lots 119 and 123

119 SRS DIALED IN 4148F

tattoo: SRS4148F birth: 2/8/18 reg #: P725581

OPTIMIZER BULL

SRS BULLSEYE 592B
SRS DIALED IN 3160D
SRS SUZETTE 3160A

SRS ZEUS 0509Z
SRS BAUBLE 4148B
SRS BAUBLE 0780T

SOO LINE MOTIVE 9016
SRS JULIET 0584R

SRS UPRISING 0059U
SRS SUZETTE 0675S

SITZ UNCOMMON
PRK MISS MONTANA 503R *

SITZ LEAD ON 451R
SRS BAUBLE 0313N *

POLLED 49.8% BLACK

Birth Weight	205 Weight	Wean Ratio	Sire Avg Birth Wt	Dam Avg Birth Wt	Dam Wean Production
90	650	104	24@83	3@93	3@98

American Salers EPDs

BW	WW	YW	MWW	Milk	Marb	Carcass	REA	Back Fat
+1.3	+53	+99	+43	+16	+1.1	+24.2	-.04	+.01

• A long-spined bull that is very sound
• The dam is a very eye appealing, moderate cow with a great udder

120 SRS DIALED IN 0653F

tattoo: SRS0653F birth: 2/7/18 reg #: P725572

OPTIMIZER BULL

SRS BULLSEYE 592B
SRS DIALED IN 3160D
SRS SUZETTE 3160A

SRS POLICY 9336P
SRS S[illegible] 0653
SRS [illegible] 51L

SOO LINE MOTIVE 9016
SRS JULIET 0584R

SRS UPRISING 0059U
SRS SUZETTE 0675S

HYLINE RIGHTTIME 238
S[illegible]
B[illegible]C BUSHWACKER 41-93
SRS WINDBOUND 9703G

POLLED 49.8% BLACK

OUT OF SALE

Birth Weight	205 Weight	Wean Ratio	Sire Avg Birth Wt	Dam Avg Birth Wt	Dam Wean Production
96	679	109	24@83	11@90	11@107

American Salers EPDs

BW	WW	YW	MWW	Milk	Marb	Carcass	REA	Back Fat
+3.4	+55	+103	+54	+27	+1.1	+26.2	-.07	+.02

• A bigger framed, stout made bull

Salers Average EPDs *BW* +1.4 *WW* +44 *YW* +83 *MWW* +41 *Milk* +20 *Marb* +0.2 *Carcass* +23.6 *REA* +.04 *Back Fat* +.00

note - EPDs cannot be compared across breeds

121 SRS DIALED IN 3174F

tattoo: SRS3174F birth: 2/2/18 reg #: P725578

OPTIMIZER BULL

SRS BULLSEYE 592B
SRS DIALED IN 3160D
SRS SUZETTE 3160A

SRS YAKIMA 9118YY
SRS MOSAIC 3174A
SRS MOSAIC 1179 Y

SOO LINE MOTIVE 9016
SRS JULIET 0584R
SRS UPRISING 0059U
SRS SUZETTE 0675S
SRS UNREAL 0151U
SRS LACE 9118W *
SRS UPRISING 0059U
SRS MOSAIC 0940W

POLLED 49.4% BLACK

Birth Weight	205 Weight	Wean Ratio	Sire Avg Birth Wt	Dam Avg Birth Wt	Dam Wean Production
88	587	94	24@83	4@84	4@96

American Salers EPDs

BW	WW	YW	MWW	Milk	Marb	Carcass	REA	Back Fat
+1.4	+39	+86	+37	+18	+1.0	+24.4	-.04	+.01

• A wide-topped, big ended bull

REFERENCE SIRE

SRS Dominant 256D, Sire of Lots 124 - 128

122 SRS DIALED IN 4182F

tattoo: SRS4182F birth: 2/7/18 reg #: P725580

OPTIMIZER BULL

SRS BULLSEYE 592B
SRS DIALED IN 3160D
SRS SUZETTE 3160A

SOO LINE MOTIVE 9016
SRS JULIET 4182B
SRS JULIET 0584R

SOO LINE MOTIVE 9016
SRS JULIET 0584R
SRS UPRISING 0059U
SRS SUZETTE 0675S
HF KODIAK 5R
TLA BEAUTY 5R
MAC LANSING 302L
SRS JULIET 9609F

POLLED 49.8% RED

Birth Weight	205 Weight	Wean Ratio	Sire Avg Birth Wt	Dam Avg Birth Wt	Dam Wean Production
73	561	90	24@83	3@90	3@101

American Salers EPDs

BW	WW	YW	MWW	Milk	Marb	Carcass	REA	Back Fat
-0.1	+36	+76	+41	+23	+0.7	+26.7	-.01	+.01

Heifer Bull Potential
• A long, smooth made bull
• The dam is a productive young Motive daughter with an ideal udder

MATERNAL BROTHER

SRS Ariat 4182D, Maternal Brother to Lot 122

123 SRS DIALED IN 3136F

tattoo: SRS3136F birth: 1/26/18 reg #: S725579

OPTIMIZER BULL

SRS BULLSEYE 592B
SRS DIALED IN 3160D
SRS SUZETTE 3160A

SRS YAMAHA 0717Y
SRS AURA 3136A
SRS AURA 0933W

SOO LINE MOTIVE 9016
SRS JULIET 0584R
SRS UPRISING 0059U
SRS SUZETTE 0675S
MYTTY THUNDERSTRUCK
SRS FOOTLOOSE 9927J
SRS STRATEGY 607S
SRS AURA 0122L

SCURRED 49.8% RED

Birth Weight	205 Weight	Wean Ratio	Sire Avg Birth Wt	Dam Avg Birth Wt	Dam Wean Production
68	550	88	24@83	4@74	4@97

American Salers EPDs

BW	WW	YW	MWW	Milk	Marb	Carcass	REA	Back Fat
-1.4	+29	+62	+36	+22	+1.0	+22.3	-.03	+.02

Heifer Bull Potential

124 SRS DOMINANT 4177F

tattoo: SRS4177F birth: 2/20/18 reg #: P725588

OPTIMIZER BULL

SRS BANNER 0749B
SRS DOMINANT 256D
SRS JULIET 0829U *

TOMBSTONE 050
SRS STOMBSTONE 4177B
SRS FOOTLOOSE 9927J

TOMBSTONE 050
VERMILION PRIDE 8071
CRO SURVEY 615S
SRS JULIET 0522R *
SITZ UPWARD 307R
MYTTY COUNTESS 906
SRS FOCUS 9403F
SRS FOOTLOOSE 9644F

POLLED 50% HOMO-ZYGOUS BLACK

Birth Weight	205 Weight	Wean Ratio	Sire Avg Birth Wt	Dam Avg Birth Wt	Dam Wean Production
77	593	95	27@81	3@81	3@99

American Salers EPDs

BW	WW	YW	MWW	Milk	Marb	Carcass	REA	Back Fat
-0.4	+44	+87	+44	+22	+1.2	+28.2	-.06	+.02

Heifer Bull Potential
• A nice-patterned bull out of a full sister to Ariat

125 SRS DOMINANT 4134F

tattoo: SRS4134F birth: 2/4/18 reg #: P725687

OPTIMIZER BULL

SRS BANNER 0749B
SRS DOMINANT 256D
SRS JULIET 0829U *

SRS WDA 575Z
SRS MAGIC 4134B
SRS MAGIC 0264M

TOMBSTONE 050
VERMILION PRIDE 8071
CRO SURVEY 615S
SRS JULIET 0522R *
SRS WDA 270W
PRK REPLICA 575R
GLACIER LOGAN 210
SRS AURORA 9113A

POLLED 50% BLACK

Birth Weight	205 Weight	Wean Ratio	Sire Avg Birth Wt	Dam Avg Birth Wt	Dam Wean Production
72	602	96	27@81	3@87	3@94

American Salers EPDs

BW	WW	YW	MWW	Milk	Marb	Carcass	REA	Back Fat
-1.4	+38	+75	+39	+20	+0.9	+24.1	+.04	+.02

Heifer Bull Potential
• A very smooth made son of Dominant
• His dam is a beautifully designed young female

126 SRS DOMINANT 2137F

tattoo: SRS2137F birth: 2/20/18 reg #: P725586

OPTIMIZER BULL

SRS BANNER 0749B
SRS DOMINANT 256D
SRS JULIET 0829U *

SRS XHIBIT 8071X
SRS BRIANNA 2137Z
SRS BRIANNA 0320N

TOMBSTONE 050
VERMILION PRIDE 8071
CRO SURVEY 615S
SRS JULIET 0522R *
S A V UNTOUCHABLE 8665
VERMILION PRIDE 8071
D 360 BLACK POWER HOUSE
SRS BRIANNA 9250B

POLLED 50% HOMO-ZYGOUS BLACK

Birth Weight	205 Weight	Wean Ratio	Sire Avg Birth Wt	Dam Avg Birth Wt	Dam Wean Production
76	615	98	27@81	4@73	4@93

American Salers EPDs

BW	WW	YW	MWW	Milk	Marb	Carcass	REA	Back Fat
-1.0	+41	+83	+39	+19	+1.2	+23.0	-.07	+.02

Heifer Bull Potential

Salers Average EPDs *BW* +1.4 *WW* +44 *YW* +83 *MWW* +41 *Milk* +20 *Marb* +0.2 *Carcass* +23.6 *REA* +.04 *Back Fat* +.00

note - EPDs cannot be compared across breeds

127 SRS DOMINANT 6148F

tattoo: SRS6148F birth: 1/28/18 reg #: P725692

Optimizer Bull

SRS BANNER 0749B
SRS DOMINANT 256D
SRS JULIET 0829U *

TOMBSTONE 050
VERMILION PRIDE 8071
CRO SURVEY 615S
SRS JULIET 0522R *

SRS ARIAT 270A
SRS PRICELESS 6148D
SRS PRICELESS 4150B

TOMBSTONE 050
SRS FOOTLOOSE 9927J
SRS ZEUS 0509Z
SRS PRICELESS 0881U *

POLLED 50% HOMO-ZYGOUS BLACK

Birth Weight	205 Weight	Wean Ratio	Sire Avg Birth Wt	Dam Avg Birth Wt	Dam Wean Production
75	554	89	27@81	1@75	1@89

American Salers EPDs

BW	WW	YW	MWW	Milk	Marb	Carcass	REA	Back Fat
-0.8	+39	+81	+41	+22	+1.1	+30.5	-.05	+.01

Heifer Bull Potential

REFERENCE SIRE

PRK Captain 098C, Sire of Lots 129 and 130

128 SRS DOMINANT 0936F

tattoo: SRS0936F birth: 2/17/18 reg #: S725583

Optimizer Bull

SRS BANNER 0749B
SRS DOMINANT 256D
SRS JULIET 0829U *

TOMBSTONE 050
VERMILION PRIDE 8071
CRO SURVEY 615S
SRS JULIET 0522R *

SRS NEVADA 9378N
SRS LIBERTY 0936W
SRS LIBERTY 0163L

SRS FOCUS 9403F
RAIN LASS 207
SRS GUSTO 9250G
SRS DELUXE 9480D

SCURRED 49.2% BLACK

Birth Weight	205 Weight	Wean Ratio	Sire Avg Birth Wt	Dam Avg Birth Wt	Dam Wean Production
71	589	94	27@81	8@87	8@98

American Salers EPDs

BW	WW	YW	MWW	Milk	Marb	Carcass	REA	Back Fat
-0.8	+38	+74	+40	+22	+1.0	+20.6	-.10	+.01

Heifer Bull Potential

129 SRS CAPTAIN 1093F

tattoo: SRS1093F birth: 3/1/18 reg #: P725585

Optimizer Bull

SRS ARIAT 270A
PRK CAPTAIN 098C
PRK VIRGINIA 098X

TOMBSTONE 050
SRS FOOTLOOSE 9927J
SRS UPRISING 0059U
PRK VIRGINIA 898U

SRS TRADEMARK 732T
SRS JULIET 1093X
SRS JULIET 9733G

CONNEALY ONWARD
OX BOW EMMA E 732
SRS SKALKAHO 8425E
SRS JULIET 9026Z

POLLED 45.9% BLACK

Birth Weight	205 Weight	Wean Ratio	Sire Avg Birth Wt	Dam Avg Birth Wt	Dam Wean Production
91	633	101	25@87	6@87	6@100

American Salers EPDs

BW	WW	YW	MWW	Milk	Marb	Carcass	REA	Back Fat
+1.9	+48	+87	+44	+20	+1.1	+17.8	-.05	+.02

130 SRS CAPTAIN 4173F

tattoo: SRS4173F birth: 2/23/18 reg #: S725688

Optimizer Bull

SRS ARIAT 270A
PRK CAPTAIN 098C
PRK VIRGINIA 098X

TOMBSTONE 050
SRS FOOTLOOSE 9927J
SRS UPRISING 0059U
PRK VIRGINIA 898U

SRS NEVADA 9378N
SRS BRIDGER 4173B
SRS BRIDGER 2148Z

SRS FOCUS 9403F
RAIN LASS 207
MYTTY THUNDERSTRUCK
SRS BRIDGER 0603S

SCURRED 50% HOMO-ZYGOUS BLACK

Birth Weight	205 Weight	Wean Ratio	Sire Avg Birth Wt	Dam Avg Birth Wt	Dam Wean Production
83	593	95	25@87	3@81	3@96

American Salers EPDs

BW	WW	YW	MWW	Milk	Marb	Carcass	REA	Back Fat
+0.4	+37	+72	+36	+18	+1.3	+18.0	-.13	+.01

Heifer Bull Potential

Salers Average EPDs *BW* +1.4 *WW* +44 *YW* +83 *MWW* +41 *Milk* +20 *Marb* +0.2 *Carcass* +23.6 *REA* +.04 *Back Fat* +.00

note - EPDs cannot be compared across breeds

Angus

Lot	Herd ID	Lot	Herd ID	Lot	Herd ID	Lot	Herd ID	Lot	Herd ID
1	4226F	17	2208F	33	286F	49	437F	65	5293F
2	1047F	18	4206F	34	2207F	50	5222F	66	6247F
3	689F	19	4246F	35	0519F	51	9149F	67	6219F
4	331F	20	5236F	36	0870F	52	3214F	68	7185F
5	227F	21	7109F	37	2206F	53	3207F	69	3249F
6	3218F	22	2142F	38	9133F	54	1231F	70	064F
7	5281F	23	0561F	39	6263F	55	3254F	71	3238F
8	6276F	24	404F	40	3226F	56	2148F	72	1156F
9	7169F	25	135F	41	2202F	57	4257F	73	506F
10	5209F	26	2246F	42	4260F	58	0780F	74	F7109
11	2277F	27	4251F	43	3258F	59	3125F	75	155F
12	4244F	28	3236F	44	2230F	60	3123F	76	6237F
13	3216F	29	3200F	45	5203F	61	2240F	77	6280F
14	3140F	30	1193F	46	343F	62	5221F	78	4218F
15	224F	31	0650F	47	782F	63	5288F	79	5255F
16	148F	32	2295F	48	146F	64	5260F	80	5208F
								81	5270F

Optimizer

Lot	Herd ID	Lot	Herd ID	Lot	Herd ID
82	0838F	98	4116F	114	4130F
83	0984F	99	5186F	115	5189F
84	0447F	100	6144F	116	5128F
85	3148F	101	6113F	117	6141F
86	5191F	102	3175F	118	6166F
87	0935F	103	3107F	119	4148F
88	3162F	104	2115F	120	0653F
89	3173F	105	6115F	121	3174F
90	4152F	106	6164F	122	4182F
91	0904F	107	3179F	123	3136F
92	2101F	108	4135F	124	4177F
93	3168F	109	4183F	125	4134F
94	3157F	110	4144F	126	2137F
95	2135F	111	5175F	127	6148F
96	325F	112	6165F	128	0936F
97	4111F	113	4141F	129	1093F
				130	4173F

Beef Leaders Institute

Tim Skinner

In February, I was among twenty-four people across the U.S. who were selected to attend the BLI in Missouri in June. I flew into St. Joseph, Missouri and we began with a meet and greet reception at our hotel.

The next morning, we were bussed to the American Angus Headquarters. We were given an overview of AAA and the different offices in the building which included Member services, Angus Productions, Angus Genetics, Inc., Information Systems, Angus Link, Angus Foundation, Commercial Programs, and Events and Education. We toured around the office and spoke to people who were working in these departments and there was Q and A between the participants and staff. They broke down everything from how registrations were submitted and issued to how they processed DNA samples and sent them on to Neogen. The staff at AAA was incredible, some of them have worked there for over 40 years. AAA is successful in part because of their determination to find and hire some of the best people in each of their respective fields that have drive and ambition to improve.

That night we travelled to Lincoln, NE. The next morning, we went to Neogen headquarters. There we followed a sample from intake until the data was interpreted and sent back to AAA. Some of the new things that Neogen is starting to explore is DNA typing rumen bacteria, CRISPR technology which is gene modification, and epigenetics which is whether certain genes are turned on to be expressed. We then travelled to Weborg Feeding Company that is run by three brothers. They strive to buy high quality cattle that will grade well and they can sell on the grid. They have expanded from just 500 head to a 25,000 head capacity. Next we toured Tyson Fresh Meats in Dakota City. We toured the entire facility and they showed us how they have continued production to breakdown carcasses further and how they made work stations compatible for people of all sizes and to work comfortably. Tysons major concerns were 70% of the cattle finishing in the same few months during the year, traceability, uniformity, tags on the hides and food safety.

Next we went to Trans Ova in Sioux City, IA where we got the full tour. A few interesting things I picked up was that it costs $21,000 to clone an animal. All of their recipient cows are purchased from MT and WY. IVF collection of embryos can be done until the ovaries drop over the pelvic rim. After our tour of Trans Ova we all flew to Cleveland, OH.

Our next tour was Sysco Cleveland where we were greeted with a great "spread." This was an extremely interesting stop as we watched the process that they go through to get all the products (from meat to beverages to napkins) on a truck and delivered to a restaurant.

The next stop was Giant Eagle, a full-service grocery store. This store had a full bar, daycare, catering, and street side pickup. It was extremely impressive and like no grocery store I had ever seen before. I suppose this is a benefit to being located in the center of the country and thus commerce.

Our last stop was Wooster, Ohio where we toured the CAB headquarters. Here we ate extremely well from their CAB chefs out of their open kitchen. But we also learned about new product development, such as beef-tisserie. They showed us how to cook different cuts of meat. We were shown the ten qualifications a carcass must have to make CAB. The tour of the CAB offices showed the incredible history of CAB and how they decide which restaurants get to carry CAB, how to advertise, and even how to list it on their menu. They also take the time to show the chefs how to cook it properly. They then have an Auditing department to make sure the pounds of CAB sold match the amount marketed by restaurants, grocery stores and food services. Another great part of CAB was their in-house butcher shop where their butcher showed us the value of different parts of the carcass and how they are increasing that value with CAB. We learned that by cutting the primals differently and separating out different muscles you can increase the value of the carcass by hundreds of dollars.

This trip was a long six days with some early mornings and late nights and extensive travel. This is a brief summary of all that we learned and saw. It was an invaluable experience where I met many people across the beef industry and in the AAA and CAB. It was a great overview of how the beef industry works from pasture to plate and I was thrilled to be selected to be a part of it.

Skinner
Ranch
Seedstock
Sale Day 2018
Thank You!

Skinner Ranch Seedstock

406/ 288-3872
skinnerranch@blackfoot.net
162 Farm to Market West
Hall, MT 59837-9621

Presorted
FIRST CLASS
US Postage
Paid
Ballyhoo Printing
Permit 6 • Hobson, MT

Friday
February 22, 2019

1:00 pm
At the Ranch • Hall, Montana

www.SkinnerRanch.com