Skinner Ranch Seedstock

33rd Annual Production Sale

Friday
February 28, 2020

1:00 pm
At the Ranch • Hall, Montana

135 Bulls Sell!

90 Angus
45 Optimizers

Balancing traits for over four decades emphasizing real-world cattle with these essential traits:
good feet & legs, udder quality, tight sheath and good disposition

Skinner Ranch Seedstock

33RD ANNUAL PRODUCTION SALE

Friday February 28, 2020

1:00 pm

At the Ranch • Hall, Montana

135 Yearling Bulls Sell!

90 Angus
45 Optimizers

Internet & Phone Buying

View the Online Catalog and video of each bull selling at www.northernlivestockvideo.com

All Internet and phone buyers must be pre-registered with Northern Livestock Video Auction and have a buyer number to bid on the phone or internet. To register with NLVA call **866-616-5035** before Sale Day.

Bidders who are successful in making purchases will be contacted following the sale to make payment and delivery arrangements.

First Breeding Season Guarantee

Full coverage for 60 day breeding season.

-Broken penis (ruptured penis) in a single sire group.
-Structural problems due to feet and legs

50% Coverage of purchase price for 60 day breeding season

All bulls selling for $3500 or more will be covered 50% by Skinner Ranch Seedstock if they are injured during their first breeding season. Breeding season is defined as the 60 day period following first turn out of the bulls. 50% of the value of the injured bull, minus ½ salvage value, will be given as a credit in the next year's sale, or toward a replacement bull if one is available, or cash back. Salvage value, if any, will be split equally between Skinner Ranch Seedstock and the buyer. All injured bulls must be diagnosed by a veterinarian. Please notify us as soon as possible should an injury occur and prior to the injured bull being sold for salvage.

- Broken penis (ruptured penis) injury in a multiple sire pasture
- Broken legs
- Stifle
- Disposition

All claims must be made by September 1, 2020. This does not include death as this can be insured for nor does it cover mismanagement or neglect. It does not cover injuries sustained prior to breeding season if your bull is turned out with other bulls.

Exceptions are foot rot, wire cuts, illness, and items out of Skinner Ranch Seedstock control.

Example 1; A $7000 bull is injured, a credit of $3500 minus ½ any salvage value will be given to the buyer.

Example 2: A $4000 bull is injured, a credit of $2000 minus ½ of any salvage value will be given to the buyer.

Example 3: A $3000 bull is injured, no credit is given. Buyer retains all salvage value.

Internet Buying & Viewing

1. Go to **www.cattleusa.com**
2. First time users must register as a viewer.
3. In the Live Auctions Tab, select the Sale you are interested in to register as a buyer (only if you wish to buy) and click the blue submit button.
4. Fill out the required contact and banking information then click the proceed button.
5. After you have been approved as a buyer, you will receive a conformation e-mail. On sale day, click the green view button for the sale. You will have a bid now button on your screen to place your bids. Click the bid now button to place your bids.
6. The bid received by the auctioneer will be the amount showing in the price box in the bid console.

High speed internet required for viewing and bidding.

Questions? Call 1-866-616-5035

Accommodations and Transportation:

Missoula and Butte are served by major airlines.

Missoula: 60 miles west
- Hilton Garden Inn. . . . 406-532-5300
- Comfort Inn 406-542-0888

Butte: 60 miles east
- Comfort Inn 406-494-8850
- Days Inn 406-494-7000

Deer Lodge: 30 miles east
- Super 8 406-846-2370

Drummond: 6.5 miles north
- Wagon Wheel Motel. . 406-288-3201

Announcements from the block will take precedence over the catalog.

Ballyhoo Printing & Design
www.BallyhooPrinting.com
406 • 538 • 7988 Lewistown, MT

Proudly Printed on American Made Paper

Friday
February 28, 2020

Lunch at 12:00 Noon • Sale 1:00 pm
At the Ranch • Hall, Montana

www.SkinnerRanch.com

Sale Day Phone
406-288-4001

LIVE AUCTION by JOE GOGGINS

406-288-3872
office/home phone
Ron's Cell 406-370-6994
Tim 406-581-6224
Kim 406-581-1852
skinnerranch@blackfoot.net

Office phone and emergency phone in case you need a phone number to call us on sale day
406-288-3872
** Please call in advance to make arrangements to call in during the sale*

Auctioneer:
Joe Goggins 406-861-5664

Livestock Press Representatives:
Kurt Kangas, American Angus Association - 406-366-4190
John Goggins, Western Ag Reporter - 406-373-5000
Jeff Thomas, Prairie Star, Ag Weekly - 406-581-8859

Sale Locations and Directions: Take Drummond Exit 154 off Interstate 90 then take Montana Highway 1 south 6.5 miles to Hall. Turn west in Hall and go 1.5 miles on paved road to ranch on the right side of road.

Bids: For buyers unable to attend the sale, a video of the bulls is available to view on Northern or Skinnerranch.com. To discuss the sale offering or bulls on video call us (preferably several days in advance) and describe your needs and budget and we would be happy to assist you in your selection. There will be a number of phones available sale day, please call in advance to make arrangements. Bids may also be sent or called in to Skinner Ranch personnel, auctioneer, or press representatives. Bids are handled with confidentiality and all sight unseen purchases are satisfaction guaranteed.

Northern: Sale will be available live on the internet at www.northernlivestockvideo.com but will NOT be broadcast on television. See inside front cover for further information.

Retained Ownership: Skinner Ranch Seedstock is retaining 1/3 revenue sharing interest on all bulls, unless otherwise stated. Full possession and salvage value sell on all bulls.

Terms and Conditions: Cattle sell under terms and conditions of the American Angus Association and the American Salers Association.

Payment for Bulls: Full payment is due sale day unless prior arrangements have been made.

Fertility and Soundness: All bulls will be fertility and soundness examined by sale day. Scrotal circumferences will be available sale day.

Bull Development: Bulls were developed at Hould Feedlot in Malta, MT. The bulls are developed on a high roughage ration to insure longevity and long term soundness. Bulls went up to Malta at the end of September and will come back to the ranch on February 12, 2020.

Herd Health: All bulls and the entire cow herd were tested and are negative for persistent BVD infection. The bulls are vaccinated with Pyramid 5, VibrioLepto plus Hardjo Bovis, Vision 8/Somnus, foot rot and pink eye vaccine, and Nasalgen.

Johnes Tested: The entire mature SRS cow herd has been tested negative for Johnes Disease in 2020. There were no positive cows in the herd and we will continue screening for Johnes.

Genetic Defects: All SRS cattle are either tested free of known genetic defects or have no pedigree risk.

Performance Data: All current performance data, including current weights, will be available on sale day.

Angus EPDs are current as of 1/31/20. Updated EPDs can be viewed at www.angus.org.

Bull Videos are on Northern and skinnerranch.com

Liability: People attending the sale do so at their own risk and responsibility without liability on the part of the ranch owner or employees.

Delivery: $50 discount on all bulls picked up within 7 days of the sale in MT (Due to Health requirements on out of state bulls it will take longer to get them ready to travel). Bulls will start to be delivered after March 10th. Free delivery on bulls within 500 miles on purchases over $4,000. The balance of the distance will be at cost.

Volume Discounts: A 5% discount will be given on purchases of five or more bulls.

Loyalty Discount: A 5% discount will be given to loyal customers that have purchased bulls in each of the last two sales (February 2018 and February 2019).

Ron & Bev Skinner
406-288-3872
skinnerranch@blackfoot.net

Tim & Hayley
406-581-6224
skinnerranch@gmail.com

Kim & Michelle
406-581-1852
skinnerranch@hotmail.com

162 Farm to Market West • Hall, MT 59837

SKINNER RANCH SEEDSTOCK

All of us at Skinner Ranch would like to welcome you to our annual bull sale. We know that when you make your bull buying decisions that there are many options available and we appreciate that you have taken the time to utilize or consider our genetics for your program.

We have many principles that we have built our cow herd around but one of the first is good females. Cows need to work for you the rancher and commercial producer and not the other way around. We have spent countless hours building and fine tuning our cow herd so that you will be left with females that are sound, with great udders, good dispositions, and are efficient producers. We then believe in putting this into a phenotype that is attractive and easy to market.

Another founding principle that we have always focused on is balance. As we have sold bulls and watched genetic trends through the last four decades you can design your herd in an almost unlimited number of ways. We long ago decided we would not chase fads; we will continue to breed for balanced cattle and balanced numbers. Too often single trait selection will lead you down a dead-end road leaving cattle less marketable and lacking in many other necessary traits that are required to get your cattle from the front end of the production chain all the way to the consumer.

We are excited about the bull offering that we have made available to you this year. Again we are pleased with Houlds and the great job they have done in developing these bulls. We feel we have a set of performance-oriented bulls that are balanced and attractive. Furthermore, these bulls are backed by maternally oriented females that have excellent udders and good feet. These are the type of females that will keep you in the cattle business.

We were excited to offer some of these females in our first ever purebred female sale this past fall. We held this sale following the Western MT Angus tour in September. We were appreciative and humbled by the many friends and cattleman that supported our elite female sale in September as well as our commercial sale this past November.

We need to mention that our family has grown this year with Tim and Hayley's new addition to the family, Tylee Lane Skinner. This happy little girl is growing like crazy. Skinner Ranch is a family operation and we are appreciative and truly blessed to have each and every one in our family who makes that possible.

We would also like to thank all our friends, neighbors, customers, and Eric for all that they do to help us continue down this path! Bulls will be available for viewing at the ranch after February 13th.

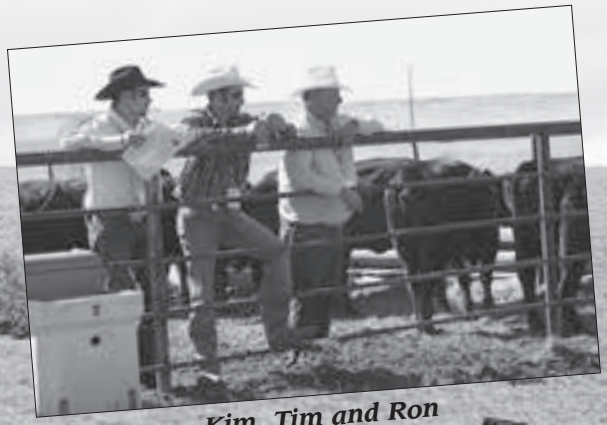

Kim, Tim and Ron

Ron, Bev, Tim, Hayley, Teagan, Perry, Tylee,
Kim, Michelle, Peyton, and Parker

www.SkinnerRanch.com

Stockmans Insurance Agency LLC

Livestock Insurer
Equine & Bovine

Licensed
Since 1989

Coverage
Mortality, Loss of Use, Major Medical

For more information and rates, contact Bill Pelton

"We partner with you to provide you the protection want and need."

Pelton Livestock
Marketing & Consulting

406.671.5100 bill@billpelton.com www.BILLPELTON.com

CATTLE INSURANCE RATES

THE FOLLOWING RATES ARE EFFECTIVE FEBRUARY 1, 2020

Age Limits - 90 days to 5 years on Bulls for: Accidental External Infertility

Maximum Value per animal is $25,000.00.
Coverage for higher limits, older and younger animals is available subject to approval.

PREMIUM for Mortality plus- Accidental External Infertility
(20% Co-Ins) (AEI) 10.0%

MINIMUM PREMIUMS - Annual policies - $150.00

BULL INFERTILITY DUE TO ACCIDENT ONLY

This policy is extended to indemnify YOU in the event of the ANIMAL covered by this section is proven to be PERMANENTLY INFERTILE, IMPOTENT or otherwise INCAPABLE of natural service or artificial insemination, resulting from ACCIDENTAL INJURY occurring during period of insurance, we will pay YOU the ACTUAL CASH VALUE of such ANIMAL(S) (20% Co-Ins) but not exceeding the sum insured stated in the DECLARATION.

The Skinner Family

Angus bulls in the sale have been AngusGS tested as noted.

Driving the science of better breeding

There's little room for error in the cattle business. Producers need the most advanced information to make smart selection decisions, and Angus Genetics Inc. (AGI) provides it through genomic-enhanced expected progeny differences (GE-EPDs).

GE-EPDs have become the industry standard for herd improvement, building on decades of science-backed genetic evaluation tools originated and maintained through the American Angus Association®, home to the largest and ever-growing single-breed beef cattle database.

EPDs that traditionally contained all pedigree, performance and progeny information now also include results from available genomic, or DNA, tests. Breeders who use genomic technology give buyers access to AGI-generated GE-EPDs that provide:

Note: SRS Angus bulls were recommended as Heifer Bull Potential by genomically enhanced EPDs and pedigree history. The size, shape, and calving ability of your program should also be factored into your decision

Increased predictability and decreased risk for young and unproven animals due to enhanced accuracy of EPDs

Better characterization of genetics for difficult-to-measure performance traits (such as carcass traits, maternal traits and feed efficiency)

The ability to make more rapid progress for traits that are important to you, due to:

- more accurate selection
- easier identification of genetic outliers
- the ability to propagate young animals with confidence earlier in their lives

In fact, GE-EPDs on unproven animals have the same amount of accuracy as if they had recorded 10-36 calves, depending on the trait. That's valuable insight, offered regularly through the breed's weekly national cattle evaluation.

Trait	Progeny Equivalent	Trait	Progeny Equivalent
Calving Ease Direct	26	Heifer Pregnacy	17
Birth Weight	23	Calving Ease Maternal	20
Weaning Weight	27	Milk	36
Yearling Weight	23	Mature Weight	15
Dry Matter Intake	12	Mature Height	9
Scrotal Circumference	15	Carcass Weight	15
Docility	12	Yearling Height	17
Claw Set	10	Carcass Marbling	11
Foot Angle	10	Carcass Ribeye	17
		Carcass Fat	14

How do you know if EPDs are genomic-enhanced?

Ask your breeder, refer to the registration paper, or look for the AGI GE-EPD logo, Angus GS ™ powered by partner Neogen GeneSeek or the HD50k by partner Zoetis. These images indicate animals for which low-density or high-density genomic testing has been conducted and incorporated by AGI into GE-EPDs

AGI GE-EPD

ANGUS GS Powered by Neogen GeneSeek

HD 50K

www.angus.org

REFERENCE SIRE

SRS Blockbuster 2256B

tattoo: 2256B *birth: 1/19/14* *reg #: 17935421*

Angus Bull

HF Kodiak 5R	Sandy Bar Advantage 43M	$W
Soo Line Motive 9016#	Wilbar Ruby 955N	+56
TLA Beauty 5R	RR 7407 Rainmaker 2154	$F
	Terrlene Beauty 35F	+73
Tombstone 050#	Sitz Upward 307R#	$G
SRS Rose 2256Z	Mytty Countess 906	+79
S R S Rose 6148S#	S A V 004 Density 4336#	$B
	Vermilion Rose 7566#	+98

Angus Association EPDs

CED	BW	WW	YW	Milk	Marb	RE	Fat
+4	+2.3	+68	+120	+31	+.06	+.31	+.030

SRS Blockbuster 2256B

REFERENCE SIRE

Connealy Big Time 1251 7743

tattoo: 426T *birth: 02/22/14* *reg #: +*17888674*

Angus Bull

KMK Alliance 6595 I87#	Sitz Alliance 6595#	$W
Connealy Consensus#	G A R Ext 916#	+68
Blinda of Conanga 004	Rito 6I6 of 4B20 6807#	$F
	Blenda of Conanga 129	+78
Connealy Freight 232	Connealy Freightliner#	$G
Breeta of Conanga 525#	Ronna La of Conanga#	+52
Britta of Conanga 5527	Bon View Bando 598#	$B
	Bridget of Conanga	+130

Angus Association EPDs

CED	BW	WW	YW	Milk	Marb	RE	Fat
+3	+1.2	+60	+105	+30	+.58	+.59	-.012

Connealy Big Time 1251 7743

REFERENCE SIRE

Ellingson Homestead 6030

tattoo: 6030 *birth: 02/20/16* *reg #: *18543019*

Angus Bull

Connealy Thunder#	Baldridge Kaboom K243 KCF#	$W
CTS Remedy 1T01	Parka of Conanga 241#	+69
CTS 7V03 Bellemere Maid 9T02	L T 598 Bando 9074#	$F
	SVA Rita 7V03 of 1407 502	+110
LT Territory 5824 of EA#	Sitz Tradition RLS 8702#	$G
EA Erica 1082	EA Lucy 141	+40
S A V Alliance 2606	Sitz Alliance 6595#	$B
	J J R Erica 18K	+150

Angus Association EPDs

CED	BW	WW	YW	Milk	Marb	RE	Fat
+3	+1.4	+73	+14	+26	+.46	+.52	+.040

Ellingson Homestead 6030

REFERENCE SIRE

HF Distinct 104D

tattoo: 104D *birth: 01/19/16* *reg #: 18831841*

Angus Bull

HF Rebel 53Y	HF Tiger 5T#	$W
HF Defender 146B	HF Tibbie 103T	+42
HF Lucy 258U	HF Kodiak 5R	$F
	HF Lucy 84J	+89
HF Kodiak 250U	HF Kodiak 5R	$G
HF Echo 321Z	2HR Tibbie 18R	+41
HF Echo 21P	TC Freedom 104#	$B
	Duralta 14C Echo 32E	+130

Angus Association EPDs

CED	BW	WW	YW	Milk	Marb	RE	Fat
-1	+2.3	+48	+95	+23	+.27	+.73	-.031

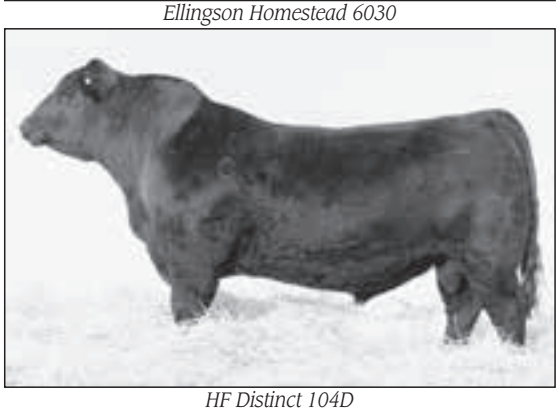

HF Distinct 104D

REFERENCE SIRE

LD Capitalist 316

tattoo: 316 *birth: 01/26/13* *reg #: +*17666102*

Angus Bull

S A V Final Answer 0035#	Sitz Traveler 8180#	$W
Connealy Capitalist 028#	S A V Emulous 8145	+78
Prides Pita of Conanga 8821	C R A Bextor 872 5205 608#	$F
	Prides Trav of Conanga 6499	+102
C A Future Direction 5321#	G A R Precision 1680#	$G
LD Dixie Erica 2053	C A Miss Power Fix 308	+45
LD Dixie Erica Oar 0853	LD Royce Onaroll 810	$B
	Dixie Erica of R R 8553	+146

Angus Association EPDs

CED	BW	WW	YW	Milk	Marb	RE	Fat
+10	-0.7	+67	+117	+30	+.54	+.56	+.040

LD Capitalist 316

REFERENCE SIRE

SRS Empire 1047E

tattoo: 1047E *birth: 2/3/17* *reg #: +*18945407*

Angus Bull

Vermilion Sirloin	TC Franklin 619#	$W
HA Prime Cut 4493	Vermilion Lass 8482#	+64
HA Miss Blackcap 9127	HA Program 5652#	$F
	H A Miss Blackcap 1250#	+89
Brooks Ext 792#	N Bar Emulation EXT#	$G
Basin Joyce S474#	Princess 4103 B C B R	+47
Basin Joyce 2264	Basin Ambush 843L	$B
	Basin Joyce 508M	+136

Angus Association EPDs

CED	BW	WW	YW	Milk	Marb	RE	Fat
+5	+1.9	+72	+116	+20	+.41	+.72	-.021

SRS Empire 1047E

REFERENCE SIRE

Musgrave Fundamental

tattoo: 77T *birth: 1/1/17* *reg #: *18791490*

Angus Bull

Connealy Capitalist 028#	S A V Final Answer 0035#	$W
LD Capitalist 316	Prides Pita of Conanga 8821	+72
LD Dixie Erica 2053	C A Future Direction 5321#	$F
	LD Dixie Erica Oar 0853	+88
R P 3RD Bushwacker#	B C C Bushwacker 41-93#	$G
MA Black Bess 642#	L B Queen of Spades	+50
K M Bess 73A	Alberda Traveler 416#	$B
	K M A C H Bess 1120	+138

Angus Association EPDs

CED	BW	WW	YW	Milk	Marb	RE	Fat
+2	+1.9	+69	+115	+28	+.56	+.53	-.006

Musgrave Fundamental

REFERENCE SIRE

SRS Balance 0609B

tattoo: 0609B *birth: 2/18/14* *reg #: +*17932663*

Angus Bull

Sitz Upward 307R #	Connealy Onward #	$W
Tombstone 050	Sitz Henrietta Pride 81M	+69
Mytty Countess 906	Sitz Alliance 6595 #	$F
	Baldridge Countess 357	+74
N Bar Emulation EXT#	Emulation N Bar 5522#	$G
Ox Bow Manor 443#	N Bar Primrose 2424	+25
Ox Bow Manor 037	V D A R Rito 953#	$B
	Ox Bow Manor 555	+100

Angus Association EPDs

CED	BW	WW	YW	Milk	Marb	RE	Fat
+2	+0.8	+62	+111	+30	+.38	-.07	+.070

SRS Balance 0609B

REFERENCE SIRE

Sitz Brigade 12074

tattoo: 12074 *birth: 2/14/14* *reg #: *17761947*

Angus Bull

Connealy Product 568	G A R Retail Product#	$W
Connealy Final Product#	Pride Fine of Conanga 566	+68
Ebonista of Conanga 471#	Connealy Deep Canyon 454#	$F
	Ebonisa of Conanga 5469	+77
Sitz Upward 307R#	Connealy Onward#	$G
SITZ Emma E 1861#	Sitz Henrietta Pride 81M	+26
Sitz Emma E 3298	Woodhill Foresight#	$B
	Sitz Emma E 3021	+103

Angus Association EPDs

CED	BW	WW	YW	Milk	Marb	RE	Fat
+1	+3.3	+68	+121	+30	+.06	+.56	-.001

Sitz Brigade 12074

REFERENCE SIRE

Mill Bar Hickok 7242

tattoo: 7242 *birth: 1/23/12* *reg #: *17351674*

Angus Bull

Connealy Consensus#	KMK Alliance 6595 I87#	$W
Connealy Consensus#	Blinda of Conanga 004	+71
Blue Lilly of Conanga 16	Woodhill Admiral 77K#	$F
	Blue Cash of Conanga 6020	+76
S A V Final Answer 0035#	Sitz Traveler 8180#	$G
Mill Bar Bemindful Maid 6304	S A V Emulous 8145	+52
Mill Bar Lady DI 3400	Bon View New Design 1407#	$B
	Mill Bar Lady Di 2716	+128

Angus Association EPDs

CED	BW	WW	YW	Milk	Marb	RE	Fat
+14	+0.0	+66	+112	+25	+.58	+.74	+.007

Mill Bar Hickok 7242

REFERENCE SIRE

SRS DYNASTY 667D

tattoo: SRS667D birth: 3/7/16 reg #: 710728

Scurred Optimizer Homozygous Black

OPTIMIZER BULL

CONNEALY CONFIDENCE 0100
CONNEALY GREELEY
PRECIOUS OF CONANGA 0484

CRO SURVEY 615S
SRS FINICKY 0838U
SRS FINICKY 9809H

CONNEALY TOBIN
BECKA GALA OF CONANGA 8281

CONNEALY 044 062
PRECISOU PIE OF CONANGA 6134

NJF FEIST'S GALAXY 06N
RAO 16L

SRS FOCUS 9403F
SRS FINICKY 9646F

American Salers EPDs									
BW	WW	YW	MWW	Milk	Marb	Carcass	REA	Back Fat	RBY
+3.2	+52	+100	+44	+18	+.0.9	+26.6	-.02	+.02	-0.3

SRS Dynasty 667D

REFERENCE SIRE

SRS DIALED IN 3160D

tattoo: SRS3160D birth: 2/11/16 reg #: 710234

Polled Optimizer Black

OPTIMIZER BULL

SOO LINE MOTIVE 9016
SRS BULLSEYE 592B
SRS JULIET 0584R

SRS UPRISING 0059U
SRS SUZETTE 3160A
SRS SUZETTE 0675S

HF KODIAK 5R
TLA BEAUTY 5R

MAC LANSING 302L
SRS JULIET 9609F

SRS SAINT 0218S
SRS KYLA 0059K

S A V 8180 TRAVELER 004
SRS CHARISMA 9331C

American Salers EPDs									
BW	WW	YW	MWW	Milk	Marb	Carcass	REA	Back Fat	RBY
+2.2	+42	+87	+37	+17	+0.8	+21.5	-.02	+.01	-0.2

SRS Dialed In 3160D

REFERENCE SIRE

SRS ENTITY 4108E

tattoo: SRS4108E birth: 2/27/17 reg #: 717910

Polled Optimizer Homozygous Black

OPTIMIZER BULL

CONNEALY CONSENSUS
CONNEALY BIG TIME 1251 7743
BREETA OF CONANGA 525

LYZS ROWDY 28R
SRS COLUMBIA 4108B
SRS COLUMBIA 0530R

KMK ALLIANCE 6595 I87
BLINDA OF CONANGA 004

CONNEALY FREIGHT 232
BRITTA OF CONANGA 5527

JSR CUMMINGS 169
LYZS MELODY 54M

MAC LANSING 302L
SRS COLUMBIA 0324N

American Salers EPDs									
BW	WW	YW	MWW	Milk	Marb	Carcass	REA	Back Fat	RBY
+1.9	+49	+95	+42	+18	+1.5	+23.9	-.14	+.02	-0.6

SRS Entity 4108E

REFERENCE SIRE

SRS EL DORADO 4147E

tattoo: SRS4147E birth: 2/27/17 reg #: 717808

Polled Optimizer Black

OPTIMIZER BULL

SOO LINE MOTIVE 9016
SRS BOTTOM LINE 978B
SRS JULIET 0584R

SRS ZEUS 0509Z
SRS PONY TAIL 4147B
SRS PONY TAIL 0778T

HF KODIAK 5R
TLA BEAUTY 5R

MAC LANSING 302L
SRS JULIET 9609F

SITZ UNCOMMON
PRK MISS MONTANA 503R

S T S REMBRANDT 8300R
SRS PONY TAIL 0302N

American Salers EPDs									
BW	WW	YW	MWW	Milk	Marb	Carcass	REA	Back Fat	RBY
+0.6	+52	+98	+43	+17	+0.9	+29.8	-.01	+.00	-0.1

SRS El Dorado 4147E

REFERENCE SIRE

SRS DOMINANT 256D

tattoo: SRS256D birth: 2/25/16 reg #: 710718

Scurred Optimizer Homozygous Black

OPTIMIZER BULL

TOMBSTONE 050
SRS BANNER 0749B
VERMILION PRIDE 8071

CRO SURVEY 615S
SRS JULIET 0829U
SRS JULIET 0522R

SITZ UPWARD 307R
MYTTY COUNTESS 906

LEACHMAN RIGHT TIME
VERMILION PRIDE 6446

NJF FEIST'S GALAXY 06N
RAO 16L

SRS CHEYENNE 9529M
SRS JULIET 9026Z

American Salers EPDs									
BW	WW	YW	MWW	Milk	Marb	Carcass	REA	Back Fat	RBY
-0.5	+45	+86	+46	+24	+0.9	+23.3	-.02	+.02	-0.3

SRS Dominant 256D

SRS Bull Lottery

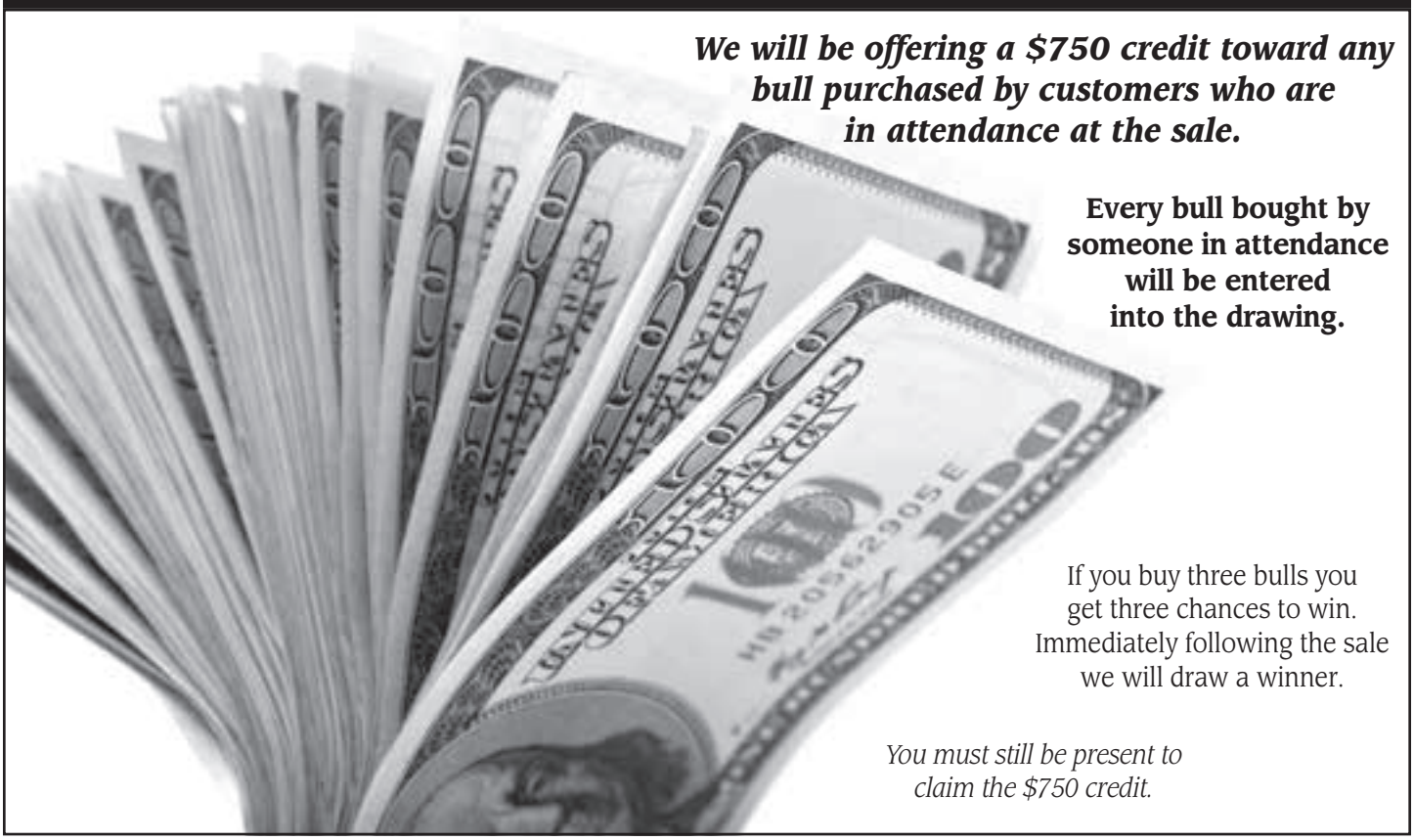

We will be offering a $750 credit toward any bull purchased by customers who are in attendance at the sale.

Every bull bought by someone in attendance will be entered into the drawing.

If you buy three bulls you get three chances to win. Immediately following the sale we will draw a winner.

You must still be present to claim the $750 credit.

1 SRS Empire 7246G

tattoo: 7246G *birth: 02/07/19* *reg: 19524569*

Angus Bull

HA Prime Cut 4493
SRS Empire 1047E
Basin Joyce S474#

SRS Balance 0609B
SRS Erica 7246E
SRS Erica 2295Z

Vermilion Sirloin
HA Miss Blackcap 9127

Brooks Ext 792#
Basin Joyce 2264

Tombstone 050#
Ox Bow Manor 443#

S R S Xhibit 8071X
Basin Erica 343R#

Birth Weight	77
205 Weight	722
Weaning Rat	109
Sire Avg BW	15@83
Dam Avg BW	1@77
Dam WN Prod	1@109

Angus Association EPDs

CED	*BW*	*WW*	*YW*	*Milk*
+7	+1.1	+73	+123	+20

Marb	*RE*	*Fat*	*$W*	*$F*	*$G*	*$B*
+.40	+.55	+.027	+70	+92	+39	+131

Heifer Bull Potential

- SRS Empire was our top selling bull in 2018
- Empire was noted for his depth and spring of rib as well as tremendous style and thickness
- Empire's dam has been a standout donor producing many top herd bulls
- This bull is a tremendous herd bull prospect that weaned extremely well off a pretty first calf heifer
- This bull exhibits the same style, depth and exceptional thickness as his sire

SRS Empire 1047E

"The bulls from Skinner Ranch have always held up for us with good feet, legs, and disposition. They range to places for feed that others won't. The cows from these bulls have been excellent mothers. They are very attentive to calves, have good udders, and raise and wean heavy calves... The cattle are problem free."

- Morgan Batty, UT

Angus Avg EPDs Non-Parent Bulls *CED* +6 *BW* +1.3 *WW* +54 *YW* +96 *Milk* +25 *Marb* +.54 *RE* +.55 *Fat* +.011 $W +54 $F +83 $G +46 $B +129

note - EPDs cannot be compared across breeds

2 SRS Glacier 2256G

tattoo: 2256G *birth: 01/08/19* *reg: 19472962*

Angus Bull

Connealy Capitalist 028#
LD Capitalist 316
LD Dixie Erica 2053

S A V Final Answer 0035#
Prides Pita of Conanga 8821

C A Future Direction 5321#
LD Dixie Erica Oar 0853

Tombstone 050#
SRS Rose 2256Z
S R S Rose 6148S#

Sitz Upward 307R#
Mytty Countess 906

S A V 004 Density 4336#
Vermilion Rose 7566#

Birth Weight	75
205 Weight	849
Weaning Rat	128
Sire Avg BW	27@78
Dam Avg BW	3@84
Dam WN Prod	3@127

Angus Association EPDs

CED	*BW*	*WW*	*YW*	*Milk*
+11	-1.1	+65	+115	+41

Marb	*RE*	*Fat*	*$W*	*$F*	*$G*	*$B*
+.14	+.62	+.053	+85	+90	+25	+115

Heifer Bull Potential

- LD Capitalist is a bull that needs little introduction, he has been admired for producing moderate BW cattle with performance and good feet
- His daughters will likely be his legacy
- Glacier could be one of the most exciting heifer bull prospects we have ever raised
- The length, depth, thickness and lower quarter are absolutely outstanding on this bull
- This bull has lots of spread from birth to weaning posting an incredible WWR of 128
- This bull was a definite tour stop highlight this fall at Skinner Ranch
- Glacier's dam is one of the great cows in the breed today
- She is extremely long-designed, and thick-made with an outstanding udder and excellent feet
- She is also the dam of SRS Blockbuster whose daughters are rising to the top of our herd

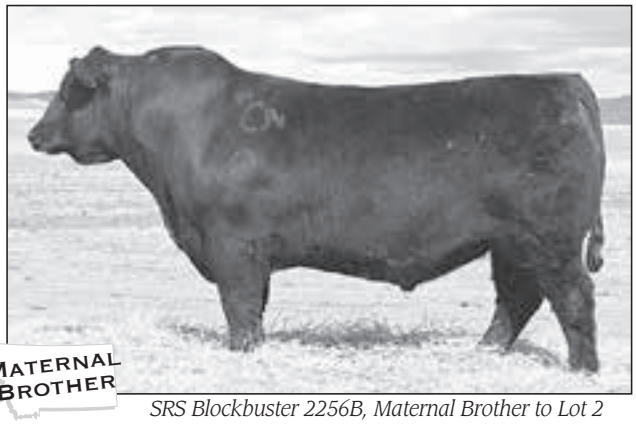

SRS Blockbuster 2256B, Maternal Brother to Lot 2

SRS Rose 2256Z, Dam of Lot 2

Angus Avg EPDs Non-Parent Bulls *CED* +6 *BW* +1.3 *WW* +54 *YW* +96 *Milk* +25 *Marb* +.54 *RE* +.55 *Fat* +.011 $W +54 $F +83 $G +46 $B +129

note - EPDs cannot be compared across breeds

SRS Blossom 4244B, Dam of Lots 3 and 4

Lots 3 & 4
Flush Brothers

- Ellingson Homestead is a bull we used for his impeccable phenotype, outcross genetics and phenomenal dam
- These two flush brothers are high performance bulls with phenomenal depth and thickness
- Look to these bulls to add performance while not sacrificing maternal traits
- Their dam is one of the most exciting young donors in our herd
- This young cow combines extraordinary thickness and depth in an eye-appealing package as well as great udder and feet

3 SRS Homestead 483G

tattoo: 483G *birth: 03/02/19* *reg: 19543180 ET*

Angus Bull

CTS Remedy 1T01
Ellingson Homestead 6030
EA Erica 1082

Connealy Thunder#
CTS 7V03 Bellemere Maid 9T02

LT Territory 5824 of EA#
S A V Alliance 2606

Musgrave Foundation#
SRS Blossom 4244B
SRS Joyce 2208Z

Kesslers Frontman R001#
MCATL Blackcap Juara 29-434

Tombstone 050#
Basin Joyce S474#

Birth Weight	98
205 Weight	808
Weaning Rat	ET
Sire Avg BW	25@85
Dam Avg BW	4@88
Dam WN Prod	4@113

Angus Association EPDs

CED	BW	WW	YW	Milk
+3	+2.3	+90	+164	+26

Marb	RE	Fat	$W	$F	$G	$B
+.34	+.66	+.025	+87	+99	+38	+137

4 SRS Homestead 071G

tattoo: 071G *birth: 03/06/19* *reg: 19541312 ET*

Angus Bull

Sire: **Ellingson Homestead 6030**
Dam: **SRS Blossom 4244B**

Birth Weight	98
205 Weight	793
Weaning Rat	ET

Angus Association EPDs

CED	BW	WW	YW	Milk
+0	+3.9	+89	+156	+20

Marb	RE	Fat	$W	$F	$G	$B
+.49	+.42	+.057	+76	+94	+39	+133

SRS Blossom 9236G, Maternal Sister to Lots 3 and 4

Angus Avg EPDs Non-Parent Bulls *CED* +6 *BW* +1.3 *WW* +54 *YW* +96 *Milk* +25 *Marb* +.54 *RE* +.55 *Fat* +.011 $W +54 $F +83 $G +46 $B +129

note - EPDs cannot be compared across breeds

5 SRS Fundamental 2205G

tattoo: 2205G *birth: 02/11/19* *reg: 19531819*

Angus Bull

LD Capitalist 316
Musgrave Fundamental
MA Black Bess 642#

TC Total 410#
SRS Chloe 2205Z
Basin Chloe 2P31#

Connealy Capitalist 028#
LD Dixie Erica 2053

R P 3RD Bushwacker#
K M Bess 73A

Bon View New Design 208#
TC Erica Eileen 2047

C A Future Direction 5321#
Basin Chloe 6102

Birth Weight	93
205 Weight	787
Weaning Rat	119
Sire Avg BW	11@82
Dam Avg BW	6@91
Dam WN Prod	6@107

Angus Association EPDs

CED	*BW*	*WW*	*YW*	*Milk*
-2	+2.1	+67	+99	+30

Marb	*RE*	*Fat*	*$W*	*$F*	*$G*	*$B*
+.66	+.78	-.002	+80	+53	+58	+111

- Musgrave Fundamental is a 316 son we used for his excellent performance and feet as well as the longevity seen in his dam
- This bull calf is a big performance bull with added length and tremendous thickness
- His donor dam is a beautifully designed 410 daughter with excellent feet and an impeccable udder

Musgrave Fundamental

SRS Chloe 2205Z, Dam of Lot 5

"We try to purchase moderately sized bulls with thickness and length overall; they travel well to cover our cows...We are pretty proud of our operation; thank you to SRS for raising such quality outstanding bulls and standing behind them."
- Joe & Nadine Nemitz, MT

Angus Avg EPDs Non-Parent Bulls *CED* +6 *BW* +1.3 *WW* +54 *YW* +96 *Milk* +25 *Marb* +.54 *RE* +.55 *Fat* +.011 $W +54 $F +83 $G +46 $B +129

note - EPDs cannot be compared across breeds

6 SRS Broken Bow 1093G

tattoo: 1093G birth: 02/03/19 reg: 19529000 ET

Angus Bull

Summitcrest Complete 1P55#	C F Right Design 1802#		
	Summitcrest Elba 1M17		
KM Broken Bow 002#			
Summitcrest Princess 0P12#	Basin Ambush 8161		
	Summitcrest Princess 2J10#		
Tombstone 050#	Sitz Upward 307R#		
	Mytty Countess 906		
SRS Rose 2256Z			
S R S Rose 6148S#	S A V 004 Density 4336#		
	Vermilion Rose 7566#		

Birth Weight	80
205 Weight	659
Weaning Rat	ET
Sire Avg BW	13@79
Dam Avg BW	3@84
Dam WN Prod	3@127

Angus Association EPDs

CED	*BW*	*WW*	*YW*	*Milk*
+12	-0.1	+69	+120	+40

Marb	*RE*	*Fat*	*$W*	*$F*	*$G*	*$B*
+.51	+.75	+.014	+90	+103	+49	+152

Heifer Bull Potential

- KM Broken Bow is a very popular proven sire that we utilized for added carcass and moderate BWs
- Lot 6 is a long, clean made bull with an excellent pattern
- He combines a great phenotype with a balanced set of numbers
- Another outstanding son of SRS Rose 2256Z

7 SRS Homestead 0103G

tattoo: 0103G birth: 01/08/19 reg: 19527436

Angus Bull

CTS Remedy 1T01	Connealy Thunder#		
	CTS 7V03 Bellemere Maid 9T02		
Ellingson Homestead 6030			
EA Erica 1082	LT Territory 5824 of EA#		
	S A V Alliance 2606		
Connealy Onward#	Connealy Lead On#		
	Altune of Conanga 6104		
S R S Kathy 0103X#			
S R S Kathy 0394N#	B C C Bushwacker 41-93#		
	Tar Kathy 8003		

Birth Weight	70
205 Weight	800
Weaning Rat	121
Sire Avg BW	25@85
Dam Avg BW	6@85
Dam WN Prod	6@111

Angus Association EPDs

CED	*BW*	*WW*	*YW*	*Milk*
+9	+0.8	+70	+121	+19

Marb	*RE*	*Fat*	*$W*	*$F*	*$G*	*$B*
+.26	+.19	+.039	+66	+88	+26	+114

Heifer Bull Potential

- Ellingson Homestead is a bull we used for his impeccable phenotype, outcross genetics and phenomenal dam
- Homesteads are high performance cattle that have great eye appeal and tremendous thickness and depth
- Lot 7 is a very long-made, deep-ribbed bull with excellent disposition
- Dam is a third generation donor that has been very productive
- She is a big spread cow that has a great udder
- Twin

KM Broken Bow 002

SRS Kathy 0103X, Pathfinder Dam of Lot 7

SRS Rose 2256Z, Dam of Lot 6

SRS Prime Cut 0103E, Maternal Brother to Lot 7

Angus Avg EPDs Non-Parent Bulls *CED* +6 *BW* +1.3 *WW* +54 *YW* +96 *Milk* +25 *Marb* +.54 *RE* +.55 *Fat* +.011 $W +54 $F +83 $G +46 $B +129

note - EPDs cannot be compared across breeds

Lots 8 - 10
Flush Brothers

- Three more flush brothers to Lots 3 &4
- Bulls with phenomenal depth and thickness
- Look to these bulls to add thickness while not sacrificing maternal traits
- The dam is one of the most exciting young donors in our herd
- This young cow combines extraordinary thickness and depth in an eye-appealing package as well as a great udder and feet

8 SRS Homestead 1017G

tattoo: 1017G birth: 03/08/19 reg: 19543185 ET

Angus Bull

CTS Remedy 1T01
Ellingson Homestead 6030
EA Erica 1082

Musgrave Foundation#
SRS Blossom 4244B
SRS Joyce 2208Z

Connealy Thunder#
CTS 7V03 Bellemere Maid 9T02
LT Territory 5824 of EA#
S A V Alliance 2606
Kesslers Frontman R001#
MCATL Blackcap Juara 29-434
Tombstone 050#
Basin Joyce S474#

Birth Weight	98
205 Weight	716
Weaning Rat	ET
Sire Avg BW	25@85
Dam Avg BW	4@88
Dam WN Prod	4@113

Angus Association EPDs

CED	BW	WW	YW	Milk
-4	+4.7	+75	+129	+22

Marb	RE	Fat	$W	$F	$G	$B
+.32	+.41	+.054	+67	+88	+31	+118

9 SRS Homestead 967G

tattoo: 967G birth: 02/27/19 reg: 19543181 ET

Angus Bull

Sire: **Ellingson Homestead 6030**
Dam: **SRS Blossom 4244B**

Birth Weight	98
205 Weight	647
Weaning Rat	ET

Angus Association EPDs

CED	BW	WW	YW	Milk
+6	-0.8	+61	+114	+27

Marb	RE	Fat	$W	$F	$G	$B
+.40	+.60	+.030	+69	+79	+40	+119

10 SRS Homestead 343G

tattoo: 343G birth: 03/02/19 reg: 19543183 ET

Angus Bull

Sire: **Ellingson Homestead 6030**
Dam: **SRS Blossom 4244B**

Birth Weight	98
205 Weight	635
Weaning Rat	ET

Angus Association EPDs

CED	BW	WW	YW	Milk
+1	+2.4	+68	+127	+29

Marb	RE	Fat	$W	$F	$G	$B
+.57	+.25	+.071	+70	+82	+39	+120

SRS Blossom 4244B, Dam of Lots 8 - 10

Ellingson Homestead

11 SRS Homestead 8140G

tattoo: 8140G birth: 02/08/19 reg: 19527450

Angus Bull

CTS Remedy 1T01
Ellingson Homestead 6030
EA Erica 1082

Sitz Onward 495R
S R S Kathy 8140U
Tar Kathy 8003

Connealy Thunder#
CTS 7V03 Bellemere Maid 9T02
LT Territory 5824 of EA#
S A V Alliance 2606
Connealy Onward#
Sitz Pride 150
G D A R Traveler 044#
Tar Kathy 613

Birth Weight	84
205 Weight	726
Weaning Rat	110
Sire Avg BW	25@85
Dam Avg BW	10@79
Dam WN Prod	10@102

Angus Association EPDs

CED	BW	WW	YW	Milk
+9	+1.2	+71	+126	+24

Marb	RE	Fat	$W	$F	$G	$B
+.17	+.38	+.008	+74	+80	+28	+107

Heifer Bull Potential

- A thick, well-made bull that is out of a beautifully designed 12 year old cow with an excellent udder

Angus Avg EPDs Non-Parent Bulls *CED* +6 *BW* +1.3 *WW* +54 *YW* +96 *Milk* +25 *Marb* +.54 *RE* +.55 *Fat* +.011 $W +54 $F +83 $G +46 $B +129

note - EPDs cannot be compared across breeds

12 SRS Blockbuster 3265G

tattoo: 3265G birth: 01/25/19 reg: 19524530 ET

Angus Bull

Soo Line Motive 9016#
SRS Blockbuster 2256B
SRS Rose 2256Z

N Bar Emulation EXT#
Ox Bow Manor 443#
Ox Bow Manor 037

HF Kodiak 5R
TLA Beauty 5R

Tombstone 050#
S R S Rose 6148S#

Emulation N Bar 5522#
N Bar Primrose 2424

V D A R Rito 953#
Ox Bow Manor 555

Birth Weight	81
205 Weight	583
Weaning Rat	ET
Sire Avg BW	73@85
Dam Avg BW	9@77
Dam WN Prod	8@101

Angus Association EPDs

CED	*BW*	*WW*	*YW*	*Milk*
+1	+2.5	+59	+110	+33

Marb	*RE*	*Fat*	*$W*	*$F*	*$G*	*$B*
+.10	-.01	+.040	+61	+63	+16	+79

- Blockbuster is a top Motive son that we raised in 2014
- We have continued to use him as we admire his heavy muscling, structural correctness, exceptional feet, and stylish nature
- Blockbuster calves exhibit his same eye appeal and soundness
- This bull will catch your eye
- Massive, big-topped and sound made with a phenomenal look
- His dam is a time-tested donor cow that has put many top bulls in the sale

SRS Blockbuster 2256B

SRS Balance 0609B, Maternal Brother to Lot 12

Ox Bow Manor 443, Dam of Lot 12

Angus Avg EPDs Non-Parent Bulls *CED* +6 *BW* +1.3 *WW* +54 *YW* +96 *Milk* +25 *Marb* +.54 *RE* +.55 *Fat* +.011 $W +54 $F +83 $G +46 $B +129

note - EPDs cannot be compared across breeds

13 SRS Blockbuster 5209G

tattoo: 5209G *birth: 02/08/19* *reg: 19524528*

Angus Bull

Soo Line Motive 9016#
SRS Blockbuster 2256B
SRS Rose 2256Z

Tombstone 050#
SRS Kathy 5209C
S R S Kathy 0394N#

HF Kodiak 5R
TLA Beauty 5R
Tombstone 050#
S R S Rose 6148S#
Sitz Upward 307R#
Mytty Countess 906
B C C Bushwacker 41-93#
Tar Kathy 8003

Birth Weight	76
205 Weight	688
Weaning Rat	104
Sire Avg BW	73@85
Dam Avg BW	3@85
Dam WN Prod	3@107

Angus Association EPDs

CED	BW	WW	YW	Milk
+10	-0.7	+61	+102	+26

Marb	RE	Fat	$W	$F	$G	$B
-.02	+.50	+.010	+67	+60	+20	+80

Heifer Bull Potential

- A square made, big-topped bull with added eye appeal
- His dam is a beautiful female that is on the list for a future donor

"The countless hours Skinners have spent looking for their herd sires and the criteria they require for a cow to be in their herd takes a lot of the guesswork out of bull buying."
- Chad Pratt, ID

SRS Manor 4221B, Dam of Lots 14 - 16

Lots 14 - 16
Flush Brothers

- Three flush brothers that will exhibit as much thickness and style as any bull out there
- These bulls should produce excellent-footed daughters that are feminine and productive
- The dam is an exciting young donor that has already raised one herd-sire and some productive young cows

14 SRS Blockbuster 4162G

tattoo: 4162G *birth: 01/27/19* *reg: 19524529 ET*

Angus Bull

Soo Line Motive 9016#
SRS Blockbuster 2256B
SRS Rose 2256Z

Tombstone 050#
SRS Manor 4221B
Ox Bow Manor 443#

HF Kodiak 5R
TLA Beauty 5R
Tombstone 050#
S R S Rose 6148S#
Sitz Upward 307R#
Mytty Countess 906
N Bar Emulation EXT#
Ox Bow Manor 037

Birth Weight	88
205 Weight	648
Weaning Rat	ET
Sire Avg BW	73@85
Dam Avg BW	4@83
Dam WN Prod	4@103

Angus Association EPDs

CED	BW	WW	YW	Milk
+1	+2.5	+52	+92	+32

Marb	RE	Fat	$W	$F	$G	$B
+.07	+.24	+.017	+58	+49	+20	+69

15 SRS Blockbuster 325G

tattoo: 325G *birth: 02/27/19* *reg: 19524533 ET*

Angus Bull

Sire: **SRS Blockbuster 2256B**
Dam: **SRS Manor 4221B**

Birth Weight	88
205 Weight	644
Weaning Rat	ET

Angus Association EPDs

CED	BW	WW	YW	Milk
+3	+3.2	+83	+147	+31

Marb	RE	Fat	$W	$F	$G	$B
+.05	+.55	+.014	+85	+109	+23	+132

16 SRS Blockbuster 914G

tattoo: 914G *birth: 02/25/19* *reg: 19524532 ET*

Angus Bull

Sire: **SRS Blockbuster 2256B**
Dam: **SRS Manor 4221B**

Birth Weight	88
205 Weight	667
Weaning Rat	ET

Angus Association EPDs

CED	BW	WW	YW	Milk
+5	+2.0	+61	+104	+29

Marb	RE	Fat	$W	$F	$G	$B
+.08	+.17	-.001	+68	+54	+21	+75

Angus Avg EPDs Non-Parent Bulls *CED* +6 *BW* +1.3 *WW* +54 *YW* +96 *Milk* +25 *Marb* +.54 *RE* +.55 *Fat* +.011 $W +54 $F +83 $G +46 $B +129

note - EPDs cannot be compared across breeds

17 SRS Blockbuster 5281G

tattoo: 5281G *birth: 01/28/19* *reg: 19524531*

Angus Bull

Soo Line Motive 9016#	HF Kodiak 5R		
SRS Blockbuster 2256B	TLA Beauty 5R		
SRS Rose 2256Z	Tombstone 050#		
	S R S Rose 6148S#		
Connealy Black Granite#	Connealy Consensus 7229#		
SRS Rose 5281C	Eura Elga of Conanga 9109#		
S R S Rose 6146S	S A V 004 Density 4336#		
	Vermilion Rose 7566#		

Birth Weight	80
205 Weight	685
Weaning Rat	103
Sire Avg BW	73@85
Dam Avg BW	3@86
Dam WN Prod	3@105

Angus Association EPDs

CED	BW	WW	YW	Milk
+8	+1.5	+70	+120	+25

Marb	RE	Fat	$W	$F	$G	$B
+.08	+.23	+.041	+71	+84	+18	+102

Heifer Bull Potential

- A long-made bull with good performance that comes from a very productive Black Granite daughter

SRS Big Time 5281F , Maternal Brother to Lot 17

Argentina

At the beginning of August I had the opportunity to travel to Argentina with some fellow cattle producers Tim & Kris Todd and Bryan & Cathy Ratzburg. Our guide and organizer was Weston Merrill, Business Development Specialist, with the MT Dept of Ag and USLGE. We spent 10 days in Buenos Aires, Argentina engaging with numerous individuals involved in the Ag industry as well as meeting producers and visiting ranches.

The first few days were spent in the city of Buenos Aires where we attended the Palermo Stock Show which has been taking place since the 1880s and is one of the most prestigious stock shows in the world. We were able to network with many beef breeders and see many high-quality cattle while attending this event.

While attending Palermo we were able to listen to Mauricio Macri the President of Argentina. One of the most notable things I saw while in Argentina is how much the leaders and people actually appreciate and value the agriculture industry. Leaders realize it is critical to have a strong ag industry for a sound and successful country and economy. This was certainly a different feeling than the United States attitude towards Agriculture.

We were also able to tour the largest open cattle market in the world which is currently in downtown Buenos Aires! Trucks have certain times that they can deliver cattle into the market due to extreme traffic (8 pm – 2 am). They sell 12,000 head 5 days a week. The majority of these, 99%, will go straight to harvest. They are in the process of moving the sale facility out of the city, which will benefit the city and the sale yards.

The next few days we headed south of the city into the province of Buenos Aires. We visited a stud where ST Genetics houses their bulls. We also began to visit many purebred ranches and breeders. We learned breeders at these ranches are extremely focused on high quality genetics. The phenotype on many of the Angus cattle was impressive. They have sorted their cattle for balanced phenotype, cattle exhibit length, thickness, depth, and style. They were also focused on "pretty" heads, sound structure and good feet. Breeders have not bred much for carcass traits within breeds simply because there is no specific grading system in place. Therefore, there are no premiums or incentives to breed for high quality carcass characteristics.

The other key thing that separates our beef industry especially compared to the northwest U.S. is our climate. Argentina's growing season is 9-10 months long while receiving around 40-50 inches of precipitation a year. While we were there in the "winter" season, it only got below freezing once, and there was abundant green grass available. While there is little irrigation, there are still many crops and many ranches still put up hay and silage to feed cattle.

The last notable difference is the structure of ranching in Argentina. Many of the ranches have been in the family for generations, however, not many of the owners live on the ranch. A majority of the work is hired due to relatively cheap labor costs. Very few individuals are able to start a ranch (even less than the U.S.) due to unreliable loans and extreme interest rates.

Argentina is certainly a beautiful country and we enjoyed viewing some great cattle. The people were extremely hospitable and welcoming and I enjoyed our time there. Thanks to Weston for his great expertise and knowledge on our trip.

Kim

Angus Avg EPDs Non-Parent Bulls *CED* +6 *BW* +1.3 *WW* +54 *YW* +96 *Milk* +25 *Marb* +.54 *RE* +.55 *Fat* +.011 $W +54 $F +83 $G +46 $B +129

note - EPDs cannot be compared across breeds

Connealy Big Time

SRS Rose 2256Z, Dam of Lots 18 and 19

Lot 2 in this sale, Maternal Brother to Lots 18 and 19

Lots 18 & 19
Flush Brothers

- Big Time was our top pick out of Connealy's 2015 Sale
- We admired this bull for his muscle pattern, balance and excellent disposition
- Two extremely clean-made, balanced brothers that always catch our eye
- Their dam is one of the great cows in the breed today
- She is extremely long-designed, and thick-made with an outstanding udder and excellent feet
- She is also the dam of SRS Blockbuster whose daughters are rising to the top of our herd
- Maternal brothers to Lot 2,6,34,&35

18 SRS Big Time 15G

tattoo: 15G *birth: 01/22/19* *reg: 19524516 ET*

Angus Bull

Connealy Consensus#
Connealy Big Time 1251 7743
Breeta of Conanga 525#

KMK Alliance 6595 I87#
Blinda of Conanga 004
Connealy Freight 232
Britta of Conanga 5527

Tombstone 050#
SRS Rose 2256Z
S R S Rose 6148S#

Sitz Upward 307R#
Mytty Countess 906
S A V 004 Density 4336#
Vermilion Rose 7566#

Birth Weight	81
205 Weight	729
Weaning Rat	ET
Sire Avg BW	90@82
Dam Avg BW	3@84
Dam WN Prod	3@127

Angus Association EPDs

CED	BW	WW	YW	Milk
-4	+2.9	+64	+115	+40

Marb	RE	Fat	$W	$F	$G	$B
+.85	+.61	+.020	+77	+94	+62	+157

19 SRS Big Time 528G

tattoo: 528G *birth: 01/18/19* *reg: 19524523 ET*

Angus Bull

Sire: **Connealy Big Time 1251 7743**
Dam: **SRS Rose 2256Z**

Birth Weight	81
205 Weight	660
Weaning Rat	ET

Angus Association EPDs

CED	BW	WW	YW	Milk
+1	+1.5	+57	+107	+39

Marb	RE	Fat	$W	$F	$G	$B
+.42	+.55	-.006	+71	+78	+43	+121

Angus Avg EPDs Non-Parent Bulls *CED* +6 *BW* +1.3 *WW* +54 *YW* +96 *Milk* +25 *Marb* +.54 *RE* +.55 *Fat* +.011 $W +54 $F +83 $G +46 $B +129

note - EPDs cannot be compared across breeds

20 SRS Big Time 2246G

tattoo: 2246G birth: 03/12/19 reg: 19524515

Angus Bull

Connealy Consensus#
Connealy Big Time 1251 7743
Breeta of Conanga 525#

KMK Alliance 6595 I87#
Blinda of Conanga 004
Connealy Freight 232
Britta of Conanga 5527

Sitz Uncommon#
SRS Chloe 2246Z
Basin Chloe 4266

Sitz Upward 307R#
Sitz Ellunas Elite 1697
C A Future Direction 5321#
Basin Chloe P082

Birth Weight	91
205 Weight	647
Weaning Rat	98
Sire Avg BW	90@82
Dam Avg BW	6@86
Dam WN Prod	6@100

Angus Association EPDs

CED	BW	WW	YW	Milk
+2	+2.6	+56	+97	+32

Marb	RE	Fat	$W	$F	$G	$B
+.54	+.74	-.005	+64	+81	+52	+133

Reference Dam

SRS Kathy 0103X, Pathfinder Dam of Lots 22 and 23

Maternal Brother

SRS Delegate 2246F, Maternal Brother to Lot 20

21 SRS Big Time 5207G

tattoo: 5207G birth: 03/09/19 reg: 19524522

Angus Bull

Connealy Consensus#
Connealy Big Time 1251 7743
Breeta of Conanga 525#

KMK Alliance 6595 I87#
Blinda of Conanga 004
Connealy Freight 232
Britta of Conanga 5527

Tombstone 050#
SRS Pride 5207C
Vermilion Pride 8071

Sitz Upward 307R#
Mytty Countess 906
Leachman Right Time#
Vermilion Pride 6446#

Birth Weight	85
205 Weight	758
Weaning Rat	114
Sire Avg BW	90@82
Dam Avg BW	3@80
Dam WN Prod	3@110

Angus Association EPDs

CED	BW	WW	YW	Milk
+4	+2.6	+68	+117	+27

Marb	RE	Fat	$W	$F	$G	$B
+.37	+.49	+.022	+70	+85	+37	+122

- A younger bull with standout performance
- The dam is a sharp-fronted, high-ratioing Tombstone daughter

Lots 22 & 23
Flush Brothers

- SRS Debut was a top bull that sold in 2017 sale that had great phenotype and an excellent dam
- This pair of bulls are thick-ended and long-designed
- Two more sons out of the eye appealing SRS Kathy 0103X cow

22 SRS Debut 319G

tattoo: 319G birth: 03/04/19 reg: 19524547 ET

Angus Bull

Hoover Homestead
SRS Debut 9136D
S R S Blackbird 9136W

Basin Excitement#
Miss Blackbird Ellston J407
BT Right Time 24J#
Ox Bow Blackbird 888

Connealy Onward#
S R S Kathy 0103X#
S R S Kathy 0394N#

Connealy Lead On#
Altune of Conanga 6104
B C C Bushwacker 41-93#
Tar Kathy 8003

Birth Weight	102
205 Weight	672
Weaning Rat	ET
Sire Avg BW	8@90
Dam Avg BW	6@85
Dam WN Prod	6@111

Angus Association EPDs

CED	BW	WW	YW	Milk
+1	+3.1	+57	+98	+25

Marb	RE	Fat	$W	$F	$G	$B
+.43	+.48	+.002	+50	+77	+42	+119

23 SRS Debut 4206G

tattoo: 4206G birth: 02/16/19 reg: 19524548 ET

Angus Bull

Sire: **SRS Debut 9136D**
Dam: **S R S Kathy 0103X#**

Birth Weight	102
205 Weight	715
Weaning Rat	ET

Angus Association EPDs

CED	BW	WW	YW	Milk
+2	+1.9	+58	+96	+19

Marb	RE	Fat	$W	$F	$G	$B
+.56	+.46	+.008	+51	+87	+48	+135

"From year one, we were impressed with the vigor and will-to-live of the baby calves. It's very unusual to have any type of calving problem. These really are problem-free cattle.

The maternal traits they emphasize, such as soundness, good udders and longevity are very predictable in females sired by their bulls and retained in the herd.

They are trustworthy and really care about their customers' satisfaction. Skinner Ranch Seedstock bulls prove their value in our herd and they are the only kind we own."

- Bill & Penny Root, NE

Reference Sire

SRS Debut 9136D

Angus Avg EPDs Non-Parent Bulls *CED* +6 *BW* +1.3 *WW* +54 *YW* +96 *Milk* +25 *Marb* +.54 *RE* +.55 *Fat* +.011 $W +54 $F +83 $G +46 $B +129

note - EPDs cannot be compared across breeds

24 SRS Cap 316 7257G

tattoo: 7257G *birth: 01/29/19* *reg: 19529094*

Angus Bull

Connealy Capitalist 028#
LD Capitalist 316
LD Dixie Erica 2053

HA Prime Cut 4493
SRS Right Time 7257E
SRS Right Time 3229a#

S A V Final Answer 0035#
Prides Pita of Conanga 8821
C A Future Direction 5321#
LD Dixie Erica Oar 0853
Vermilion Sirloin
HA Miss Blackcap 9127
TC Total 410#
Paws Up 9100 Right Time

Birth Weight	80
205 Weight	802
Weaning Rat	121
Sire Avg BW	27@78
Dam Avg BW	1@80
Dam WN Prod	1@121

Angus Association EPDs

CED	BW	WW	YW	Milk
+9	+1.3	+76	+131	+23

Marb	RE	Fat	$W	$F	$G	$B
+.60	+.64	+.007	+76	+101	+52	+153

Heifer Bull Potential

- LD Capitalist is a bull that needs little introduction, he has been admired for producing moderate BW cattle with performance and good feet
- His daughters will likely be his legacy
- A really exciting heifer bull that has phenomenal length, great thickness with lots of performance
- His dam is a nicely designed female that ratioed off the charts her first year

"We have always found Ron and his family extremely helpful and knowledgeable and they stand behind their program 100%."
- Miller Angus Ranch, ID

25 SRS Cap 316 7208G

tattoo: 7208G *birth: 01/27/19* *reg: 19529074*

Angus Bull

Connealy Capitalist 028#
LD Capitalist 316
LD Dixie Erica 2053

Vision Unanimous 1418
SRS Kathy 7208E
S R S Kathy 7142T#

S A V Final Answer 0035#
Prides Pita of Conanga 8821
C A Future Direction 5321#
LD Dixie Erica Oar 0853
Visiontopline Royal Stockman
Vision Edella 665#
Connealy Onward#
S R S Kathy 0394N#

Birth Weight	63
205 Weight	716
Weaning Rat	108
Sire Avg BW	27@78
Dam Avg BW	1@63
Dam WN Prod	1@108

Angus Association EPDs

CED	BW	WW	YW	Milk
+9	+0.4	+87	+144	+35

Marb	RE	Fat	$W	$F	$G	$B
+.02	+.62	+.008	+104	+107	+24	+131

Heifer Bull Potential

- A really attractive patterned bull out of a first calf heifer

LD Capitalist 316

26 SRS Cap 316 5247G

tattoo: 5247G *birth: 02/02/19* *reg: 19529135*

Angus Bull

Connealy Capitalist 028#
LD Capitalist 316
LD Dixie Erica 2053

Mra Windy 3215
SRS Pride 5247C
SRS Pride 2244Z

S A V Final Answer 0035#
Prides Pita of Conanga 8821
C A Future Direction 5321#
LD Dixie Erica Oar 0853
Apex Windy 078#
Mra Black Beauty 9051#
Tombstone 050#
Basin Pride 953R#

Birth Weight	68
205 Weight	683
Weaning Rat	103
Sire Avg BW	27@78
Dam Avg BW	3@77
Dam WN Prod	3@106

Angus Association EPDs

CED	BW	WW	YW	Milk
+9	-0.5	+72	+120	+27

Marb	RE	Fat	$W	$F	$G	$B
+.41	+.91	-.013	+80	+111	+49	+160

Heifer Bull Potential

- A stylish square-made 316 son whose dam has produced some top daughters in our herd

SRS Kathy 8217F, Full Sister to Dam of Lot 25

Angus Avg EPDs Non-Parent Bulls *CED* +6 *BW* +1.3 *WW* +54 *YW* +96 *Milk* +25 *Marb* +.54 *RE* +.55 *Fat* +.011 $W +54 $F +83 $G +46 $B +129

note - EPDs cannot be compared across breeds

27 SRS Cap 316 6508G

tattoo: 6508G birth: 02/01/19 reg: 19529101

Angus Bull

Connealy Capitalist 028#
LD Capitalist 316
LD Dixie Erica 2053

S A V Final Answer 0035#
Prides Pita of Conanga 8821
C A Future Direction 5321#
LD Dixie Erica Oar 0853

Mytty Natural
Mytty Countess 6508
Mytty Countess 156W

S A V Resource 1441#
Mytty Primrose Lady 1025
Peak Dot Hobson 66T
Mytty Countess T313

Birth Weight	75
205 Weight	670
Weaning Rat	101
Sire Avg BW	27@78
Dam Avg BW	1@75
Dam WN Prod	1@101

Angus Association EPDs

CED	BW	WW	YW	Milk
+8	-0.8	+64	+117	+25

Marb	RE	Fat	$W	$F	$G	$B
+.26	+1.03	-.027	+67	+105	+44	+149

Heifer Bull Potential
- A thick-made complete bull with a very nice dam

28 SRS Cap 316 7213G

tattoo: 7213G birth: 02/06/19 reg: 19529072

Angus Bull

Connealy Capitalist 028#
LD Capitalist 316
LD Dixie Erica 2053

S A V Final Answer 0035#
Prides Pita of Conanga 8821
C A Future Direction 5321#
LD Dixie Erica Oar 0853

Sitz Brigade 12074
SRS Blackbird 7213E
Basin Blackbird R262#

Connealy Final Product#
SITZ Emma E 1861#
Vermilion Yellowstone#
Basin Blackbird 628H

Birth Weight	69
205 Weight	730
Weaning Rat	110
Sire Avg BW	27@78
Dam Avg BW	1@69
Dam WN Prod	1@110

Angus Association EPDs

CED	BW	WW	YW	Milk
+12	-0.5	+58	+96	+34

Marb	RE	Fat	$W	$F	$G	$B
+.61	+.42	+.018	+77	+87	+48	+135

Heifer Bull Potential
- A moderate bull that is well-designed with good performance

29 SRS Cap 316 7217G

tattoo: 7217G birth: 01/28/19 reg: 19529073

Angus Bull

Connealy Capitalist 028#
LD Capitalist 316
LD Dixie Erica 2053

S A V Final Answer 0035#
Prides Pita of Conanga 8821
C A Future Direction 5321#
LD Dixie Erica Oar 0853

HA Cowboy Up 5405
SRS Rose 7217E
S R S Rose 1244Y#

HA Outside 3008
HA Blackcap Lady 1602#
S A V Untouchable 8665
S R S Rose 7185T

Birth Weight	71
205 Weight	638
Weaning Rat	96
Sire Avg BW	27@78
Dam Avg BW	1@71
Dam WN Prod	1@96

Angus Association EPDs

CED	BW	WW	YW	Milk
+12	-1.1	+68	+122	+28

Marb	RE	Fat	$W	$F	$G	$B
+.06	+.65	+.043	+75	+107	+22	+130

Heifer Bull Potential

30 SRS Cap 316 005G

tattoo: 005G birth: 03/03/19 reg: 19562413 ET

Angus Bull

Connealy Capitalist 028#
LD Capitalist 316
LD Dixie Erica 2053

S A V Final Answer 0035#
Prides Pita of Conanga 8821
C A Future Direction 5321#
LD Dixie Erica Oar 0853

Connealy Onward#
S R S Pride 7169T
Vermilion Pride 8071

Connealy Lead On#
Altune of Conanga 6104
Leachman Right Time#
Vermilion Pride 6446#

Birth Weight	86
205 Weight	724
Weaning Rat	ET
Sire Avg BW	27@78
Dam Avg BW	11@93
Dam WN Prod	10@114

Angus Association EPDs

CED	BW	WW	YW	Milk
+8	+1.0	+62	+113	+37

Marb	RE	Fat	$W	$F	$G	$B
+.26	+.15	+.062	+76	+100	+23	+123

Heifer Bull Potential
- A deep-designed bull whose dam is still producing at 13 years of age

31 SRS Eastwood 7271G

tattoo: 7271G birth: 02/21/19 reg: 19524574

Angus Bull

HA Cowboy Up 5405
SRS Eastwood 222E
S R S Rose 1244Y#

HA Outside 3008
HA Blackcap Lady 1602#
S A V Untouchable 8665
S R S Rose 7185T

Quaker Hill Rampage 0A36
SRS Blackbird 7271E
SRS Blackbird 4269B

MCC Daybreak#
QHF Blackcap 6E2 of4V16 4355
Tombstone 050#
S R S Blackbird 8130U

Birth Weight	82
205 Weight	840
Weaning Rat	127
Sire Avg BW	10@76
Dam Avg BW	1@82
Dam WN Prod	1@127

Angus Association EPDs

CED	BW	WW	YW	Milk
+9	+2.7	+80	+136	+23

Marb	RE	Fat	$W	$F	$G	$B
+.53	+.73	+.018	+74	+93	+49	+142

Heifer Bull Potential
- SRS Eastwood is a bull we retained in 2018 for use on heifers
- His calves have all been born unassisted and continue on as high growth long-made cattle
- Lot 31 is an extremely exciting high-performance bull that has been a standout all year
- His dam is a long-made angular female with a great udder

32 SRS Eastwood 7261G

tattoo: 7261G birth: 01/30/19 reg: 19524573

Angus Bull

HA Cowboy Up 5405
SRS Eastwood 222E
S R S Rose 1244Y#

HA Outside 3008
HA Blackcap Lady 1602#
S A V Untouchable 8665
S R S Rose 7185T

Vision Unanimous 1418
SRS Rose 7261E
SRS Rose 4216B

Visiontopline Royal Stockman
Vision Edella 665#
SRS Gunslinger 605Z
S R S Rose 6148S#

Birth Weight	86
205 Weight	641
Weaning Rat	97
Sire Avg BW	10@76
Dam Avg BW	1@86
Dam WN Prod	1@97

Angus Association EPDs

CED	BW	WW	YW	Milk
-6	+4.7	+72	+123	+10

Marb	RE	Fat	$W	$F	$G	$B
+.41	+.68	-.019	+39	+94	+46	+140

SRS Eastwood 222E

Angus Avg EPDs Non-Parent Bulls *CED* +6 *BW* +1.3 *WW* +54 *YW* +96 *Milk* +25 *Marb* +.54 *RE* +.55 *Fat* +.011 $W +54 $F +83 $G +46 $B +129

note - EPDs cannot be compared across breeds

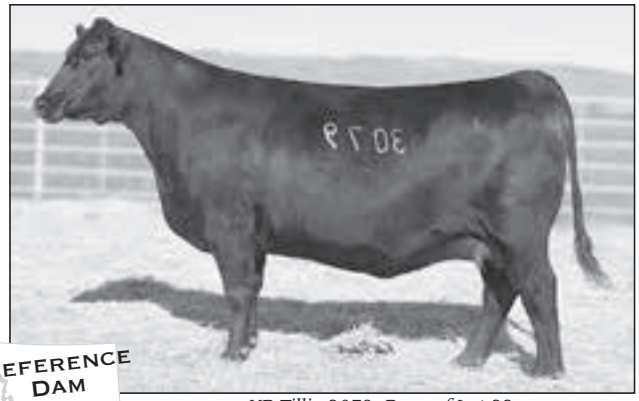

REFERENCE DAM

KR Tillie 3079, Dam of Lot 33

33 SRS Rally 3079G

Angus Bull

tattoo: 3079G *birth: 02/01/19* *reg: 19524279*

Bushs Tundra 602
KR Rally
KR Mamie 5412

Basin Excitement#
Bushs Lady Timeless 2850
CFCC Black Jack 001
Summitcrest Mamie 1W73

Pine Ridge Hammer S322#
KR Tillie 3079
WK Tillie 8467

Hyline Right Time 338#
Belmont Lady 9015 3313#
Quaker Hill Objective 3J15#
WK Tillie 6198

Birth Weight	99
205 Weight	726
Weaning Rat	110
Sire Avg BW	na
Dam Avg BW	4@87
Dam WN Prod	4@112

Angus Association EPDs

CED	BW	WW	YW	Milk
+4	+4.8	+86	+143	+23

Marb	RE	Fat	$W	$F	$G	$B
+.74	+.38	+.000	+76	+83	+56	+139

- A performance oriented long-made bull
- His dam was a top selection out of the Krebs dispersal
- She is extremely long-made, with lots of depth and mass

LOT 34

34 SRS Spur 4257G

Angus Bull

tattoo: 4257G *birth: 01/31/19* *reg: 19529023 ET*

Connealy Stimulus 8419#
Connealy Spur
Jazza of Conanga 8594#

H A Power Alliance 1025#
Black Creesa of Conanga 5332
TC Grid Topper 355#
Jemma of Conanga 5614

Connealy Onward#
S R S Kathy 0103X#
S R S Kathy 0394N#

Connealy Lead On#
Altune of Conanga 6104
B C C Bushwacker 41-93#
Tar Kathy 8003

Birth Weight	83
205 Weight	667
Weaning Rat	ET
Sire Avg BW	19@83
Dam Avg BW	6@85
Dam WN Prod	6@111

Angus Association EPDs

CED	BW	WW	YW	Milk
+9	+1.6	+66	+122	+28

Marb	RE	Fat	$W	$F	$G	$B
+.74	+.39	+.012	+72	+82	+55	+137

Heifer Bull Potential

- Connealy Spur is a bull that is well known for siring high-growth, carcass oriented cattle
- Lot 34 is a long, stout made bull that is out of our SRS Kathy 0103 donor

Lots 35 & 36
Flush Brothers

- A pair of growth-oriented bulls with lots of length and internal mass
- Two more excellent sons by Rose 2256
- Maternal brothers to Lot 2,6,18,&19

35 SRS Spur 140G

Angus Bull

tattoo: 140G *birth: 03/04/19* *reg: 19529016 ET*

Connealy Stimulus 8419#
Connealy Spur
Jazza of Conanga 8594#

H A Power Alliance 1025#
Black Creesa of Conanga 5332
TC Grid Topper 355#
Jemma of Conanga 5614

Tombstone 050#
SRS Rose 2256Z
S R S Rose 6148S#

Sitz Upward 307R#
Mytty Countess 906
S A V 004 Density 4336#
Vermilion Rose 7566#

Birth Weight	92
205 Weight	734
Weaning Rat	ET
Sire Avg BW	19@83
Dam Avg BW	3@84
Dam WN Prod	3@127

Angus Association EPDs

CED	BW	WW	YW	Milk
+6	+3.0	+74	+130	+32

Marb	RE	Fat	$W	$F	$G	$B
+.61	+.52	+.060	+79	+91	+46	+137

36 SRS Spur 2116G

Angus Bull

tattoo: 2116G *birth: 01/20/19* *reg: 19529017 ET*

Sire: **Connealy Spur**
Dam: **SRS Rose 2256Z**

Birth Weight	92
205 Weight	659
Weaning Rat	ET

Angus Association EPDs

CED	BW	WW	YW	Milk
+10	+1.3	+65	+118	+42

Marb	RE	Fat	$W	$F	$G	$B
+.57	+.04	+.065	+85	+82	+37	+119

Heifer Bull Potential

REFERENCE DAM

SRS Rose 2256Z, Dam of Lot 35 and 366

"We keep going back year after year because of the well balanced traits of these cattle. The bulls are grown right with great feet and have the longevity to hold up in our challenging environment.

Our females out of Skinner genetics consistently have great dispositions with excellent mothering ability and udder quality. This all adds up to trouble free cattle."

- Ross Morgan, Hilger Ranch, MT

Angus Avg EPDs Non-Parent Bulls *CED* +6 *BW* +1.3 *WW* +54 *YW* +96 *Milk* +25 *Marb* +.54 *RE* +.55 *Fat* +.011 $W +54 $F +83 $G +46 $B +129

note - EPDs cannot be compared across breeds

SRS Elba 5283C, Dam of Lot 38

37 SRS Distinct 6259G

tattoo: 6259G *birth: 02/07/19* *reg: 19524559*

Angus Bull

HF Defender 146B	HF Rebel 53Y	Birth Weight	79
HF Distinct 104D	HF Lucy 258U	205 Weight	712
HF Echo 321Z	HF Kodiak 250U	Weaning Rat	107
	HF Echo 21P	Sire Avg BW	58@82
HF Bank Roll 84B	HF Smokin' Aces 105Y	Dam Avg BW	2@77
SRS Pride 5259D	HF Miss Lucy 268Z	Dam WN Prod	2@105
SRS Pride 4207B	Tombstone 050#		
	Vermilion Pride 8071		

Angus Association EPDs

CED	BW	WW	YW	Milk
+6	-0.4	+53	+91	+21

Marb	RE	Fat	$W	$F	$G	$B
+.22	+.57	-.003	+51	+63	+34	+97

- HF Distinct was our selection out of Hamilton Farm's sale in 2017
- We admired Distinct for his tremendous thickness, length and phenomenal feet
- Distinct is stamping his progeny with this same impressive look
- Lot 37 is a long, square-made bull that always stands out in the pen
- His dam is a beautiful uddered cow with impeccable feet and an eye-catching look

38 SRS Distinct 5283G

tattoo: 5283G *birth: 02/27/19* *reg: 19524558*

Angus Bull

HF Defender 146B	HF Rebel 53Y	Birth Weight	97
HF Distinct 104D	HF Lucy 258U	205 Weight	743
HF Echo 321Z	HF Kodiak 250U	Weaning Rat	112
	HF Echo 21P	Sire Avg BW	58@82
Connealy Black Granite#	Connealy Consensus 7229#	Dam Avg BW	3@88
SRS Elba 5283C	Eura Elga of Conanga 9109#	Dam WN Prod	3@106
S R S Elba 7141T	S A V 004 Density 4336#		
	S R S Elba 0184L		

Angus Association EPDs

CED	BW	WW	YW	Milk
-2	+3.6	+64	+108	+25

Marb	RE	Fat	$W	$F	$G	$B
+.26	+.53	+.022	+61	+86	+33	+119

- A soggy designed bull that has a lot of internal dimension
- We retained his full brother in 2019 for in herd use
- His dam is an impressive, moderately designed Black Granite daughter that sold in our Elite Female Sale this fall

SRS Fast Track 5283F, Full Brother to Lot 38

Certified Angus Beef

On May 29th, 2019 Skinner Ranch welcomed CAB brand, Sysco, and 35 chefs and restaurateurs on to the ranch for a field day. This was an opportunity for the folks in the restaurant industry to put a face to the people who produce the safe, high quality beef that they serve. CAB gave a presentation on how hard the beef industry focuses on animal care, environmental stewardship and sustainability. We then did a pasture tour of some of the day to day operations and the yearly cycle on a ranch. We also explained the time and effort put into selecting genetics for the plate that are still functional cattle without the headaches. We had individuals from Missoula, Butte, Helena, and Anaconda. Sysco Montana then served a CAB Brisket. It was a great time that gave us all the opportunity to learn more about each other's challenges and success in our respective fields.

SRS Blanche 4226B, Dam of Lot 39

39 SRS Distinct 4226G

tattoo: 4226G *birth: 02/28/19* *reg: 19524556*

Angus Bull

HF Defender 146B	HF Rebel 53Y	Birth Weight	86
HF Distinct 104D	HF Lucy 258U	205 Weight	757
HF Echo 321Z	HF Kodiak 250U	Weaning Rat	114
	HF Echo 21P	Sire Avg BW	58@82
Musgrave Foundation#	Kesslers Frontman R001#	Dam Avg BW	5@86
SRS Blanche 4226B#	MCATL Blackcap Juara 29-434	Dam WN Prod	4@111
S R S Blanche 0100X	Vermilion X Factor#		
	Ox Bow Blanche 2105		

Angus Association EPDs

CED	BW	WW	YW	Milk
+8	-0.9	+52	+91	+26

Marb	RE	Fat	$W	$F	$G	$B
+.36	+.47	+.027	+59	+83	+36	+119

Heifer Bull Potential

- A maternal brother to the high selling bull in 2019
- This bull is a high ratioing bull that has a very eye-appealing look to him
- His donor dam has raised two top bulls in our previous sales
- She was the second high selling cow in our elite female sale this fall

SRS Genesis 4226F, Maternal Brother to Lot 39

SRS Lass 3207A, Dam of Lot 40

40 SRS Distinct 3207G

tattoo: 3207G *birth: 03/01/19* *reg: 19524555*

Angus Bull

HF Defender 146B	HF Rebel 53Y	Birth Weight	96
HF Distinct 104D	HF Lucy 258U	205 Weight	700
HF Echo 321Z	HF Kodiak 250U	Weaning Rat	106
	HF Echo 21P	Sire Avg BW	58@82
Tombstone 050#	Sitz Upward 307R#	Dam Avg BW	5@87
SRS Lass 3207a	Mytty Countess 906	Dam WN Prod	5@103
S R S Lass 0589R	BT Right Time 24J#		
	S R S Stockman's Lass 0196L		

Angus Association EPDs

CED	BW	WW	YW	Milk
-2	+3.1	+51	+85	+26

Marb	RE	Fat	$W	$F	$G	$B
+.41	+.59	-.030	+51	+76	+46	+122

DON'T MISS AN OPPORTUNITY

How much is a top end bull worth?

Increase in pounds per calf as a result of a top performing bull
X
Number of cows bred per year
X
Average selling Price of calves for 4 years
=
Extra dollars you can pay for a better Bull

Example: A bull who will add 30 pounds over industry average, bred to 25 cows for 4 years.

30 pounds x 25 cows = 750 pounds x 4 years = 3000 pounds x $1.50 = $4500

This bull is then worth $4500 **more** than a bull who keeps your weaning weights the same.

This is only half or less of the equation because you get the advantage of the replacement females. All good cattlemen that watch their cows know how much better those consistent top end cows do than herd average.

Another big bonus is their fertility and longevity because these are worth more dollars than weaning weights.

Another plus can be a result of selecting genetics out of programs that create labor efficiency in cows by having cows with good dispositions and quality udders.

"Our bull herd is now over 90 percent SRS blood lines...Calves are born between March 1st and April 15th. This last fall on the 2nd of November 100 percent of our steers loaded on the trucks with the average weight of 708 lbs."
- Tracy & Kelly Mikes

Angus Avg EPDs Non-Parent Bulls *CED* +6 *BW* +1.3 *WW* +54 *YW* +96 *Milk* +25 *Marb* +.54 *RE* +.55 *Fat* +.011 $W +54 $F +83 $G +46 $B +129

note - EPDs cannot be compared across breeds

Lots 41 - 43
Flush Brothers

- SRS Empire was our top selling bull in 2018
- Empire was noted for his depth and spring of rib as well as tremendous style and thickness
- Empire's dam has been a standout donor producing many top herd bulls
- Three extremely long sided bulls that are performance oriented with added frame
- The donor dam is an excellent uddered, thick-made cow

41 SRS Empire 155G

tattoo: 155G *birth: 03/05/19* *reg: 19543224 ET*

Angus Bull

HA Prime Cut 4493
SRS Empire 1047E
Basin Joyce S474#

Vermilion Sirloin
HA Miss Blackcap 9127
Brooks Ext 792#
Basin Joyce 2264

Koupals B&B Identity#
SRS Erica Annie 4262B
H A R B Erica Annie 710

Sitz Upward 307R#
B&B Erica 605#
Connealy Lead On#
H A R B Erica Anee 315

Birth Weight	94
205 Weight	744
Weaning Rat	ET
Sire Avg BW	15@83
Dam Avg BW	2@87
Dam WN Prod	2@108

Angus Association EPDs

CED	BW	WW	YW	Milk
+6	+1.8	+72	+127	+35

Marb	RE	Fat	$W	$F	$G	$B
+.52	+.90	+.000	+84	+104	+52	+156

SRS Empire 1047E

42 SRS Empire 461G

tattoo: 461G *birth: 03/04/19* *reg: 19543228 ET*

Angus Bull

Sire: **SRS Empire 1047E**
Dam: **SRS Erica Annie 4262B**

Birth Weight	94
205 Weight	777
Weaning Rat	ET

Angus Association EPDs

CED	BW	WW	YW	Milk
+3	+1.6	+82	+143	+36

Marb	RE	Fat	$W	$F	$G	$B
+.27	+1.08	-.048	+93	+118	+48	+166

SRS Big Time 4262E, Maternal Brother to Lots 41 - 43

43 SRS Empire 3220G

tattoo: 3220G *birth: 01/30/19* *reg: 19543226 ET*

Angus Bull

Sire: **SRS Empire 1047E**
Dam: **SRS Erica Annie 4262B**

Birth Weight	94
205 Weight	604
Weaning Rat	ET

Angus Association EPDs

CED	BW	WW	YW	Milk
+1	+1.7	+70	+124	+27

Marb	RE	Fat	$W	$F	$G	$B
+.57	+.93	-.033	+69	+93	+59	+152

Angus Avg EPDs Non-Parent Bulls *CED* +6 *BW* +1.3 *WW* +54 *YW* +96 *Milk* +25 *Marb* +.54 *RE* +.55 *Fat* +.011 $W +54 $F +83 $G +46 $B +129

note - EPDs cannot be compared across breeds

Balancing traits for over four decades, emphasizing real-world cattle with these essential traits:

good feet and legs

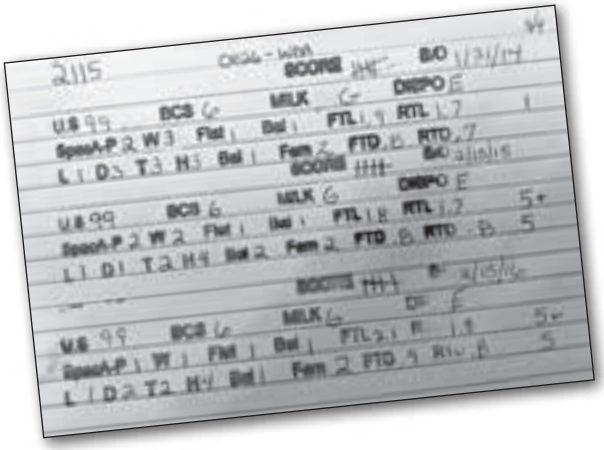

udder quality

tight sheath

good disposition

At Skinner Ranch,
these traits are not optional.

44 SRS Empire 5293G

tattoo: 5293G birth: 02/04/19 reg: 19524568

Angus Bull

HA Prime Cut 4493
SRS Empire 1047E
Basin Joyce S474#

Vermilion Sirloin
HA Miss Blackcap 9127
Brooks Ext 792#
Basin Joyce 2264

Tombstone 050#
SRS Blackbird 5293C
S R S Blackbird 9136W

Sitz Upward 307R#
Mytty Countess 906
BT Right Time 24J#
Ox Bow Blackbird 888

Birth Weight	96
205 Weight	708
Weaning Rat	107
Sire Avg BW	15@83
Dam Avg BW	3@88
Dam WN Prod	3@98

Angus Association EPDs

CED	BW	WW	YW	Milk
-1	+3.0	+78	+124	+23

Marb	RE	Fat	$W	$F	$G	$B
+.26	+.67	+.005	+76	+89	+36	+125

- Dam is an excellent uddered female with a great phenotype

Ox Bow Lucy 433, Dam of Lot 45

45 SRS Empire 433G

tattoo: 433G birth: 01/23/19 reg: 19524565

Angus Bull

HA Prime Cut 4493
SRS Empire 1047E
Basin Joyce S474#

Vermilion Sirloin
HA Miss Blackcap 9127
Brooks Ext 792#
Basin Joyce 2264

G A R Expectation 4915#
Ox Bow Lucy 433
Ox Bow Lucy 187

N Bar Emulation EXT#
G A R Traveler 2421
Sitz Traveler 9929#
North Fork Lucy 6070

Birth Weight	88
205 Weight	716
Weaning Rat	108
Sire Avg BW	15@83
Dam Avg BW	11@89
Dam WN Prod	11@103

Angus Association EPDs

CED	BW	WW	YW	Milk
+3	+3.0	+67	+112	+35

Marb	RE	Fat	$W	$F	$G	$B
+.56	+.62	+.000	+70	+79	+51	+130

- A long, deep high-indexing bull
- His dam is an attractive-patterned cow

46 SRS Empire 0107G

tattoo: 0107G birth: 02/07/19 reg: 19524566

Angus Bull

HA Prime Cut 4493
SRS Empire 1047E
Basin Joyce S474#

Vermilion Sirloin
HA Miss Blackcap 9127
Brooks Ext 792#
Basin Joyce 2264

S A V Net Worth 4200#
S R S Evergreen 0107X
Ox Bow Eisa Evergreen 226#

S A V 8180 Traveler 004#
S A V May 2410
N Bar Emulation EXT#
Ox Bow Eisa Evergreen 009

Birth Weight	87
205 Weight	638
Weaning Rat	96
Sire Avg BW	15@83
Dam Avg BW	8@90
Dam WN Prod	7@104

Angus Association EPDs

CED	BW	WW	YW	Milk
+7	+1.6	+54	+100	+30

Marb	RE	Fat	$W	$F	$G	$B
+.45	+.35	+.063	+56	+83	+35	+118

47 SRS Engage 1231G

tattoo: 1231G birth: 02/05/19 reg: 19524570

Angus Bull

Sitz Brigade 12074
SRS Engage 4221E
SRS Manor 4221B

Connealy Final Product#
SITZ Emma E 1861#
Tombstone 050#
Ox Bow Manor 443#

Hoover Dam#
S R S Pride 1231Y
S R S Pride 6144S

SydGen C C & 7#
Erica of Ellston C124#
S A V 8180 Traveler 004#
Vermilion Pride 8071

Birth Weight	82
205 Weight	659
Weaning Rat	99
Sire Avg BW	13@82
Dam Avg BW	7@79
Dam WN Prod	7@101

Angus Association EPDs

CED	BW	WW	YW	Milk
+10	+1.1	+68	+125	+25

Marb	RE	Fat	$W	$F	$G	$B
+.34	+.26	+.030	+71	+78	+32	+110

Heifer Bull Potential

- SRS Engage is a bull that we used from our 2017 calf crop for his exceptional phenotype and impressive numbers
- He had perfect feet and legs as well as a phenomenal dam
- Lot 47 is an eye catching bull that combines excellent length and balanced numbers
- His dam is a well-designed Hoover Dam daughter that continues to impress with each calf

SRS Brigade 1231E, Maternal Brother to Lot 47

Angus Avg EPDs Non-Parent Bulls *CED* +6 *BW* +1.3 *WW* +54 *YW* +96 *Milk* +25 *Marb* +.54 *RE* +.55 *Fat* +.011 $W +54 $F +83 $G +46 $B +129

note - EPDs cannot be compared across breeds

48 SRS Engage 5201G

tattoo: 5201G birth: 02/02/19 reg: 19524572

Angus Bull

Sitz Brigade 12074
SRS Engage 4221E
SRS Manor 4221B

Connealy Final Product#
SITZ Emma E 1861#
Tombstone 050#
Ox Bow Manor 443#

Sitz Longevity 556Z#
SRS Kathy 5201C
S R S Kathy 7142T#

Connealy Final Product#
Sitz Pride 625W
Connealy Onward#
S R S Kathy 0394N#

Birth Weight	90
205 Weight	625
Weaning Rat	94
Sire Avg BW	13@82
Dam Avg BW	3@81
Dam WN Prod	3@99

Angus Association EPDs

CED	BW	WW	YW	Milk
+6	+1.6	+62	+110	+41

Marb	RE	Fat	$W	$F	$G	$B
+.50	+.79	+.017	+81	+92	+48	+140

- A long-spined bull

Lots 49 & 50
Flush Brothers

- A pair of moderate bulls that will produce excellent daughters
- The donor dam is a big-ribbed, beautiful uddered cow

49 SRS Engage 0870G

tattoo: 0870G birth: 02/02/19 reg: 19543227 ET

Angus Bull

Sitz Brigade 12074
SRS Engage 4221E
SRS Manor 4221B

Connealy Final Product#
SITZ Emma E 1861#
Tombstone 050#
Ox Bow Manor 443#

Msar Sheriff#
Vermilion Evergreen 9010#
Vermilion Evergreen 7023

Connealy Industry 5634#
M S A R Pride 2181#
Baldridge Nebraska 901#
Vermilion Evergreen 5082

Birth Weight	77
205 Weight	626
Weaning Rat	ET
Sire Avg BW	13@82
Dam Avg BW	8@80
Dam WN Prod	8@102

Angus Association EPDs

CED	BW	WW	YW	Milk
+8	+1.2	+68	+114	+26

Marb	RE	Fat	$W	$F	$G	$B
+.27	+.37	+.062	+74	+73	+27	+100

Heifer Bull Potential

50 SRS Engage 3203G

tattoo: 3203G birth: 02/01/19 reg: 19543229 ET

Angus Bull

Sire: **SRS Engage 4221E**
Dam: **Vermilion Evergreen 9010#**

Birth Weight	77
205 Weight	614
Weaning Rat	ET

OUT OF SALE

Angus Association EPDs

CED	BW	WW	YW	Milk
+7	+1.5	+69	+112	+29

Marb	RE	Fat	$W	$F	$G	$B
+.16	+.78	+.032	+80	+84	+30	+114

Heifer Bull Potential

Reference Dam

Vermilion Evergreen 9010,
Pathfinder Dam of Lot 49 and 50

51 SRS Engage 3213G

tattoo: 3213G birth: 02/12/19 reg: 19524571

Angus Bull

Sitz Brigade 12074
SRS Engage 4221E
SRS Manor 4221B

Connealy Final Product#
SITZ Emma E 1861#
Tombstone 050#
Ox Bow Manor 443#

S Chisum 6175#
SRS Joy
Basin

S Alliance
Brooks Ext 792#
Basin Joyce 2264

Birth Weight	75
205 Weight	603
Weaning Rat	na
Sire Avg BW	13@82
Dam Avg BW	5@76
Dam WN Prod	5@99

OUT OF SALE

Angus Association EPDs

CED	BW	WW	YW	Milk
+6	+1.7	+65	+116	+26

Marb	RE	Fat	$W	$F	$G	$B
+.12	+.74	+.000	+68	+94	+31	+124

Heifer Bull Potential

Reference Sire

SRS Decree 5155D

52 SRS Decree 7218G

tattoo: 7218G birth: 02/16/19 reg: 19524545

Angus Bull

SRS Blockbuster 2256B
SRS Decree 5155D
Ox Bow Manor 5155

Soo Line Motive 9016#
SRS Rose 2256Z
N Bar Emulation EXT#
Ox Bow Manor 918#

HA Cowboy Up 5405
SRS Rose 7218E
S R S Rose 1244Y#

HA Outside 3008
HA Blackcap Lady 1602#
S A V Untouchable 8665
S R S Rose 7185T

Birth Weight	76
205 Weight	725
Weaning Rat	109
Sire Avg BW	22@72
Dam Avg BW	1@76
Dam WN Prod	1@109

Angus Association EPDs

CED	BW	WW	YW	Milk
+10	+0.5	+68	+120	+31

Marb	RE	Fat	$W	$F	$G	$B
+.52	+.24	+.042	+76	+85	+39	+124

Heifer Bull Potential

- SRS Decree is a Blockbuster son out of a phenomenal EXT cow
- Lot 52 is an exceptional bull that is really straight in his lines

53 SRS Decree 7211G

tattoo: 7211G birth: 02/24/19 reg: 19524544

Angus Bull

SRS Blockbuster 2256B
SRS Decree 5155D
Ox Bow Manor 5155

Soo Line Motive 9016#
SRS Rose 2256Z
N Bar Emulation EXT#
Ox Bow Manor 918#

Vision Unanimous 1418
SRS Kathy 7211E
S R S Kathy 7142T#

Visiontopline Royal Stockman
Vision Edella 665#
Connealy Onward#
S R S Kathy 0394N#

Birth Weight	80
205 Weight	691
Weaning Rat	104
Sire Avg BW	22@72
Dam Avg BW	1@80
Dam WN Prod	1@104

Angus Association EPDs

CED	BW	WW	YW	Milk
+3	+3.6	+75	+130	+26

Marb	RE	Fat	$W	$F	$G	$B
+.28	+.35	-.002	+69	+101	+34	+135

Angus Avg EPDs Non-Parent Bulls *CED* +6 *BW* +1.3 *WW* +54 *YW* +96 *Milk* +25 *Marb* +.54 *RE* +.55 *Fat* +.011 $W +54 $F +83 $G +46 $B +129

note - EPDs cannot be compared across breeds

54 SRS Decree 7203G

tattoo: 7203G birth: 02/19/19 reg: 19524543

ANGUS BULL

SRS Blockbuster 2256B
SRS Decree 5155D
Ox Bow Manor 5155

Soo Line Motive 9016#
SRS Rose 2256Z

N Bar Emulation EXT#
Ox Bow Manor 918#

Vision Unanimous 1418
SRS Kathy 7203E
S R S Kathy 7142T#

Visiontopline Royal Stockman
Vision Edella 665#

Connealy Onward#
S R S Kathy 0394N#

Birth Weight	85
205 Weight	694
Weaning Rat	105
Sire Avg BW	22@72
Dam Avg BW	1@85
Dam WN Prod	1@105

Angus Association EPDs

CED	BW	WW	YW	Milk
+3	+3.0	+67	+124	+36

Marb	RE	Fat	$W	$F	$G	$B
+.30	+.06	+.038	+72	+96	+27	+122

55 SRS Homestead 3222G

tattoo: 3222G birth: 01/29/19 reg: 19527430

ANGUS BULL

CTS Remedy 1T01
Ellingson Homestead 6030
EA Erica 1082

Connealy Thunder#
CTS 7V03 Bellemere Maid 9T02

LT Territory 5824 of EA#
S A V Alliance 2606

Tombstone 050#
SRS Manor 3222a#
Ox Bow Manor 443#

Sitz Upward 307R#
Mytty Countess 906

N Bar Emulation EXT#
Ox Bow Manor 037

Birth Weight	84
205 Weight	673
Weaning Rat	102
Sire Avg BW	25@85
Dam Avg BW	5@82
Dam WN Prod	5@105

Angus Association EPDs

CED	BW	WW	YW	Milk
+6	+1.0	+67	+120	+31

Marb	RE	Fat	$W	$F	$G	$B
+.01	+.34	+.033	+76	+89	+17	+106

- Another nice set of Homestead sons
- A powerfully built bull that is out of a full sister to SRS Balance
- His dam always produces high performing calves that sell well

SRS Unanimous 3222E , Maternal Brother to Lot 55

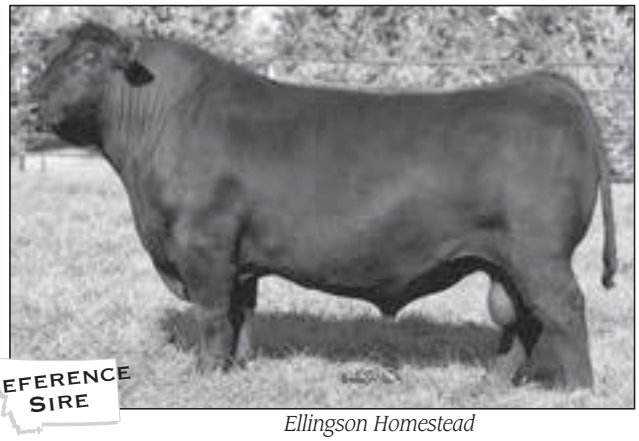

Ellingson Homestead

56 SRS Homestead 4251G

tattoo: 4251G birth: 02/07/19 reg: 19527420

ANGUS BULL

CTS Remedy 1T01
Ellingson Homestead 6030
EA Erica 1082

Connealy Thunder#
CTS 7V03 Bellemere Maid 9T02

LT Territory 5824 of EA#
S A V Alliance 2606

SRS Zorro 0880Z
SRS Lady 4251B
CCAR Forever Lady Z262

SydGen C C & 7#
Ox Bow Blanche 2105

Sitz Uncommon#
CCAR Forever Lady U698

Birth Weight	82
205 Weight	680
Weaning Rat	103
Sire Avg BW	25@85
Dam Avg BW	4@84
Dam WN Prod	4@103

Angus Association EPDs

CED	BW	WW	YW	Milk
+6	+0.4	+57	+113	+31

Marb	RE	Fat	$W	$F	$G	$B
+.71	+.31	+.040	+63	+90	+50	+140

Heifer Bull Potential

57 SRS Homestead 5269GT

tattoo: 5269T birth: 01/08/19 reg: 19527437

ANGUS BULL

CTS Remedy 1T01
Ellingson Homestead 6030
EA Erica 1082

Connealy Thunder#
CTS 7V03 Bellemere Maid 9T02

LT Territory 5824 of EA#
S A V Alliance 2606

Connealy Onward#
S R S Kathy 0103X#
S R S Kathy 0394N#

Connealy Lead On#
Altune of Conanga 6104

B C C Bushwacker 41-93#
Tar Kathy 8003

Birth Weight	65
205 Weight	654
Weaning Rat	100
Sire Avg BW	25@85
Dam Avg BW	6@85
Dam WN Prod	6@111

Angus Association EPDs

CED	BW	WW	YW	Milk
+7	+0.8	+62	+118	+28

Marb	RE	Fat	$W	$F	$G	$B
+.44	+.43	+.029	+66	+94	+39	+134

Heifer Bull Potential
- Twin

58 SRS Homestead 7291G

tattoo: 7291G birth: 02/08/19 reg: 19527414

ANGUS BULL

CTS Remedy 1T01
Ellingson Homestead 6030
EA Erica 1082

Connealy Thunder#
CTS 7V03 Bellemere Maid 9T02

LT Territory 5824 of EA#
S A V Alliance 2606

Bobcat Big Sky C64
SRS Kathy 7291E
S R S Kathy 8140U

Musgrave Big Sky
Mytty Dixie Erica 1163#

Sitz Onward 495R
Tar Kathy 8003

Birth Weight	81
205 Weight	635
Weaning Rat	96
Sire Avg BW	25@85
Dam Avg BW	1@81
Dam WN Prod	1@96

Angus Association EPDs

CED	BW	WW	YW	Milk
+4	+2.0	+71	+125	+31

Marb	RE	Fat	$W	$F	$G	$B
+.25	+.58	+.009	+80	+94	+34	+128

- A well-made bull out of a beautiful first calf heifer

Angus Avg EPDs Non-Parent Bulls *CED* +6 *BW* +1.3 *WW* +54 *YW* +96 *Milk* +25 *Marb* +.54 *RE* +.55 *Fat* +.011 $W +54 $F +83 $G +46 $B +129

note - EPDs cannot be compared across breeds

59 SRS Homestead 2230G

tattoo: 2230G birth: 02/07/19 reg: 19527433

Angus Bull

CTS Remedy 1T01
Ellingson Homestead 6030
EA Erica 1082

S R S Xhibit 8071X
SRS Pride 2230Z
Vermilion Pride 3186#

Connealy Thunder#
CTS 7V03 Bellemere Maid 9T02

LT Territory 5824 of EA#
S A V Alliance 2606

S R S Update 0157U
Vermilion Pride 8071

Vermilion Yellowstone#
Vermilion Pride 273

Birth Weight	85
205 Weight	754
Weaning Rat	114
Sire Avg BW	25@85
Dam Avg BW	6@80
Dam WN Prod	6@102

Angus Association EPDs

CED	BW	WW	YW	Milk
+2	+1.4	+61	+117	+28

Marb	RE	Fat	$W	$F	$G	$B
+.31	+.35	+.079	+65	+83	+27	+109

- A high performance bull out of a long, broody cow that has produced several top daughters in our herd

Reference Dam

SRS Pride 2230Z, Dam of Lot 59

60 SRS Leader 5643G

tattoo: 5643G birth: 01/21/19 reg: 19524479

Angus Bull

Kramers Apollo 317
KR Leader
WK Blackcap 7166#

JDD Totus Medius 117
KR Elba 5643
KR Elba 2577

Koupal Juneau 797#
Kramers Evergreen Erica 1204

Schurrtop MC 2500#
WK Blackcap 3138#

Summitcrest Complete 1P55#
JDD Emma 743

Flag Special Addition 00159
Champion Hill Elba 7556

Birth Weight	92
205 Weight	645
Weaning Rat	97
Sire Avg BW	na
Dam Avg BW	3@85
Dam WN Prod	3@102

Angus Association EPDs

CED	BW	WW	YW	Milk
+3	+2.4	+62	+110	+31

Marb	RE	Fat	$W	$F	$G	$B
+.13	+.61	-.019	+68	+69	+32	+101

Reference Sire

KM Broken Bow 002

Lots 61 & 62
Flush Brothers

- A set of flush brothers out of the exceptional Rose cow

61 SRS Broken Bow 702G

tattoo: 702G birth: 01/19/19 reg: 19529001 ET

Angus Bull

Summitcrest Complete 1P55#
KM Broken Bow 002#
Summitcrest Princess 0P12#

Tombstone 050#
SRS Rose 2256Z
S R S Rose 6148S#

C F Right Design 1802#
Summitcrest Elba 1M17

Basin Ambush 8161
Summitcrest Princess 2J10#

Sitz Upward 307R#
Mytty Countess 906

S A V 004 Density 4336#
Vermilion Rose 7566#

Birth Weight	80
205 Weight	639
Weaning Rat	ET
Sire Avg BW	13@79
Dam Avg BW	3@84
Dam WN Prod	3@127

Angus Association EPDs

CED	BW	WW	YW	Milk
+7	+0.7	+68	+115	+44

Marb	RE	Fat	$W	$F	$G	$B
+.55	+.57	+.006	+91	+96	+49	+145

Heifer Bull Potential

62 SRS Broken Bow 703G

tattoo: 703G birth: 01/20/19 reg: 19529003 ET

Angus Bull

Sire: **KM Broken Bow 002#**
Dam: **SRS Rose 2256Z**

Birth Weight	80
205 Weight	699
Weaning Rat	ET

Angus Association EPDs

CED	BW	WW	YW	Milk
+4	+1.8	+68	+117	+38

Marb	RE	Fat	$W	$F	$G	$B
+.42	+.75	+.018	+83	+89	+44	+133

Angus Avg EPDs Non-Parent Bulls *CED* +6 *BW* +1.3 *WW* +54 *YW* +96 *Milk* +25 *Marb* +.54 *RE* +.55 *Fat* +.011 $W +54 $F +83 $G +46 $B +129

note - EPDs cannot be compared across breeds

63 SRS Broken Bow 7285G

tattoo: 7285G *birth: 02/05/19* *reg: 19528970*

Angus Bull

Summitcrest Complete 1P55#
KM Broken Bow 002#
Summitcrest Princess 0P12#

C F Right Design 1802#
Summitcrest Elba 1M17

Basin Ambush 8161
Summitcrest Princess 2J10#

Bobcat Big Sky C64
SRS Blackbird 7285E
Basin Blackbird R262#

Musgrave Big Sky
Mytty Dixie Erica 1163#

Vermilion Yellowstone#
Basin Blackbird 628H

Birth Weight	68
205 Weight	670
Weaning Rat	101
Sire Avg BW	13@79
Dam Avg BW	1@68
Dam WN Prod	1@101

Angus Association EPDs

CED	BW	WW	YW	Milk
+15	-2.4	+57	+94	+28

Marb	RE	Fat	$W	$F	$G	$B
+.68	+.52	-.002	+73	+55	+55	+111

Heifer Bull Potential

64 SRS Hot Lotto 2214G

tattoo: 2214G *birth: 01/30/19* *reg: 19529125*

Angus Bull

Barstow Cash#
BSF Hot Lotto 1401
BSF Princess EL Cap W2

Sitz Dash 10277#
Barstow Queen W16

Silveiras El Capitan 6510
B S F Princess TCF N2

Sitz Uncommon#
SRS Pride 2214Z
Vermilion K Pride 8300

Sitz Upward 307R#
Sitz Ellunas Elite 1697

Leachman Right Time#
Vermilion K Pride 7045

Birth Weight	82
205 Weight	685
Weaning Rat	103
Sire Avg BW	13@80
Dam Avg BW	6@74
Dam WN Prod	6@99

Angus Association EPDs

CED	BW	WW	YW	Milk
+11	+0.6	+71	+133	+29

Marb	RE	Fat	$W	$F	$G	$B
+.45	+.53	+.026	+76	+91	+41	+132

Heifer Bull Potential

- Hot Lotto is an outcross bull we used to produce length and performance
- Lot 64 is a stout made bull that is long and correct, you won't miss him in the pen
- His dam is an extremely correct made, sharp-fronted cow with a perfect udder

65 SRS Hot Lotto 0113G

tattoo: 0113G *birth: 02/15/19* *reg: 19529140 ET*

Angus Bull

Barstow Cash#
BSF Hot Lotto 1401
BSF Princess EL Cap W2

Sitz Dash 10277#
Barstow Queen W16

Silveiras El Capitan 6510
B S F Princess TCF N2

Connealy Onward#
S R S Kathy 0103X#
S R S Kathy 0394N#

Connealy Lead On#
Altune of Conanga 6104

B C C Bushwacker 41-93#
Tar Kathy 8003

Birth Weight	92
205 Weight	664
Weaning Rat	ET
Sire Avg BW	13@80
Dam Avg BW	6@85
Dam WN Prod	6@111

Angus Association EPDs

CED	BW	WW	YW	Milk
+2	+3.1	+67	+105	+25

Marb	RE	Fat	$W	$F	$G	$B
+.40	+.14	+.043	+70	+69	+32	+101

BSF Hot Lotto 1401

66 SRS Hot Lotto 0100G

tattoo: 0100G *birth: 02/08/19* *reg: 19529143*

Angus Bull

Barstow Cash#
BSF Hot Lotto 1401
BSF Princess EL Cap W2

Sitz Dash 10277#
Barstow Queen W16

Silveiras El Capitan 6510
B S F Princess TCF N2

Vermilion X Factor#
S R S Blanche 0100X
Ox Bow Blanche 2105

Baldridge Jethro 75J#
Ox Bow Blanche 801

Birth Weight	80
205 Weight	651
Weaning Rat	98
Sire Avg BW	13@80
Dam Avg BW	7@84
Dam WN Prod	7@100

OUT OF SALE

Angus Association EPDs

CED	BW	WW	YW	Milk
+6	+2.4	+63	+108	+11

Marb	RE	Fat	$W	$F	$G	$B
+.42	+.75	-.011	+42	+101	+47	+148

67 SRS Brigade 5222G

tattoo: 5222G *birth: 03/07/19* *reg: 19524511*

Angus Bull

Connealy Final Product#
Sitz Brigade 12074
SITZ Emma E 1861#

Connealy Product 568
Ebonista of Conanga 471#

Sitz Upward 307R#
Sitz Emma E 3298

Connealy Black Granite#
SRS Erica Annie 5222C
H A R B Erica Annie 710

Connealy Consensus 7229#
Eura Elga of Conanga 9109#

Connealy Lead On#
H A R B Erica Anee 315

Birth Weight	98
205 Weight	748
Weaning Rat	113
Sire Avg BW	55@83
Dam Avg BW	3@91
Dam WN Prod	3@108

Angus Association EPDs

CED	BW	WW	YW	Milk
+2	+3.7	+76	+125	+35

Marb	RE	Fat	$W	$F	$G	$B
+.73	+.46	+.015	+86	+85	+55	+141

- Brigade was our pick out of the 2015 Sitz Fall Sale
- He was long-made, sound moving, and excellent footed
- He was noted by many as a phenotypic standout
- Lot 67 is a big performance bull that is out of a moderate beautifully designed cow

68 SRS Brigade 8159G

tattoo: 8159G *birth: 02/26/19* *reg: 19524506*

Angus Bull

Connealy Final Product#
Sitz Brigade 12074
SITZ Emma E 1861#

Connealy Product 568
Ebonista of Conanga 471#

Sitz Upward 307R#
Sitz Emma E 3298

S R S Strategy 607S
S R S Lass 8159U#
S R S Mentor's Lass 5104R

S A V 004 Density 4336#
Vermilion Rose 7566#

S R S Mentor 715M
Vermilion Lass 2267#

Birth Weight	96
205 Weight	747
Weaning Rat	113
Sire Avg BW	55@83
Dam Avg BW	9@84
Dam WN Prod	8@107

Angus Association EPDs

CED	BW	WW	YW	Milk
-3	+3.6	+67	+112	+27

Marb	RE	Fat	$W	$F	$G	$B
+.14	+.37	+.001	+62	+83	+27	+110

- A long, big-ribbed bull with performance

Angus Avg EPDs Non-Parent Bulls *CED* +6 *BW* +1.3 *WW* +54 *YW* +96 *Milk* +25 *Marb* +.54 *RE* +.55 *Fat* +.011 $W +54 $F +83 $G +46 $B +129

note - EPDs cannot be compared across breeds

69 SRS Brigade 437G

tattoo: 437G *birth: 02/21/19* *reg: 19524294*

Angus Bull

Connealy Final Product#
Sitz Brigade 12074
SITZ Emma E 1861#

Connealy Product 568
Ebonista of Conanga 471#
Sitz Upward 307R#
Sitz Emma E 3298

Connealy Confidence 0100#
D 0100 Lauren B437
D 307 Lauren Z266

Connealy Tobin
Becka Gala of Conanga 8281
Sitz Upward 307R#
D 516 Lauren T7119

Birth Weight	96
205 Weight	714
Weaning Rat	108
Sire Avg BW	55@83
Dam Avg BW	4@73
Dam WN Prod	4@101

Angus Association EPDs

CED	BW	WW	YW	Milk
+8	+2.1	+70	+122	+29

Marb	RE	Fat	$W	$F	$G	$B
+.43	+.20	+.001	+76	+83	+38	+122

• A soggy, thick made bull out of a beautiful uddered cow

70 SRS Brigade 2228G

tattoo: 2228G *birth: 02/26/19* *reg: 19524505*

Angus Bull

Connealy Final Product#
Sitz Brigade 12074
SITZ Emma E 1861#

Connealy Product 568
Ebonista of Conanga 471#
Sitz Upward 307R#
Sitz Emma E 3298

Mytty Thunderstruck
SRS Kathy 2228Z
S R S Kathy 0394N#

Connealy Thunder#
Sitz Everelda Entense 5038
B C C Bushwacker 41-93#
Tar Kathy 8003

Birth Weight	80
205 Weight	652
Weaning Rat	98
Sire Avg BW	55@83
Dam Avg BW	6@72
Dam WN Prod	5@98

Angus Association EPDs

CED	BW	WW	YW	Milk
+9	+0.3	+53	+98	+34

Marb	RE	Fat	$W	$F	$G	$B
+.32	+.39	+.006	+69	+65	+35	+100

Heifer Bull Potential

• A square, thick-made, moderate bull

SRS Kathy 2228Z, Dam of Lot 70

71 SRS Brigade 5241G

tattoo: 5241G *birth: 02/20/19* *reg: 19524510*

Angus Bull

Connealy Final Product#
Sitz Brigade 12074
SITZ Emma E 1861#

Connealy Product 568
Ebonista of Conanga 471#
Sitz Upward 307R#
Sitz Emma E 3298

SRS Analyze 8102A
SRS Blackbird 5241C
SRS Blackbird 2202Z

Sitz Bull Durham 10308
Basin Chloe 2P31#
Tombstone 050#
Basin Blackbird R262#

Birth Weight	84
205 Weight	649
Weaning Rat	98
Sire Avg BW	55@83
Dam Avg BW	3@77
Dam WN Prod	3@99

Angus Association EPDs

CED	BW	WW	YW	Milk
+12	-0.8	+60	+109	+37

Marb	RE	Fat	$W	$F	$G	$B
+.51	+.42	+.002	+75	+64	+45	+109

Heifer Bull Potential

72 SRS Hickock 7269G

tattoo: 7269G *birth: 02/07/19* *reg: 19529034*

Angus Bull

Connealy Consensus 7229#
Mill Bar Hickok 7242
Mill Bar Bemindful Maid 6304

Connealy Consensus#
Blue Lilly of Conanga 16
S A V Final Answer 0035#
Mill Bar Lady DI 3400

Sitz Brigade 12074
SRS Pride 7269E
SRS Pride 4259B

Connealy Final Product#
SITZ Emma E 1861#
Musgrave Foundation#
S R S Pride 6144S

Birth Weight	72
205 Weight	712
Weaning Rat	107
Sire Avg BW	16@72
Dam Avg BW	1@72
Dam WN Prod	1@107

Angus Association EPDs

CED	BW	WW	YW	Milk
+13	-0.6	+65	+105	+29

Marb	RE	Fat	$W	$F	$G	$B
+.08	+.90	+.013	+80	+69	+30	+99

Heifer Bull Potential

• Hickok is a bull that will add carcass merit with out sacrificing maternal traits

• He is well known for producing exceptional females

"I purchased bulls in his first sale in 1987 and nearly every one since. It's been the best kept secret in the bull business...Not only his emphasis on bulls that work but his quest to build the perfect cow has formed a great balance.

Ron has been very involved in the industry and this bodes well for us all. Now, his sons are continuing the tradition. It's been a great pleasure in my life to know Ron, Bev, and their family. I would recommend SRS to anyone."

- Paul Tyler, MT

73 SRS Hickock 6242G

tattoo: 6242G *birth: 02/11/19* *reg: 19529044*

Angus Bull

Connealy Consensus 7229#
Mill Bar Hickok 7242
Mill Bar Bemindful Maid 6304

Connealy Consensus#
Blue Lilly of Conanga 16
S A V Final Answer 0035#
Mill Bar Lady DI 3400

SRS Accolade 0336a
SRS Chloe 6242D
SRS Chloe 3211a

S Chisum 6175#
Basin Joyce S474#
Sitz Uncommon#
Basin Chloe 4266

Birth Weight	87
205 Weight	658
Weaning Rat	99
Sire Avg BW	16@72
Dam Avg BW	2@80
Dam WN Prod	2@101

Angus Association EPDs

CED	BW	WW	YW	Milk
-1	+3.0	+63	+96	+28

Marb	RE	Fat	$W	$F	$G	$B
+.41	+.53	+.022	+68	+67	+40	+107

• A stout, thick made bull

Angus Avg EPDs Non-Parent Bulls *CED* +6 *BW* +1.3 *WW* +54 *YW* +96 *Milk* +25 *Marb* +.54 *RE* +.55 *Fat* +.011 $W +54 $F +83 $G +46 $B +129

note - EPDs cannot be compared across breeds

74 SRS Hickock 7277G

tattoo: 7277G birth: 02/02/19 reg: 19529041

Angus Bull

Connealy Consensus 7229#
Mill Bar Hickok 7242
Mill Bar Bemindful Maid 6304

Connealy Consensus#
Blue Lilly of Conanga 16
S A V Final Answer 0035#
Mill Bar Lady DI 3400

SRS Copyright 0302C
SRS Elba 7277E
SRS Elba 5266C

Sitz Longevity 556Z#
S R S Kathy 7142T#
Soo Line Motive 9016#
SRS Elba 3239a#

Birth Weight	66
205 Weight	638
Weaning Rat	96
Sire Avg BW	16@72
Dam Avg BW	1@66
Dam WN Prod	1@96

Angus Association EPDs

CED	BW	WW	YW	Milk
+11	-0.6	+69	+124	+31

Marb	RE	Fat	$W	$F	$G	$B
+.40	+1.06	+.016	+83	+108	+47	+155

Heifer Bull Potential
- A square-made, moderately designed bull

75 SRS Hickock 7248G

tattoo: 7248G birth: 01/24/19 reg: 19529040

Angus Bull

Connealy Consensus 7229#
Mill Bar Hickok 7242
Mill Bar Bemindful Maid 6304

Connealy Consensus#
Blue Lilly of Conanga 16
S A V Final Answer 0035#
Mill Bar Lady DI 3400

SRS Copyright 0302C
SRS Manor 7248E
SRS Manor 3200a

Sitz Longevity 556Z#
S R S Kathy 7142T#
SRS Yale 0309 Y
Ox Bow Manor 5155

Birth Weight	70
205 Weight	679
Weaning Rat	102
Sire Avg BW	16@72
Dam Avg BW	1@70
Dam WN Prod	1@102

Angus Association EPDs

CED	BW	WW	YW	Milk
+11	-0.8	+57	+99	+34

Marb	RE	Fat	$W	$F	$G	$B
+.33	+.87	-.023	+74	+86	+45	+131

Heifer Bull Potential
- Dam is an impressive Copyright daughter

76 SRS Fundamental 6260G

tattoo: 6260G birth: 02/20/19 reg: 19531812

Angus Bull

LD Capitalist 316
Musgrave Fundamental
MA Black Bess 642#

Connealy Capitalist 028#
LD Dixie Erica 2053
R P 3RD Bushwacker#
K M Bess 73A

Stevenson Rockmount RX933
SRS Rose 6260U
SRS Rose 6142 R

MCC Daybreak
Miss Kate 180
SRS Gunslinger 605Z
S R S Rose 6148S#

Birth Weight	92
205 Weight	698
Weaning Rat	105
Sire Avg BW	11@82
Dam Avg BW	2@83
Dam WN Prod	2@100

Angus Association EPDs

CED	BW	WW	YW	Milk
+1	+2.0	+60	+100	+31

Marb	RE	Fat	$W	$F	$G	$B
+.64	+.74	+.005	+66	+102	+56	+158

- Musgrave Fundamental is a 316 son we used for his excellent performance and feet as well as the longevity seen in his dam

OUT OF SALE

Musgrave Fundamental

77 SRS Fundamental 4268G

tattoo: 4268G birth: 02/15/19 reg: 19531817

Angus Bull

LD Capitalist 316
Musgrave Fundamental
MA Black Bess 642#

Connealy Capitalist 028#
LD Dixie Erica 2053
R P 3RD Bushwacker#
K M Bess 73A

SRS Gunslinger 605Z
SRS Blackbird 4268B
S R S Blackbird 8129U

Tombstone 050#
Basin Joyce S474#
S A V 004 Density 4336#
Ox Bow Blackbird 888

Birth Weight	89
205 Weight	626
Weaning Rat	94
Sire Avg BW	11@82
Dam Avg BW	4@82
Dam WN Prod	4@97

Angus Association EPDs

CED	BW	WW	YW	Milk
-2	+3.4	+70	+118	+25

Marb	RE	Fat	$W	$F	$G	$B
+.44	+.60	-.037	+66	+99	+48	+147

78 SRS Fundamental 7236G

tattoo: 7236G birth: 01/29/19 reg: 19641578

Angus Bull

LD Capitalist 316
Musgrave Fundamental
MA Black Bess 642#

Connealy Capitalist 028#
LD Dixie Erica 2053
R P 3RD Bushwacker#
K M Bess 73A

SRS Capstone 0671C
SRS Ellen 7236E
SRS Joyce 2208Z

Connealy Black Granite#
H A R B Erica Annie 710
Tombstone 050#
Basin Joyce S474#

Birth Weight	71
205 Weight	650
Weaning Rat	98
Sire Avg BW	11@82
Dam Avg BW	1@71
Dam WN Prod	1@98

Angus Association EPDs

CED	BW	WW	YW	Milk
+6	+0.4	+63	+103	+29

Marb	RE	Fat	$W	$F	$G	$B
na	na	na	+70	na	na	na

Heifer Bull Potential

79 SRS Fundamental 6210G

tattoo: 6210G birth: 02/14/19 reg: 19531809

Angus Bull

LD Capitalist 316
Musgrave Fundamental
MA Black Bess 642#

Connealy Capitalist 028#
LD Dixie Erica 2053
R P 3RD Bushwacker#
K M Bess 73A

Connealy Greeley
SRS Elba 6210D
S R S Elba 0382N

Connealy Confidence 0100#
Precious of Conanga 0484
TC Stockman 365#
Vermilion Elba 0056

Birth Weight	74
205 Weight	645
Weaning Rat	97
Sire Avg BW	11@82
Dam Avg BW	2@77
Dam WN Prod	2@93

Angus Association EPDs

CED	BW	WW	YW	Milk
+8	+0.5	+53	+86	+27

Marb	RE	Fat	$W	$F	$G	$B
+.37	+.44	+.004	+59	+52	+39	+91

Heifer Bull Potential

> "Their focus on disposition, udder structure, teat size, feet and legs, pelvic width and reproductive efficiency are just some of the things that are critical to all commercial operations."
> *- Jason Parker, UT*

Angus Avg EPDs Non-Parent Bulls *CED* +6 *BW* +1.3 *WW* +54 *YW* +96 *Milk* +25 *Marb* +.54 *RE* +.55 *Fat* +.011 $W +54 $F +83 $G +46 $B +129

note - EPDs cannot be compared across breeds

80 SRS Capstone 854G

tattoo: 854G *birth: 01/17/19* *reg: 19524540 ET*

Angus Bull

Connealy Black Granite#
SRS Capstone 0671C
H A R B Erica Annie 710

Connealy Consensus 7229#
Eura Elga of Conanga 9109#

Connealy Lead On#
H A R B Erica Anee 315

Connealy Onward#
S R S Kathy 0103X#
S R S Kathy 0394N#

Connealy Lead On#
Altune of Conanga 6104

B C C Bushwacker 41-93#
Tar Kathy 8003

Birth Weight	74
205 Weight	635
Weaning Rat	ET
Sire Avg BW	16@79
Dam Avg BW	6@85
Dam WN Prod	6@111

Angus Association EPDs

CED	BW	WW	YW	Milk
+6	+2.4	+67	+116	+36

Marb	RE	Fat	$W	$F	$G	$B
+.46	+.38	+.008	+79	+74	+42	+115

SRS Capstone 0671C

81 SRS Copyright 7233G

tattoo: 7233G *birth: 01/28/19* *reg: 19524541*

Angus Bull

Sitz Longevity 556Z#
SRS Copyright 0302C
S R S Kathy 7142T#

Connealy Final Product#
Sitz Pride 625W

Connealy Onward#
S R S Kathy 0394N#

Connealy Big Time 1251 7743
SRS Elba 7233E
SRS Elba 1214 Y#

Connealy Consensus#
Breeta of Conanga 525#

Hoover Dam#
S R S Elba 0382N

Birth Weight	67
205 Weight	628
Weaning Rat	95
Sire Avg BW	33@73
Dam Avg BW	1@67
Dam WN Prod	1@95

Angus Association EPDs

CED	BW	WW	YW	Milk
+2	+0.3	+53	+96	+31

Marb	RE	Fat	$W	$F	$G	$B
+.59	+.29	+.018	+59	+66	+46	+112

83 SRS Big Time 3236G

tattoo: 3236G *birth: 03/04/19* *reg: 19524519*

Angus Bull

Connealy Consensus#
Connealy Big Time 1251 7743
Breeta of Conanga 525#

KMK Alliance 6595 I87#
Blinda of Conanga 004

Connealy Freight 232
Britta of Conanga 5527

Sitz Bull Durham 10308
SRS Evergreen 3236a#
S R S Evergreen 0107X

Sitz New Design 458N#
Sitz Emma E 1076

S A V Net Worth 4200#
Ox Bow Eisa Evergreen 226#

Birth Weight	88
205 Weight	736
Weaning Rat	111
Sire Avg BW	90@82
Dam Avg BW	5@86
Dam WN Prod	5@106

Angus Association EPDs

CED	BW	WW	YW	Milk
+3	+0.9	+49	+86	+29

Marb	RE	Fat	$W	$F	$G	$B
+.52	+.64	+.020	+58	+59	+47	+106

• Another nice son out of a high performing donor cow

82 SRS Big Time 2202G

tattoo: 2202G *birth: 03/02/19* *reg: 19524517*

Angus Bull

Connealy Consensus#
Connealy Big Time 1251 7743
Breeta of Conanga 525#

KMK Alliance 6595 I87#
Blinda of Conanga 004

Connealy Freight 232
Britta of Conanga 5527

Tombstone 050#
SRS Blackbird 2202Z
Basin Blackbird R262#

Sitz Upward 307R#
Mytty Countess 906

Vermilion Yellowstone#
Basin Blackbird 628H

Birth Weight	89
205 Weight	746
Weaning Rat	113
Sire Avg BW	90@82
Dam Avg BW	6@86
Dam WN Prod	5@107

Angus Association EPDs

CED	BW	WW	YW	Milk
+7	+0.1	+58	+105	+27

Marb	RE	Fat	$W	$F	$G	$B
+.47	+.61	+.018	+65	+89	+44	+133

Heifer Bull Potential

• Another set of high ratioing Big Time sons

SRS Evergreen 3236A, Dam of Lot 83

SRS Blackbird 2202Z, Dam of Lot 82

84 SRS Big Time 5270G

tattoo: 5270G *birth: 02/20/19* *reg: 19524521*

Angus Bull

Connealy Consensus#
Connealy Big Time 1251 7743
Breeta of Conanga 525#

KMK Alliance 6595 I87#
Blinda of Conanga 004

Connealy Freight 232
Britta of Conanga 5527

SRS Gunslinger 605Z
SRS Rose 5270C
SRS Rose 3257a

Tombstone 050#
Basin Joyce S474#

TC Total 410#
S R S Rose 8126U

Birth Weight	89
205 Weight	671
Weaning Rat	101
Sire Avg BW	90@82
Dam Avg BW	3@83
Dam WN Prod	3@102

Angus Association EPDs

CED	BW	WW	YW	Milk
+4	+1.7	+67	+114	+30

Marb	RE	Fat	$W	$F	$G	$B
+.32	+.45	+.003	+74	+82	+36	+118

Angus Avg EPDs Non-Parent Bulls *CED* +6 *BW* +1.3 *WW* +54 *YW* +96 *Milk* +25 *Marb* +.54 *RE* +.55 *Fat* +.011 $W +54 $F +83 $G +46 $B +129

note - EPDs cannot be compared across breeds

85 SRS Big Time 2295G

tattoo: 2295G birth: 03/13/19 reg: 19524514

Angus Bull

Connealy Consensus#
Connealy Big Time 1251 7743
Breeta of Conanga 525#

KMK Alliance 6595 I87#
Blinda of Conanga 004
Connealy Freight 232
Britta of Conanga 5527

S R S Xhibit 8071X
SRS Erica 2295Z
Basin Erica 343R#

S R S Update 0157U
Vermilion Pride 8071
Vermilion Payweight J847#
Basin Erica 163N

Birth Weight	78
205 Weight	717
Weaning Rat	108
Sire Avg BW	90@82
Dam Avg BW	7@79
Dam WN Prod	6@104

Angus Association EPDs

CED	BW	WW	YW	Milk
+3	+1.5	+51	+83	+27

Marb	RE	Fat	$W	$F	$G	$B
+.37	+.42	+.005	+56	+59	+38	+97

Reference Dam

SRS Erica 2295Z, Dam of Lot 85

86 SRS Big Time 2204G

tattoo: 2204G birth: 03/20/19 reg: 19524518

Angus Bull

Connealy Consensus#
Connealy Big Time 1251 7743
Breeta of Conanga 525#

KMK Alliance 6595 I87#
Blinda of Conanga 004
Connealy Freight 232
Britta of Conanga 5527

Tombstone 050#
SRS Blackbird 2204Z
Basin Blackbird R262#

Sitz Upward 307R#
Mytty Countess 906
Vermilion Yellowstone#
Basin Blackbird 628H

Birth Weight	88
205 Weight	710
Weaning Rat	107
Sire Avg BW	90@82
Dam Avg BW	6@83
Dam WN Prod	5@102

Angus Association EPDs

CED	BW	WW	YW	Milk
+4	+1.8	+57	+97	+25

Marb	RE	Fat	$W	$F	$G	$B
+.52	+.47	+.030	+62	+84	+44	+127

87 SRS Big Time 4232G

tattoo: 4232G birth: 03/03/19 reg: 19524520

Angus Bull

Connealy Consensus#
Connealy Big Time 1251 7743
Breeta of Conanga 525#

KMK Alliance 6595 I87#
Blinda of Conanga 004
Connealy Freight 232
Britta of Conanga 5527

SRS Western 8124Z
SRS Lass 4232B
S R S Right Time Lass 0399N

Tombstone 050#
S R S Rose 8124U
Leachman Right Time#
Vermilion Lass 4614

Birth Weight	95
205 Weight	618
Weaning Rat	93
Sire Avg BW	90@82
Dam Avg BW	4@82
Dam WN Prod	4@100

Angus Association EPDs

CED	BW	WW	YW	Milk
+1	+2.1	+51	+88	+24

Marb	RE	Fat	$W	$F	$G	$B
+.43	+.51	-.026	+54	+78	+45	+123

Lot 88

88 SRS Balance 3224G

tattoo: 3224B birth: 02/08/19 reg: 19524526

Angus Bull

Tombstone 050#
SRS Balance 0609B
Ox Bow Manor 443#

Sitz Upward 307R#
Mytty Countess 906
N Bar Emulation EXT#
Ox Bow Manor 037

TC Total 410#
SRS Right Time 3224a
Paws Up 9100 Right Time

Bon View New Design 208#
TC Erica Eileen 2047
Leachman Right Time#
G B Lovely 3063

Birth Weight	98
205 Weight	735
Weaning Rat	111
Sire Avg BW	47@82
Dam Avg BW	5@81
Dam WN Prod	5@104

Angus Association EPDs

CED	BW	WW	YW	Milk
+3	+2.1	+61	+109	+27

Marb	RE	Fat	$W	$F	$G	$B
+.52	+.06	+.032	+63	+89	+38	+127

- Balance was our high-selling bull in 2015
- He was admired for his length, depth of body, wide skeletal structure and excellent feet
- Balance's progeny are following in his footsteps with an excellent look and phenomenal performance
- Lot 88 is a very long-spined, deep-ribbed bull out of a beautifully made, broody 410 daughter

Reference Dam

SRS Right Time 3224A, Dam of Lot 88

89 SRS Balance 7265G

tattoo: 7265G birth: 01/27/19 reg: 19524527

Angus Bull

Tombstone 050#
SRS Balance 0609B
Ox Bow Manor 443#

Sitz Upward 307R#
Mytty Countess 906
N Bar Emulation EXT#
Ox Bow Manor 037

SRS Blockbuster 2256B
SRS Chloe 7265E
SRS Chloe 4241B

Soo Line Motive 9016#
SRS Rose 2256Z
SRS Gunslinger 605Z
SRS Chloe 2205Z

Birth Weight	62
205 Weight	686
Weaning Rat	103
Sire Avg BW	47@82
Dam Avg BW	1@62
Dam WN Prod	1@103

Angus Association EPDs

CED	BW	WW	YW	Milk
+12	-2.3	+49	+92	+35

Marb	RE	Fat	$W	$F	$G	$B
+.44	-.22	+.086	+63	+44	+25	+68

Heifer Bull Potential

Angus Avg EPDs Non-Parent Bulls *CED* +6 *BW* +1.3 *WW* +54 *YW* +96 *Milk* +25 *Marb* +.54 *RE* +.55 *Fat* +.011 $W +54 $F +83 $G +46 $B +129

note - EPDs cannot be compared across breeds

90 SRS Balance 8137G

tattoo: 8137G *birth: 02/10/19* *reg: 19524525*

Angus Bull

Tombstone 050#
SRS Balance 0609B
Ox Bow Manor 443#

Sitz Upward 307R#
Mytty Countess 906
N Bar Emulation EXT#
Ox Bow Manor 037

Sitz Onward 495R
S R S Blackbird 8137U
Ox Bow Blackbird 888

Connealy Onward#
Sitz Pride 150
Bon View Emulation Ext 473#
Ox Bow Blackbird 638

Birth Weight	85
205 Weight	646
Weaning Rat	97
Sire Avg BW	47@82
Dam Avg BW	10@88
Dam WN Prod	9@102

Angus Association EPDs

CED	BW	WW	YW	Milk
-1	+2.5	+57	+105	+33

Marb	RE	Fat	$W	$F	$G	$B
+.42	+.10	+.035	+63	+76	+33	+109

Reference Sire

Sitz Brigade 12074

91 SRS Brigade 5250G

tattoo: 5250G *birth: 02/25/19* *reg: 19524508*

Angus Bull

Connealy Final Product#
Sitz Brigade 12074
SITZ Emma E 1861#

Connealy Product 568
Ebonista of Conanga 471#
Sitz Upward 307R#
Sitz Emma E 3298

SRS Gunslinger 605Z
SRS Eisa Evergreen 5250C
Ox Bow Eisa Evergreen 226#

Tombstone 050#
Basin Joyce S474#
N Bar Emulation EXT#
Ox Bow Eisa Evergreen 009

Birth Weight	91
205 Weight	685
Weaning Rat	103
Sire Avg BW	55@83
Dam Avg BW	3@77
Dam WN Prod	3@99

Angus Association EPDs

CED	BW	WW	YW	Milk
+0	+3.0	+51	+87	+28

Marb	RE	Fat	$W	$F	$G	$B
+.12	+.65	-.005	+52	+59	+30	+90

93 SRS Brigade 5218G

tattoo: 5218G *birth: 03/13/19* *reg: 19524509*

Angus Bull

Connealy Final Product#
Sitz Brigade 12074
SITZ Emma E 1861#

Connealy Product 568
Ebonista of Conanga 471#
Sitz Upward 307R#
Sitz Emma E 3298

SRS Gunslinger 605Z
SRS Manor 5218C
Ox Bow Manor 5155

Tombstone 050#
Basin Joyce S474#
N Bar Emulation EXT#
Ox Bow Manor 918#

Birth Weight	88
205 Weight	685
Weaning Rat	103
Sire Avg BW	55@83
Dam Avg BW	3@83
Dam WN Prod	3@104

Angus Association EPDs

CED	BW	WW	YW	Milk
+3	+1.5	+55	+99	+37

Marb	RE	Fat	$W	$F	$G	$B
-.08	+.50	-.032	+67	+75	+21	+96

92 SRS Brigade 3227G

tattoo: 3227G *birth: 03/08/19* *reg: 19524507*

Angus Bull

Connealy Final Product#
Sitz Brigade 12074
SITZ Emma E 1861#

Connealy Product 568
Ebonista of Conanga 471#
Sitz Upward 307R#
Sitz Emma E 3298

TC Total 410#
SRS Right Time 3227a#
Paws Up 9100 Right Time

Bon View New Design 208#
TC Erica Eileen 2047
Leachman Right Time#
G B Lovely 3063

Birth Weight	91
205 Weight	775
Weaning Rat	117
Sire Avg BW	55@83
Dam Avg BW	5@89
Dam WN Prod	5@107

Angus Association EPDs

CED	BW	WW	YW	Milk
+3	+2.5	+67	+116	+32

Marb	RE	Fat	$W	$F	$G	$B
+.32	+.60	-.021	+71	+88	+41	+129

• A big performance bull

94 SRS Brigade 6266G

tattoo: 6266G *birth: 03/10/19* *reg: 19524512*

Angus Bull

Connealy Final Product#
Sitz Brigade 12074
SITZ Emma E 1861#

Connealy Product 568
Ebonista of Conanga 471#
Sitz Upward 307R#
Sitz Emma E 3298

SRS Anchor 0446A
SRS Blanche 6266D
SRS Blanche 4248B

Tombstone 050#
Ox Bow Blanche 2105
SRS Gunslinger 605Z
SRS Blanche 2235 Z

Birth Weight	88
205 Weight	647
Weaning Rat	98
Sire Avg BW	55@83
Dam Avg BW	2@79
Dam WN Prod	2@97

Angus Association EPDs

CED	BW	WW	YW	Milk
+5	+2.1	+57	+101	+24

Marb	RE	Fat	$W	$F	$G	$B
+.09	+.39	-.015	+53	+66	+26	+93

Montana Angus Tour

On September 17-19 the Montana Angus Tour made its way back to the Western part of the state for its turn in the seven-year rotation. The first day there was a little bit of golf played. We had the Montana Angus Annual meeting along with an educational forum with AAA staff members there that evening. Both were as well attended as any that I have been a part of. The Annual MAA banquet was then held with some fine prime rib. There was close to 400 participants. Participants came from 36 states and 4 countries.

The second day saw some good cattle and some cool but dry weather, while most places all had rain during the two days; thankfully it never actually rained at a stop during their presentation. The caravan traveled up the Flathead Valley with the final stop in Polson at the Montana Ranch and another outstanding prime rib meal.

The next day took a trip through the Bitterroot and then the final stop was at SRS. With the help of CAB and Sysco, and the Sutherlins we had a Baseball cut steak dinner which was phenomenal. Then we had our first ever stand-alone SRS Elite Female Sale. We had numerous supporters and buyers. It was an extremely successful and rewarding evening with cattle going to some very astute and critical cattleman. We thank all our buyers.

Angus Avg EPDs Non-Parent Bulls *CED* +6 *BW* +1.3 *WW* +54 *YW* +96 *Milk* +25 *Marb* +.54 *RE* +.55 *Fat* +.011 $W +54 $F +83 $G +46 $B +129

note - EPDs cannot be compared across breeds

95 SRS ENGAGE 4111G

tattoo: SRS4111G birth: 2/12/2019 reg #: P732159

OPTIMIZER BULL

SITZ BRIGADE 12074
SRS ENGAGE 4221E
SRS MANOR 4221B

SRS YUMA 072Y
SRS LACE 4111B
SRS LACE 0814U

CONNEALY FINAL PRODUCT
SITZ EMMA E 1861
TOMBSTONE 050
OX BOW MANOR 443
DJF WHISKEY RIVER 9006W
SRS RUSSETT 0305N
SRS SAFE BET 9529S
SRS PRETTY FACE 0121L

Birth Weight	85
205 Weight	783
Weaning Rat	115
Sire Avg BW	13@82
Dam Avg BW	4@77
Dam WN Prod	4@103

American Salers EPDs

BW	WW	YW	MWW	Milk	Marb	Carcass	REA	Back Fat
+1.9	+72	+136	+59	+23	-0.03	+69.0	-.12	+.09

POLLED 50% HOMOZYGOUS BLACK

- SRS Engage is a bull that we used from our 2017 calf crop for his exceptional phenotype and impressive numbers
- He had perfect feet and legs as well as a phenomenal dam
- Lot 95 is an outcross bull that has explosive performance
- A long, deep-sided bull with great thickness
- His dam is a beautiful moderate made cow with an exceptional udder

SRS Engage 4221E

SRS Distinct 4111F, Maternal Brother to Lot 95

Salers Average EPDs *BW* +1.4 *WW* +44 *YW* +83 *MWW* +41 *Milk* +20 *Marb* +0.2 *Carcass* +23.6 *REA* +.04 *Back Fat* +.00

note - EPDs cannot be compared across breeds

96 SRS ELEMENT 7126G

tattoo: SRS7126G birth: 2/1/2019 reg #: P732117

OPTIMIZER BULL

SRS BENCHMARK 8105B
SRS ELEMENT 4154E
SRS MORGAN 4154B

SRS ZEUS 0509Z
SRS SHANNON 8105U
PRK YELLOWSTONE 966Y
SRS MORGAN 0938W

SRS BOTTOM LINE 978B
SRS LACE 7126E
SRS LACE 3179A

SOO LINE MOTIVE 9016
SRS JULIET 0584R
SRS UNREAL 0151U
SRS LACE 8114U

Birth Weight	71
205 Weight	699
Weaning Rat	108
Sire Avg BW	6@69
Dam Avg BW	1@71
Dam WN Prod	1@108

American Salers EPDs

BW	*WW*	*YW*	*MWW*	*Milk*	*Marb*	*Carcass*	*REA*	*Back Fat*
-0.7	+44	+86	+41	+18	+1.0	+25.3	-.05	+.01

POLLED 49.40% BLACK

Heifer Bull Potential

- SRS Element is a long-sided, square hipped heifer bull
- This son of our all time high selling optimizer is exceeding expectations for calving ease with performance
- Lot 96 is an exciting calving ease prospect that is thick-made
- The dam is an easy-going, beautifully designed first calf heifer with an impeccable udder

SRS

"I've known Ron for over 20 years and he is as honest as the day is long. His family is following in his footsteps. If they tell you something about a bull you can bet it is the truth...Feet, disposition, fertility have all been outstanding."

- Dean Jacobs, MT

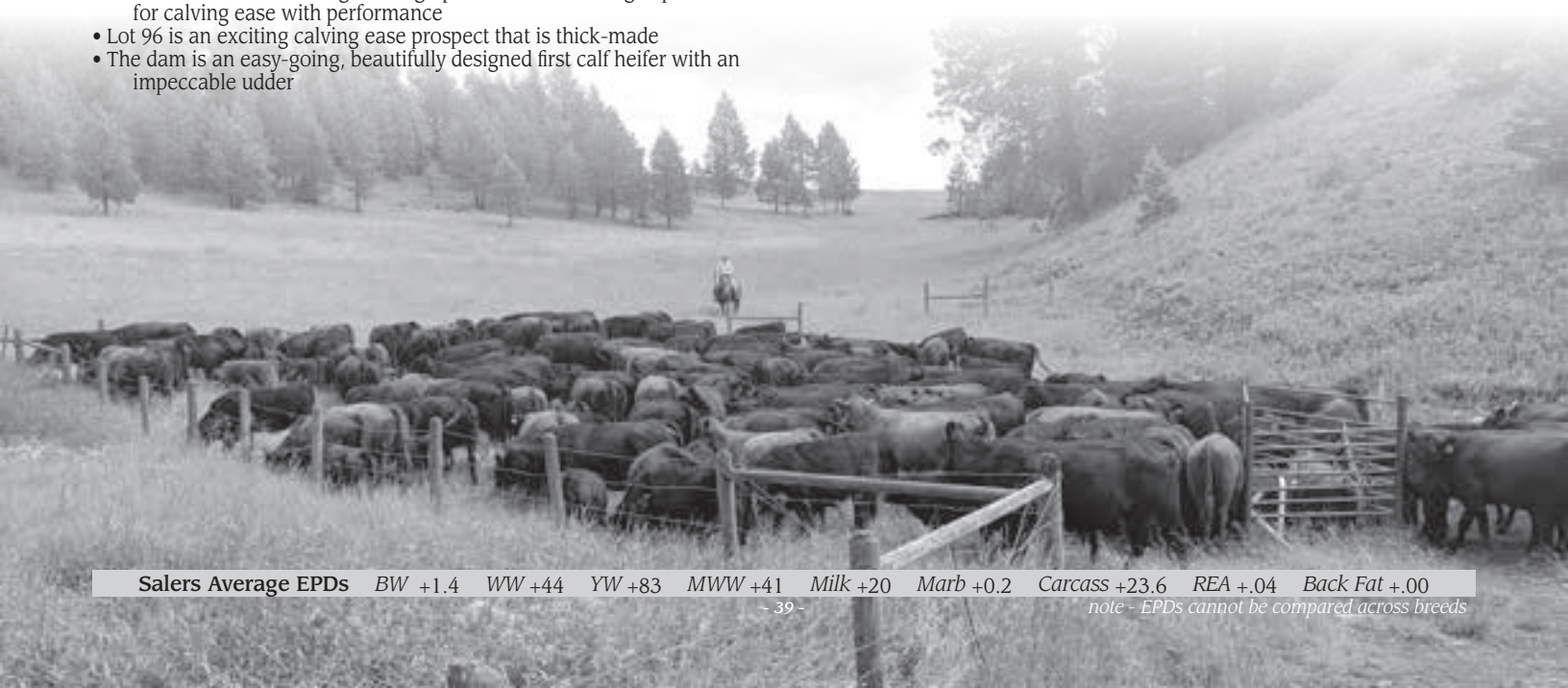

Salers Average EPDs *BW* +1.4 *WW* +44 *YW* +83 *MWW* +41 *Milk* +20 *Marb* +0.2 *Carcass* +23.6 *REA* +.04 *Back Fat* +.00

note - EPDs cannot be compared across breeds

97 SRS DYNASTY 4180G

tattoo: SRS4180G birth: 2/4/2019 reg #: P732124

Optimizer Bull

CONNEALY GREELEY
SRS DYNASTY 667D
SRS FINICKY 0838U

CONNEALY CONFIDENCE 0100
PRECIOUS OF CONANGA 0484

CRO SURVEY 615S
SRS FINICKY 9809H

SRS GUNSLINGER 605Z
SRS JULIET 4180B
SRS JULIET 0218M

TOMBSTONE 050
BASIN JOYCE S474

SRS FOCUS 9403F
SRS JULIET 9505E

Birth Weight	88
205 Weight	680
Weaning Rat	105
Sire Avg BW	67@86
Dam Avg BW	4@86
Dam WN Prod	4@99

American Salers EPDs

BW	*WW*	*YW*	*MWW*	*Milk*	*Marb*	*Carcass*	*REA*	*Back Fat*
+2.4	+49	+92	+42	+17	+1.1	+24.1	-.04	+.02

POLLED 50% HOMOZYGOUS BLACK

- SRS Dynasty was part of a phenomenal set of flush brothers in our 2016 sale
- Dynasty is a moderate framed, extremely long, soft made bull with extraordinary thickness
- Dynasty is the most consistent optimizer bull we have used to date siring impressive sons
- His daughters are beautifully designed and the first set calving this year have excellent udders
- Lot 97 is a powerfully constructed bull that is exceptionally thick, deep-ribbed and clean-made
- His dam is a moderate cow that is extremely good footed with an excellent udder

SRS Dynasty 667D

Salers Average EPDs *BW* +1.4 *WW* +44 *YW* +83 *MWW* +41 *Milk* +20 *Marb* +0.2 *Carcass* +23.6 *REA* +.04 *Back Fat* +.00

note - EPDs cannot be compared across breeds

98 SRS BLOCKBUSTER 159G

tattoo: SRS159G birth: 2/21/2019 reg #: TP732230 ET

OPTIMIZER BULL

SOO LINE MOTIVE 9016	HF KODIAK 5R		
SRS BLOCKBUSTER 2256B	TLA BEAUTY 5R		
SRS ROSE 2256Z	TOMBSTONE 050		
	S R S ROSE 6148S		
LYZS ROWDY 28R	JSR CUMMINGS 169		
SRS COLUMBIA 4108B	LYZS MELODY 54M		
SRS COLUMBIA 0530R	MAC LANSING 302L		
	SRS COLUMBIA 0324N		

Birth Weight	81
205 Weight	676
Weaning Rat	ET
Sire Avg BW	4@88
Dam Avg BW	4@87
Dam WN Prod	3@103

American Salers EPDs

BW	*WW*	*YW*	*MWW*	*Milk*	*Marb*	*Carcass*	*REA*	*Back Fat*
+1.0	+41	+83	+38	+17	+1.3	+20.3	-.12	+.02

POLLED 50% BLACK

- Blockbuster is a top Motive son that we raised in 2014
- We have continued to use him as we admire his heavy muscling, structural correctness, exceptional feet, and stylish nature
- Blockbuster calves exhibit his same eye appeal and soundness
- Lot 98 is a powerfully built bull that is moderate with extra internal dimension
- His donor dam could be the longest cow we own
- She is great footed and good uddered

SRS Blockbuster 2256B

SRS Entity 4108E, Maternal Brother to Lot 98 and 100

SRS

"From conformation and feeding to productivity and phenotype, they use a sharp knife. The uniformity of our calves has also increased. We no longer have twenty percent of our calves that don't fit the herd.

Their advice is sound and conscientious. They would rather you the customer be happy than sell you a bull."

- Charlie, Will, & Matt Graveley, MT

Salers Average EPDs *BW* +1.4 *WW* +44 *YW* +83 *MWW* +41 *Milk* +20 *Marb* +0.2 *Carcass* +23.6 *REA* +.04 *Back Fat* +.00

note - EPDs cannot be compared across breeds

99 SRS DISTINCT 0838G

tattoo: SRS0838G birth: 4/14/2019 reg #: P732194

Optimizer Bull

HF DEFENDER 146B
HF DISTINCT 104D
HF ECHO 321Z

CRO SURVEY 615S
SRS FINICKY 0838U
SRS FINICKY 9809H

HF REBEL 53Y
HF LUCY 258U
HF KODIAK 250U
HF ECHO 21P
NJF FEIST'S GALAXY 06N
RAO 16L
SRS FOCUS 9403F
SRS FINICKY 9646F

Birth Weight	95
205 Weight	764
Weaning Rat	100
Sire Avg BW	58@82
Dam Avg BW	10@93
Dam WN Prod	10@106

American Salers EPDs

BW	WW	YW	MWW	Milk	Marb	Carcass	REA	Back Fat
+2.9	+49	+91	+51	+26	+0.9	+22.9	-.04	+.02

POLLED 50% HOMOZYGOUS BLACK

- HF Distinct was our selection out of Hamilton Farm's sale in 2017
- We admired Distinct for his tremendous thickness, length and phenomenal feet
- Distinct is stamping his progeny with this same impressive look
- This young calf is an exciting outcross bull
- The dam is a near flawless female with an awesome phenotype and off the charts performance
- The dam has repeatedly produced top end herdsires
- Maternal Brother to SRS Dynasty, SRS Bond, SRS Dundee, SRS Greeley 673D, and SRS Finish Line

SRS Greeley 673D, Maternal Brother to Lot 99

SRS Bond 0838D, Maternal Brother to Lot 99

100 SRS CADILLAC 4108G

tattoo: SRS4108G birth: 3/5/2019 reg #: P732185

Optimizer Bull

HOOKS TRINITY 9T
LEACHMAN CADILLAC LO25A
REMPE STABILIZER YD032

LYZS ROWDY 28R
SRS COLUMBIA 4108B
SRS COLUMBIA 0530R

HOOKS SHEAR FORCE 38K
HOOKS BEARL 22-P
LCC GRAVITY B252L
COM 719
JSR CUMMINGS 169
LYZS MELODY 54M
MAC LANSING 302L
SRS COLUMBIA 0324N

Birth Weight	89
205 Weight	719
Weaning Rat	105
Sire Avg BW	4@88
Dam Avg BW	4@87
Dam WN Prod	3@103

American Salers EPDs

BW	WW	YW	MWW	Milk	Marb	Carcass	REA	Back Fat
+2.2	+43	+80	+45	+23	+0.17	+47.0	+.09	+.04

POLLED 50% BLACK

- An exciting outcross bull that is long and thick
- Dam is the exceptional donor SRS Columbia 4108

Leachman Cadillac LO25A

Salers Average EPDs *BW* +1.4 *WW* +44 *YW* +83 *MWW* +41 *Milk* +20 *Marb* +0.2 *Carcass* +23.6 *REA* +.04 *Back Fat* +.00

note - EPDs cannot be compared across breeds

101 SRS DYNASTY 5191G

tattoo: SRS5191G birth: 2/24/2019 reg #: P732171

Optimizer Bull

CONNEALY GREELEY	CONNEALY CONFIDENCE 0100	Birth Weight	96
SRS DYNASTY 667D	PRECIOUS OF CONANGA 0484	205 Weight	697
SRS FINICKY 0838U	CRO SURVEY 615S	Weaning Rat	108
	SRS FINICKY 9809H	Sire Avg BW	67@86
SRS AGREEMENT 0361A	SRS YAKIMA 9118YY	Dam Avg BW	3@84
SRS EXPRESS 5191C	SRS NOVELTY 0361N	Dam WN Prod	3@102
SRS EXPRESS 3166A	SRS UPRISING 0059U SRS EXPRESS 0965W		

American Salers EPDs

BW	WW	YW	MWW	Milk	Marb	Carcass	REA	Back Fat
+2.2	+49	+97	+42	+18	+1.0	+26.6	-.02	+.02

POLLED 48.50% HOMOZYGOUS BLACK

- A stout, deep-made, high performing bull
- Dam is a model cow with an exceptional udder

SRS Battalion 5191E, Maternal Brother to Lot 101

SRS Dynasty 667D

102 SRS DYNASTY 5194G

tattoo: SRS5194G birth: 2/27/2019 reg #: P732172

Optimizer Bull

CONNEALY GREELEY	CONNEALY CONFIDENCE 0100	Birth Weight	86
SRS DYNASTY 667D	PRECIOUS OF CONANGA 0484	205 Weight	670
SRS FINICKY 0838U	CRO SURVEY 615S	Weaning Rat	104
	SRS FINICKY 9809H	Sire Avg BW	67@86
SRS ZEUS 0509Z	SITZ UNCOMMON	Dam Avg BW	3@83
SRS STARK 5194E	PRK MISS MONTANA 503	Dam WN Prod	3@99
SRS STARK 0063Z	SRS JULIET 9336P SRS LYNN 0151L		

OUT OF SALE

American Salers EPDs

BW	WW	YW	MWW	Milk	Marb	Carcass	REA	Back Fat
+2.3	+51	+93	+45	+19	+1.2	+24.3	-.06	+.02

SCURRED 50% HOMOZYGOUS BLACK

- A square designed bull with added thickness

103 SRS DYNASTY 6144G

tattoo: SRS6144G birth: 2/19/2019 reg #: P732167

Optimizer Bull

CONNEALY GREELEY	CONNEALY CONFIDENCE 0100	Birth Weight	86
SRS DYNASTY 667D	PRECIOUS OF CONANGA 0484	205 Weight	737
SRS FINICKY 0838U	CRO SURVEY 615S	Weaning Rat	108
	SRS FINICKY 9809H	Sire Avg BW	67@86
SRS BULLSEYE 592B	SOO LINE MOTIVE 9016	Dam Avg BW	2@92
SRS MISS MONTANA 6144D	SRS JULIET 0584R	Dam WN Prod	2@113
SRS MISS MONTANA 4141B	TOMBSTONE 050 PRK MISS MONTANA 503R		

American Salers EPDs

BW	WW	YW	MWW	Milk	Marb	Carcass	REA	Back Fat
+3.3	+51	+98	+42	+16	+0.9	+25.7	-.02	+.02

POLLED 50% HOMOZYGOUS BLACK

- A long-spined bull that is extremely thick with added performance
- His dam is a nicely made daughter that has produced two top-end bulls

Optimizer Bulls

"We select bulls that make great, fertile daughters with udder quality, milk, disposition, and doability to bring in a quality calf every year—NO exceptions. Skinner bulls meet our needs every time.

Their judgment, knowledge of their cattle, and honesty make buying sight unseen an easy option. As long as I'm in the business and Skinners are raising bulls, I plan to be a customer."

- Nels Debruycker, MT

Salers Average EPDs *BW* +1.4 *WW* +44 *YW* +83 *MWW* +41 *Milk* +20 *Marb* +0.2 *Carcass* +23.6 *REA* +.04 *Back Fat* +.00

note - EPDs cannot be compared across breeds

104 SRS DYNASTY 0984G

tattoo: SRS0984G birth: 2/2/2019 reg #: P732121

OPTIMIZER BULL

CONNEALY GREELEY
SRS DYNASTY 667D
SRS FINICKY 0838U

SRS RECRUIT 0122R
SRS SEIKO 0984W
SRS SEIKO 0670S

CONNEALY CONFIDENCE 0100
PRECIOUS OF CONANGA 0484
CRO SURVEY 615S
SRS FINICKY 9809H
BT RIGHT TIME 24J
SRS AURA 0122L
SRS NEVADA 9378N
SRS PRICELESS 0447P

Birth Weight	88
205 Weight	673
Weaning Rat	99
Sire Avg BW	67@86
Dam Avg BW	9@80
Dam WN Prod	9@102

American Salers EPDs

BW	WW	YW	MWW	Milk	Marb	Carcass	REA	Back Fat
+0.8	+41	+83	+44	+23	+1.3	+22.1	-.10	+.02

SCURRED 50.10% HOMOZYGOUS BLACK

- Another stout made bull out of a model cow that has stood the test of time
- Maternal brother to SRS Batallion

SRS Battalion 0984B, Maternal Brother to Lot 104

105 SRS DYNASTY 3113G

tattoo: SRS3113G birth: 2/12/2019 reg #: P732157

OPTIMIZER BULL

CONNEALY GREELEY
SRS DYNASTY 667D
SRS FINICKY 0838U

SRS NEVADA 9378N
SRS PRICELESS 3113A
SRS PRICELESS 0881U

CONNEALY CONFIDENCE 0100
PRECIOUS OF CONANGA 0484
CRO SURVEY 615S
SRS FINICKY 9809H
SRS FOCUS 9403F
RAIN LASS 207
SRS SAINT 0218S
SRS PRICELESS 0447P

Birth Weight	101
205 Weight	649
Weaning Rat	100
Sire Avg BW	67@86
Dam Avg BW	5@88
Dam WN Prod	5@103

American Salers EPDs

BW	WW	YW	MWW	Milk	Marb	Carcass	REA	Back Fat
+1.5	+45	+90	+45	+22	+1.0	+23.7	-.08	+.01

SCURRED 50.10% HOMOZYGOUS BLACK

106 SRS DYNASTY 5132G

tattoo: SRS5132G birth: 2/16/2019 reg #: P732164

OPTIMIZER BULL

CONNEALY GREELEY
SRS DYNASTY 667D
SRS FINICKY 0838U

SRS GUNSLINGER 605Z
SRS JULIET 5132C
SRS JULIET 0522R

CONNEALY CONFIDENCE 0100
PRECIOUS OF CONANGA 0484
CRO SURVEY 615S
SRS FINICKY 9809H
TOMBSTONE 050
BASIN JOYCE S474
SRS CHEYENNE 9529M
SRS JULIET 9026Z

Birth Weight	87
205 Weight	620
Weaning Rat	96
Sire Avg BW	67@86
Dam Avg BW	3@88
Dam WN Prod	2@104

American Salers EPDs

BW	WW	YW	MWW	Milk	Marb	Carcass	REA	Back Fat
+2.9	+55	+97	+47	+20	+0.9	+24.4	-.04	+.02

POLLED 50% HOMOZYGOUS BLACK

- A bull with a lot of eye appeal and length
- Dam is a superb cow with an ideal udder

SRS Benchmark 5132E, Maternal Brother to Lot 106

107 SRS 316 7105G

tattoo: SRS7105G birth: 1/30/2019 reg #: P732111

OPTIMIZER BULL

CONNEALY CAPITALIST 028
LD CAPITALIST 316
LD DIXIE ERICA 2053

SRS BOND 0838B
SRS JULIET 7105E
SRS JULIET 0829U

S A V FINAL ANSWER 0035
PRIDES PITA OF CONANGA 8821
C A FUTURE DIRECTION 5321
LD DIXIE ERICA OAR 0853
SRS YUMA 072Y
SRS FINICKY 0838U
CRO SURVEY 615S
SRS JULIET 0522R

Birth Weight	73
205 Weight	660
Weaning Rat	97
Sire Avg BW	27@78
Dam Avg BW	1@73
Dam WN Prod	1@97

American Salers EPDs

BW	WW	YW	MWW	Milk	Marb	Carcass	REA	Back Fat
+0.5	+59	+107	+54	+24	+1.0	+32.3	+.03	+.03

SCURRED 50% HOMOZYGOUS BLACK

Heifer Bull Potential

- A soggy, square-made bull with a moderate BW

Salers Average EPDs *BW* +1.4 *WW* +44 *YW* +83 *MWW* +41 *Milk* +20 *Marb* +0.2 *Carcass* +23.6 *REA* +.04 *Back Fat* +.00

note - EPDs cannot be compared across breeds

108 SRS 316 7101G

tattoo: SRS7101G birth: 2/4/2019 reg #: P732129

Optimizer Bull

CONNEALY CAPITALIST 028
LD CAPITALIST 316
LD DIXIE ERICA 2053

CRO SURVEY 615S
SRS MISS MONTANA 7101E
PRK MISS MONTANA 503R

S A V FINAL ANSWER 0035
PRIDES PITA OF CONANGA 8821

C A FUTURE DIRECTION 5321
LD DIXIE ERICA OAR 0853

NJF FEIST'S GALAXY 06N
RAO 16L

SRS NOKIA 9722N
PRK MISS MONTANA 313N

Birth Weight	75
205 Weight	623
Weaning Rat	91
Sire Avg BW	27@78
Dam Avg BW	1@75
Dam WN Prod	1@91

American Salers EPDs

BW	WW	YW	MWW	Milk	Marb	Carcass	REA	Back Fat
+0.2	+51	+96	+49	+23	+1.2	+27.3	+.02	+.02

Heifer Bull Potential **SCURRED 50% HOMOZYGOUS BLACK**

109 SRS ENTITY 6147G

tattoo: SRS6147G birth: 2/8/2019 reg #: P732145

Optimizer Bull

CONNEALY BIG TIME 1251 7743
SRS ENTITY 4108E
SRS COLUMBIA 4108B

SRS ARIAT 270A
SRS PONY TAIL 6147D
SRS PONY TAIL 4147B

CONNEALY CONSENSUS
BREETA OF CONANGA 525

LYZS ROWDY 28R
SRS COLUMBIA 0530R

TOMBSTONE 050
SRS FOOTLOOSE 9927J

SRS ZEUS 0509Z
SRS PONY TAIL 0778T

Birth Weight	93
205 Weight	667
Weaning Rat	103
Sire Avg BW	20@80
Dam Avg BW	2@93
Dam WN Prod	2@102

American Salers EPDs

BW	WW	YW	MWW	Milk	Marb	Carcass	REA	Back Fat
+1.9	+51	+97	+42	+17	+1.4	+26.5	-.10	+.01

POLLED 50% BLACK

- SRS Entity was a high selling bull in our 2018 sale
- Entity has a great look to him and is backed by the outstanding donor SRS Columbia 4108
- Lot 109 has the same great look as his sire
- His dam is an extremely eye appealing young cow

SRS Entity 4108E

110 SRS ENTITY 4156G

tattoo: SRS4156G birth: 2/1/2019 reg #: P732119

Optimizer Bull

CONNEALY BIG TIME 1251 7743
SRS ENTITY 4108E
SRS COLUMBIA 4108B

SRS ZEUS 0509Z
SRS EXPRESS 4156B
SRS EXPRESS 0965W

CONNEALY CONSENSUS
BREETA OF CONANGA 525

LYZS ROWDY 28R
SRS COLUMBIA 0530R

SITZ UNCOMMON
PRK MISS MONTANA 503R

SRS STRATEGY 607S
SRS EXPRESS 0538R

Birth Weight	95
205 Weight	699
Weaning Rat	102
Sire Avg BW	20@80
Dam Avg BW	4@86
Dam WN Prod	4@102

American Salers EPDs

BW	WW	YW	MWW	Milk	Marb	Carcass	REA	Back Fat
+2.1	+52	+95	+43	+17	+1.3	+25.0	-.06	+.02

SCURRED 48.40% BLACK

- A very deep-ribbed bull with great thickness
- His dam is an extremely broody, easy keeping cow with a nice udder

111 SRS ENTITY 0938G

tattoo: SRS0938G birth: 1/31/2019 reg #: P732114

Optimizer Bull

CONNEALY BIG TIME 1251 7743
SRS ENTITY 4108E
SRS COLUMBIA 4108B

SRS NEVADA 9378N
SRS MORGAN 0938W
SRS MORGAN 0244M

CONNEALY CONSENSUS
BREETA OF CONANGA 525

LYZS ROWDY 28R
SRS COLUMBIA 0530R

SRS FOCUS 9403F
RAIN LASS 207

SPRINGDALE INDEPENDANCE
SRS CONVINCE 9394C

Birth Weight	83
205 Weight	637
Weaning Rat	98
Sire Avg BW	20@80
Dam Avg BW	8@77
Dam WN Prod	8@103

American Salers EPDs

BW	WW	YW	MWW	Milk	Marb	Carcass	REA	Back Fat
+0.0	+38	+77	+42	+23	+1.3	+19.2	-.15	+.02

Heifer Bull Potential **POLLED 50.20% HOMOZYGOUS BLACK**

- A good bull with a great mother behind him

112 SRS ENTITY 1157G

tattoo: SRS1157G birth: 2/4/2019 reg #: P732126

Optimizer Bull

CONNEALY BIG TIME 1251 7743
SRS ENTITY 4108E
SRS COLUMBIA 4108B

MYTTY THUNDERSTRUCK
SRS FOOTLOOSE 1157Y
SRS FOOTLOOSE 9927J

CONNEALY CONSENSUS
BREETA OF CONANGA 525

LYZS ROWDY 28R
SRS COLUMBIA 0530R

CONNEALY THUNDER
SITZ EVERELDA ENTENSE 5038

SRS FOCUS 9403F
SRS FOOTLOOSE 9644F

Birth Weight	88
205 Weight	653
Weaning Rat	101
Sire Avg BW	20@80
Dam Avg BW	7@79
Dam WN Prod	7@103

American Salers EPDs

BW	WW	YW	MWW	Milk	Marb	Carcass	REA	Back Fat
+0.8	+45	+86	+43	+20	+1.5	+21.5	-.14	+.02

POLLED 50% HOMOZYGOUS BLACK

Salers Average EPDs *BW* +1.4 *WW* +44 *YW* +83 *MWW* +41 *Milk* +20 *Marb* +0.2 *Carcass* +23.6 *REA* +.04 *Back Fat* +.00

note - EPDs cannot be compared across breeds

113 SRS EL DORADO 7135G

tattoo: SRS7135G birth: 1/28/2019 reg #: P732106

Optimizer Bull

SRS BOTTOM LINE 978B	SOO LINE MOTIVE 9016	Birth Weight	76
SRS EL DORADO 4147E	SRS JULIET 0584R	205 Weight	632
SRS PONY TAIL 4147B	SRS ZEUS 0509Z	Weaning Rat	98
	SRS PONY TAIL 0778T		
SRS BENCHMARK 8105B	SRS ZEUS 0509Z	Sire Avg BW	22@77
SRS AURA 7135E	SRS SHANNON 8105U	Dam Avg BW	1@76
SRS AURA 4152B	SRS WDA 575Z	Dam WN Prod	1@98
	SRS AURA 0933W		

American Salers EPDs

BW	WW	YW	MWW	Milk	Marb	Carcass	REA	Back Fat
+0.7	+51	+98	+43	+18	+0.9	+30.9	+.04	+.00

Heifer Bull Potential — ***POLLED 50% RED***

- SRS El Dorado was the high selling bull in 2018
- El Dorado calves come light but are square made and deep-ribbed
- Lot 113 is an exceptional red bull that is correct and eye appealing

SRS El Dorado 4147E

114 SRS EL DORADO 0936G

tattoo: SRS0936G birth: 2/5/2019 reg #: P732134

Optimizer Bull

SRS BOTTOM LINE 978B	SOO LINE MOTIVE 9016	Birth Weight	80
SRS EL DORADO 4147E	SRS JULIET 0584R	205 Weight	593
SRS PONY TAIL 4147B	SRS ZEUS 0509Z	Weaning Rat	87
	SRS PONY TAIL 0778T		
SRS NEVADA 9378N	SRS FOCUS 9403F	Sire Avg BW	22@77
SRS LIBERTY 0936W	RAIN LASS 207	Dam Avg BW	9@86
SRS LIBERTY 0163L	SRS GUSTO 9250G	Dam WN Prod	9@97
	SRS DELUXE 9480D		

American Salers EPDs

BW	WW	YW	MWW	Milk	Marb	Carcass	REA	Back Fat
+1.1	+43	+83	+40	+18	+1.0	+20.2	-.10	+.01

Heifer Bull Potential — ***POLLED 49.20% BLACK***

- A thick made bull that has excelled on feed

115 SRS EL DORADO 3148G

tattoo: SRS3148G birth: 2/4/2019 reg #: P732125

Optimizer Bull

SRS BOTTOM LINE 978B	SOO LINE MOTIVE 9016	Birth Weight	91
SRS EL DORADO 4147E	SRS JULIET 0584R	205 Weight	598
SRS PONY TAIL 4147B	SRS ZEUS 0509Z	Weaning Rat	92
	SRS PONY TAIL 0778T		
SRS YALE 0309Y	LIMESTONE GREAT DIVIDE U254	Sire Avg BW	22@77
SRS RUSSETT 3148A	OX BOW EISA EVERGREEN 226	Dam Avg BW	5@88
SRS RUSSETT 0305N	SRS LATIGO 9633L	Dam WN Prod	5@98
	SRS RUSSET RED 9205B		

American Salers EPDs

BW	WW	YW	MWW	Milk	Marb	Carcass	REA	Back Fat
+0.6	+47	+96	+43	+20	+0.8	+31.1	+.01	+.01

POLLED 50% BLACK

- A rugged made, thick bull

SRS Dynasty 3148F, Maternal Brother to Lot 115

116 SRS EL DORADO 7144G

tattoo: SRS7144G birth: 1/27/2019 reg #: P732104

Optimizer Bull

SRS BOTTOM LINE 978B	SOO LINE MOTIVE 9016	Birth Weight	74
SRS EL DORADO 4147E	SRS JULIET 0584R	205 Weight	607
SRS PONY TAIL 4147B	SRS ZEUS 0509Z	Weaning Rat	94
	SRS PONY TAIL 0778T		
SRS BATTALION 0984B	SRS ZEUS 0509Z	Sire Avg BW	22@77
SRS MOSAIC 7144E	SRS SEIKO 0984W	Dam Avg BW	1@74
SRS MOSAIC 5158C	SRS ARIAT 270A	Dam WN Prod	1@94
	SRS MOSAIC 3122A		

American Salers EPDs

BW	WW	YW	MWW	Milk	Marb	Carcass	REA	Back Fat
+0.4	+50	+95	+43	+18	+1.2	+28.1	-.06	+.00

Heifer Bull Potential — ***POLLED 50% HOMOZYGOUS BLACK***

Salers Average EPDs *BW* +1.4 *WW* +44 *YW* +83 *MWW* +41 *Milk* +20 *Marb* +0.2 *Carcass* +23.6 *REA* +.04 *Back Fat* +.00

note - EPDs cannot be compared across breeds

SRS Dynasty 667D

117 SRS DYNASTY 5135G

tattoo: SRS5135G birth: 3/1/2019 reg #: P732178

OPTIMIZER BULL

CONNEALY GREELEY	CONNEALY CONFIDENCE 0100	Birth Weight	88
SRS DYNASTY 667D	PRECIOUS OF CONANGA 0484	205 Weight	653
SRS FINICKY 0838U	CRO SURVEY 615S	Weaning Rat	101
	SRS FINICKY 9809H		
SRS ZEUS 0509Z	SITZ UNCOMMON	Sire Avg BW	67@86
SRS LIBERTY 5135C	PRK MISS MONTANA 503R	Dam Avg BW	3@81
SRS LIBERTY 0936W	SRS NEVADA 9378N	Dam WN Prod	3@98
	SRS LIBERTY 0163L		

American Salers EPDs

BW	WW	YW	MWW	Milk	Marb	Carcass	REA	Back Fat
+1.7	+44	+87	+39	+16	+1.1	+22.2	-.07	+.01

POLLED 49.60% BLACK

- Another set of impressive Dynasty sons
- A very thick made bull with good depth and a super front end
- Dam is moderate and excellent uddered

118 SRS DYNASTY 3136G

tattoo: SRS3136G birth: 2/11/2019 reg #: P732154

OPTIMIZER BULL

CONNEALY GREELEY	CONNEALY CONFIDENCE 0100	Birth Weight	92
SRS DYNASTY 667D	PRECIOUS OF CONANGA 0484	205 Weight	667
SRS FINICKY 0838U	CRO SURVEY 615S	Weaning Rat	98
	SRS FINICKY 9809H		
SRS YAMAHA 0717Y	MYTTY THUNDERSTRUCK	Sire Avg BW	67@86
SRS AURA 3136A	SRS FOOTLOOSE 9927J	Dam Avg BW	5@78
SRS AURA 0933W	SRS STRATEGY 607S	Dam WN Prod	5@97
	SRS AURA 0122L		

American Salers EPDs

BW	WW	YW	MWW	Milk	Marb	Carcass	REA	Back Fat
+1.6	+42	+81	+40	+18	+1.1	+21.8	-.02	+.02

POLLED 50% BLACK

119 SRS DYNASTY 6165G

tattoo: SRS6165G birth: 2/20/2019 reg #: P732169

OPTIMIZER BULL

CONNEALY GREELEY	CONNEALY CONFIDENCE 0100	Birth Weight	103
SRS DYNASTY 667D	PRECIOUS OF CONANGA 0484	205 Weight	699
SRS FINICKY 0838U	CRO SURVEY 615S	Weaning Rat	108
	SRS FINICKY 9809H		
SRS BOTTOM LINE 978B	SOO LINE MOTIVE 9016	Sire Avg BW	67@86
SRS SARA 6165D	SRS JULIET 0584R	Dam Avg BW	2@100
SRS SARA 0672S	SRS PROTEGE 9705P	Dam WN Prod	2@104
	SRS PAMPER 0467P		

American Salers EPDs

BW	WW	YW	MWW	Milk	Marb	Carcass	REA	Back Fat
+2.6	+48	+95	+42	+18	+0.9	+24.1	-.04	+.01

SCURRED 48.40% HOMOZYGOUS BLACK

- A big performance bull with added length

120 SRS DYNASTY 5129G

tattoo: SRS5129G birth: 2/5/2019 reg #: S732132

OPTIMIZER BULL

CONNEALY GREELEY	CONNEALY CONFIDENCE 0100	Birth Weight	97
SRS DYNASTY 667D	PRECIOUS OF CONANGA 0484	205 Weight	666
SRS FINICKY 0838U	CRO SURVEY 615S	Weaning Rat	98
	SRS FINICKY 9809H		
SRS ZEUS 0509Z	SITZ UNCOMMON	Sire Avg BW	67@86
SRS PONDERA 5129C	PRK MISS MONTANA 503R	Dam Avg BW	3@95
SRS PONDERA 0472P	SRS MARKSMAN 0059M	Dam WN Prod	3@102
	SRS DAINTY 9478D		

American Salers EPDs

BW	WW	YW	MWW	Milk	Marb	Carcass	REA	Back Fat
+2.5	+50	+95	+43	+18	+0.9	+24.7	-.05	+.02

SCURRED 49.50% HOMOZYGOUS BLACK

121 SRS DYNASTY 6155G

tattoo: SRS6155G birth: 2/10/2019 reg #: P732151

OPTIMIZER BULL

CONNEALY GREELEY	CONNEALY CONFIDENCE 0100	Birth Weight	87
SRS DYNASTY 667D	PRECIOUS OF CONANGA 0484	205 Weight	634
SRS FINICKY 0838U	CRO SURVEY 615S	Weaning Rat	93
	SRS FINICKY 9809H		
SRS BATTALION 0984B	SRS ZEUS 0509Z	Sire Avg BW	67@86
SRS MOSAIC 6155D	SRS SEIKO 0984W	Dam Avg BW	2@86
SRS MOSAIC 4174B	SRS YAMAHA 0717Y	Dam WN Prod	2@95
	SRS MOSAIC 2164Z		

American Salers EPDs

BW	WW	YW	MWW	Milk	Marb	Carcass	REA	Back Fat
+1.4	+47	+91	+40	+17	+1.2	+24.8	-.06	+.02

POLLED 50% BLACK

122 SRS DYNASTY 3166G

tattoo: SRS3166G birth: 2/20/2019 reg #: P732168

OPTIMIZER BULL

CONNEALY GREELEY	CONNEALY CONFIDENCE 0100	Birth Weight	77
SRS DYNASTY 667D	PRECIOUS OF CONANGA 0484	205 Weight	584
SRS FINICKY 0838U	CRO SURVEY 615S	Weaning Rat	100
	SRS FINICKY 9809H		
SRS UPRISING 0059U	SRS SAINT 0218S	Sire Avg BW	67@86
SRS EXPRESS 3166A	SRS KYLA 0059K	Dam Avg BW	6@85
SRS EXPRESS 0965W	SRS STRATEGY 607S	Dam WN Prod	5@96
	SRS EXPRESS 0538R		

American Salers EPDs

BW	WW	YW	MWW	Milk	Marb	Carcass	REA	Back Fat
+1.9	+45	+95	+37	+15	+0.9	+25.8	+.03	+.02

POLLED 48% HOMOZYGOUS BLACK

- Twin

Salers Average EPDs *BW* +1.4 *WW* +44 *YW* +83 *MWW* +41 *Milk* +20 *Marb* +0.2 *Carcass* +23.6 *REA* +.04 *Back Fat* +.00

note - EPDs cannot be compared across breeds

125 SRS DIALED IN 3147G

tattoo: SRS3147G birth: 2/6/2019 reg #: P732136

OPTIMIZER BULL

SRS BULLSEYE 592B	SOO LINE MOTIVE 9016	Birth Weight	102
SRS DIALED IN 3160D	SRS JULIET 0584R	205 Weight	681
SRS SUZETTE 3160A	SRS UPRISING 0059U	Weaning Rat	105
	SRS SUZETTE 0675S	Sire Avg BW	46@81
SRS YALE 0309Y	LIMESTONE GREAT DIVIDE U254	Dam Avg BW	5@87
SRS RUSSETT 3147A	OX BOW EISA EVERGREEN 226	Dam WN Prod	5@103
SRS RUSSETT 0305N	SRS LATIGO 9633L		
	SRS RUSSET RED 9205B		

American Salers EPDs								
BW	WW	YW	MWW	Milk	Marb	Carcass	REA	Back Fat
+1.2	+42	+89	+42	+21	+0.7	+26.7	+.01	+.01

POLLED 49.80% HOMOZYGOUS BLACK

- An attractive bull with good performance

123 SRS DIALED IN 4152G

tattoo: SRS4152G birth: 2/9/2019 reg #: S732148

OPTIMIZER BULL

SRS BULLSEYE 592B	SOO LINE MOTIVE 9016	Birth Weight	95
SRS DIALED IN 3160D	SRS JULIET 0584R	205 Weight	680
SRS SUZETTE 3160A	SRS UPRISING 0059U	Weaning Rat	105
	SRS SUZETTE 0675S	Sire Avg BW	46@81
SRS WDA 575Z	SRS WDA 270W	Dam Avg BW	3@85
SRS AURA 4152B	PRK REPLICA 575R	Dam WN Prod	3@103
SRS AURA 0933W	S R S STRATEGY 607S		
	SRS AURA 0122L		

American Salers EPDs								
BW	WW	YW	MWW	Milk	Marb	Carcass	REA	Back Fat
+1.8	+41	+84	+40	+19	+0.9	+22.2	+.07	+.02

SCURRED 49.80% HOMOZYGOUS BLACK

- SRS Dialed In was a phenotypic stand out in our 2016 calf crop
- We used this bull in our herd due to his incredible length, thickness, and balance
- Lot 123 is a stout, rugged designed bull with good performance

126 SRS DIALED IN 6166G

tattoo: SRS6166G birth: 2/13/2019 reg #: P732160

OPTIMIZER BULL

SRS BULLSEYE 592B	SOO LINE MOTIVE 9016	Birth Weight	83
SRS DIALED IN 3160D	SRS JULIET 0584R	205 Weight	677
SRS SUZETTE 3160A	SRS UPRISING 0059U	Weaning Rat	99
	SRS SUZETTE 0675S	Sire Avg BW	46@81
SRS BATTALION 0984B	SRS ZEUS 0509Z	Dam Avg BW	2@86
SRS CHARISMA 6166D	SRS SEIKO 0984W	Dam WN Prod	2@95
SRS CHARISMA 4162B	SRS ZAMBONI 546Z		
	SRS CHARISMA 1122 Y		

American Salers EPDs								
BW	WW	YW	MWW	Milk	Marb	Carcass	REA	Back Fat
+0.8	+38	+80	+34	+14	+1.2	+19.2	-.06	+.02

POLLED 48.30% HOMOZYGOUS BLACK

SRS Dynasty 4152F, Maternal Brother to Lot 123

127 SRS DIALED IN 7141G

tattoo: SRS7141G birth: 1/26/2019 reg #: P732103

OPTIMIZER BULL

SRS BULLSEYE 592B	SOO LINE MOTIVE 9016	Birth Weight	78
SRS DIALED IN 3160D	SRS JULIET 0584R	205 Weight	568
SRS SUZETTE 3160A	SRS UPRISING 0059U	Weaning Rat	88
	SRS SUZETTE 0675S	Sire Avg BW	46@81
SRS BENCHMARK 8105B	SRS ZEUS 0509Z	Dam Avg BW	1@78
SRS PRICELESS 7141E	SRS SHANNON 8105U	Dam WN Prod	1@88
SRS PRICELESS 5128C	SRS AMERICAN 0472A		
	SRS PRICELESS 0447P		

American Salers EPDs								
BW	WW	YW	MWW	Milk	Marb	Carcass	REA	Back Fat
+0.2	+43	+89	+38	+16	+0.8	+25.4	-.04	+.01

Heifer Bull Potential ***SCURRED 49.90% BLACK***

124 SRS DIALED IN 3179G

tattoo: SRS3179G birth: 1/30/2019 reg #: P732110

OPTIMIZER BULL

SRS BULLSEYE 592B	SOO LINE MOTIVE 9016	Birth Weight	86
SRS DIALED IN 3160D	SRS JULIET 0584R	205 Weight	638
SRS SUZETTE 3160A	SRS UPRISING 0059U	Weaning Rat	98
	SRS SUZETTE 0675S	Sire Avg BW	46@81
SRS UNREAL 0151U	SRS MARKSMAN 0059M	Dam Avg BW	5@83
SRS LACE 3179A	SRS LYNN 0151L	Dam WN Prod	5@99
SRS LACE 8114U	S A V 004 DENSITY 4336		
	SRS LACE 9954J		

American Salers EPDs								
BW	WW	YW	MWW	Milk	Marb	Carcass	REA	Back Fat
+1.1	+43	+84	+40	+18	+1.1	+21.1	-.06	+.02

POLLED 48.50% BLACK

"The Salers' maternal influence in their herd, has helped us create a herd of cows that doesn't require a lot of babysitting. They are able to calve on their own, mother, and raise their calves with minimal help from us. Cows get out and travel to feed and water, whether on sparse lower elevation pastures or in steep mountainous summer country.

The integrity of the Skinner family is second to none."

- Jay & Glynis Wright, NV

Salers Average EPDs *BW* +1.4 *WW* +44 *YW* +83 *MWW* +41 *Milk* +20 *Marb* +0.2 *Carcass* +23.6 *REA* +.04 *Back Fat* +.00

note - EPDs cannot be compared across breeds

SRS Entity 4108E

131 SRS ENTITY 6111G

OPTIMIZER BULL — *tattoo: SRS6111G* *birth: 2/8/2019* *reg #: P732144*

CONNEALY BIG TIME 1251 7743	CONNEALY CONSENSUS BREETA OF CONANGA 525	Birth Weight	86
SRS ENTITY 4108E SRS COLUMBIA 4108B	LYZS ROWDY 28R SRS COLUMBIA 0530R	205 Weight	606
		Weaning Rat	94
SRS BULLSEYE 592B	SOO LINE MOTIVE 9016 SRS JULIET 0584R	Sire Avg BW	20@80
SRS STARR 6111D SRS STARR 0653S	SRS POLICY 9336P SRS LYNN 0151L	Dam Avg BW	3@70
		Dam WN Prod	2@97

American Salers EPDs

BW	WW	YW	MWW	Milk	Marb	Carcass	REA	Back Fat
+2.1	+49	+92	+43	+18	+1.3	+22.5	-.11	+.02

POLLED 50% HOMOZYGOUS BLACK

128 SRS ENTITY 0933G

OPTIMIZER BULL — *tattoo: SRS0933G* *birth: 2/8/2019* *reg #: P732146*

CONNEALY BIG TIME 1251 7743	CONNEALY CONSENSUS BREETA OF CONANGA 525	Birth Weight	94
SRS ENTITY 4108E SRS COLUMBIA 4108B	LYZS ROWDY 28R SRS COLUMBIA 0530R	205 Weight	723
		Weaning Rat	100
SRS STRATEGY 607S	S A V 004 DENSITY 4336 VERMILION ROSE 7566	Sire Avg BW	20@80
SRS AURA 0933W SRS AURA 0122L	SRS HAWKEYE 9026H SRS AURA 9121A	Dam Avg BW	9@87
		Dam WN Prod	9@103

American Salers EPDs

BW	WW	YW	MWW	Milk	Marb	Carcass	REA	Back Fat
+2.0	+49	+89	+44	+20	+1.3	+23.0	-.04	+.02

POLLED 50% HOMOZYGOUS BLACK

• An eye appealing set of Entity sons

129 SRS ENTITY 5184G

OPTIMIZER BULL — *tattoo: SRS5184G* *birth: 2/4/2019* *reg #: P732127*

CONNEALY BIG TIME 1251 7743	CONNEALY CONSENSUS BREETA OF CONANGA 525	Birth Weight	88
SRS ENTITY 4108E SRS COLUMBIA 4108B	LYZS ROWDY 28R SRS COLUMBIA 0530R	205 Weight	648
		Weaning Rat	100
SRS YAKIMA 9118YY	SRS UNREAL 0151U SRS LACE 9118W	Sire Avg BW	20@80
SRS SUZETTE 5184C SRS SUZETTE 3160A	SRS UPRISING 0059U SRS SUZETTE 0675S	Dam Avg BW	3@81
		Dam WN Prod	3@102

American Salers EPDs

BW	WW	YW	MWW	Milk	Marb	Carcass	REA	Back Fat
+1.8	+49	+96	+44	+20	+1.4	+24.1	-.11	+.02

SCURRED 49.60% HOMOZYGOUS BLACK

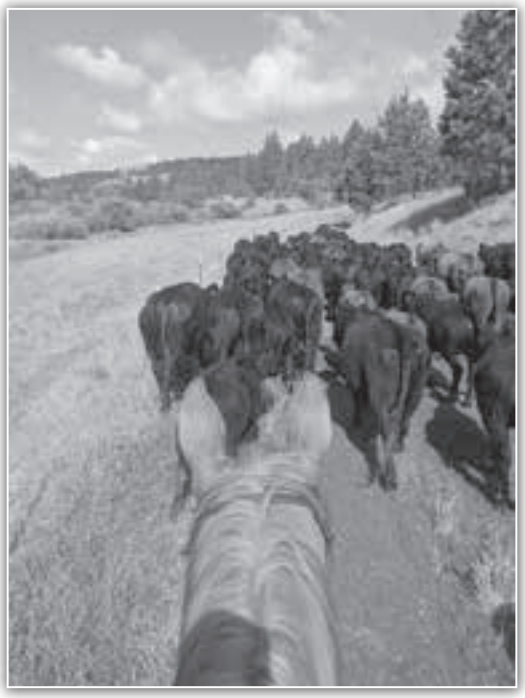

130 SRS ENTITY 5163G

OPTIMIZER BULL — *tattoo: SRS5163G* *birth: 2/9/2019* *reg #: P732150*

CONNEALY BIG TIME 1251 7743	CONNEALY CONSENSUS BREETA OF CONANGA 525	Birth Weight	73
SRS ENTITY 4108E SRS COLUMBIA 4108B	LYZS ROWDY 28R SRS COLUMBIA 0530R	205 Weight	622
		Weaning Rat	96
SRS AMERICAN 0472A	PRK YELLOWSTONE 966Y SRS PONDERA 0472P	Sire Avg BW	20@80
SRS RUSSETT 5163C SRS RUSSETT 3147A	SRS YALE 0309Y SRS RUSSETT 0305N	Dam Avg BW	3@71
		Dam WN Prod	3@102

American Salers EPDs

BW	WW	YW	MWW	Milk	Marb	Carcass	REA	Back Fat
-0.2	+45	+91	+45	+22	+1.1	+26.5	-.08	+.01

POLLED 49.90% BLACK

Heifer Bull Potential

• A moderate bull with a great look

Salers Average EPDs *BW* +1.4 *WW* +44 *YW* +83 *MWW* +41 *Milk* +20 *Marb* +0.2 *Carcass* +23.6 *REA* +.04 *Back Fat* +.00

note - EPDs cannot be compared across breeds

REFERENCE SIRE

SRS Dominant 256D

133 SRS DOMINANT 1193G

tattoo: SRS1193G birth: 2/27/2019 reg #: P732198

OPTIMIZER BULL

SRS BANNER 0749B	TOMBSTONE 050	Birth Weight	91
SRS DOMINANT 256D	VERMILION PRIDE 8071	205 Weight	655
SRS JULIET 0829U	CRO SURVEY 615S	Weaning Rat	96
	SRS JULIET 0522R	Sire Avg BW	47@82
SRS WRANGLER 592W	SITZ ONWARD 495R	Dam Avg BW	5@85
SRS LACE 1193 Y	VERMILION ELIMINATOR 1338	Dam WN Prod	5@98
SRS LACE 9954J	SRS BOUNTY 8621F / SRS CHANTILLY 9336C		

American Salers EPDs								
BW	WW	YW	MWW	Milk	Marb	Carcass	REA	Back Fat
+1.1	+41	+80	+41	+21	+1.1	+19.5	-.09	+.02

Heifer Bull Potential — ***SCURRED 46.90% BLACK***

132 SRS DOMINANT 4134G

tattoo: SRS4134G birth: 2/28/2019 reg #: P732175

OPTIMIZER BULL

SRS BANNER 0749B	TOMBSTONE 050	Birth Weight	76
SRS DOMINANT 256D	VERMILION PRIDE 8071	205 Weight	676
SRS JULIET 0829U	CRO SURVEY 615S	Weaning Rat	104
	SRS JULIET 0522R	Sire Avg BW	47@82
SRS WDA 575Z	SRS WDA 270W	Dam Avg BW	4@74
SRS MAGIC 4134B	PRK REPLICA 575R	Dam WN Prod	4@96
SRS MAGIC 0264M	GLACIER LOGAN 210 / SRS AURORA 9113A		

American Salers EPDs								
BW	WW	YW	MWW	Milk	Marb	Carcass	REA	Back Fat
-0.7	+35	+73	+38	+21	+0.9	+21.3	+.05	+.02

Heifer Bull Potential — ***POLLED 50% BLACK***

- SRS Dominant is a long-sided bull that is out of a high performance cow
- His calves exhibit his added stretch

134 SRS DOMINANT 6114G

tattoo: SRS6114G birth: 3/9/2019 reg #: P732186

OPTIMIZER BULL

SRS BANNER 0749B	TOMBSTONE 050	Birth Weight	82
SRS DOMINANT 256D	VERMILION PRIDE 8071	205 Weight	644
SRS JULIET 0829U	CRO SURVEY 615S	Weaning Rat	100
	SRS JULIET 0522R	Sire Avg BW	47@82
SRS BANNER 0749B	TOMBSTONE 050	Dam Avg BW	2@90
SRS RUSSETT 6114D	VERMILION PRIDE 8071	Dam WN Prod	2@105
SRS RUSSETT 2101Z	DJF WHISKEY RIVER 9006W / SRS RUSSETT 0305N		

American Salers EPDs								
BW	WW	YW	MWW	Milk	Marb	Carcass	REA	Back Fat
-0.5	+50	+97	+47	+22	+0.9	+29.0	-.04	+.02

POLLED 50% HOMOZYGOUS BLACK

Salers Average EPDs *BW* +1.4 *WW* +44 *YW* +83 *MWW* +41 *Milk* +20 *Marb* +0.2 *Carcass* +23.6 *REA* +.04 *Back Fat* +.00

note - EPDs cannot be compared across breeds

Young Herd Sires

Reference Sire

Musgrave Feature

tattoo: A810 *birth: 1/8/18* *reg #: *19202252*

Angus Bull

Musgrave Big Sky
Musgrave Sky High 1535
Flag Queen W 00649

Mogck Bullseye#
Musgrave Pride 1416-166
Waters Pride Rose 166

Connealy Earnan 076E#
SAV Primrose 7861

S A V 004 Density 4336#
Plattemere Queen W 660

MOGCK Sure Shot#
Mogck Mary 1255

Bon View New Design 878#
Pride Rose Afton L I 130 N

$W	$F	$G	$B
+47	+76	+49	+124

Angus Association EPDs

CED	BW	WW	YW	Milk	Marb	RE	Fat
+1	+2.6	+58	+114	+21	+.62	+.49	+.029

Musgrave Feature

A crowd favorite at the 2019 Musgrave Angus bull sale and one of the most talked about young sires at stud in the spring of 2019. This bull is phenotypically one of the best bulls we have seen, with excellent feet. His mother is a beautiful cow that has a great udder and good feet. This bull held his condition extremely well even after running with 75 cows for 60 days. Look for a lot of calves sired by him in our program this year. First calves on the ground this year are coming early with excellent vigor.
Semen $30

Reference Sire

PGC Forge

tattoo: 8075 *birth: 2/15/18* *reg #: *19230832*

Angus Bull

S A V Final Answer 0035#
Connealy Capitalist 028#
Prides Pita of Conanga 8821

Sitz Upside 547W#
PGC Shoeshone Girl 4106#
PGC Shoshone Girl 0229#

Sitz Traveler 8180#
S A V Emulous 8145

C R A Bextor 872 5205 608#
Prides Trav of Conanga 6499

Sitz Upward 307R#
Sitz Emma 27T

PGC Magnitude 8060
D C M Shoshone 518 572#

$W	$F	$G	$B
+71	+110	+38	+148

Angus Association EPDs

CED	BW	WW	YW	Milk	Marb	RE	Fat
+4	+4.1	+84	+144	+21	+.30	+.61	-.006

PGC Forge

A young sire that we purchased this year from Peterson Grain and Cattle in Havre. A bull that we picked out as a calf in the fall of 2018 that continued to excel and impress as he matured into an outstanding young herd sire. Forge has the heaviest 205 and 365 day weight ever recorded at Petersons. His donor dam is a highly productive cow with an excellent udder. This bull was as thick the day we pulled him off the 70 cows he ran with this year, as the day we put him in. Look for big-time performance and great feet out of this exciting herd sire.
Owned with Bobcat Angus and Peterson Grain & Cattle
Semen $30

Commercial Discounts available!

Angus

Lot	Herd ID	Lot	Herd ID	Lot	Herd ID	Lot	Herd ID	Lot	Herd ID
1	7246G	20	2246G	39	4226G	58	7291G	77	4268G
2	2256G	21	5207G	40	3207G	59	2230G	78	7236G
3	483G	22	319G	41	155G	60	5643G	79	6210G
4	071G	23	4206G	42	461G	61	702G	80	854G
5	2205G	24	7257G	43	3220G	62	703G	81	7233G
6	1093G	25	7208G	44	5293G	63	7285G	82	2202G
7	0103G	26	5247G	45	433G	64	2214G	83	3236G
8	1017G	27	6508G	46	0107G	65	0113G	84	5270G
9	967G	28	7213G	47	1231G	~~66~~	~~0100G~~	85	2295G
10	343G	29	7217G	48	5201G	67	5222G	86	2204G
11	8140G	30	005G	49	0870G	68	8159G	87	4232G
12	3265G	31	7271G	~~50~~	~~3203G~~	69	437G	88	3224B
13	5209G	32	7261G	~~51~~	~~3213G~~	70	2228G	89	7265G
14	4162G	33	3079G	52	7218G	71	5241G	90	8137G
15	325G	34	140G	53	7211G	72	7269G	91	5250G
16	914G	35	4257G	54	7203G	73	6242G	92	3227G
17	5281G	36	2116G	55	3222G	74	7277G	93	5218G
18	15G	37	6259G	56	4251G	75	7248G	94	6266G
19	528G	38	5283G	57	5269T	~~76~~	~~6260G~~		

Optimizer

Lot	Herd ID	Lot	Herd ID	Lot	Herd ID
95	4111G	109	6147G	123	4152G
96	7126G	110	4156G	124	3179G
97	4180G	111	0938G	125	3147G
98	159G	112	1157G	126	6166G
99	0838G	113	7135G	127	7141G
100	4108G	114	0936G	128	0933G
101	5191G	115	3148G	129	5184G
~~102~~	~~5194G~~	116	7144G	130	5163G
103	6144G	117	5135G	131	6111G
104	0984G	118	3136G	132	4134G
105	3113G	119	6165G	133	1193G
106	5132G	120	5129G	134	6114G
107	7105G	121	6155G		
108	7101G	122	3166G		

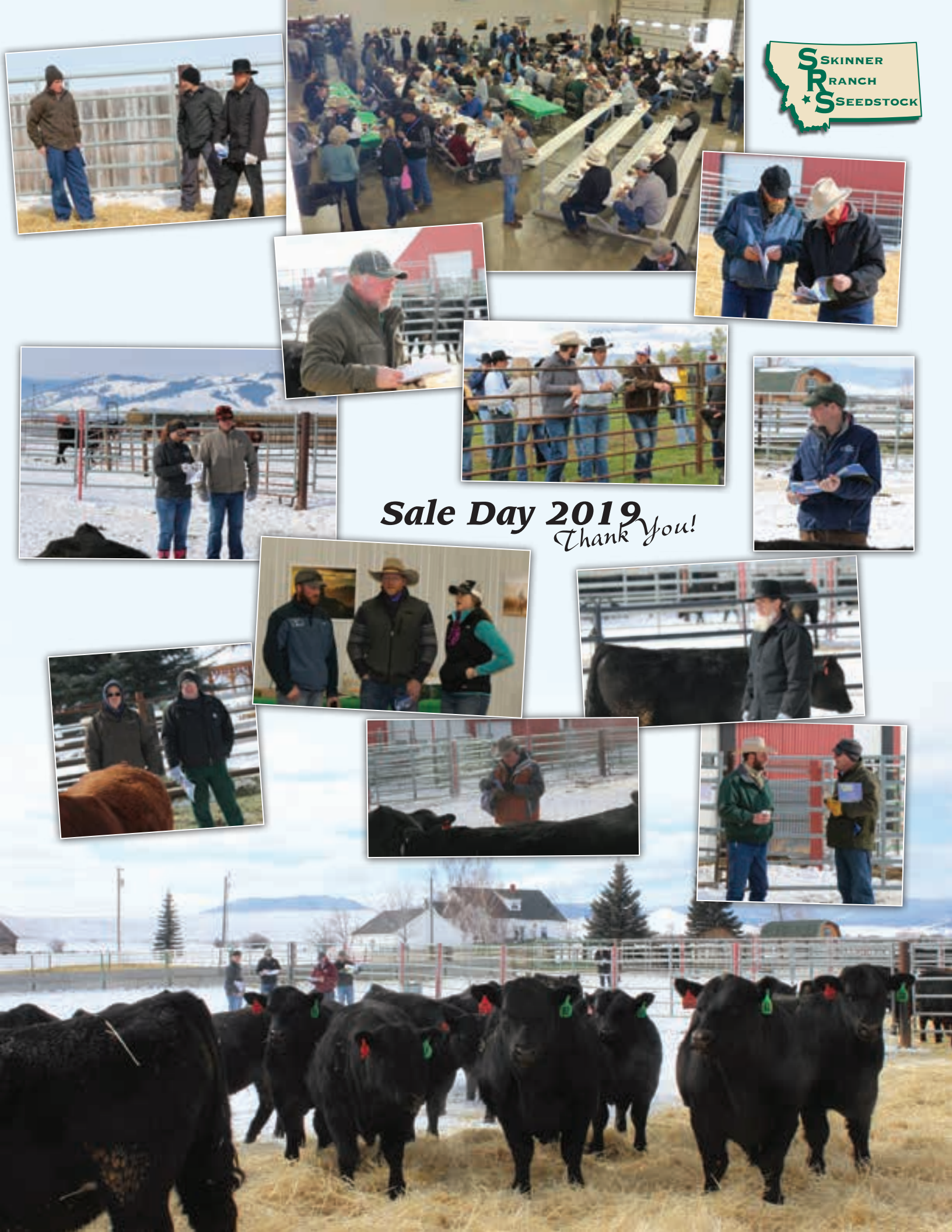
Skinner
Ranch
Seedstock
Sale Day 2019
Thank You!

Skinner Ranch Seedstock
406/ 288-3872
skinnerranch@blackfoot.net
162 Farm to Market West
Hall, MT 59837-9621

Presorted
FIRST CLASS
US Postage
Paid
Ballyhoo Printing
59457

Friday
February 28, 2020

1:00 pm
At the Ranch • Hall, Montana