



12 *Fall Performance Sale*

Saturday
November 26, 2016

2300
Angus Sell!

**Public Auction Yards
Billings, MT**

Pryor Creek in the fall.

The Greatest Commercial Black Angus Sale in America
40,000 ANGUS SELL

30,000
Angus Steers

10,000
Bangs Vaccinated
Angus Heifers

*The Best
Of The North*

MONDAY, JANUARY 9, 2017

Billings LiveStock Commission Co. • Billings, MT

This is the most outstanding Angus feeder and replacement sale held in America every year. They are mostly sired by top high carcass, high performance Vermilion Ranch Angus bulls. The Diamond Ring cattle are fed a high roughage background ration to grow and stay sound. They are long, thick, large ribeye cattle with tremendous quality and conversion.

The 14th Annual *Open Consignment* Northern Livestock Video Auction will be held in conjunction with the Diamond Ring offering. This is an excellent opportunity for cattlemen to consign and market in a premium selling event.

**Call Toll Free To Consign Your
Stockers, Feeders
and Replacement Cattle**

**Northern Livestock
Video Auction
1-866-616-5035**



Sale Broadcast Live on Dish Network, and on the internet at www.cattleusa.com

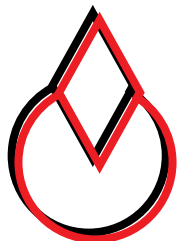

DIAMOND RING RANCH
A Division of Vermilion Ranches

Greg Roberts, Manager
Mary Jo Roberts, Office Manager
Phone: (406) 232-5107 • Cell (406) 951-1177
203 Diamond Ring Road • Terry, MT 59349
Joe Goggins - Mobile: 406-861-5664 • Home: 406-373-6844

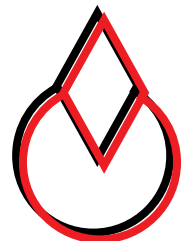

Vermilion Ranch

Fall Performance Sale

SATURDAY

NOVEMBER 26, 2016

PUBLIC AUCTION YARDS • BILLINGS, MONTANA

2300 REGISTERED & COMMERCIAL ANGUS SELL

158 Fall Yearling Bulls
207 Coming Two Year Old Bulls
46 Registered Bred Heifers
86 Dispersion Registered April Calving Cows
102 Purebred Commercial Bred Heifers
Dispersion • 90 2009 Born Registered Cows
Dispersion • 60 2009 Born Diamond Ring Commercial Cows
1654 Fancy Bred Commercial Angus Heifers

All the registered cattle selling are free of recognized genetic defects by test or pedigree unless otherwise noted.

AUCTIONEERS

Joe Goggins • Roger Jacobs • Ty Thompson • Bill Cook

SALE TIME: 11 a.m.

Starting with the registered mature cows followed by bulls, registered bred heifers and commercial bred heifers.

Sale Day Phone

(406) 245-6447 or 800-821-6447 (Office @ PAYS)

REPRESENTATIVES

Kurt Kangas.....American Angus Assn.
John Goggins.....Western Ag Reporter
Dennis Ginkens.....Western Ag Reporter
Devin Murnin.....Western Livestock Journal
Jeff Thomas.....Prairie Star
Curt Cox.....Wyoming Livestock Roundup
Dwayne Dietz.....Special Representative
Jared Murnin.....Special Representative

VOLUME DISCOUNT

Vermilion offers, in addition to the first breeding season guarantee, a \$100 discount off third bull purchased, and \$100 off for each additional bull purchased by a single buyer.

DELIVERY ARRANGEMENTS

Free delivery on bulls to central stockyard points in Montana and adjoining states. \$75 discount per bull that is picked up at the sale. All females will be delivered at cost.

Sale will be carried live on
DISH NETWORK • CHANNEL 998
And On The Internet • www.cattleusa.com



SALE TIME: 11 AM

**Phone-In Bids Only Call
1-888-375-6447 (PAYS)**

All buyers must register for a buyer number prior to the sale. Call Public Auction Yards • 1-800-821-6447 and you will be assigned a PAYS Buyer Number.

YOU MUST HAVE A BUYER NUMBER TO BID.

On sale day, telephone buyers will be linked to the auction by calling
1-888-375-6447

Bidders who are successful in making purchases will be contacted following the sale to make payment and delivery arrangements.

FERTILITY

Bulls are semen tested and scrotal measurements will be available sale day.

FIRST BREEDING SEASON GUARANTEE

All bulls will be covered 50% by Vermilion Ranch if they are injured during their first breeding season. Breeding season is defined as the 60-day period following the first turnout of bulls.

50% of the value of the injured bull will be given as credit in a future Vermilion Ranch sale or toward a replacement bull if one is available. All injured bulls must be diagnosed by a veterinarian. Please notify us as soon as possible should injury occur and prior to the injured bull being sold for salvage.

ALL CLAIMS MUST BE MADE BY SEPTEMBER 1, 2017

RECOMMENDED ACCOMMODATIONS

Red Lion Hotel & Convention Center • 406-248-7151
Best Western Clock Tower Inn • 406-259-5511

PRE-SALE GET TOGETHER

Beef Prime Rib Buffet

FRIDAY, NOVEMBER 25

Red Lion Hotel & Convention Center
(formerly Billings Hotel & Convention Center)

Cocktails: 6 pm • Dinner: 7 pm

Everyone Is Invited!

Vermilion Ranch

PAT GOGGINS FAMILY, OWNERS

PO Box 30758 • BILLINGS, MT 59107

BOB COOK • RECORDS & SALES

DAYS: (406) 245-6447 • CELL (406) 670-0078

Jake Kading • Herdsman • (406) 672-5844

Jeff Mosher • Vermilion North

Brandon Mosher • Pryor Creek Ranch

Greg Roberts • Diamond Ring Ranch

Bill Shaules • South Pryor Development Center



Vermilion Ranch
P.O. Box 30758
Billings, MT 59107
(406) 259-4589 (Business Office)

Welcome To Our Fall Performance Sale!

As we approach our 50th year of breeding Angus cattle, we are proud of our accomplishments. The program was established years ago by Pat Goggins and it has been one that meets the demands of the industry from production to the consumer.

Our cows are functional, feminine and have generations of productive performance. We have the strongest herd sire lineup we have ever had on the Vermilion Ranch with sires Spur, Countdown, Conformation, Game Day and Privilege to name a few.

We've got a strong lineup of bulls beginning with a tremendous set of fall bulls and two year olds that are big and stout.

As we have done in the past, we are dispersing all our 2009 born cows, a highly productive group that has been partly responsible for any success we've had. An added feature is the sale of all our April calving cows that are 3 to 6 years old and come from the heart of the herd. There are 46 outstanding registered heifers bred to Countdown, Conformation and our latest herd sire, Connealy Doc Neal.

A big part of the sale are the 1600 bred commercial Angus heifers. They represent the very best genetics with a solid Vermilion influence. You won't find a better set of heifers selling in volume anywhere.

We have put a lot of added value to a great set of heifers. They are AI bred to Connealy Countdown and Sitz Conformation 689A, two really outstanding calving ease sires. The pasture bulls are all sons of Countdown. All these heifers are ultrasound pregnancy tested, the calves are sexed and will calve in short calving periods.

We're going to wrap up the sale with the ever popular dispersion of the Diamond Ring 2009 born cows. They all have raised calves since two years old and are cake broke.

Come join us at the Red Lion Hotel & Convention Center (formerly the Billings Hotel & Convention Center) on Friday evening, November 25th for a Prime Rib Buffet and Social.

Babe Goggins, Family & Crew



2013 Certified Angus Beef Commitment of
Excellence for Seedstock Award



CONNELY SPUR

17304082

HA Power Alliance 1025.....	Sitz Alliance 6595	<table border="1"> <tr><td>\$W</td><td>+71.26</td></tr> <tr><td>\$F</td><td>+76.73</td></tr> <tr><td>\$G</td><td>+51.42</td></tr> <tr><td>\$B</td><td>+116.82</td></tr> </table>	\$W	+71.26	\$F	+76.73	\$G	+51.42	\$B	+116.82
\$W	+71.26									
\$F	+76.73									
\$G	+51.42									
\$B	+116.82									
CONNELY STIMULUS 8419	HA Rito Lady 4167									
Black Creaea of Conanga	GAR Grid Maker									
5332	Black Crust of Conanga									
	GAR Grid Maker									
TC Grid Topper 355.....	TC Pride 8067									
JAZZA OF CONANGA 8594	BAR EXT Traveler 205									
Jemma of Conanga 5614.....	Jennys Jem of Conanga									

Production									
CED	BW	WW	YW	SC	MILK	CW	MB	RE	FAT
+5	+2.7	+66	+112	+1.60	+29	+24	+92	+74	-.009
.72	.85	.77	.75	.53	.25	.38	.45	.41	.40

What a powerhouse! He continues to be a top performer in so many ways. His bulls are big volume, well muscled bulls with great eye appeal. His first daughters are weaning big calves and are ideal in their makeup. His EPDs are just as impressive: Top 5% weaning, top 10% yearling, top 15% milk, top 10% marbling, top 20% ribeye, top 4% \$W, top 10% \$F, top 3% \$G. His offspring are the most docile cattle we have ever been around. He is a herd changer!



SAV PRIVILEGE 3030

17633557

SAV Final Answer 0035	Sitz Traveler 8180	<table border="1"> <tr><td>\$W</td><td>+64.62</td></tr> <tr><td>\$F</td><td>+56.34</td></tr> <tr><td>\$G</td><td>+18.02</td></tr> <tr><td>\$B</td><td>+115.20</td></tr> </table>	\$W	+64.62	\$F	+56.34	\$G	+18.02	\$B	+115.20
\$W	+64.62									
\$F	+56.34									
\$G	+18.02									
\$B	+115.20									
SAV PRIORITY 7283	SAV Emulous 8145									
SAV Blackcap May 5530.....	BCC Bushwacker 41-93									
	SAV May 7238									
Rito 707 of Ideal 3407 7075 ...	RR Rito 707									
SAV BLACKCAP MAY 1442	Ideal 3407 of 1418 076									
SAV Blackcap May 4136	SAV 8180 Traveler 004									
	SAV May 2397									

Production									
CED	BW	WW	YW	SC	MILK	CW	MB	RE	FAT
+5	+0.8	+63	+103	+68	+23	+46	+19	+80	+038
.72	.85	.77	.74	.52	.24	.29	.36	.38	.33

Privilege is doing a great job. His sons were the high average selling sire group of our Spring Sale. They are clean, really attractive, thick made, high performing bulls. He is in the top 10% weaning and top 20% yearling weight EPDs. His dam is a flush sister of SAV Resource 1441 from the famous Blackcap May family at Schaff Angus Valley.



CONNELY COUNTDOWN

17585522

Connealy Answer 71	SAV Final Answer 0035	<table border="1"> <tr><td>\$W</td><td>+ 63.48</td></tr> <tr><td>\$F</td><td>+40.25</td></tr> <tr><td>\$G</td><td>+10.90</td></tr> <tr><td>\$B</td><td>+104.35</td></tr> </table>	\$W	+ 63.48	\$F	+40.25	\$G	+10.90	\$B	+104.35
\$W	+ 63.48									
\$F	+40.25									
\$G	+10.90									
\$B	+104.35									
CONNELY FINAL SOLUTION	Euro Reeka of Conanga 3539									
Este of Conanta 364	Connealy Danny Boy									
	Esthera of Conanga 842									
Connealy Reward	Connealy Reflection									
ENTARNA OF CONANGA 140	Eltuna of Conanga 3703									
Enta of Conanga 9802.....	Connealy Final Product									
	Entanna of Conanga 3224									

Production									
CED	BW	WW	YW	SC	MILK	CW	MB	RE	FAT
+11	-0.5	+57	+95	+1.01	+34	+48	+06	+91	+051
.73	.84	.76	.73	.56	.23	.30	.37	.38	.34

Countdown is calving ease at its best. He has been used on several thousand purebred and commercial heifers with tremendous success. He can also be used on cows as some of our best performance bulls in the Spring Sale were by Countdown out of cows. His calves will grow and amount to more pounds at weaning.



SITZ JLS GAME DAY 9630

16591455

Boyd New Day 8005.....	AAR New Trend	<table border="1"> <tr><td>\$W</td><td>+76.59</td></tr> <tr><td>\$F</td><td>+60.80</td></tr> <tr><td>\$G</td><td>+17.63</td></tr> <tr><td>\$B</td><td>+75.02</td></tr> </table>	\$W	+76.59	\$F	+60.80	\$G	+17.63	\$B	+75.02
\$W	+76.59									
\$F	+60.80									
\$G	+17.63									
\$B	+75.02									
GDAR GAME DAY 449	SVF Forever Lady 57D									
GDAR Miss Wix 474.....	Tehama Band 207									
	GDAR Miss Wix 749									
Sitz Triangle S Cowmaker 684	Sitz Rainmaker 6169									
JLS BARBARAMERE NELL 2238	RLS Eisa Evergreen 5018									
JLS Barbaramere Nell 414	Sitz Traveler 5556									
	JLS Barbaramere Nell 19									

Production									
CED	BW	WW	YW	SC	MILK	CW	MB	RE	FAT
+8	+0.9	+62	+104	+62	+29	+23	+47	+52	+127
.74	.85	.80	.78	.52	.43	.32	.38	.40	.37

Game Day has been one of the most consistent, good bulls we have used. His bulls are popular with their kind, really thick made, correct with total performance. The highest weaning and yearling weight bulls in the sale are sons. We're into the second year of his producing daughters, and they are some of the best. \$ Values are really good where they count: Top 2% \$W at +76.59



Lot 1

12

VERMILION SPUR C759

Tattoo: C759 DOB: 8/13/2015 Reg # 18345105



1	Connealy Stimulus 8419. . . .	H A Power Alliance 1025	
CONNEALY SPUR	Jazza of Conanga 8594. . . .	Black Creeza of Conanga 5332	\$W 56.86
	SITZ MADISON 10477. . . .	TC Grid Topper 355	\$F 75.72
VERMILION BARBARAMERE 0738	Vermilion Barbaramere 2156. . . .	Jemma of Conanga 5614	\$G 41.05
		SITZ UPWARD 307R	\$B 132.22
		Sitz Everelda Entense 505	
		S A F Focus of E R	
		Vermilion Barbaramere 2136	



BW	Adj WW	Adj YW	BEPD	WEPD	YEPD	Milk	Marb	RE	Fat
86	711	1,399	+2.7	+61	+111	+24	+0.74	+0.49	-0.004

We've got a great set of fall bulls. We're starting with one that will impress you in every way. He is a massive beef bull by Spur and out of a top Madison daughter.

12

VERMILION SPUR C796

Tattoo: C796 DOB: 9/11/2015 Reg # 18345140



2	Connealy Stimulus 8419. . . .	H A Power Alliance 1025	
CONNEALY SPUR	Jazza of Conanga 8594. . . .	Black Creeza of Conanga 5332	\$W 58.92
	VERMILION X FACTOR. . . .	TC Grid Topper 355	\$F 68.51
VERMILION PRIDE 1830	VERMILION PRIDE 7843. . . .	Jemma of Conanga 5614	\$G 41.83
		NICHOLS EXTRA K205	\$B 117.04
		Vermilion Lady 2888	
		VERMILION JUST IN TIME	
		Vermilion Pride H546	

BW	Adj WW	Adj YW	BEPD	WEPD	YEPD	Milk	Marb	RE	Fat
88	760	1,349	+3.0	+67	+112	+25	+0.57	+0.75	-0.027

Here is a bull with class and performance to go long with it. Outstanding performance from weaning to carcass.



Lot 2



Lot 3

12

VERMILION SPUR C761

Tattoo: C761 DOB: 8/26/2015 Reg # 18345107



3

Connealy Stimulus 8419. . . .	H A Power Alliance 1025	
CONNEALY SPUR	Black Creeea of Conanga 5332	\$W 67.83
Jazza of Conanga 8594. . . .	TC Grid Topper 355	\$F 63.14
	Jemma of Conanga 5614	\$G 29.85
SITZ MADISON 10477. . . .	SITZ UPWARD 307R	\$B 122.09
VERMILION JUNO 0756	Sitz Everelda Entense 505	
VERMILION JUNO 3887. . . .	Rally Dutchman 219	
	Vermilion Juno 4866	

BW	Adj WW	Adj YW	BEPD	WEPD	YEPD	Milk	Marb	RE	Fat
88	737	1,297	+2.4	+62	+105	+27	+0.61	+0.24	+0.026

This bull has herd sire written all over him. Bred just like Lot 1. He is deep, thick and long.

12

VERMILION SPUR C786

Tattoo: C786 DOB: 8/15/2015 Reg # 18345130



5

Connealy Stimulus 8419. . . .	H A Power Alliance 1025	
CONNEALY SPUR	Black Creeea of Conanga 5332	\$W 69.58
Jazza of Conanga 8594. . . .	TC Grid Topper 355	\$F 53.66
	Jemma of Conanga 5614	\$G 46.21
CONNEALY DUBLIN 8223. . . .	Connealy Full Freight	\$B 114.64
VERMILION LASS 1777	Black Rina of Conanga 69	
VERMILION LASS 5853. . . .	Connealy Danny Boy	
	VERMILION LASS 3845	

BW	Adj WW	Adj YW	BEPD	WEPD	YEPD	Milk	Marb	RE	Fat
86	731	1,304	+2.0	+59	+99	+31	+0.65	+0.77	-0.039

12

VERMILION SPUR C762

Tattoo: C762 DOB: 8/16/2015 Reg # 18345108



4

Connealy Stimulus 8419. . . .	H A Power Alliance 1025	
CONNEALY SPUR	Black Creeea of Conanga 5332	\$W 57.51
Jazza of Conanga 8594. . . .	TC Grid Topper 355	\$F 53.26
	Jemma of Conanga 5614	\$G 44.28
CONNEALY DUBLIN 8223. . . .	Connealy Full Freight	\$B 126.59
VERMILION ZARA 0772	Black Rina of Conanga 69	
VERMILION ZARA 4748. . . .	Vermilion Focus K915	
	Vermilion Zara 0488	

BW	Adj WW	Adj YW	BEPD	WEPD	YEPD	Milk	Marb	RE	Fat
84	719	1,258	+2.2	+52	+92	+26	+0.79	+0.65	+0.007



Lot 4



Lot 6



Lot 7

VERMILION SPUR C874

Tattoo: C874 DOB: 9/12/2015 Reg # 18345216

6

Connealy Stimulus 8419. . . .	H A Power Alliance 1025	
CONNEALY SPUR	Black Creesa of Conanga 5332	\$W 47.73
Jazza of Conanga 8594. . . .	TC Grid Topper 355	\$F 61.51
	Jemma of Conanga 5614	
O C R DOUGLAS. . . .	Ironwood New Level	\$G 40.21
VERMILION ERICA 8841	O C C Frontier Miss B403	\$B 122.75
VERMILION ERICA 5926. . . .	Rally Dutchman 219	
	Vermilion Erica 1454	

BW	Adj WW	Adj YW	BEPD	WEPD	YEPD	Milk	Marb	RE	Fat
82	817	1,364	+2.2	+56	+101	+27	+0.76	+0.61	+0.029

VERMILION SPUR C890

Tattoo: C890 DOB: 9/1/2015 Reg # 18345230

8

Connealy Stimulus 8419. . . .	H A Power Alliance 1025	
CONNEALY SPUR	Black Creesa of Conanga 5332	\$W 55.66
Jazza of Conanga 8594. . . .	TC Grid Topper 355	\$F 79.70
	Jemma of Conanga 5614	
TC FRANKLIN 619. . . .	TC Total 410	\$G 47.40
VERMILION LASS 9795	TC Marcia 1069	\$B 146.71
VERMILION LASS 4752. . . .	W C C Special Design L309	
	Vermilion Lass 0591	

BW	Adj WW	Adj YW	BEPD	WEPD	YEPD	Milk	Marb	RE	Fat
85	712	1,251	+4.1	+68	+112	+22	+0.89	+0.65	-0.011

VERMILION SPUR C846

Tattoo: C846 DOB: 9/4/2015 Reg # 18345188

7

Connealy Stimulus 8419. . . .	H A Power Alliance 1025	
CONNEALY SPUR	Black Creesa of Conanga 5332	\$W 61.92
Jazza of Conanga 8594. . . .	TC Grid Topper 355	\$F 64.68
	Jemma of Conanga 5614	
Baldrige Nebraska 901. . . .	S A F Focus of E R	\$G 39.68
VERMILION LADY 6179	Baldrige Flossie 367	\$B 108.56
Vermilion Lady 3474. . . .	Vermilion 7078 Dateline K265	
	Vermilion Lady 0592	

BW	Adj WW	Adj YW	BEPD	WEPD	YEPD	Milk	Marb	RE	Fat
86	749	1,309	+0.5	+56	+102	+24	+0.77	+0.50	+0.037

VERMILION SPUR C860

Tattoo: C860 DOB: 9/4/2015 Reg # 18345202

9

Connealy Stimulus 8419. . . .	H A Power Alliance 1025	
CONNEALY SPUR	Black Creesa of Conanga 5332	\$W 57.10
Jazza of Conanga 8594. . . .	TC Grid Topper 355	\$F 53.67
	Jemma of Conanga 5614	
Connealy Danny Boy. . . .	Connealy Timeline	\$G 46.54
VERMILION LILY 7748	Energy of Conanga 4851	\$B 128.91
Vermilion Lily 2106. . . .	Bon View New Design 878	
	Vermilion Lily 9003	

BW	Adj WW	Adj YW	BEPD	WEPD	YEPD	Milk	Marb	RE	Fat
88	704	1,277	+2.2	+54	+93	+25	+0.66	+0.75	-0.049





Lot 11

10 **VERMILION SPUR C774**

Tattoo: C774 DOB: 9/17/2015 Reg # 18345119



Connealy Stimulus 8419. . . .	H A Power Alliance 1025	
CONNEALY SPUR	Black Creeea of Conanga 5332	\$W 66.81
Jazza of Conanga 8594. . . .	TC Grid Topper 355	\$F 69.37
	Jemma of Conanga 5614	\$G 55.18
SITZ MADISON 10477. . . .	SITZ UPWARD 307R	\$B 145.73
VERMILION BLACK LADY 1529	Sitz Everelda Entense 505	
VERMILION BLACK LADY 5216. . .	Connealy Danny Boy	
	Vermilion Black Lady 1368	

BW	Adj WW	Adj YW	BEPD	WEPD	YEPD	Milk	Marb	RE	Fat
88	734	1,276	+4.1	+70	+113	+24	+1.12	+0.76	-0.032

10% of the proceeds from Lot 10 will go to the Montana FFA Foundation Bulls For Blue Program.

12 **VERMILION PRIVILEGE C883**

Tattoo: C883 DOB: 8/15/2015 Reg # 18345224



S A V Priority 7283. . . .	S A V Final Answer 0035	
S A V Privilege 3030	S A V Blackcap May 5530	\$W 64.85
S A V Blackcap May 1442. . . .	Rito 707 of Ideal 3407 7075	\$F 61.05
	S A V Blackcap May 4136	\$G 23.16
HARB ONWARD 786 J H. . . .	Connealy Onward	\$B 118.74
VERMILION QUEEN 9702	H A R B Juanada Erica G75 JH	
VERMILION QUEEN 7708. . . .	NICHOLS EXTRA K205	
	VERMILION QUEEN 5870	

BW	Adj WW	Adj YW	BEPD	WEPD	YEPD	Milk	Marb	RE	Fat
86	767	1,348	+1.8	+63	+108	+27	+0.30	+0.74	+0.030

The Privileges had the highest sale average of our Spring Sale on over 100 sons. There is a reason you will like these bulls.

11 **VERMILION PRIVILEGE C793**

Tattoo: C793 DOB: 9/5/2015 Reg # 18345137



S A V Priority 7283. . . .	S A V Final Answer 0035	
S A V Privilege 3030	S A V Blackcap May 5530	\$W 67.21
S A V Blackcap May 1442. . . .	Rito 707 of Ideal 3407 7075	\$F 72.31
	S A V Blackcap May 4136	\$G 25.04
SITZ MADISON 10477. . . .	SITZ UPWARD 307R	\$B 130.58
VERMILION LILY 1819	Sitz Everelda Entense 505	
VERMILION LILY 7748. . . .	Connealy Danny Boy	
	Vermilion Lily 2106	

BW	Adj WW	Adj YW	BEPD	WEPD	YEPD	Milk	Marb	RE	Fat
86	796	1,401	+2.7	+70	+116	+24	+0.47	+0.47	+0.033

We're into a tremendous sire group. These Privileges are clean made, thick from end to end and have as much eye appeal as one could ask for. This bull has excellent figures from start to finish.



Lot 12



Lot 13



Lot 14

13 VERMILION PRIVILEGE C778

Tattoo: C778 DOB: 8/28/2015 Reg # 18345123



S A V Priority 7283. . . .	S A V Final Answer 0035	
S A V Privilege 3030	S A V Blackcap May 5530	\$W 70.17
S A V Blackcap May 1442. . . .	Rito 707 of Ideal 3407 7075	\$F 64.26
	S A V Blackcap May 4136	\$G 14.92
TC FRANKLIN 619. . . .	TC Total 410	\$B 110.95
VERMILION BLACKBIRD 1714	TC Marcia 1069	
VERMILION BLACKBIRD 9781. . . .	HARB ONWARD 786 J H	
	VERMILION BLACKBIRD 3913	

BW	Adj WW	Adj YW	BEPD	WEPD	YEPD	Milk	Marb	RE	Fat
84	753	1,326	+1.1	+64	+105	+25	+0.05	+0.68	-0.006

16 VERMILION LJ PRIVILEGE C879

Tattoo: C879 DOB: 8/12/2015 Reg # 18345220



S A V Priority 7283. . . .	S A V Final Answer 0035	
S A V Privilege 3030	S A V Blackcap May 5530	\$W 48.38
S A V Blackcap May 1442. . . .	Rito 707 of Ideal 3407 7075	\$F 38.53
	S A V Blackcap May 4136	\$G 20.33
Connealy Dateline. . . .	D H D Traveler 6807	\$B 91.95
Vermilion Lass 9090	Eila Eila of Conanga	
Vermilion Lass 7626. . . .	Leachman Right Time	
	Vermilion C Lass 1185	

BW	Adj WW	Adj YW	BEPD	WEPD	YEPD	Milk	Marb	RE	Fat
84	705	1,219	+1.4	+51	+88	+21	+0.29	+0.20	+0.014

14 VERMILION PRIVILEGE C892

Tattoo: C892 DOB: 8/12/2015 Reg # 18345232



S A V Priority 7283. . . .	S A V Final Answer 0035	
S A V Privilege 3030	S A V Blackcap May 5530	\$W 63.36
S A V Blackcap May 1442. . . .	Rito 707 of Ideal 3407 7075	\$F 55.21
	S A V Blackcap May 4136	\$G 30.26
VERMILION X FACTOR. . . .	NICHOLS EXTRA K205	\$B 104.62
VERMILION BLACKCAP 9828	Vermilion Lady 2888	
VERMILION BLACKCAP 6246. . . .	Vermilion Focus K915	
	Vermilion Blackcap 1319	

BW	Adj WW	Adj YW	BEPD	WEPD	YEPD	Milk	Marb	RE	Fat
82	734	1,232	+1.6	+62	+101	+22	+0.32	+0.89	+0.012

17 VERMILION PRIVILEGE C867

Tattoo: C867 DOB: 8/22/2015 Reg # 18345209



S A V Priority 7283. . . .	S A V Final Answer 0035	
S A V Privilege 3030	S A V Blackcap May 5530	\$W 43.34
S A V Blackcap May 1442. . . .	Rito 707 of Ideal 3407 7075	\$F 51.83
	S A V Blackcap May 4136	\$G 19.90
Baldrige Nebraska 901. . . .	S A F Focus of E R	\$B 95.60
VERMILION PRIZE 8720	Baldrige Flossie 367	
VERMILION PRIZE 6771. . . .	Vermilion 7078 Dateline N451	
	Vermilion Prize 0902	

BW	Adj WW	Adj YW	BEPD	WEPD	YEPD	Milk	Marb	RE	Fat
86	683	1,238	+1.3	+54	+95	+20	+0.18	+0.47	+0.002

THE PROCEEDS FROM THE SALE OF LOT 17 WILL BE DONATED TO ST. VINCENT HEALTHCARE "HEART AND VASCULAR CENTER OF EXCELLENCE" THROUGH THE GOGGINS FAMILY ENDOWMENT FOR NEW HOPE GREATEST NEEDS.

15 VERMILION PRIVILEGE C848

Tattoo: C848 DOB: 8/19/2015 Reg # 18345190



S A V Priority 7283. . . .	S A V Final Answer 0035	
S A V Privilege 3030	S A V Blackcap May 5530	\$W 62.84
S A V Blackcap May 1442. . . .	Rito 707 of Ideal 3407 7075	\$F 45.44
	S A V Blackcap May 4136	\$G 21.93
NICHOLS EXTRA K205. . . .	Nichols Extra H6	\$B 95.72
VERMILION JUANA 6754	Nichols Black Heiress F346	
Vermilion Juana 0213. . . .	Vermilion Outer Limits	
	Cole Creek Juanadamere 902	

BW	Adj WW	Adj YW	BEPD	WEPD	YEPD	Milk	Marb	RE	Fat
86	763	1,269	+1.7	+56	+94	+24	+0.28	+0.51	+0.031



VERMILION GAME DAY C842

Tattoo: C842 DOB: 8/20/2015 Reg # 18345184



18

GDAR Game Day 449. . . .	Boyd New Day 8005	
SITZ JLS GAME DAY 9630	G D A R Miss Wix 474	\$W 71.21
JLS Barbaramere Nell 2238. . . .	Sitz Triangle S Cowmaker 684	\$F 82.09
	JLS Barbaramere Nell 414	\$G 22.61
Rally Dutchman 219. . . .	Sitz Alliance 6595	\$B 117.54
VERMILION QUEEN LADY 4830	Rally Duchess 247	
Vermilion Queen Lady 9806. . . .	Leachman Right Time	
	Vermilion Queen Lady 7984	

BW	Adj WW	Adj YW	BE PD	WE PD	YE PD	Milk	Marb	RE	Fat
84	804	1,442	+1.9	+67	+117	+27	+0.50	+0.27	+0.053

Here is the "Power Bull" of the sale! Highest weaning and yearling weights - tremendous figures and bred to be good. Game Day, Dutchman, Right Time and Alliance - they're all here.



Lot 18

VERMILION GAME DAY C843

Tattoo: C843 DOB: 8/27/2015 Reg # 18345185



19

GDAR Game Day 449. . . .	Boyd New Day 8005	
SITZ JLS GAME DAY 9630	G D A R Miss Wix 474	\$W 60.43
JLS Barbaramere Nell 2238. . . .	Sitz Triangle S Cowmaker 684	\$F 43.26
	JLS Barbaramere Nell 414	\$G 24.17
DALEBANKS CENTENNIAL 2526.	Bon View New Design 878	\$B 76.88
VERMILION EBLINETTE 5814	Witch of Dalebanks 9067	
Vermilion Eblinette 1083. . . .	Connealy Dateline	
	Vermilion Eblinette 9295	

BW	Adj WW	Adj YW	BE PD	WE PD	YE PD	Milk	Marb	RE	Fat
88	745	1,287	+1.5	+53	+91	+26	+0.27	+0.53	+0.027

These Game Days have been real popular in our program. The daughters are working well and the sons have met with good acceptance.



Lot 19

VERMILION GAME DAY C780

Tattoo: C780 DOB: 8/14/2015 Reg # 18345125



20

GDAR Game Day 449. . . .	Boyd New Day 8005	
SITZ JLS GAME DAY 9630	G D A R Miss Wix 474	\$W 72.67
JLS Barbaramere Nell 2238. . . .	Sitz Triangle S Cowmaker 684	\$F 64.09
	JLS Barbaramere Nell 414	\$G 24.55
VERMILION JUST IN TIME W123.	VERMILION JUST IN TIME	\$B 101.86
VERMILION LASS 1721	VERMILION BECKY 6047	
VERMILION LASS 9821. . . .	VERMILION X FACTOR	
	VERMILION LASS 5951	

BW	Adj WW	Adj YW	BE PD	WE PD	YE PD	Milk	Marb	RE	Fat
78	792	1,360	+1.6	+62	+106	+30	+0.29	+0.78	+0.041



Lot 20

VERMILION GAME DAY C781

Tattoo: C781 DOB: 8/14/2015 Reg # 18345126



21

GDAR Game Day 449. . . .	Boyd New Day 8005	
SITZ JLS GAME DAY 9630	G D A R Miss Wix 474	\$W 69.36
JLS Barbaramere Nell 2238. . . .	Sitz Triangle S Cowmaker 684	\$F 59.42
	JLS Barbaramere Nell 414	\$G 6.57
VERMILION JUST IN TIME W123.	VERMILION JUST IN TIME	\$B 87.23
VERMILION LASS 1721	VERMILION BECKY 6047	
VERMILION LASS 9821. . . .	VERMILION X FACTOR	
	VERMILION LASS 5951	

BW	Adj WW	Adj YW	BE PD	WE PD	YE PD	Milk	Marb	RE	Fat
76	782	1,222	+2.9	+63	+108	+29	+0.13	+0.66	+0.094

VERMILION GAME DAY C871

Tattoo: C871 DOB: 8/18/2015 Reg # 18345213



22

GDAR Game Day 449. . . .	Boyd New Day 8005	
SITZ JLS GAME DAY 9630	G D A R Miss Wix 474	\$W 70.33
JLS Barbaramere Nell 2238. . . .	Sitz Triangle S Cowmaker 684	\$F 68.76
	JLS Barbaramere Nell 414	\$G 34.15
O C R DOUGLAS. . . .	Ironwood New Level	\$B 128.55
VERMILION BLACKBIRD 8825	O C C Frontier Miss B403	
VERMILION BLACKBIRD 5075. . . .	BON VIEW NEW DESIGN 208	
	Vermilion Blackbird 3285	

BW	Adj WW	Adj YW	BE PD	WE PD	YE PD	Milk	Marb	RE	Fat
84	776	1,381	+2.7	+64	+109	+29	+0.84	+0.51	+0.068

23 VERMILION GAME DAY C853

Tattoo: C853 DOB: 9/1/2015 Reg # 18345195

GDAR Game Day 449. . . . Boyd New Day 8005
 SITZ JLS GAME DAY 9630 G D A R Miss Wix 474
 JLS Barbaramere Nell 2238. . . . Sitz Triangle S Cowmaker 684
 DALEBANKS CENTENNIAL 2526. Bon View New Design 878
 VERMILION QUEENALL 6890 Witch of Dalebanks 9067
 Vermilion Queenall 9818. . . . Vermilion Dateline 7078
 Vermilion Queenall 7936

BW	Adj WW	Adj YW	BEPD	WEPD	YEPD	Milk	Marb	RE	Fat
86	712	1,251	+1.3	+52	+90	+30	+0.44	+0.47	+0.040



Lot 24

24 VERMILION GAME DAY C792

Tattoo: C792 DOB: 9/3/2015 Reg # 18345136

GDAR Game Day 449. . . . Boyd New Day 8005
 SITZ JLS GAME DAY 9630 G D A R Miss Wix 474
 JLS Barbaramere Nell 2238. . . . Sitz Triangle S Cowmaker 684
 VERMILION X FACTOR. . . . NICHOLS EXTRA K205
 VERMILION MISS 1817 Vermilion Lady 2888
 VERMILION MISS 7735. . . . VERMILION DANNY BOY P403
 VERMILION MISS 5974

BW	Adj WW	Adj YW	BEPD	WEPD	YEPD	Milk	Marb	RE	Fat
88	761	1,308	+3.3	+68	+116	+23	+0.28	+0.83	+0.025

27 VERMILION GAME DAY C878

Tattoo: C878 DOB: 8/12/2015 Reg # 18345219

GDAR Game Day 449. . . . Boyd New Day 8005
 SITZ JLS GAME DAY 9630 G D A R Miss Wix 474
 JLS Barbaramere Nell 2238. . . . Sitz Triangle S Cowmaker 684
 VERMILION NEBRASKA S538. . . . Baldrige Nebraska 901
 VERMILION MISS QUEEDY 8857 Vermilion Lady 2528
 VERMILION MISS QUEEDY 5408. Baldrige Nebraska 901
 Vermilion Miss Queedy 3170

BW	Adj WW	Adj YW	BEPD	WEPD	YEPD	Milk	Marb	RE	Fat
74	705	1,265	+1.7	+48	+89	+23	+0.24	+0.27	+0.058

25 VERMILION GAME DAY C888

Tattoo: C888 DOB: 8/18/2015 Reg # 18349218

GDAR Game Day 449. . . . Boyd New Day 8005
 SITZ JLS GAME DAY 9630 G D A R Miss Wix 474
 JLS Barbaramere Nell 2238. . . . Sitz Triangle S Cowmaker 684
 TC FRANKLIN 619. . . . TC Total 410
 VERMILION M LASS 9782 TC Marcia 1069
 VERMILION M LASS 3914. . . . Rally Dutchman 219
 Vermilion M Lass 8082

BW	Adj WW	Adj YW	BEPD	WEPD	YEPD	Milk	Marb	RE	Fat
82	698	1,258	+1.2	+57	+98	+22	+0.39	+0.33	+0.052

28 VERMILION GAME DAY C795

Tattoo: C795 DOB: 8/24/2015 Reg # 18345139

GDAR Game Day 449. . . . Boyd New Day 8005
 SITZ JLS GAME DAY 9630 G D A R Miss Wix 474
 JLS Barbaramere Nell 2238. . . . Sitz Triangle S Cowmaker 684
 TC FRANKLIN 619. . . . TC Total 410
 VERMILION LADY 1829 TC Marcia 1069
 VERMILION LADY 7837. . . . Vermilion Dateline 7078
 Vermilion Lady 7895

BW	Adj WW	Adj YW	BEPD	WEPD	YEPD	Milk	Marb	RE	Fat
86	676	1,218	+2.1	+57	+96	+26	+0.57	+0.54	+0.045

26 VERMILION GAME DAY C877

Tattoo: C877 DOB: 8/12/2015 Reg # 18345218

GDAR Game Day 449. . . . Boyd New Day 8005
 SITZ JLS GAME DAY 9630 G D A R Miss Wix 474
 JLS Barbaramere Nell 2238. . . . Sitz Triangle S Cowmaker 684
 VERMILION NEBRASKA S538. . . . Baldrige Nebraska 901
 VERMILION MISS QUEEDY 8857 Vermilion Lady 2528
 VERMILION MISS QUEEDY 5408. Baldrige Nebraska 901
 Vermilion Miss Queedy 3170

BW	Adj WW	Adj YW	BEPD	WEPD	YEPD	Milk	Marb	RE	Fat
76	716	1,276	+1.7	+48	+89	+23	+0.19	+0.29	+0.059

29 VERMILION GAME DAY C840

Tattoo: C840 DOB: 8/14/2015 Reg # 18345182

GDAR Game Day 449. . . . Boyd New Day 8005
 SITZ JLS GAME DAY 9630 G D A R Miss Wix 474
 JLS Barbaramere Nell 2238. . . . Sitz Triangle S Cowmaker 684
 Connealy Danny Boy. . . . Connealy Timeline
 VERMILION JANE 4122 Energy of Conanga 4851
 Vermilion Jane 1382. . . . Vermilion Sleep Easy 5078
 Vermilion Jane 7414

BW	Adj WW	Adj YW	BEPD	WEPD	YEPD	Milk	Marb	RE	Fat
82	659	1,198	+0.5	+48	+83	+22	+0.44	+0.47	+0.072



VERMILION COUNTDOWN C910

30 Tattoo: C910 DOB: 8/21/2015 Reg # 18345246 

Connealy Final Solution. . . .	Connealy Answer 71	DDC
Connealy Countdown	Este of Conanga 364	\$W 64.18
Entarna of Conanga 140. . . .	Connealy Reward	\$F 51.10
	Enta of Conanga 9802	\$G 21.12
FF DEMPSEY Y11. . . .	Connealy Revenue 7289	\$B 118.83
VERMILION BLACKBIRD 3744	FF Herrietta Pride W10	
VERMILION BLACKBIRD 1841. . . .	SITZ MADISON 10477	
	VERMILION BLACKBIRD 8759	

BW	Adj WW	Adj YW	BEPD	WEPD	YEPD	Milk	Marb	RE	Fat
70	707	1,304	-0.2	+57	+101	+27	+0.34	+0.90	+0.072

Here is a herd sire with calving ease and total performance. Out of a first calf daughter of Dempsey and back to Sitz Madison, a real contributor to our program.

VERMILION LJ COUNTDOWN C926

32 Tattoo: C926 DOB: 8/22/2015 Reg # 18345261 

Connealy Final Solution. . . .	Connealy Answer 71	\$W 49.52
Connealy Countdown	Este of Conanga 364	\$F 61.02
Entarna of Conanga 140. . . .	Connealy Reward	\$G 12.24
	Enta of Conanga 9802	\$B 133.63
S JOHN WAYNE. . . .	s CHISUM 6175	
VERMILION LJ PRIDE 3786	S Beaufort 3145	
LJ PRIDE 5902. . . .	W C C Special Design L309	
	Vermilion Ext Pride 3051	

BW	Adj WW	Adj YW	BEPD	WEPD	YEPD	Milk	Marb	RE	Fat
88	708	1,342	+4.2	+63	+106	+26	+0.27	+0.44	+0.043

The Countdowns out of John Wayne daughters have some big, good looking sons selling in this sale.

VERMILION COUNTDOWN C950

31 Tattoo: C950 DOB: 8/14/2015 Reg # 18345282 

Connealy Final Solution. . . .	Connealy Answer 71	\$W 59.36
Connealy Countdown	Este of Conanga 364	\$F 53.47
Entarna of Conanga 140. . . .	Connealy Reward	\$G 23.56
	Enta of Conanga 9802	\$B 110.23
WK BOBCAT. . . .	CONNELLY RIGHT ANSWER 746	
VERMILION PRIDE 3843	WK Miss Angus 7127	
VERMILION PRIDE 9760. . . .	ROUNDUP	
	Vermilion Pride 2893	

BW	Adj WW	Adj YW	BEPD	WEPD	YEPD	Milk	Marb	RE	Fat
65	731	1,283	-0.1	+56	+100	+27	+0.36	+0.41	+0.021

Countdown is getting the job done in registered and commercial herds across the country.





Lot 33



Lot 35

33 VERMILION COUNTDOWN C920

Tattoo: C920 DOB: 8/25/2015 Reg # 18345256



33
 Connealy Final Solution. . . . Connealy Answer 71
 Connealy Countdown Este of Conanga 364
 Entarna of Conanga 140. . . . Connealy Reward
 S JOHN WAYNE. Enta of Conanga 9802
 VERMILION BLACKCAP 3776 . . . s CHISUM 6175
 VERMILION BLACKCAP 3808. . . S Beaufort 3145
 Vermilion Dateline 7078
 Vermilion Blackcap 0805

\$W 56.08
\$F 44.40
\$G 14.38
\$B 113.48

BW	Adj WW	Adj YW	BEPD	WEPD	YEPD	Milk	Marb	RE	Fat
76	776	1,323	+2.6	+59	+96	+29	+0.22	+0.44	+0.033

35 VERMILION COUNTDOWN C953

Tattoo: C953 DOB: 8/25/2015 Reg # 18345284

35
 Connealy Final Solution. . . . Connealy Answer 71
 Connealy Countdown Este of Conanga 364
 Entarna of Conanga 140. . . . Connealy Reward
 SITZ MADISON 10477. Enta of Conanga 9802
 VERMILION BLK JESTRESS 3849 . . . SITZ UPWARD 307R
 VERMILION BLK JESTRESS 9801. . . Sitz Everelda Entense 505
 Vermilion Dateline 7078
 VERMILION BLK JESTRESS 4800

\$W 52.70
\$F 57.07
\$G 25.86
\$B 123.53

BW	Adj WW	Adj YW	BEPD	WEPD	YEPD	Milk	Marb	RE	Fat
74	690	1,250	+1.4	+57	+99	+27	+0.40	+0.50	+0.021

34 VERMILION COUNTDOWN C902

Tattoo: C902 DOB: 8/19/2015 Reg # 18345238



34
 Connealy Final Solution. . . . Connealy Answer 71
 Connealy Countdown Este of Conanga 364
 Entarna of Conanga 140. . . . Connealy Reward
 VERMILION PLAYMAKER Y290. . . RR PLAYMAKER 7356
 VERMILION QUEEN 3704 VERMILION MAMERE 6555
 VERMILION QUEEN 1717. . . . TC FRANKLIN 619
 VERMILION QUEEN 9798

\$W 53.31
\$F 48.17
\$G 29.33
\$B 115.30

BW	Adj WW	Adj YW	BEPD	WEPD	YEPD	Milk	Marb	RE	Fat
80	717	1,277	+1.3	+56	+96	+28	+0.46	+0.58	+0.028

36 VERMILION COUNTDOWN C944

Tattoo: C944 DOB: 8/16/2015 Reg # 18345276

36
 Connealy Final Solution. . . . Connealy Answer 71
 Connealy Countdown Este of Conanga 364
 Entarna of Conanga 140. . . . Connealy Reward
 S A ONE WAY 1640. TC One Way 618
 VERMILION MOLLY 3830 S A Lassie 266
 VERMILION MOLLY 8854. . . . Vermilion K915 Focus N446
 VERMILION MOLLY 4783

\$W 53.71
\$F 47.76
\$G 14.44
\$B 109.09

BW	Adj WW	Adj YW	BEPD	WEPD	YEPD	Milk	Marb	RE	Fat
68	710	1,273	-0.5	+52	+92	+30	+0.23	+0.40	+0.042



VAR IDENTITY 3239

17703279

Sitz Upward 307R.....
 KOUPLS B&B IDENTITY
 B&B Erica 605
 Connealy Function
 VAR BLACK C LASS 9152
 Vermilion Lass 0075

Connealy Onward
 Sitz Henrietta Pride 81M
 GAR Exaltation 3144
 B&B Erica 4064
 Nichols Extra K205
 Black Caney of Conanga
 Sitz Alliance 6595
 Vermilion Lass 8311

\$W +69.06
\$F +69.72
\$G +33.77
\$B +137.41

Production									
CED	BW	WW	YW	SC	MILK	CW	MB	RE	FAT
-2	+2.8	+68	+114	+1.42	+31	+51	+48	+93	+0.16
.49	.69	.57	.46	.45	.23	.23	.30	.32	.28

Several of the top fall bulls are sired by this young bull that we purchased from Vollmer's in North Dakota. He has tremendous balance, muscle and performance. He's by the breed performance leader, Koupals B&B Identity and goes back to an outstanding producing daughter of Sitz Alliance 6595 that the Vollmer's purchased out of our Cow Dispersion in 2007.



Lot 37



Lot 38

37 VERMILION IDENTITY C830

Tattoo: C830 DOB: 8/23/2015 Reg # 18345173



Koupals B&B Identity. . . .	SITZ UPWARD 307R	
VAR IDENTITY 3239	B&B Erica 605	\$W 57.74
VAR Black C Lass 9152. . . .	Connealy Function	\$F 54.56
VERMILION ROUNDUP W769. . . .	Vermilion Lass 0075	\$G 35.45
VERMILION LASS 2848	ROUNDUP	\$B 126.74
VERMILION LASS 9765. . . .	VERMILION LASS 3852	
	HARB ONWARD 786 J H	
	Vermilion Lass 2958	

BW	Adj WW	Adj YW	BEPD	WEPD	YEPD	Milk	Marb	RE	Fat
86	775	1,377	+3.9	+59	+102	+28	+0.48	+0.97	+0.016

The Identities are a new and powerful line for us. We can't say enough about their look and over all performance. Here is one of the best.

40 VERMILION IDENTITY C811

Tattoo: C811 DOB: 8/28/2015 Reg # 18345155



Koupals B&B Identity. . . .	SITZ UPWARD 307R	
VAR IDENTITY 3239	B&B Erica 605	\$W 58.35
VAR Black C Lass 9152. . . .	Connealy Function	\$F 42.61
VERMILION JUST IN TIME W123	Vermilion Lass 0075	\$G 46.64
VERMILION ERICA 2790	VERMILION JUST IN TIME	\$B 125.40
VERMILION ERICA 5953. . . .	VERMILION BECKY 6047	
	SCR NEW FRONTIER 095-133	
	Vermilion Erica 2902	

BW	Adj WW	Adj YW	BEPD	WEPD	YEPD	Milk	Marb	RE	Fat
88	736	1,234	+2.1	+52	+90	+32	+0.82	+0.57	-0.023

38 VERMILION IDENTITY C809

Tattoo: C809 DOB: 8/22/2015 Reg # 18345153



Koupals B&B Identity. . . .	SITZ UPWARD 307R	
VAR IDENTITY 3239	B&B Erica 605	\$W 54.39
VAR Black C Lass 9152. . . .	Connealy Function	\$F 48.49
TC FRANKLIN 619. . . .	Vermilion Lass 0075	\$G 42.93
VERMILION BLK JESTRESS 2782	TC Total 410	\$B 134.54
VERMILION BLK JESTRESS 4833	TC Marcia 1069	
	Rally Dutchman 219	
	Vermilion Blk Jestress 9834	

BW	Adj WW	Adj YW	BEPD	WEPD	YEPD	Milk	Marb	RE	Fat
78	804	1,356	+2.8	+54	+94	+30	+0.64	+0.83	-0.019

41 VERMILION IDENTITY C834

Tattoo: C834 DOB: 8/12/2015 Reg # 18345177



Koupals B&B Identity. . . .	SITZ UPWARD 307R	
VAR IDENTITY 3239	B&B Erica 605	\$W 57.82
VAR Black C Lass 9152. . . .	Connealy Function	\$F 83.82
CCA HAY BUSTER 846T. . . .	Vermilion Lass 0075	\$G 24.76
VERMILION LADY 2859	TC FRANKLIN 619	\$B 130.01
VERMILION LADY 9810. . . .	Vermilion JK Lass 0312	
	VERMILION X FACTOR	
	VERMILION LADY 5824	

BW	Adj WW	Adj YW	BEPD	WEPD	YEPD	Milk	Marb	RE	Fat
86	720	1,366	+3.2	+68	+119	+23	+0.22	+0.84	-0.012

39 VERMILION IDENTITY C815

Tattoo: C815 DOB: 8/23/2015 Reg # 18345159



Koupals B&B Identity. . . .	SITZ UPWARD 307R	
VAR IDENTITY 3239	B&B Erica 605	\$W 71.80
VAR Black C Lass 9152. . . .	Connealy Function	\$F 56.01
HARB COWCUTTA 776 J H. . . .	Vermilion Lass 0075	\$G 34.18
VERMILION JANNET 2805	Rito 112 of 2536 Rito 616	\$B 117.46
VERMILION JANNET 6868. . . .	H A R B Juanada Erica 280 JH	
	EXAR Milestone 2107	
	VERMILION JANNET 3917	

BW	Adj WW	Adj YW	BEPD	WEPD	YEPD	Milk	Marb	RE	Fat
84	776	1,253	+1.8	+58	+99	+31	+0.60	+0.40	+0.015



Lot 39

VERMILION IDENTITY C813

Tattoo: C813 DOB: 8/18/2015 Reg # 18345157

42

Koupals B&B Identity. . . .	SITZ UPWARD 307R	
VAR IDENTITY 3239	B&B Erica 605	\$W 52.56
VAR Black C Lass 9152. . . .	Connealy Function	\$F 58.13
	Vermilion Lass 0075	\$G 34.18
S A ONE WAY 1640. . . .	TC One Way 618	\$B 131.02
VERMILION BLACKCAP 2795	S A Lassie 266	
VERMILION BLACKCAP 6246. . . .	Vermilion Focus K915	
	Vermilion Blackcap 1319	

BW	Adj WW	Adj YW	BEPD	WEPD	YEPD	Milk	Marb	RE	Fat
86	709	1,243	+2.9	+57	+99	+30	+0.60	+0.60	+0.026

VERMILION IDENTITY C805

Tattoo: C805 DOB: 8/20/2015 Reg # 18345149

46

Koupals B&B Identity. . . .	SITZ UPWARD 307R	
VAR IDENTITY 3239	B&B Erica 605	\$W 48.77
VAR Black C Lass 9152. . . .	Connealy Function	\$F 51.95
	Vermilion Lass 0075	\$G 21.89
WINDY RIDGE MAGNUM 806. . . .	Connealy Packer 547	\$B 108.37
VERMILION LASS 2771	W R Caroline's Alliance 405	
Vermilion Lass 2958. . . .	Vermilion Right Time J214	
	Vermilion Lass 7434	

BW	Adj WW	Adj YW	BEPD	WEPD	YEPD	Milk	Marb	RE	Fat
84	699	1,200	+2.7	+59	+97	+23	+0.25	+0.48	+0.007

VERMILION IDENTITY C898

Tattoo: C898 DOB: 8/25/2015 Reg # 18345236

43

Koupals B&B Identity. . . .	SITZ UPWARD 307R	
VAR IDENTITY 3239	B&B Erica 605	\$W 54.17
VAR Black C Lass 9152. . . .	Connealy Function	\$F 50.11
	Vermilion Lass 0075	\$G 33.69
TC FRANKLIN 619. . . .	TC Total 410	\$B 118.25
VERMILION DUCHESS 9027	TC Marcia 1069	
Vermilion Duchess 9027. . . .	V N A R Famous	
	Vermilion Duchess 7068	

BW	Adj WW	Adj YW	BEPD	WEPD	YEPD	Milk	Marb	RE	Fat
88	717	1,277	+2.6	+59	+96	+28	+0.44	+0.53	-0.022

VERMILION IDENTITY C836

Tattoo: C836 DOB: 9/1/2015 Reg # 18345179

47

Koupals B&B Identity. . . .	SITZ UPWARD 307R	
VAR IDENTITY 3239	B&B Erica 605	\$W 67.79
VAR Black C Lass 9152. . . .	Connealy Function	\$F 65.70
	Vermilion Lass 0075	\$G 33.09
VERMILION ROUNDUP W769. . . .	ROUNDUP	\$B 127.42
VERMILION BLK JESTRESS 2868	VERMILION LASS 3852	
VERMILION BLK JESTRESS 9866. . . .	HARB ONWARD 786 J H	
	VERMILION BLK JESTRESS 6872	

BW	Adj WW	Adj YW	BEPD	WEPD	YEPD	Milk	Marb	RE	Fat
90	748	1,303	+2.7	+64	+108	+29	+0.49	+0.76	+0.020

VERMILION IDENTITY C825

Tattoo: C825 DOB: 8/17/2015 Reg # 18345168

44

Koupals B&B Identity. . . .	SITZ UPWARD 307R	
VAR IDENTITY 3239	B&B Erica 605	\$W 43.36
VAR Black C Lass 9152. . . .	Connealy Function	\$F 62.24
	Vermilion Lass 0075	\$G 22.52
SINCLAIR BOSS. . . .	Sinclair Grass Master	\$B 112.36
VERMILION ESTHER 2833	Sinclair Lady 6P69 3M18	
VERMILION ESTHER 8813. . . .	VERMILION NEBRASKA S538	
	VERMILION ESTHER 4777	

BW	Adj WW	Adj YW	BEPD	WEPD	YEPD	Milk	Marb	RE	Fat
84	686	1,241	+2.5	+55	+101	+25	+0.32	+0.47	+0.026

VERMILION IDENTITY C808

Tattoo: C808 DOB: 8/15/2015 Reg # 18345152

48

Koupals B&B Identity. . . .	SITZ UPWARD 307R	
VAR IDENTITY 3239	B&B Erica 605	\$W 42.03
VAR Black C Lass 9152. . . .	Connealy Function	\$F 64.23
	Vermilion Lass 0075	\$G 28.96
VERMILION XTRA X. . . .	VERMILION X FACTOR	\$B 122.64
VERMILION JUANA 2779	VERMILION MAMERE 5403	
VERMILION JUANA 4735. . . .	Connealy Danny Boy	
	Vermilion Juana 2916	

BW	Adj WW	Adj YW	BEPD	WEPD	YEPD	Milk	Marb	RE	Fat
88	650	1,252	+3.3	+60	+104	+20	+0.28	+0.91	-0.005

VERMILION IDENTITY C820

Tattoo: C820 DOB: 8/8/2015 Reg # 18345163

45

Koupals B&B Identity. . . .	SITZ UPWARD 307R	
VAR IDENTITY 3239	B&B Erica 605	\$W 61.68
VAR Black C Lass 9152. . . .	Connealy Function	\$F 55.96
	Vermilion Lass 0075	\$G 40.56
WK BOBCAT. . . .	CONNELLY RIGHT ANSWER 746	\$B 117.80
VERMILION LASS 2813	WK Miss Angus 7127	
VERMILION LASS 7780. . . .	Vermilion 7078 Dateline N539	
	VERMILION LASS 3845	

BW	Adj WW	Adj YW	BEPD	WEPD	YEPD	Milk	Marb	RE	Fat
82	735	1,236	+2.4	+59	+102	+29	+0.62	+0.43	-0.036

VOLUME DISCOUNT

Vermilion offers, in addition to the first breeding season guarantee, a \$100 discount off third bull purchased, and \$100 off for each additional bull purchased by a single buyer.

DELIVERY ARRANGEMENTS

Free delivery on bulls to central stockyard points in Montana and adjoining states. \$75 discount per bull that is picked up at the sale. All females will be delivered at cost.

VERMILION EARNAN C891

Tattoo: C891 DOB: 8/31/2015 Reg # 18345231



49

Connealy Consensus. . . .	KMK ALLIANCE 6595 I87	
CONNEALY EARNAN 076E	Blinda of Conanga 004	\$W 63.32
Brazila of Conanga 3991 839A. . . .	Connealy Tobin	\$F 71.27
TC FRANKLIN 619. . . .	Breesha of Conanga 1251	\$G 37.06
VERMILION LASS 9796	TC Total 410	\$B 136.69
VERMILION LASS 4753. . . .	TC Marcia 1069	
	Connealy Danny Boy	
	Vermilion Lass 0801	

BW	Adj WW	Adj YW	BEPD	WEPD	YEPD	Milk	Marb	RE	Fat
88	736	1,278	+1.7	+64	+105	+22	+0.68	+0.43	+0.009

We don't have many Earnans in the sale but what we have are big and powerful. Some of the strongest weaning, yearling weights and \$B values.



Lot 49

VERMILION EARNAN C864

Tattoo: C864 DOB: 8/30/2015 Reg # 18345206



50

Connealy Consensus. . . .	KMK ALLIANCE 6595 I87	
CONNEALY EARNAN 076E	Blinda of Conanga 004	\$W 58.94
Brazila of Conanga 3991 839A. . . .	Connealy Tobin	\$F 103.49
ROUNDUP. . . .	Breesha of Conanga 1251	\$G 35.83
VERMILION LASS 7829	Ccar Roundup N362	\$B 160.25
VERMILION LASS 4787. . . .	Mid Ritoess 780	
	W C C Special Design L309	
	Vermilion Lass 1155	

BW	Adj WW	Adj YW	BEPD	WEPD	YEPD	Milk	Marb	RE	Fat
87	788	1,431	+5.2	+72	+127	+23	+1.32	+0.17	+0.063

VERMILION EARNAN C861

Tattoo: C861 DOB: 9/2/2015 Reg # 18345203



53

Connealy Consensus. . . .	KMK ALLIANCE 6595 I87	
CONNEALY EARNAN 076E	Blinda of Conanga 004	\$W 51.95
Brazila of Conanga 3991 839A. . . .	Connealy Tobin	\$F 70.15
VERMILION JUST IN TIME. . . .	Breesha of Conanga 1251	\$G 33.36
VERMILION LASS 7760	Leachman Right Time	\$B 119.97
Vermilion Lass 2952. . . .	Vermilion Queen 1815	
	FV Forever Russ 0125	
	Vermilion Lass 9899	

BW	Adj WW	Adj YW	BEPD	WEPD	YEPD	Milk	Marb	RE	Fat
87	742	1,310	+3.8	+62	+105	+19	+0.62	+0.32	+0.022

VERMILION EARNAN C868

Tattoo: C868 DOB: 8/26/2015 Reg # 18345210



51

Connealy Consensus. . . .	KMK ALLIANCE 6595 I87	
CONNEALY EARNAN 076E	Blinda of Conanga 004	\$W 46.37
Brazila of Conanga 3991 839A. . . .	Connealy Tobin	\$F 79.85
NICHOLS EXTRA K205. . . .	Breesha of Conanga 1251	\$G 27.13
VERMILION SUSIE 8768	Nichols Extra H6	\$B 132.75
Vermilion Susie 2970. . . .	Nichols Black Heiress F346	
	Rally Dutchman 219	
	Vermilion Susie 3415	

BW	Adj WW	Adj YW	BEPD	WEPD	YEPD	Milk	Marb	RE	Fat
88	720	1,317	+3.4	+62	+113	+26	+0.46	+0.52	+0.028

VERMILION EARNAN C894

Tattoo: C894 DOB: 9/10/2015 Reg # 18351780



54

Connealy Consensus. . . .	KMK ALLIANCE 6595 I87	
CONNEALY EARNAN 076E	Blinda of Conanga 004	\$W 42.83
Brazila of Conanga 3991 839A. . . .	Connealy Tobin	\$F 74.85
DOUBLE W LEAD ON T182. . . .	Breesha of Conanga 1251	\$G 29.47
VERMILION LASS 9854	Connealy Lead On	\$B 129.52
VERMILION LASS 6829. . . .	Double W Miss LC 74D4 L048	
	Vermilion Payweight N490	
	VERMILION LASS 3801	

BW	Adj WW	Adj YW	BEPD	WEPD	YEPD	Milk	Marb	RE	Fat
88	712	1,314	+3.0	+61	+110	+21	+0.50	+0.45	+0.018

VERMILION LJ EARNAN C839

Tattoo: C839 DOB: 8/13/2015 Reg # 18345181



52

Connealy Consensus. . . .	KMK ALLIANCE 6595 I87	
CONNEALY EARNAN 076E	Blinda of Conanga 004	\$W 48.91
Brazila of Conanga 3991 839A. . . .	Connealy Tobin	\$F 60.44
Leachman Right Time. . . .	Breesha of Conanga 1251	\$G 37.08
VERMILION PRIDE 3868	N Bar Emulation EXT	\$B 138.60
Vermilion Pride 0815. . . .	Leachman Erica 0025	
	Gibb Bando 598-1507	
	Vermilion Pride 1620	

BW	Adj WW	Adj YW	BEPD	WEPD	YEPD	Milk	Marb	RE	Fat
86	758	1,276	+2.9	+58	+100	+19	+0.66	+0.22	-0.031



Connealy Earnan 076E



Lot 55

12

VERMILION COUNTDOWN C791

Tattoo: C791 DOB: 8/23/2015 Reg # 18345135



57

Connealy Final Solution. . . .	Connealy Answer 71	
Connealy Countdown	Este of Conanga 364	\$W 57.12
Entarna of Conanga 140. . . .	Connealy Reward	\$F 36.43
	Enta of Conanga 9802	\$G 26.42
VERMILION NEBRASKA T205. . . .	Baldrige Nebraska 901	\$B 112.86
VERMILION LASS 1806	Vermilion Lass 0029	
VERMILION LASS 6827. . . .	Connealy Danny Boy	
	G G Lass 3794	

BW	Adj WW	Adj YW	BEPD	WEPD	YEPD	Milk	Marb	RE	Fat
84	700	1,156	+0.9	+52	+88	+28	+0.24	+1.00	+0.013

12

VERMILION COUNTDOWN C758

Tattoo: C758 DOB: 8/15/2015 Reg # 18345104



55

Connealy Final Solution. . . .	Connealy Answer 71	
Connealy Countdown	Este of Conanga 364	\$W 61.76
Entarna of Conanga 140. . . .	Connealy Reward	\$F 49.48
	Enta of Conanga 9802	\$G 13.07
CCA HAY BUSTER 846T. . . .	TC FRANKLIN 619	\$B 91.95
VERMILION LASS 0711	Vermilion JK Lass 0312	
VERMILION LASS 8757. . . .	VERMILION JUST IN TIME	
	Vermilion Lass 2182	

BW	Adj WW	Adj YW	BEPD	WEPD	YEPD	Milk	Marb	RE	Fat
86	726	1,278	+1.5	+59	+98	+29	+0.20	+0.36	+0.048

One of the best Countdowns to sell. He is deep sided, thick in his makeup with tremendous eye appeal.



Lot 58

12

VERMILION FINAL PRODUCT C829

Tattoo: C829 DOB: 8/18/2015 Reg # 18345172



58

Connealy Final Product. . . .	Connealy Product 568	
CONNELLY FINAL PRODUCT 9338	Ebonista of Conanga 471	\$W 64.20
Ellsha of Conanga 9338. . . .	Connealy Answer 71	\$F 61.34
	Elisha of Conanga 868 T927	\$G 34.24
VERMILION ROUNDUP W769. . . .	ROUNDUP	\$B 102.45
VERMILION LASS 2845	VERMILION LASS 3852	
VERMILION LASS 9750. . . .	VERMILION X FACTOR	
	Vermilion Lass 2078	

BW	Adj WW	Adj YW	BEPD	WEPD	YEPD	Milk	Marb	RE	Fat
84	761	1,321	+2.5	+59	+104	+30	+0.57	+0.49	+0.027



Lot 56

12

VERMILION COUNTDOWN C847

Tattoo: C847 DOB: 8/13/2015 Reg # 18345189



56

Connealy Final Solution. . . .	Connealy Answer 71	
Connealy Countdown	Este of Conanga 364	\$W 53.73
Entarna of Conanga 140. . . .	Connealy Reward	\$F 45.54
	Enta of Conanga 9802	\$G 19.45
Vermilion Focus K915. . . .	S A F Focus of E R	\$B 106.76
VERMILION BLACKCAP 6246	Vermilion Lady 8112	
Vermilion Blackcap 1319. . . .	Vermilion Dateline 7078	
	Vermilion Blackcap 255	

BW	Adj WW	Adj YW	BEPD	WEPD	YEPD	Milk	Marb	RE	Fat
84	736	1,296	+1.9	+55	+92	+30	+0.21	+0.69	+0.033

Here is another Countdown out of one of the best cows in the herd. She has always brought in a top calf.

12

VERMILION FINAL PRODUCT C816

Tattoo: C816 DOB: 8/24/2015 Reg # 18345160



59

Connealy Final Product. . . .	Connealy Product 568	
CONNELLY FINAL PRODUCT 9338	Ebonista of Conanga 471	\$W 38.82
Ellsha of Conanga 9338. . . .	Connealy Answer 71	\$F 61.40
	Elisha of Conanga 868 T927	\$G 16.57
HARB COWCUTTA 776 J H. . . .	Rito 112 of 2536 Rito 616	\$B 73.68
VERMILION DONNA 2807	H A R B Juanada Erica 280 JH	
VERMILION DONNA 7701. . . .	Baldrige Nebraska 901	
	VERMILION DONNA 5802	

BW	Adj WW	Adj YW	BEPD	WEPD	YEPD	Milk	Marb	RE	Fat
82	725	1,327	+2.0	+51	+99	+24	+0.34	+0.12	+0.064

Another powerful sire group represented here. We used this Final Product son on lots of cows with great success. 17 sons sell.

VERMILION FINAL PRODUCT C799

Tattoo: C799 DOB: 8/30/2015 Reg # 18345143

60

Connealy Final Product. . .	Connealy Product 568	
CONNEALY FINAL PRODUCT 9338	Ebonista of Conanga 471	\$W 49.89
Ellsha of Conanga 9338. . .	Connealy Answer 71	\$F 54.09
	Elisha of Conanga 868 T927	\$G 14.63
SINCLAIR BOSS. . .	Sinclair Grass Master	\$B 82.91
VERMILION PRIZE 2737	Sinclair Lady 6P69 3M18	
VERMILION PRIZE 0776. . .	SITZ MADISON 10477	
	VERMILION PRIZE 4781	

BW	Adj WW	Adj YW	BEPD	WEPD	YEPD	Milk	Marb	RE	Fat
86	781	1,291	+2.1	+56	+97	+27	+0.29	+0.05	+0.046



Vermilion Sirloin

VERMILION FINAL PRODUCT C801

Tattoo: C801 DOB: 8/29/2015 Reg # 18345145

61

Connealy Final Product. . .	Connealy Product 568	
CONNEALY FINAL PRODUCT 9338	Ebonista of Conanga 471	\$W 37.19
Ellsha of Conanga 9338. . .	Connealy Answer 71	\$F 49.47
	Elisha of Conanga 868 T927	\$G 18.69
SINCLAIR BOSS. . .	Sinclair Grass Master	\$B 76.08
VERMILION LASS 2747	Sinclair Lady 6P69 3M18	
VERMILION LASS 0796. . .	SIMONSON INDUSTRY 9098	
	VERMILION LASS 5941	

BW	Adj WW	Adj YW	BEPD	WEPD	YEPD	Milk	Marb	RE	Fat
84	707	1,249	+2.0	+47	+91	+25	+0.29	+0.40	+0.063

VERMILION SIRLOIN C772

Tattoo: C772 DOB: 8/30/2015 Reg # 18345117

64

TC FRANKLIN 619. . .	TC Total 410	
Vermilion Sirloin	TC Marcia 1069	\$W 68.19
VERMILION LASS 8482. . .	Vermilion 7078 Dateline N539	\$F 70.05
	VERMILION LASS 5289	\$G 13.41
CONNEALY RIGHT ANSWER 746	S.A.V Final Answer 0035	\$B 109.01
VERMILION MISS QUEEDY 1081	Happy Dell of Conanga 262	
VERMILION MISS QUEEDY 9454	ROUNDUP	
	VERMILION MISS QUEEDY 6189	

BW	Adj WW	Adj YW	BEPD	WEPD	YEPD	Milk	Marb	RE	Fat
84	775	1,338	+2.1	+67	+108	+23	+0.10	+0.47	+0.012

Sirloin was our top selling bull a few years back. He's a top son of Franklin that continues to add top performance bulls that are uniform in their kind.

VERMILION FINAL PRODUCT C818

Tattoo: C818 DOB: 8/14/2015 Reg # 18345161

62

Connealy Final Product. . .	Connealy Product 568	
CONNEALY FINAL PRODUCT 9338	Ebonista of Conanga 471	\$W 36.58
Ellsha of Conanga 9338. . .	Connealy Answer 71	\$F 48.35
	Elisha of Conanga 868 T927	\$G 15.74
CONNEALY DUBLIN 8223. . .	Connealy Full Freight	\$B 87.02
VERMILION BLACKBIRD 2810	Black Rina of Conanga 69	
VERMILION BLACKBIRD 7738. . .	VERMILION DANNY BOY R269	
	VERMILION BLACKBIRD 5860	

BW	Adj WW	Adj YW	BEPD	WEPD	YEPD	Milk	Marb	RE	Fat
76	730	1,207	+2.4	+46	+90	+27	+0.15	+0.48	+0.031

VERMILION SIRLOIN C849

Tattoo: C849 DOB: 8/28/2015 Reg # 18345191

65

TC FRANKLIN 619. . .	TC Total 410	
Vermilion Sirloin	TC Marcia 1069	\$W 61.79
VERMILION LASS 8482. . .	Vermilion 7078 Dateline N539	\$F 47.69
	VERMILION LASS 5289	\$G 38.98
NICHOLS EXTRA K205. . .	Nichols Extra H6	\$B 117.94
VERMILION QUEEN 6821	Nichols Black Heiress F346	
Vermilion Queen 2931. . .	Vermilion Right Time J214	
	Vermilion Queen 1501	

BW	Adj WW	Adj YW	BEPD	WEPD	YEPD	Milk	Marb	RE	Fat
86	754	1,255	+1.9	+63	+95	+19	+0.64	+0.41	-0.011

VERMILION FINAL PRODUCT C835

Tattoo: C835 DOB: 8/24/2015 Reg # 18345178

63

Connealy Final Product. . .	Connealy Product 568	
CONNEALY FINAL PRODUCT 9338	Ebonista of Conanga 471	\$W 42.00
Ellsha of Conanga 9338. . .	Connealy Answer 71	\$F 64.11
	Elisha of Conanga 868 T927	\$G 31.02
CCA HAY BUSTER 846T. . .	TC FRANKLIN 619	\$B 96.85
VERMILION ESTEREL 2866	Vermilion JK Lass 0312	
VERMILION ESTEREL 9857. . .	VERMILION DUTCHMAN S282	
	VERMILION ESTEREL 6840	

BW	Adj WW	Adj YW	BEPD	WEPD	YEPD	Milk	Marb	RE	Fat
82	709	1,251	+2.2	+55	+102	+23	+0.44	+0.43	+0.012

VERMILION SIRLOIN C788

Tattoo: C788 DOB: 9/1/2015 Reg # 18345132

66

TC FRANKLIN 619. . .	TC Total 410	
Vermilion Sirloin	TC Marcia 1069	\$W 60.83
VERMILION LASS 8482. . .	Vermilion 7078 Dateline N539	\$F 64.71
	VERMILION LASS 5289	\$G 29.89
WINDY RIDGE MAGNUM 806. . .	Connealy Packer 547	\$B 119.99
VERMILION MISS 1787	W R Caroline's Alliance 405	
VERMILION MISS 5927. . .	Vermilion Focus K915	
	Vermilion Miss 1812	

BW	Adj WW	Adj YW	BEPD	WEPD	YEPD	Milk	Marb	RE	Fat
84	727	1,233	+2.1	+65	+104	+23	+0.35	+0.43	-0.033

67 **VERMILION SIRLOIN C767**

Tattoo: C767 DOB: 9/2/2015 Reg # 18345113



TC FRANKLIN 619. . . . TC Total 410
 Vermilion Sirloin TC Marcia 1069
 VERMILION LASS 8482. . . . Vermilion 7078 Dateline N539
 CONNEALY DUBLIN 8223. . . . Vermilion LASS 5289
 Vermilion LASS 0823 Connealy Full Freight
 VERMILION LASS 6835. . . . Black Rina of Conanga 69
 SSR ABRAHAM
 VERMILION LASS 3818

\$W 64.13
 \$F 88.23
 \$G 18.89
 \$B 141.38

BW	Adj WW	Adj YW	BEPD	WEPD	YEPD	Milk	Marb	RE	Fat
86	748	1,279	+1.8	+66	+113	+22	+0.22	+0.39	-0.013



Lot 67

68 **VERMILION SIRLOIN C862**

Tattoo: C862 DOB: 8/26/2015 Reg # 18345204



TC FRANKLIN 619. . . . TC Total 410
 Vermilion Sirloin TC Marcia 1069
 VERMILION LASS 8482. . . . Vermilion 7078 Dateline N539
 Vermilion LASS 5289
 Baldridge Nebraska 901. . . . S A F Focus of E R
 Vermilion Queen 7790 Baldridge Flossie 367
 VERMILION QUEEN 3900. . . . Rally Dutchman 219
 Vermilion Queen 7382

\$W 55.68
 \$F 44.55
 \$G 28.47
 \$B 91.52

BW	Adj WW	Adj YW	BEPD	WEPD	YEPD	Milk	Marb	RE	Fat
87	747	1,229	+1.7	+56	+89	+18	+0.29	+0.54	-0.009



Lot 68

69 **VERMILION SIRLOIN C882**

Tattoo: C882 DOB: 8/15/2015 Reg # 18345223



TC FRANKLIN 619. . . . TC Total 410
 Vermilion Sirloin TC Marcia 1069
 VERMILION LASS 8482. . . . Vermilion 7078 Dateline N539
 Vermilion LASS 5289
 ROUNDUP. . . . Ccar Roundup N362
 Vermilion Witch 9542 Mid Ritoess 780
 VERMILION WITCH 4144. . . . EXAR Milestone 2107
 Vermilion Witch 0106

\$W 57.15
 \$F 83.36
 \$G 29.94
 \$B 143.61

BW	Adj WW	Adj YW	BEPD	WEPD	YEPD	Milk	Marb	RE	Fat
88	716	1,222	+3.1	+64	+112	+22	+0.47	+0.51	+0.005

71 **VERMILION SIRLOIN C881**

Tattoo: C881 DOB: 9/6/2015 Reg # 18345222



TC FRANKLIN 619. . . . TC Total 410
 Vermilion Sirloin TC Marcia 1069
 VERMILION LASS 8482. . . . Vermilion 7078 Dateline N539
 Vermilion LASS 5289
 SITZ BULL DURHAM 9305. . . . SITZ NEW DESIGN 458N
 Vermilion Elsiemere 9203 Sitz Pride 2873
 SITZ ELSIEMERE 137M. . . . Rally Dateline 5190
 Sitz Elsiemere 3356

\$W 58.99
 \$F 63.11
 \$G 33.59
 \$B 127.93

BW	Adj WW	Adj YW	BEPD	WEPD	YEPD	Milk	Marb	RE	Fat
88	710	1,241	+3.6	+63	+104	+23	+0.38	+0.67	-0.039

70 **VERMILION SIRLOIN C887**

Tattoo: C887 DOB: 9/8/2015 Reg # 18345228

TC FRANKLIN 619. . . . TC Total 410
 Vermilion Sirloin TC Marcia 1069
 VERMILION LASS 8482. . . . Vermilion 7078 Dateline N539
 Vermilion LASS 5289
 HARB ONWARD 786 J H. . . . Connealy Onward
 Vermilion Lass 9765 H A R B Juanada Erica G75 JH
 Vermilion Lass 2958. . . . Vermilion Right Time J214
 Vermilion Lass 7434

\$W 50.17
 \$F 54.81
 \$G 32.38
 \$B 121.21

BW	Adj WW	Adj YW	BEPD	WEPD	YEPD	Milk	Marb	RE	Fat
88	705	1,257	+2.4	+60	+99	+20	+0.43	+0.60	-0.007

72 **VERMILION SIRLOIN C841**

Tattoo: C841 DOB: 8/27/2015 Reg # 18345183



TC FRANKLIN 619. . . . TC Total 410
 Vermilion Sirloin TC Marcia 1069
 VERMILION LASS 8482. . . . Vermilion 7078 Dateline N539
 Vermilion LASS 5289
 Connealy Danny Boy. . . . Connealy Timeline
 Vermilion Queen 4705 Energy of Conanga 4851
 Vermilion Queen 2813. . . . Baldridge Nebraska 901
 Vermilion Queen 0516

\$W 62.76
 \$F 48.10
 \$G 33.19
 \$B 103.63

BW	Adj WW	Adj YW	BEPD	WEPD	YEPD	Milk	Marb	RE	Fat
86	729	1,222	+0.8	+60	+92	+17	+0.40	+0.72	+0.006



73 **VERMILION KELLAR C855**

Tattoo: C855 DOB: 8/24/2015 Reg # 18345197



Connealy Consensus 7229. . . .	Connealy Consensus	
VERMILION KELLAR A764	Blue Lilly of Conanga 16	\$W 60.37
Mc Elaina Anne 0110. . . .	SITZ UPWARD 307R	\$F 66.72
	Miss MCK Bulls Eye 4038	\$G 38.26
Connealy Danny Boy. . . .	Connealy Timeline	\$B 120.57
VERMILION ALEXINA 7184	Energy of Conanga 4851	
VERMILION ALEXINA 4565. . . .	EXAR Milestone 2107	
	Vermilion Alexina 9008	

BW	Adj WW	Adj YW	BEPD	WEPD	YEPD	Milk	Marb	RE	Fat
92	794	1,420	+3.8	+62	+109	+28	+0.77	+0.41	+0.023

Here is one powerful bull. Full of muscle, really long and loaded with performance. Out of a top Danny Boy daughter that recorded 7 calves with WR 113 and YR 109.

74 **VERMILION KELLAR C790**

Tattoo: C790 DOB: 8/31/2015 Reg # 18345134

Connealy Consensus 7229. . . .	Connealy Consensus	
VERMILION KELLAR A764	Blue Lilly of Conanga 16	\$W 49.30
Mc Elaina Anne 0110. . . .	SITZ UPWARD 307R	\$F 65.68
	Miss MCK Bulls Eye 4038	\$G 35.36
SITZ MADISON 10477. . . .	SITZ UPWARD 307R	\$B 129.30
VERMILION JUANA 1799	Sitz Everelda Entense 505	
VERMILION JUANA 6754. . . .	NICHOLS EXTRA K205	
	Vermilion Juana 0213	

BW	Adj WW	Adj YW	BEPD	WEPD	YEPD	Milk	Marb	RE	Fat
85	724	1,271	+2.5	+58	+104	+28	+0.85	+0.25	+0.036

75 **VERMILION KELLAR C872**

Tattoo: C872 DOB: 9/18/2015 Reg # 18345214

Connealy Consensus 7229. . . .	Connealy Consensus	
VERMILION KELLAR A764	Blue Lilly of Conanga 16	\$W 50.93
Mc Elaina Anne 0110. . . .	SITZ UPWARD 307R	\$F 58.21
	Miss MCK Bulls Eye 4038	\$G 32.79
O C R DOUGLAS. . . .	Ironwood New Level	\$B 123.86
VERMILION LASS 8833	O C C Frontier Miss B403	
VERMILION LASS 5868. . . .	Connealy Danny Boy	
	VERMILION LASS 3894	

BW	Adj WW	Adj YW	BEPD	WEPD	YEPD	Milk	Marb	RE	Fat
86	711	1,209	+2.3	+58	+100	+27	+0.69	+0.29	+0.030

76 **VERMILION KELLAR C766**

Tattoo: C766 DOB: 9/29/2015 Reg # 18345112

Connealy Consensus 7229. . . .	Connealy Consensus	
VERMILION KELLAR A764	Blue Lilly of Conanga 16	\$W 42.34
Mc Elaina Anne 0110. . . .	SITZ UPWARD 307R	\$F 59.95
	Miss MCK Bulls Eye 4038	\$G 40.03
TC FRANKLIN 619. . . .	TC Total 410	\$B 116.84
VERMILION JUANA 0804	TC Marcia 1069	
VERMILION JUANA 6516. . . .	Baldrige Nebraska 901	
	Vermilion Juana 2034	

BW	Adj WW	Adj YW	BEPD	WEPD	YEPD	Milk	Marb	RE	Fat
88	670	1,225	+2.7	+53	+99	+27	+0.78	+0.35	+0.011

77 **VERMILION KELLAR C960**

Tattoo: C9600 DOB: 10/7/2015 Reg # 18345291

Connealy Consensus 7229. . . . Connealy Consensus
 VERMILION KELLAR A764 Blue Lilly of Conanga 16 \$W 56.83
 Mc Elaina Anne 0110. . . . SITZ UPWARD 307R \$F 61.33
 NICHOLS EXTRA K205. . . . Nichols Extra H6 \$G 38.56
 VERMILION LASS 6816 Nichols Black Heiress F346 \$B
 Vermilion Lass 2909. . . . Leachman Right Time 123.07
 Vermilion Lass 8951

BW	Adj WW	Adj YW	BEPD	WEPD	YEPD	Milk	Marb	RE	Fat
86	758	1,276	+1.9	+64	+104	+24	+1.03	+0.29	+0.054



78 **VERMILION SPUR C782**

Tattoo: C782 DOB: 8/22/2015 Reg # 18345127

Connealy Stimulus 8419. . . . H A Power Alliance 1025
 CONNEALY SPUR Black Creesa of Conanga 5332 \$W 64.87
 Jazza of Conanga 8594. . . . TC Grid Topper 355 \$F 58.57
 WK BOBCAT. . . . Jemma of Conanga 5614 \$G
 VERMILION JUANA 1727 CONNEALY RIGHT ANSWER 746 41.89
 VERMILION JUANA 9838. . . . WK Miss Angus 7127 \$B
 DOUBLE W LEAD ON T182 111.01
 VERMILION JUANA 6750

BW	Adj WW	Adj YW	BEPD	WEPD	YEPD	Milk	Marb	RE	Fat
84	735	1,282	+0.4	+58	+100	+25	+0.77	+0.45	+0.010

We're back on a real good set of Spurs!

81 **VERMILION SPUR C773**

Tattoo: C773 DOB: 9/30/2015 Reg # 18345118

Connealy Stimulus 8419. . . . H A Power Alliance 1025
 CONNEALY SPUR Black Creesa of Conanga 5332 \$W 51.64
 Jazza of Conanga 8594. . . . TC Grid Topper 355 \$F 49.29
 Kesslers Frontman R001. . . . Connealy Front Page 0228 \$G 42.09
 VERMILION ET TARRE 1089 Kesslers Bell 0024 \$B 97.28
 VERMILION ETTARRE 9486. . . . ROUNDUP
 VERMILION ETTARRE 6584

BW	Adj WW	Adj YW	BEPD	WEPD	YEPD	Milk	Marb	RE	Fat
90	707	1,200	+2.3	+55	+94	+30	+0.56	+0.82	-0.005

79 **VERMILION SPUR C777**

Tattoo: C777 DOB: 9/1/2015 Reg # 18345122

Connealy Stimulus 8419. . . . H A Power Alliance 1025
 CONNEALY SPUR Black Creesa of Conanga 5332 \$W 54.50
 Jazza of Conanga 8594. . . . TC Grid Topper 355 \$F 39.61
 PS JUDGEMENT DAY S09. . . . Jemma of Conanga 5614 \$G
 VERMILION LASS 1706 S A V Judgement Day 6181 33.46
 VERMILION LASS 9755. . . . P S Hanna 762 \$B 89.60
 HARB ONWARD 786 J H
 Vermilion Lass 2842

BW	Adj WW	Adj YW	BEPD	WEPD	YEPD	Milk	Marb	RE	Fat
88	732	1,209	+2.1	+52	+86	+28	+0.41	+0.59	+0.002

82 **VERMILION SPUR C776**

Tattoo: C776 DOB: 8/21/2015 Reg # 18345121

Connealy Stimulus 8419. . . . H A Power Alliance 1025
 CONNEALY SPUR Black Creesa of Conanga 5332 \$W 47.73
 Jazza of Conanga 8594. . . . TC Grid Topper 355 \$F 57.49
 MCKELLAR FINAL CALL. . . . Jemma of Conanga 5614 \$G
 VERMILION QUEEN 1703 S A V Final Answer 0035 39.03
 VERMILION QUEEN 9745. . . . JMc Prittas Time 4537 3117 \$B 93.41
 TC FRANKLIN 619
 VERMILION QUEEN 7858

BW	Adj WW	Adj YW	BEPD	WEPD	YEPD	Milk	Marb	RE	Fat
88	700	1,214	+2.6	+59	+100	+23	+0.61	+0.41	+0.000

80 **VERMILION SPUR C797**

Tattoo: C797 DOB: 8/27/2015 Reg # 18345141

Connealy Stimulus 8419. . . . H A Power Alliance 1025
 CONNEALY SPUR Black Creesa of Conanga 5332 \$W 41.30
 Jazza of Conanga 8594. . . . TC Grid Topper 355 \$F 56.95
 WK BOBCAT. . . . Jemma of Conanga 5614 \$G
 VERMILION LASS 1840 CONNEALY RIGHT ANSWER 746 45.77
 VERMILION LASS 8755. . . . WK Miss Angus 7127 \$B
 VERMILION JUST IN TIME 106.25
 Vermilion Lass 2063

BW	Adj WW	Adj YW	BEPD	WEPD	YEPD	Milk	Marb	RE	Fat
88	657	1,230	+1.7	+52	+97	+23	+0.88	+0.52	+0.015

83 **VERMILION SPUR C880**

Tattoo: C880 DOB: 8/10/2015 Reg # 18345221

Connealy Stimulus 8419. . . . H A Power Alliance 1025
 CONNEALY SPUR Black Creesa of Conanga 5332 \$W 39.54
 Jazza of Conanga 8594. . . . TC Grid Topper 355 \$F 43.50
 VERMILION JUST IN TIME. . . . Leachman Right Time \$G 24.82
 VERMILION ZARA 9196 Vermilion Queen 1815 \$B
 VERMILION ZARA 6610. . . . Connealy Danny Boy 74.42
 Vermilion Zara 9112

BW	Adj WW	Adj YW	BEPD	WEPD	YEPD	Milk	Marb	RE	Fat
84	728	1,179	+2.0	+48	+87	+21	+0.32	+0.12	-0.001

84 **VERMILION SPUR C760**

Tattoo: C760 DOB: 9/2/2015 Reg # 18345106



Connealy Stimulus 8419. . . . H A Power Alliance 1025
 CONNEALY SPUR Black Creeea of Conanga 5332 \$W 51.75
 Jazza of Conanga 8594. . . . TC Grid Topper 355 \$F 35.72
 Jemma of Conanga 5614 \$G 37.21
 Leachman Right Time \$B 73.39
 Vermilion Queen 1815
 Baldridge Nebraska 901
 Vermilion Lass 0440

BW	Adj WW	Adj YW	BEPD	WEPD	YEPD	Milk	Marb	RE	Fat
84	704	1,152	+2.1	+52	+85	+25	+0.56	+0.17	-0.015

88 **VERMILION SPUR C858**

Tattoo: C858 DOB: 9/17/2015 Reg # 18345200

Connealy Stimulus 8419. . . . H A Power Alliance 1025
 CONNEALY SPUR Black Creeea of Conanga 5332 \$W 39.30
 Jazza of Conanga 8594. . . . TC Grid Topper 355 \$F 41.50
 Jemma of Conanga 5614 \$G 47.58
 B/R New Frontier 095
 S A Erica 10 \$B 97.40
 SCR NEW FRONTIER 095-133. . .
 Vermilion Lass 7728
 Vermilion Lass 5955. . . . Baldridge Nebraska 901
 Vermilion Lass 2915

BW	Adj WW	Adj YW	BEPD	WEPD	YEPD	Milk	Marb	RE	Fat
85	635	1,120	+1.8	+48	+87	+23	+0.84	+0.50	-0.010

85 **VERMILION SPUR C769**

Tattoo: C769 DOB: 8/16/2015 Reg # 18349217

Connealy Stimulus 8419. . . . H A Power Alliance 1025
 CONNEALY SPUR Black Creeea of Conanga 5332 \$W 41.27
 Jazza of Conanga 8594. . . . TC Grid Topper 355 \$F 45.23
 Jemma of Conanga 5614 \$G 50.53
 NICHOLS EXTRA K205 \$B 98.70
 Vermilion Lady 2888
 VERMILION MILESTONE P053
 Vermilion JL Martha 615S. . . . VERMILION MARTHA 4594

BW	Adj WW	Adj YW	BEPD	WEPD	YEPD	Milk	Marb	RE	Fat
84	641	1,172	+2.7	+53	+91	+22	+0.90	+0.57	-0.015

89 **VERMILION SPUR C783**

Tattoo: C783 DOB: 9/23/2015 Reg # 18345128

Connealy Stimulus 8419. . . . H A Power Alliance 1025
 CONNEALY SPUR Black Creeea of Conanga 5332 \$W 42.15
 Jazza of Conanga 8594. . . . TC Grid Topper 355 \$F 53.67
 Jemma of Conanga 5614 \$G 40.97
 VERMILION JUST IN TIME W123
 VERMILION BECKY 6047 \$B 107.07
 VERMILION LASS 1736
 VERMILION NEBRASKA S538
 Vermilion Lass 2255

BW	Adj WW	Adj YW	BEPD	WEPD	YEPD	Milk	Marb	RE	Fat
86	682	1,221	+2.8	+54	+96	+24	+0.84	+0.20	+0.007

86 **VERMILION SPUR C870**

Tattoo: C870 DOB: 9/26/2015 Reg # 18345212

Connealy Stimulus 8419. . . . H A Power Alliance 1025
 CONNEALY SPUR Black Creeea of Conanga 5332 \$W 45.85
 Jazza of Conanga 8594. . . . TC Grid Topper 355 \$F 39.11
 Jemma of Conanga 5614 \$G 39.92
 Leachman Right Time \$B 93.68
 Vermilion Queen 1815
 W C C Special Design L309
 Vermilion Lass 1155

BW	Adj WW	Adj YW	BEPD	WEPD	YEPD	Milk	Marb	RE	Fat
86	659	1,120	+2.2	+54	+88	+22	+0.75	+0.26	+0.011

90 **VERMILION GRID TOPPER C896**

Tattoo: C896 DOB: 9/17/2015 Reg # 18345235



VERMILION GRID TOPPER X037. . . . LC GRID TOPPER 6078
 MB GRID TOPPER M065 VERMILION EULIMA 8137 \$W 43.18
 MB 352 Expedition Lass M065. . . . S Expedition 7352 \$F 62.29
 MB Head Class Lass 7J34
 Rally Dutchman 219 \$G 40.75
 Vermilion Evergreen 201
 VERMILION DUTCHMAN S282. . . . VERMILION JANNET 9863 \$B 138.22
 EXAR Milestone 2107
 VERMILION JANNET 6868. . . . VERMILION JANNET 3917

BW	Adj WW	Adj YW	BEPD	WEPD	YEPD	Milk	Marb	RE	Fat
86	738	1,306	+1.7	+49	+96	+24	+0.75	+0.43	-0.009

You want them thick, deep and full of muscle? Here he is. Really one of the standouts of the sale. We're into another outstanding sire group.

87 **VERMILION SPUR C768**

Tattoo: C768 DOB: 9/2/2015 Reg # 18345114

Connealy Stimulus 8419. . . . H A Power Alliance 1025
 CONNEALY SPUR Black Creeea of Conanga 5332 \$W 44.67
 Jazza of Conanga 8594. . . . TC Grid Topper 355 \$F 43.01
 Jemma of Conanga 5614 \$G 51.99
 TC FRANKLIN 619. . . . TC Total 410 \$B 104.14
 TC Marcia 1069
 EXAR Milestone 2107
 VERMILION JANNET 0826
 VERMILION JANNET 6868. . . . VERMILION JANNET 3917

BW	Adj WW	Adj YW	BEPD	WEPD	YEPD	Milk	Marb	RE	Fat
84	659	1,157	+1.6	+51	+89	+24	+0.89	+0.73	-0.019

91 **VERMILION GRID TOPPER C789**

Tattoo: C789 DOB: 9/15/2015 Reg # 18345133

VERMILION GRID TOPPER X037. . . . LC GRID TOPPER 6078
 MB GRID TOPPER M065 VERMILION EULIMA 8137 \$W 36.06
 MB 352 Expedition Lass M065. . . . S Expedition 7352 \$F 67.87
 MB Head Class Lass 7J34
 Vermilion X Man. . . . VERMILION X FACTOR \$G 41.15
 LJ PRIDE 5902
 VERMILION BLACKBIRD 1791 \$B 130.08
 Vermilion 7078 Dateline L357
 VERMILION BLACKBIRD 6342. . . . Vermilion Blackbird 2540

BW	Adj WW	Adj YW	BEPD	WEPD	YEPD	Milk	Marb	RE	Fat
92	744	1,333	+2.8	+55	+104	+20	+0.66	+0.56	-0.018

VERMILION GRID TOPPER C859

Tattoo: C859 DOB: 9/13/2015 Reg # 18345201



92

VERMILION GRID TOPPER X037	LC GRID TOPPER 6078	
MB GRID TOPPER M065	VERMILION EULIMA 8137	\$W 40.96
MB 352 Expedition Lass M065	S Expedition 7352	\$F 57.42
	MB Head Class Lass 7J34	\$G 22.27
VERMILION DANNY BOY R269	Connealy Danny Boy	\$B 118.91
VERMILION BLACKBIRD 7738	Vermilion E Blackbird 0532	
VERMILION BLACKBIRD 5860	Baldrige Nebraska 901	
	VERMILION BLACKBIRD 3873	

BW	Adj WW	Adj YW	BEPD	WEPD	YEPD	Milk	Marb	RE	Fat
88	752	1,374	+1.5	+50	+94	+25	+0.33	+0.27	+0.005

VERMILION GRID TOPPER C787

Tattoo: C787 DOB: 9/13/2015 Reg # 18345131

96

VERMILION GRID TOPPER X037	LC GRID TOPPER 6078	
MB GRID TOPPER M065	VERMILION EULIMA 8137	\$W 29.60
MB 352 Expedition Lass M065	S Expedition 7352	\$F 32.43
	MB Head Class Lass 7J34	\$G 32.55
WINDY RIDGE MAGNUM 806	Connealy Packer 547	\$B 99.83
VERMILION LASS 1784	W R Caroline's Alliance 405	
VERMILION LASS 5884	Vermilion 7078 Dateline N539	
	VERMILION LASS 3927	

BW	Adj WW	Adj YW	BEPD	WEPD	YEPD	Milk	Marb	RE	Fat
84	650	1,197	+2.1	+43	+80	+19	+0.50	+0.26	-0.005

VERMILION GRID TOPPER C895

Tattoo: C895 DOB: 9/25/2015 Reg # 18345234

93

VERMILION GRID TOPPER X037	LC GRID TOPPER 6078	
MB GRID TOPPER M065	VERMILION EULIMA 8137	\$W 41.49
MB 352 Expedition Lass M065	S Expedition 7352	\$F 40.80
	MB Head Class Lass 7J34	\$G 37.16
DOUBLE W LEAD ON T182	Connealy Lead On	\$B 97.35
VERMILION LASS 9860	Double W Miss LC 74D4 L048	
VERMILION LASS 6856	Baldrige Nebraska 901	
	VERMILION LASS 3888	

BW	Adj WW	Adj YW	BEPD	WEPD	YEPD	Milk	Marb	RE	Fat
86	738	1,236	+1.9	+49	+87	+24	+0.57	+0.34	-0.011

VERMILION EARNAN C909

Tattoo: C909 DOB: 9/6/2015 Reg # 18345245

97

CONNEALY EARNAN 076E	Connealy Consensus	
CONNEALY EARNAN 9485	Brazila of Conanga 3991 839A	\$W 28.26
Environ of Conanga 9485	CONNEALY DANNY 5398	\$F 64.30
	Enveen of Conanga 3481	\$G 37.27
FF DEMPSEY Y11	Connealy Revenue 7289	\$B 111.04
VERMILION JUANA 3741	FF Herrietta Pride W10	
VERMILION JUANA 1833	SITZ MADISON 10477	
	VERMILION JUANA 8713	

BW	Adj WW	Adj YW	BEPD	WEPD	YEPD	Milk	Marb	RE	Fat
84	654	1,297	+1.8	+47	+99	+19	+0.73	+0.48	+0.041

VERMILION GRID TOPPER C962

Tattoo: C962 DOB: 10/6/2015 Reg # 18345294

94

VERMILION GRID TOPPER X037	LC GRID TOPPER 6078	
MB GRID TOPPER M065	VERMILION EULIMA 8137	\$W 38.62
MB 352 Expedition Lass M065	S Expedition 7352	\$F 35.75
	MB Head Class Lass 7J34	\$G 26.42
HARB ONWARD 786 J H	Connealy Onward	\$B 97.83
VERMILION LASS 9755	H A R B Juanada Erica G75 JH	
Vermilion Lass 2842	Connealy Dateline	
	Vermilion Lass 0907	

BW	Adj WW	Adj YW	BEPD	WEPD	YEPD	Milk	Marb	RE	Fat
90	738	1,290	+1.9	+45	+84	+25	+0.40	+0.28	+0.011

VERMILION IDENTITY C827

Tattoo: C827 DOB: 9/1/2015 Reg # 18345170

98

Koupals B&B Identity	SITZ UPWARD 307R	
VAR IDENTITY 3239	B&B Erica 605	\$W 56.63
VAR Black C Lass 9152	Connealy Function	\$F 74.00
	Vermilion Lass 0075	\$G 39.84
VERMILION ROUNDUP W769	ROUNDUP	\$B 138.71
VERMILION LASS 2839	VERMILION LASS 3852	
VERMILION LASS 9701	TC FRANKLIN 619	
	VERMILION LASS 7704	

BW	Adj WW	Adj YW	BEPD	WEPD	YEPD	Milk	Marb	RE	Fat
86	715	1,304	+2.8	+63	+111	+29	+0.57	+0.88	-0.008

VERMILION GRID TOPPER C751

Tattoo: C751 DOB: 9/25/2015 Reg # 18345097

95

VERMILION GRID TOPPER X037	LC GRID TOPPER 6078	
MB GRID TOPPER M065	VERMILION EULIMA 8137	\$W 29.68
MB 352 Expedition Lass M065	S Expedition 7352	\$F 47.36
	MB Head Class Lass 7J34	\$G 32.13
ROUNDUP	Ccar Roundup N362	\$B 105.86
VERMILION EVERGREEN 0230	Mid Ritoess 780	
VERMILION EVERGREEN 4113	Connealy Danny Boy	
	Vermilion Evergreen 1287	

BW	Adj WW	Adj YW	BEPD	WEPD	YEPD	Milk	Marb	RE	Fat
84	662	1,209	+1.6	+42	+85	+21	+0.49	+0.48	+0.021

VERMILION IDENTITY C814

Tattoo: C814 DOB: 8/31/2015 Reg # 18345158

99

Koupals B&B Identity	SITZ UPWARD 307R	
VAR IDENTITY 3239	B&B Erica 605	\$W 46.33
VAR Black C Lass 9152	Connealy Function	\$F 59.76
	Vermilion Lass 0075	\$G 16.83
S JOHN WAYNE	s CHISUM 6175	\$B 119.63
VERMILION MISS 2804	S Beaufort 3145	
VERMILION MISS 6857	Baldrige Nebraska 901	
	VERMILION MISS 3890	

BW	Adj WW	Adj YW	BEPD	WEPD	YEPD	Milk	Marb	RE	Fat
90	673	1,204	+3.9	+61	+102	+24	+0.14	+0.72	+0.016

VERMILION PRIVILEGE C957

Tattoo:C957 DOB: 8/28/2015 Reg # 18345287



100

S A V Priority 7283. . . . S A V Final Answer 0035
 S A V Privilege 3030 S A V Blackcap May 5530
 S A V Blackcap May 1442. . . . Rito 707 of Ideal 3407 7075
 S A ONE WAY 1640. . . . S A V Blackcap May 4136
 S A Lassie 266
 VERMILION BLK JESTRESS 3863 TC One Way 618
 VERMILION BLK JESTRESS 9866 HARB ONWARD 786 J H
 VERMILION BLK JESTRESS 6872

BW	Adj WW	Adj YW	BEPD	WEPD	YEPD	Milk	Marb	RE	Fat
82	741	1,343	+2.5	+64	+111	+23	+0.39	+0.80	+0.040

We put another top bull as Lot 100 - it's a tradition! He is one of the best Privileges selling from a first calf heifer. He's got that look and top performance.



Lot 100

VERMILION PRIVILEGE C949

Tattoo:C949 DOB: 8/20/2015 Reg # 18345281

101

S A V Priority 7283. . . . S A V Final Answer 0035
 S A V Privilege 3030 S A V Blackcap May 5530
 S A V Blackcap May 1442. . . . Rito 707 of Ideal 3407 7075
 S A ONE WAY 1640. . . . S A V Blackcap May 4136
 S A Lassie 266
 VERMILION LASS 3842 TC FRANKLIN 619
 VERMILION LASS 9751. . . . Vermilion Lass 2182

BW	Adj WW	Adj YW	BEPD	WEPD	YEPD	Milk	Marb	RE	Fat
78	709	1,301	+1.8	+55	+94	+24	+0.38	+0.51	+0.012

Lots 100 through 109 are all Privileges out of first calf heifers. What an opportunity to get a set of high performance brothers.



Lot 101

VERMILION PRIVILEGE C931

Tattoo:C931 DOB: 8/19/2015 Reg # 18345265

102

S A V Priority 7283. . . . S A V Final Answer 0035
 S A V Privilege 3030 S A V Blackcap May 5530
 S A V Blackcap May 1442. . . . Rito 707 of Ideal 3407 7075
 WINDY RIDGE MAGNUM 806. . . . Connealy Packer 547
 VERMILION JUANA 3794 W R Caroline's Alliance 405
 VERMILION JUANA 6768. . . . Vermilion Dateline 7078
 Vermilion Juana 0884

BW	Adj WW	Adj YW	BEPD	WEPD	YEPD	Milk	Marb	RE	Fat
64	718	1,307	+1.8	+60	+100	+22	+0.36	+0.65	+0.023



Lot 102

VERMILION PRIVILEGE C946

Tattoo:C946 DOB: 8/18/2015 Reg # 18345278



103

S A V Priority 7283. . . . S A V Final Answer 0035
 S A V Privilege 3030 S A V Blackcap May 5530
 S A V Blackcap May 1442. . . . Rito 707 of Ideal 3407 7075
 WINDY RIDGE MAGNUM 806. . . . S A V Blackcap May 4136
 W R Caroline's Alliance 405
 VERMILION BLK JESTRESS 3838 HARB ONWARD 786 J H
 VERMILION BLK JESTRESS 9726. . . . VERMILION BLK JESTRESS 7798

BW	Adj WW	Adj YW	BEPD	WEPD	YEPD	Milk	Marb	RE	Fat
65	715	1,249	-0.9	+59	+93	+22	+0.64	+0.40	+0.028



Lot 103

VERMILION PRIVILEGE C948

Tattoo:C948 DOB: 8/19/2015 Reg # 18345280



104

S A V Priority 7283. . . . S A V Final Answer 0035
 S A V Privilege 3030 S A V Blackcap May 5530
 S A V Blackcap May 1442. . . . Rito 707 of Ideal 3407 7075
 CONNEALY DUBLIN 8223. . . . S A V Blackcap May 4136
 VERMILION JUANA 3841 Connealy Full Freight
 VERMILION JUANA 9742. . . . Black Rina of Conanga 69
 HARB ONWARD 786 J H
 VERMILION JUANA 7850

\$W 58.26
 \$F 32.36
 \$G 15.63
 \$B 98.91

BW	Adj WW	Adj YW	BEPD	WEPD	YEPD	Milk	Marb	RE	Fat
74	707	1,225	+0.3	+51	+86	+23	+0.13	+0.73	+0.035

VERMILION PRIVILEGE C922

Tattoo:C922 DOB: 8/25/2015 Reg # 18345258

108

S A V Priority 7283. . . . S A V Final Answer 0035
 S A V Privilege 3030 S A V Blackcap May 5530
 S A V Blackcap May 1442. . . . Rito 707 of Ideal 3407 7075
 SITZ MADISON 10477. . . . S A V Blackcap May 4136
 VERMILION MOLLY 3781 SITZ UPWARD 307R
 VERMILION MOLLY 4783. . . . Sitz Everelda Entense 505
 W C C Special Design L309
 Vermilion Molly 0908

\$W 51.80
 \$F 33.74
 \$G 24.01
 \$B 106.76

BW	Adj WW	Adj YW	BEPD	WEPD	YEPD	Milk	Marb	RE	Fat
62	680	1,123	-0.6	+54	+85	+21	+0.51	+0.16	+0.041

VERMILION PRIVILEGE C916

Tattoo:C916 DOB: 8/20/2015 Reg # 18345252

105

S A V Priority 7283. . . . S A V Final Answer 0035
 S A V Privilege 3030 S A V Blackcap May 5530
 S A V Blackcap May 1442. . . . Rito 707 of Ideal 3407 7075
 SITZ MADISON 11170. . . . S A V Blackcap May 4136
 VERMILION LASS 3767 SITZ MADISON 10477
 VERMILION LASS 0823. . . . Sitz Blackcap 295
 CONNEALY DUBLIN 8223
 VERMILION LASS 6835

\$W 38.96
 \$F 72.51
 \$G 13.74
 \$B 121.52

BW	Adj WW	Adj YW	BEPD	WEPD	YEPD	Milk	Marb	RE	Fat
88	667	1,277	+3.5	+59	+108	+21	+0.18	+0.43	+0.022

VERMILION PRIVILEGE C932

Tattoo:C932 DOB: 8/19/2015 Reg # 18345266

109

S A V Priority 7283. . . . S A V Final Answer 0035
 S A V Privilege 3030 S A V Blackcap May 5530
 S A V Blackcap May 1442. . . . Rito 707 of Ideal 3407 7075
 WINDY RIDGE MAGNUM 806. . . . S A V Blackcap May 4136
 VERMILION JUANA 3794 Connealy Packer 547
 VERMILION JUANA 6768. . . . W R Caroline's Alliance 405
 Vermilion Dateline 7078
 Vermilion Juana 0884

\$W 50.94
 \$F 56.77
 \$G 25.29
 \$B 119.55

BW	Adj WW	Adj YW	BEPD	WEPD	YEPD	Milk	Marb	RE	Fat
64	707	1,233	+1.8	+60	+100	+22	+0.34	+0.57	+0.016

VERMILION PRIVILEGE C952

Tattoo:C952 DOB: 8/20/2015 Reg # 18345283

106

S A V Priority 7283. . . . S A V Final Answer 0035
 S A V Privilege 3030 S A V Blackcap May 5530
 S A V Blackcap May 1442. . . . Rito 707 of Ideal 3407 7075
 S JOHN WAYNE. . . . S A V Blackcap May 4136
 VERMILION LASS 3848 s CHISUM 6175
 VERMILION LASS 9795. . . . S Beaufort 3145
 TC FRANKLIN 619
 VERMILION LASS 4752

\$W 42.79
 \$F 54.09
 \$G 28.45
 \$B 135.22

BW	Adj WW	Adj YW	BEPD	WEPD	YEPD	Milk	Marb	RE	Fat
76	657	1,249	+1.9	+56	+97	+19	+0.45	+0.71	+0.030

VERMILION LJ COUNTDOWN C925

Tattoo:C925 DOB: 8/21/2015 Reg # 18345260

110

Connealy Final Solution. . . . Connealy Answer 71
 Connealy Countdown Este of Conanga 364
 Entarna of Conanga 140. . . . Connealy Reward
 Enta of Conanga 9802
 S JOHN WAYNE. . . . s CHISUM 6175
 VERMILION LJ PRIDE 3785 S Beaufort 3145
 LJ PRIDE 5902. . . . W C C Special Design L309
 Vermilion Ext Pride 3051

\$W 58.08
 \$F 52.66
 \$G 19.84
 \$B 129.41

BW	Adj WW	Adj YW	BEPD	WEPD	YEPD	Milk	Marb	RE	Fat
65	670	1,222	+0.1	+58	+97	+28	+0.40	+0.43	+0.045

VERMILION PRIVILEGE C924

Tattoo:C924 DOB: 8/21/2015 Reg # 18345299

107

S A V Priority 7283. . . . S A V Final Answer 0035
 S A V Privilege 3030 S A V Blackcap May 5530
 S A V Blackcap May 1442. . . . Rito 707 of Ideal 3407 7075
 HA Efficient 1530. . . . S A V Blackcap May 4136
 VERMILION QUESTA 3784 CAR Efficient 534
 VERMILION QUESTA 5880. . . . HA 4167 Rito Lady 7398
 Connealy Danny Boy
 VERMILION QUESTA 3916

\$W 46.35
 \$F 60.49
 \$G 19.24
 \$B 112.23

BW	Adj WW	Adj YW	BEPD	WEPD	YEPD	Milk	Marb	RE	Fat
82	669	1,211	+2.3	+60	+102	+20	+0.20	+0.57	+0.014

VERMILION COUNTDOWN C941

Tattoo:C941 DOB: 8/28/2015 Reg # 18345273

111

Connealy Final Solution. . . . Connealy Answer 71
 Connealy Countdown Este of Conanga 364
 Entarna of Conanga 140. . . . Connealy Reward
 Enta of Conanga 9802
 S JOHN WAYNE. . . . s CHISUM 6175
 VERMILION LASS 3825 S Beaufort 3145
 VERMILION LASS 8816. . . . VERMILION JUST IN TIME
 VERMILION LASS 4787

\$W 43.88
 \$F 46.35
 \$G 14.67
 \$B 118.87

BW	Adj WW	Adj YW	BEPD	WEPD	YEPD	Milk	Marb	RE	Fat
86	659	1,222	+3.1	+54	+92	+25	+0.21	+0.59	+0.044

VERMILION COUNTDOWN C928

Tattoo: C928 DOB: 8/28/2015 Reg # 18345262

112

Connealy Final Solution. . . .	Connealy Answer 71	
Connealy Countdown	Este of Conanga 364	\$W 39.41
Entarna of Conanga 140. . . .	Connealy Reward	\$F 47.35
S JOHN WAYNE. . . .	Enta of Conanga 9802	\$G 13.40
VERMILION LADY 3789	s CHISUM 6175	\$B 115.93
VERMILION LADY 6179. . . .	S Beaufort 3145	
	Baldrige Nebraska 901	
	Vermilion Lady 3474	

BW	Adj WW	Adj YW	BEPD	WEPD	YEPD	Milk	Marb	RE	Fat
86	648	1,258	+3.0	+50	+91	+26	+0.14	+0.68	+0.039

VERMILION IDENTITY C812

Tattoo: C812 DOB: 9/2/2015 Reg # 18345156

116

Koupals B&B Identity. . . .	SITZ UPWARD 307R	
VAR IDENTITY 3239	B&B Erica 605	\$W 46.55
VAR Black C Lass 9152. . . .	Connealy Function	\$F 56.95
S A ONE WAY 1640. . . .	Vermilion Lass 0075	\$G 30.35
VERMILION LADY 2794	TC One Way 618	\$B 122.72
VERMILION LADY 6179. . . .	S A Lassie 266	
	Baldrige Nebraska 901	
	Vermilion Lady 3474	

BW	Adj WW	Adj YW	BEPD	WEPD	YEPD	Milk	Marb	RE	Fat
78	669	1,250	+1.0	+52	+97	+27	+0.44	+0.75	+0.030

VERMILION COUNTDOWN C938

Tattoo: C938 DOB: 8/22/2015 Reg # 18345270

113

Connealy Final Solution. . . .	Connealy Answer 71	
Connealy Countdown	Este of Conanga 364	\$W 42.48
Entarna of Conanga 140. . . .	Connealy Reward	\$F 36.11
S A ONE WAY 1640. . . .	Enta of Conanga 9802	\$G 14.05
VERMILION LASS 3810	TC One Way 618	\$B 105.85
VERMILION LASS 8706. . . .	S A Lassie 266	
	Connealy Danny Boy	
	VERMILION LASS 6734	

BW	Adj WW	Adj YW	BEPD	WEPD	YEPD	Milk	Marb	RE	Fat
86	661	1,200	+2.1	+48	+84	+26	+0.20	+0.59	+0.056



Lot 117

VERMILION COUNTDOWN C905

Tattoo: C905 DOB: 8/21/2015 Reg # 18345241

114

Connealy Final Solution. . . .	Connealy Answer 71	
Connealy Countdown	Este of Conanga 364	\$W 48.82
Entarna of Conanga 140. . . .	Connealy Reward	\$F 49.29
VERMILION PLAYMAKER Y290. . . .	Enta of Conanga 9802	\$G 23.75
VERMILION LASS 3719	RR PLAYMAKER 7356	\$B 115.24
VERMILION LASS 1769. . . .	VERMILION MAMERE 6555	
	SITZ MADISON 10477	
	VERMILION LASS 4784	

BW	Adj WW	Adj YW	BEPD	WEPD	YEPD	Milk	Marb	RE	Fat
78	643	1,182	+2.1	+55	+94	+26	+0.30	+0.60	+0.019

VERMILION Y730 BOBCAT C757

Tattoo: C757 DOB: 9/14/2015 Reg # 18345103

117

WK BOBCAT. . . .	CONNEALY RIGHT ANSWER 746	
VERMILION BOBCAT Y730	WK Miss Angus 7127	\$W 45.52
VERMILION BLACKCAP 9828. . . .	VERMILION X FACTOR	\$F 51.56
CONNEALY DUBLIN 8223. . . .	VERMILION BLACKCAP 6246	\$G 32.91
VERMILION LASS 0710	Connealy Full Freight	\$B 110.10
VERMILION LASS 8756. . . .	Black Rina of Conanga 69	
	Vermilion K915 Focus N446	
	Vermilion Lass 2170	

BW	Adj WW	Adj YW	BEPD	WEPD	YEPD	Milk	Marb	RE	Fat
90	726	1,281	+2.5	+48	+89	+27	+0.54	+0.12	-0.014

VERMILION IDENTITY C802

Tattoo: C802 DOB: 9/2/2015 Reg # 18345146

115

Koupals B&B Identity. . . .	SITZ UPWARD 307R	
VAR IDENTITY 3239	B&B Erica 605	\$W 69.12
VAR Black C Lass 9152. . . .	Connealy Function	\$F 57.55
SINCLAIR BOSS. . . .	Vermilion Lass 0075	\$G 36.98
VERMILION LASS 2749	Sinclair Grass Master	\$B 126.10
VERMILION LASS 0806. . . .	Sinclair Lady 6P69 3M18	
	SITZ MADISON 10477	
	VERMILION LASS 6723	

BW	Adj WW	Adj YW	BEPD	WEPD	YEPD	Milk	Marb	RE	Fat
82	752	1,304	-0.4	+61	+103	+28	+0.61	+0.65	+0.013

VERMILION BOBCAT C893

Tattoo: C893 DOB: 9/12/2015 Reg # 18345233

118

WK BOBCAT. . . .	CONNEALY RIGHT ANSWER 746	
VERMILION BOBCAT Y730	WK Miss Angus 7127	\$W 49.41
VERMILION BLACKCAP 9828. . . .	VERMILION X FACTOR	\$F 38.05
DOUBLE W LEAD ON T182. . . .	VERMILION BLACKCAP 6246	\$G 28.11
VERMILION JUANA 9838	Connealy Lead On	\$B 63.72
VERMILION JUANA 6750. . . .	Double W Miss LC 74D4 L048	
	Baldrige Nebraska 901	
	Vermilion Juana 0063	

BW	Adj WW	Adj YW	BEPD	WEPD	YEPD	Milk	Marb	RE	Fat
88	748	1,230	+0.4	+51	+85	+24	+0.48	-0.14	+0.008

VERMILION KELLAR C784

Tattoo:C784 DOB: 8/20/2015 Reg # 18345129

119

Connealy Consensus 7229. . . .	Connealy Consensus	
VERMILION KELLAR A764	Blue Lilly of Conanga 16	\$W 53.84
Mc Elaina Anne 0110. . . .	SITZ UPWARD 307R	\$F 56.05
WINDY RIDGE MAGNUM 806. . . .	Connealy Packer 547	\$G 29.58
VERMILION QUEEN 1763	W R Caroline's Alliance 405	\$B
VERMILION QUEEN 4705. . . .	Connealy Danny Boy	\$B 111.49
	Vermilion Queen 2813	

BW	Adj WW	Adj YW	BEPD	WEPD	YEPD	Milk	Marb	RE	Fat
84	713	1,223	+1.3	+61	+100	+22	+0.61	+0.28	+0.042

VERMILION FINAL PRODUCT C833

Tattoo:C833 DOB: 8/17/2015 Reg # 18345176

123

Connealy Final Product. . . .	Connealy Product 568	
CONNEALY FINAL PRODUCT 9338	Ebonista of Conanga 471	\$W 39.83
Ellsha of Conanga 9338. . . .	Connealy Answer 71	\$F 54.39
	Elisha of Conanga 868 T927	\$G 30.38
VERMILION ROUNDUP W769. . . .	ROUNDUP	\$G 30.38
VERMILION QUEEN 2857	VERMILION LASS 3852	\$B
VERMILION QUEEN 9798. . . .	VERMILION K915 FOCUS R182	\$B 90.60
	VERMILION QUEEN 4757	

BW	Adj WW	Adj YW	BEPD	WEPD	YEPD	Milk	Marb	RE	Fat
88	707	1,254	+3.3	+53	+96	+25	+0.48	+0.33	+0.024

VERMILION Y730 BOBCAT C771

Tattoo:C771 DOB: 9/28/2015 Reg # 18345116

120

WK BOBCAT. . . .	CONNEALY RIGHT ANSWER 746	
VERMILION BOBCAT Y730	WK Miss Angus 7127	\$W 45.01
VERMILION BLACKCAP 9828. . . .	VERMILION X FACTOR	\$F 32.54
	VERMILION BLACKCAP 6246	\$G 36.02
TC FRANKLIN 619. . . .	TC Total 410	\$B 84.66
VERMILION BARBARAMERE 1046	TC Marcia 1069	\$B 84.66
VERMILION BARBARAMERE 9200. . . .	NICHOLS EXTRA K205	
	SITZ BARBARAMERE NELL 76N	

BW	Adj WW	Adj YW	BEPD	WEPD	YEPD	Milk	Marb	RE	Fat
86	714	1,162	+1.6	+48	+82	+26	+0.47	+0.29	-0.033

VERMILION FINAL PRODUCT C824

Tattoo:C824 DOB: 8/29/2015 Reg # 18345167

124

Connealy Final Product. . . .	Connealy Product 568	
CONNEALY FINAL PRODUCT 9338	Ebonista of Conanga 471	\$W 35.74
Ellsha of Conanga 9338. . . .	Connealy Answer 71	\$F 44.71
	Elisha of Conanga 868 T927	\$G 19.59
SINCLAIR BOSS. . . .	Sinclair Grass Master	\$B 69.90
VERMILION QUEEN 2832	Sinclair Lady 6P69 3M18	\$B 69.90
VERMILION QUEEN 8812. . . .	TC FRANKLIN 619	
	VERMILION QUEEN 4757	

BW	Adj WW	Adj YW	BEPD	WEPD	YEPD	Milk	Marb	RE	Fat
82	663	1,177	+1.8	+46	+88	+23	+0.24	+0.28	+0.030

VERMILION FINAL PRODUCT C810

Tattoo:C810 DOB: 8/20/2015 Reg # 18345154

121

Connealy Final Product. . . .	Connealy Product 568	
CONNEALY FINAL PRODUCT 9338	Ebonista of Conanga 471	\$W 36.87
Ellsha of Conanga 9338. . . .	Connealy Answer 71	\$F 56.24
	Elisha of Conanga 868 T927	\$G 12.27
TC FRANKLIN 619. . . .	TC Total 410	\$B 74.77
VERMILION MISS 2783	TC Marcia 1069	\$B 74.77
VERMILION MISS 4834. . . .	Rally Dutchman 219	
	Vermilion O Miss 9843	

BW	Adj WW	Adj YW	BEPD	WEPD	YEPD	Milk	Marb	RE	Fat
86	688	1,272	+2.6	+53	+97	+20	-0.01	+0.39	-0.019

VERMILION FINAL PRODUCT C906

Tattoo:C906 DOB: 9/29/2015 Reg # 18345242

125

Connealy Final Product. . . .	Connealy Product 568	
CONNEALY FINAL PRODUCT 9338	Ebonista of Conanga 471	\$W 37.98
Ellsha of Conanga 9338. . . .	Connealy Answer 71	\$F 56.95
	Elisha of Conanga 868 T927	\$G 25.20
VERMILION ROUNDUP W769. . . .	ROUNDUP	\$B 81.52
VERMILION LASS 2865	VERMILION LASS 3852	\$B 81.52
VERMILION LASS 9855. . . .	DOUBLE W LEAD ON T182	
	VERMILION LASS 6834	

BW	Adj WW	Adj YW	BEPD	WEPD	YEPD	Milk	Marb	RE	Fat
84	662	1,243	+2.7	+52	+97	+23	+0.31	+0.42	+0.021

VERMILION FINAL PRODUCT C821

Tattoo:C821 DOB: 8/18/2015 Reg # 18345164

122

Connealy Final Product. . . .	Connealy Product 568	
CONNEALY FINAL PRODUCT 9338	Ebonista of Conanga 471	\$W 34.16
Ellsha of Conanga 9338. . . .	Connealy Answer 71	\$F 48.76
	Elisha of Conanga 868 T927	\$G 8.89
WINDY RIDGE MAGNUM 806. . . .	Connealy Packer 547	\$B 66.17
VERMILION PRIDE 2819	W R Caroline's Alliance 405	\$B 66.17
VERMILION PRIDE 7855. . . .	Vermilion K915 Focus N446	
	Vermilion Pride 2811	

BW	Adj WW	Adj YW	BEPD	WEPD	YEPD	Milk	Marb	RE	Fat
86	642	1,231	+2.8	+48	+91	+23	+0.06	+0.24	+0.034

VERMILION FINAL PRODUCT C831

Tattoo:C831 DOB: 8/29/2015 Reg # 18345174 MIC

126

Connealy Final Product. . . .	Connealy Product 568	
CONNEALY FINAL PRODUCT 9338	Ebonista of Conanga 471	\$W 41.21
Ellsha of Conanga 9338. . . .	Connealy Answer 71	\$F 38.71
	Elisha of Conanga 868 T927	\$G 25.08
CCA HAY BUSTER 846T. . . .	TC FRANKLIN 619	\$B 67.94
VERMILION ROSE 2851	Vermilion JK Lass 0312	\$B 67.94
VERMILION ROSE 9779. . . .	VERMILION X FACTOR	
	VERMILION ROSE 3896	

BW	Adj WW	Adj YW	BEPD	WEPD	YEPD	Milk	Marb	RE	Fat
84	663	1,103	+2.5	+52	+87	+21	+0.17	+0.59	-0.018

VERMILION GAME DAY C752

Tattoo: C752 DOB: 8/21/2015 Reg # 18345098

127

GDAR Game Day 449. . . . Boyd New Day 8005
 SITZ JLS GAME DAY 9630 G D A R Miss Wix 474 \$W 52.58
 JLS Barbaramere Nell 2238. . . . Sitz Triangle S Cowmaker 684 \$F 44.32
 VERMILION X FACTOR. . . . NICHOLS EXTRA K205 \$G 27.50
 VERMILION BARB 0246 Vermilion Lady 2888 \$B 79.25
 VERMILION BARB 4412. . . . EXAR Milestone 2107
 Vermilion Barb 2178

BW	Adj WW	Adj YW	BEPD	WEPD	YEPD	Milk	Marb	RE	Fat
86	680	1,173	+2.3	+55	+93	+26	+0.38	+0.38	+0.023

VERMILION PRIVILEGE C770

Tattoo: C770 DOB: 8/12/2015 Reg # 18345115

131

S A V Priority 7283. . . . S A V Final Answer 0035
 S A V Privilege 3030 S A V Blackcap May 5530 \$W 44.00
 S A V Blackcap May 1442. . . . Rito 707 of Ideal 3407 7075 \$F 46.75
 SITZ MADISON 10477. . . . S A V Blackcap May 4136 \$G 27.30
 VERMILION LASS 0861 Sitz Everelda Entense 505
 VERMILION LASS 7831. . . . WOODHILL FORESIGHT \$B 116.84
 VERMILION LASS 4807

BW	Adj WW	Adj YW	BEPD	WEPD	YEPD	Milk	Marb	RE	Fat
86	683	1,201	+2.7	+56	+93	+21	+0.45	+0.38	+0.019

VERMILION FINAL PRODUCT C838

Tattoo: C838 DOB: 9/12/2015 Reg # 18345180

128

Connealy Final Product. . . . Connealy Product 568
 CONNEALY FINAL PRODUCT 9338 Ebonista of Conanga 471 \$W 30.46
 Ellsha of Conanga 9338. . . . Connealy Answer 71 \$F 60.79
 VERMILION X FACTOR. . . . NICHOLS EXTRA K205 \$G 28.56
 VERMILION ERICA 2167 Vermilion Lady 2888 \$B 93.79
 VERMILION ERICA 9537. . . . Connealy Danny Boy
 VERMILION ERICA 4032

BW	Adj WW	Adj YW	BEPD	WEPD	YEPD	Milk	Marb	RE	Fat
98	687	1,292	+5.6	+57	+101	+20	+0.28	+0.66	-0.004

VERMILION PRIVILEGE C865

Tattoo: C865 DOB: 8/12/2015 Reg # 18345207

132

S A V Priority 7283. . . . S A V Final Answer 0035
 S A V Privilege 3030 S A V Blackcap May 5530 \$W 45.63
 S A V Blackcap May 1442. . . . Rito 707 of Ideal 3407 7075 \$F 37.03
 VERMILION JUST IN TIME. . . . S A V Blackcap May 4136 \$G 19.25
 VERMILION PRIDE 7843 Vermilion Queen 1815
 Vermilion Pride H546. . . . Connealy Frontline \$B 93.62
 Vermilion Pride 3690

BW	Adj WW	Adj YW	BEPD	WEPD	YEPD	Milk	Marb	RE	Fat
84	658	1,176	+1.1	+50	+86	+23	+0.26	+0.22	+0.012

VERMILION FINAL PRODUCT C960

Tattoo: C960 DOB: 8/28/2015 Reg # 18345290

129

Connealy Final Product. . . . Connealy Product 568
 CONNEALY FINAL PRODUCT 9338 Ebonista of Conanga 471 \$W 33.29
 Ellsha of Conanga 9338. . . . Connealy Answer 71 \$F 50.18
 S A ONE WAY 1640. . . . TC One Way 618 \$G 22.53
 VERMILION LASS 2812 S A Lassie 266 \$B 90.16
 VERMILION LASS 7760. . . . VERMILION JUST IN TIME
 Vermilion Lass 2952

BW	Adj WW	Adj YW	BEPD	WEPD	YEPD	Milk	Marb	RE	Fat
86	687	1,263	+2.7	+46	+91	+25	+0.36	+0.38	+0.047

VERMILION PRIVILEGE C885

Tattoo: C885 DOB: 8/19/2015 Reg # 18345226

133

S A V Priority 7283. . . . S A V Final Answer 0035
 S A V Privilege 3030 S A V Blackcap May 5530 \$W 46.40
 S A V Blackcap May 1442. . . . Rito 707 of Ideal 3407 7075 \$F 32.25
 TC FRANKLIN 619. . . . S A V Blackcap May 4136 \$G 28.56
 VERMILION LASS 9751 TC Total 410
 Vermilion Lass 2182. . . . TC Marcia 1069 \$B 103.63
 Vermilion Lass 5838

BW	Adj WW	Adj YW	BEPD	WEPD	YEPD	Milk	Marb	RE	Fat
84	649	1,209	+1.6	+51	+83	+23	+0.31	+0.65	-0.004

VERMILION PRIVILEGE C754

Tattoo: C754 DOB: 8/15/2015 Reg # 18345100

130

S A V Priority 7283. . . . S A V Final Answer 0035
 S A V Privilege 3030 S A V Blackcap May 5530 \$W 46.96
 S A V Blackcap May 1442. . . . Rito 707 of Ideal 3407 7075 \$F 52.25
 OX BOW FINAL ANSWER 8274. . . . S A V Final Answer 0035 \$G 21.87
 VERMILION PRIZE 0703 Ox Bow Elsiemere 126 \$B 91.70
 VERMILION PRIZE 8720. . . . Baldrige Nebraska 901
 VERMILION PRIZE 6771

BW	Adj WW	Adj YW	BEPD	WEPD	YEPD	Milk	Marb	RE	Fat
84	665	1,183	+1.7	+56	+96	+22	+0.33	+0.43	+0.046

VERMILION PRIVILEGE C863

Tattoo: C863 DOB: 8/15/2015 Reg # 18345205

134

S A V Priority 7283. . . . S A V Final Answer 0035
 S A V Privilege 3030 S A V Blackcap May 5530 \$W 42.43
 S A V Blackcap May 1442. . . . Rito 707 of Ideal 3407 7075 \$F 39.81
 Connealy Danny Boy. . . . S A V Blackcap May 4136 \$G 14.41
 VERMILION QUEEN 7820 Energy of Conanga 4851
 VERMILION QUEEN 4757. . . . Leachman Right Time \$B 92.31
 Vermilion Queen 0813

BW	Adj WW	Adj YW	BEPD	WEPD	YEPD	Milk	Marb	RE	Fat
86	665	1,137	+0.9	+53	+88	+17	+0.14	+0.30	+0.011

VERMILION Y730 BOBCAT C856

Tattoo: C856 DOB: 9/14/2015 Reg # 18345198

135

Wk BOBCAT. . . . CONNEALY RIGHT ANSWER 746
 VERMILION BOBCAT Y730 WK Miss Angus 7127 \$W 42.17
 VERMILION BLACKCAP 9828. . . . VERMILION X FACTOR \$F 31.41
 NICHOLS EXTRA K205. . . . VERMILION BLACKCAP 6246 \$G 37.98
 VERMILION QUEEN 7708 Nichols Extra H6 \$B 83.93
 VERMILION QUEEN 5870. . . . Baldrige Nebraska 901
 VERMILION QUEEN 3900

BW	Adj WW	Adj YW	BEPD	WEPD	YEPD	Milk	Marb	RE	Fat
84	709	1,207	+0.6	+44	+80	+26	+0.62	+0.37	+0.012

VERMILION A330 BEAR PAW C940

Tattoo: C940 DOB: 9/6/2015 Reg # 18345272

139

VERMILION BEAR PAW. . . . CONNEALY DUBLIN 8223
 VERMILION BEAR PAW A330 VERMILION LASS 8028 \$W 32.28
 VERMILION QUEEN 8199. . . . TC FRANKLIN 619 \$F 59.53
 WINDY RIDGE MAGNUM 806. . . . Vermilion Queen 2459 \$G 30.80
 VERMILION ESTHER 3824 Connealy Packer 547 \$B 127.01
 VERMILION ESTHER 8813. . . . W R Caroline's Alliance 405
 VERMILION ESTHER 4777 VERMILION NEBRASKA S538
 VERMILION ESTHER 4777

BW	Adj WW	Adj YW	BEPD	WEPD	YEPD	Milk	Marb	RE	Fat
86	665	1,228	+3.2	+51	+98	+21	+0.58	+0.23	+0.006

VERMILION Y730 BOBCAT C961

Tattoo: C9611 DOB: 10/8/2015 Reg # 18345293

136

Wk BOBCAT. . . . CONNEALY RIGHT ANSWER 746
 VERMILION BOBCAT Y730 WK Miss Angus 7127 \$W 50.49
 VERMILION BLACKCAP 9828. . . . VERMILION X FACTOR \$F 38.71
 Vermilion Payweight N490. . . . VERMILION BLACKCAP 6246 \$G 33.07
 VERMILION QUEEN LADY 8753 V F 1B1 5H28 5118 \$B 90.96
 Vermilion Queen Lady 2028. . . . Baldrige Nebraska 901
 Vermilion Queen Lady 0185

BW	Adj WW	Adj YW	BEPD	WEPD	YEPD	Milk	Marb	RE	Fat
84	763	1,297	+0.8	+52	+87	+26	+0.50	+0.31	+0.004

VERMILION A330 BEAR PAW C945

Tattoo: C945 DOB: 9/22/2015 Reg # 18345277

140

VERMILION BEAR PAW. . . . CONNEALY DUBLIN 8223
 VERMILION BEAR PAW A330 VERMILION LASS 8028 \$W 38.66
 VERMILION QUEEN 8199. . . . TC FRANKLIN 619 \$F 41.90
 S JOHN WAYNE. . . . Vermilion Queen 2459 \$G 34.49
 VERMILION MISS QUEEDY 3832 s CHISUM 6175 \$B 132.01
 VERMILION MISS QUEEDY 8857. . . . S Beaufort 3145
 VERMILION MISS QUEEDY 5408 VERMILION NEBRASKA S538
 VERMILION MISS QUEEDY 5408

BW	Adj WW	Adj YW	BEPD	WEPD	YEPD	Milk	Marb	RE	Fat
78	671	1,177	+2.5	+50	+88	+22	+0.56	+0.49	-0.004

VERMILION Y730 BOBCAT C967

Tattoo: C967 DOB: 10/17/2015 Reg # 18345297

137

Wk BOBCAT. . . . CONNEALY RIGHT ANSWER 746
 VERMILION BOBCAT Y730 WK Miss Angus 7127 \$W 47.61
 VERMILION BLACKCAP 9828. . . . VERMILION X FACTOR \$F 39.62
 W C C Special Design L309. . . . VERMILION BLACKCAP 6246 \$G 33.58
 VERMILION LASS 4784 Bon View New Design 878 \$B 94.52
 Vermilion Lass 0915. . . . N Bar Primrose 2424
 Vermilion Lass 2369 Gibb Bando 598-1507

BW	Adj WW	Adj YW	BEPD	WEPD	YEPD	Milk	Marb	RE	Fat
88	734	1,268	+1.9	+53	+86	+23	+0.63	+0.07	+0.011

VERMILION Z002 BOSS C907

Tattoo: C907 DOB: 8/29/2015 Reg # 18345243

141

SINCLAIR BOSS. . . . Sinclair Grass Master
 VERMILION BOSS Z002 Sinclair Lady 6P69 3M18 \$W 33.07
 VERMILION JANIECE 0004. . . . SITZ MADISON 10477 \$F 53.14
 Vermilion Sirloin. . . . VERMILION JANIECE 871 \$G 33.58
 VERMILION LASS 3734 TC FRANKLIN 619 \$B 127.22
 VERMILION LASS 1804. . . . VERMILION LASS 8482
 VERMILION LASS 6816 SITZ MADISON 10477
 VERMILION LASS 6816

BW	Adj WW	Adj YW	BEPD	WEPD	YEPD	Milk	Marb	RE	Fat
76	662	1,284	+2.1	+47	+93	+22	+0.58	+0.40	+0.004

VERMILION Y730 BOBCAT C963

Tattoo: C963 DOB: 10/3/2015 Reg # 18345295 DDC

138

Wk BOBCAT. . . . CONNEALY RIGHT ANSWER 746
 VERMILION BOBCAT Y730 WK Miss Angus 7127 \$W 38.18
 VERMILION BLACKCAP 9828. . . . VERMILION X FACTOR \$F 41.45
 VERMILION X FACTOR. . . . VERMILION BLACKCAP 6246 \$G 31.44
 VERMILION LASS 9821 Vermilion Lady 2888 \$B 85.25
 VERMILION LASS 5951. . . . EXAR Milestone 2107
 Vermilion Lass 2892

BW	Adj WW	Adj YW	BEPD	WEPD	YEPD	Milk	Marb	RE	Fat
84	647	1,189	+1.7	+45	+86	+25	+0.39	+0.41	-0.008

VERMILION SIRLOIN C851

Tattoo: C851 DOB: 8/30/2015 Reg # 18345193

142

TC FRANKLIN 619. . . . TC Total 410
 Vermilion Sirloin TC Marcia 1069 \$W 44.38
 VERMILION LASS 8482. . . . Vermilion 7078 Dateline N539 \$F 58.62
 Baldrige Nebraska 901. . . . VERMILION LASS 5289 \$G 25.63
 VERMILION MISS 6857 S A F Focus of E R \$B 109.65
 VERMILION MISS 3890. . . . Baldrige Flossie 367
 Vermilion Miss 5808 Rally Dutchman 219
 Vermilion Miss 5808

BW	Adj WW	Adj YW	BEPD	WEPD	YEPD	Milk	Marb	RE	Fat
88	667	1,214	+2.4	+60	+101	+18	+0.37	+0.45	+0.020

VERMILION SIRLOIN C844

Tattoo: C844 DOB: 8/26/2015 Reg # 18345186

143

TC FRANKLIN 619. . . . TC Total 410
 Vermilion Sirloin TC Marcia 1069 \$W 38.84
 VERMILION LASS 8482. . . . Vermilion 7078 Dateline N539 \$F 69.15
 Baldridge Nebraska 901. . . . S A F Focus of E R \$G 37.38
 VERMILION BABETTE 5879 Baldridge Flossie 367 \$B 113.84
 VERMILION BABETTE 3915. . . . Vermilion Dateline 7078
 Vermilion Babette 8143

BW	Adj WW	Adj YW	BEPD	WEPD	YEPD	Milk	Marb	RE	Fat
88	662	1,272	+2.7	+61	+107	+15	+0.49	+0.61	-0.021

VERMILION FINAL PRODUCT C803

Tattoo: C803 DOB: 9/9/2015 Reg # 18345147

147

Connealy Final Product. . . . Connealy Product 568
 CONNEALY FINAL PRODUCT 9338 Ebonista of Conanga 471 \$W 45.58
 Ellsha of Conanga 9338. . . . Connealy Answer 71 \$F 55.22
 MCKELLAR FINAL CALL. . . . S A V Final Answer 0035 \$G 34.59
 VERMILION QUEEN 2758 JMc Prittas Time 4537 3117
 VERMILION QUEEN 0848. . . . SIMONSON INDUSTRY 9098 \$B 86.50
 VERMILION QUEEN 7790

BW	Adj WW	Adj YW	BEPD	WEPD	YEPD	Milk	Marb	RE	Fat
84	717	1,243	+2.6	+57	+98	+23	+0.62	+0.47	+0.051

VERMILION SIRLOIN C884

Tattoo: C884 DOB: 9/3/2015 Reg # 18345225

144

TC FRANKLIN 619. . . . TC Total 410
 Vermilion Sirloin TC Marcia 1069 \$W 47.13
 VERMILION LASS 8482. . . . Vermilion 7078 Dateline N539 \$F 44.94
 TC FRANKLIN 619. . . . TC Total 410 \$G 33.81
 VERMILION QUEEN 9745 TC Marcia 1069 \$B 110.45
 VERMILION QUEEN 7858. . . . Vermilion K915 Focus N446
 VERMILION QUEEN 3879

BW	Adj WW	Adj YW	BEPD	WEPD	YEPD	Milk	Marb	RE	Fat
86	673	1,163	+2.2	+56	+92	+22	+0.43	+0.49	-0.025

VERMILION FINAL PRODUCT C819

Tattoo: C819 DOB: 9/22/2015 Reg # 18345162

148

Connealy Final Product. . . . Connealy Product 568
 CONNEALY FINAL PRODUCT 9338 Ebonista of Conanga 471 \$W 39.36
 Ellsha of Conanga 9338. . . . Connealy Answer 71 \$F 48.05
 SITZ MADISON 10477. . . . SITZ UPWARD 307R \$G 30.11
 VERMILION LILY 2811 Sitz Everelda Entense 505 \$B 97.40
 VERMILION LILY 7748. . . . Connealy Danny Boy
 Vermilion Lily 2106

BW	Adj WW	Adj YW	BEPD	WEPD	YEPD	Milk	Marb	RE	Fat
78	665	1,220	+2.0	+49	+91	+24	+0.50	+0.26	+0.018

VERMILION SIRLOIN C857

Tattoo: C857 DOB: 8/31/2015 Reg # 18345199

145

TC FRANKLIN 619. . . . TC Total 410
 Vermilion Sirloin TC Marcia 1069 \$W 43.84
 VERMILION LASS 8482. . . . Vermilion 7078 Dateline N539 \$F 46.05
 Connealy Danny Boy. . . . Connealy Timeline \$G 42.54
 VERMILION MISS 7722 Energy of Conanga 4851 \$B 124.80
 VERMILION MISS 5927. . . . Vermilion Focus K915
 Vermilion Miss 1812

BW	Adj WW	Adj YW	BEPD	WEPD	YEPD	Milk	Marb	RE	Fat
88	664	1,154	+2.9	+57	+93	+20	+0.64	+0.66	-0.025

VERMILION FINAL PRODUCT C828

Tattoo: C828 DOB: 8/27/2015 Reg # 18345171

149

Connealy Final Product. . . . Connealy Product 568
 CONNEALY FINAL PRODUCT 9338 Ebonista of Conanga 471 \$W 40.05
 Ellsha of Conanga 9338. . . . Connealy Answer 71 \$F 54.39
 VERMILION ROUNDUP W769. . . . ROUNDUP \$G
 VERMILION BLK JESTRESS 2842 VERMILION LASS 3852 \$B
 VERMILION BLK JESTRESS 9726. . . . HARB ONWARD 786 J H
 VERMILION BLK JESTRESS 7798

BW	Adj WW	Adj YW	BEPD	WEPD	YEPD	Milk	Marb	RE	Fat
68	604	1,226	+3.5	+53	+96	+26			

VERMILION SIRLOIN C755

Tattoo: C755 DOB: 8/30/2015 Reg # 18345101

146

TC FRANKLIN 619. . . . TC Total 410
 Vermilion Sirloin TC Marcia 1069 \$W 47.55
 VERMILION LASS 8482. . . . Vermilion 7078 Dateline N539 \$F 41.02
 Connealy Danny Boy. . . . Connealy Timeline \$G 33.04
 VERMILION LASS 0707 Energy of Conanga 4851 \$B 114.52
 VERMILION LASS 8739. . . . HARB ONWARD 786 J H
 VERMILION LASS 6835

BW	Adj WW	Adj YW	BEPD	WEPD	YEPD	Milk	Marb	RE	Fat
86	650	1,106	+1.7	+59	+91	+16	+0.39	+0.73	-0.011

VERMILION FINAL PRODUCT C798

Tattoo: C798 DOB: 8/24/2015 Reg # 18345142

150

Connealy Final Product. . . . Connealy Product 568
 CONNEALY FINAL PRODUCT 9338 Ebonista of Conanga 471 \$W 32.09
 Ellsha of Conanga 9338. . . . Connealy Answer 71 \$F 50.18
 SINCLAIR BOSS. . . . Sinclair Grass Master \$G 22.50
 VERMILION LASS 2727 Sinclair Lady 6P69 3M18 \$B 80.02
 VERMILION LASS 0718. . . . CCA HAY BUSTER 846T
 VERMILION LASS 8775

BW	Adj WW	Adj YW	BEPD	WEPD	YEPD	Milk	Marb	RE	Fat
84	634	1,181	+2.2	+46	+91	+22	+0.31	+0.35	+0.035

VERMILION COUNTDOWN C915

Tattoo: C915 DOB: 8/17/2015 Reg # 18345251

151

Connealy Final Solution. . . .	Connealy Answer 71	
Connealy Countdown	Este of Conanga 364	\$W 51.95
Entarna of Conanga 140. . . .	Connealy Reward	\$F 50.00
Hilltop Fergus 0303. . . .	Enta of Conanga 9802	\$G
VERMILION ZARA 3761	SF Rito 1i2-758	\$B
VERMILION ZARA 0788. . . .	DJ Dixie T135	
	VERMILION X FACTOR	
	VERMILION ZARA 5828	

BW	Adj WW	Adj YW	BEPD	WEPD	YEPD	Milk	Marb	RE	Fat
68	635	1,174	-0.2	+54	+94	+26			

VERMILION PRIVILEGE C947

Tattoo: C947 DOB: 8/17/2015 Reg # 18345279

155

S A V Priority 7283. . . .	S A V Final Answer 0035	
S A V Privilege 3030	S A V Blackcap May 5530	\$W 40.14
S A V Blackcap May 1442. . . .	Rito 707 of Ideal 3407 7075	\$F 52.55
SITZ MADISON 10477. . . .	S A V Blackcap May 4136	\$G
VERMILION EBLINETTE 3840	SITZ UPWARD 307R	\$B
VERMILION EBLINETTE 9736. . . .	Sitz Everelda Entense 505	
	TC FRANKLIN 619	
	VERMILION EBLINETTE 7828	

BW	Adj WW	Adj YW	BEPD	WEPD	YEPD	Milk	Marb	RE	Fat
78	634	1,197	+2.2	+53	+95	+21			

VERMILION COUNTDOWN C933

Tattoo: C933 DOB: 8/22/2015 Reg # 18345267

152

Connealy Final Solution. . . .	Connealy Answer 71	
Connealy Countdown	Este of Conanga 364	\$W 45.80
Entarna of Conanga 140. . . .	Connealy Reward	\$F 34.83
S JOHN WAYNE. . . .	Enta of Conanga 9802	\$G
VERMILION ELBA 3796	s CHISUM 6175	\$B
VERMILION ELBA 6839. . . .	S Beaufort 3145	
	Connealy Danny Boy	
	VERMILION ELBA 3822	

BW	Adj WW	Adj YW	BEPD	WEPD	YEPD	Milk	Marb	RE	Fat
90	634	1,132	+3.5	+55	+86	+24			

VERMILION DEMPSEY C901

Tattoo: C901 DOB: 9/12/2015 Reg # 18345237

156

CONNEALY EARNAN 076E. . . .	Connealy Consensus	
CONNEALY EARNAN 9485	Brazila of Conanga 3991 839A	\$W 32.50
Environ of Conanga 9485. . . .	CONNEALY DANNY 5398	\$F 50.89
FF DEMPSEY Y11. . . .	Enveen of Conanga 3481	\$G
VERMILION LASS 3702	Connealy Revenue 7289	\$B
VERMILION LASS 1706. . . .	FF Herrietta Pride W10	
	PS JUDGEMENT DAY S09	
	VERMILION LASS 9755	

BW	Adj WW	Adj YW	BEPD	WEPD	YEPD	Milk	Marb	RE	Fat
86	634	1,207	+1.9	+45	+91	+23			

VERMILION SIRLOIN C794

Tattoo: C794 DOB: 9/1/2015 Reg # 18345138

153

TC FRANKLIN 619. . . .	TC Total 410	
Vermilion Sirloin	TC Marcia 1069	\$W 37.49
VERMILION LASS 8482. . . .	Vermilion 7078 Dateline N539	\$F 60.37
CONNEALY DUBLIN 8223. . . .	VERMILION LASS 5289	\$G
VERMILION QUEEN 1828	Connealy Full Freight	\$B
VERMILION QUEEN 7820. . . .	Black Rina of Conanga 69	
	Connealy Danny Boy	
	VERMILION QUEEN 4757	

BW	Adj WW	Adj YW	BEPD	WEPD	YEPD	Milk	Marb	RE	Fat
88	615	1,204	+2.3	+55	+100	+18			

VERMILION Y730 BOBCAT C958

Tattoo: C958 DOB: 10/4/2015 Reg # 18345288

157

WK BOBCAT. . . .	CONNEALY RIGHT ANSWER 746	
VERMILION BOBCAT Y730	WK Miss Angus 7127	\$W 36.67
VERMILION BLACKCAP 9828. . . .	VERMILION X FACTOR	\$F 24.78
VERMILION X FACTOR. . . .	VERMILION BLACKCAP 6246	\$G
VERMILION BECKY BEE 0786	NICHOLS EXTRA K205	\$B
VERMILION BECKY BEE 5145. . . .	Vermilion Lady 2888	
	Baldrige Nebraska 901	
	Vermilion Becky Bee 2167	

BW	Adj WW	Adj YW	BEPD	WEPD	YEPD	Milk	Marb	RE	Fat
84	644	1,129	+0.9	+42	+76	+22	1+0.44	1+0.49	1-0.006

VERMILION SIRLOIN C886

Tattoo: C886 DOB: 9/4/2015 Reg # 18345227

154

TC FRANKLIN 619. . . .	TC Total 410	
Vermilion Sirloin	TC Marcia 1069	\$W 40.94
VERMILION LASS 8482. . . .	Vermilion 7078 Dateline N539	\$F 38.82
TC FRANKLIN 619. . . .	VERMILION LASS 5289	\$G
VERMILION LASS 9761	TC Total 410	\$B 39.10
Vermilion Lass 2909. . . .	TC Marcia 1069	
	Leachman Right Time	114.81
	Vermilion Lass 8951	

BW	Adj WW	Adj YW	BEPD	WEPD	YEPD	Milk	Marb	RE	Fat
88	625	1,143	+2.7	+57	+89	+15	1+0.59	1+0.44	1-0.026

VERMILION GRID TOPPER C854

Tattoo: C854 DOB: 9/17/2015 Reg # 18345196

158

VERMILION GRID TOPPER X037. . . .	LC GRID TOPPER 6078	
MB GRID TOPPER M065	VERMILION EULIMA 8137	\$W 23.35
MB 352 Expedition Lass M065. . . .	S Expedition 7352	\$F 18.30
Baldrige Nebraska 901. . . .	MB Head Class Lass 7J34	\$G
VERMILION LASS 6892	S A F Focus of E R	\$B 28.04
Vermilion Lass 9173. . . .	Baldrige Flossie 367	
	V N A R Famous	61.50
	Vermilion Lass 6580	

BW	Adj WW	Adj YW	BEPD	WEPD	YEPD	Milk	Marb	RE	Fat
88	646	1,164	+2.3	+38	+70	+17	1+0.39	1+0.14	1+0.008



SAV Privilege 3030

R

VERMILION PRIVILEGE C573

Tattoo:C573 DOB: 2/23/2015 Reg # 18154288

162

S A V Priority 7283. . . . S A V Final Answer 0035
 S A V Privilege 3030 S A V Blackcap May 5530 \$W 41.13
 S A V Blackcap May 1442. . . . Rito 707 of Ideal 3407 7075 \$F 41.61
 Connealy Danny Boy. . . . Connealy Timeline \$G 19.49
 VERMILION BECKY 8202 Energy of Conanga 4851 \$B 104.68
 Vermilion Becky 2564. . . . Bon View New Design 878
 Vermilion Becky 8223

BW	Adj WW	Adj YW	BEPD	WEPD	YEPD	Milk	Marb	RE	Fat
93	721	1,203	+2.1	+53	+89	+19	+0.20	+0.62	+0.023

R

VERMILION PRIVILEGE C256

Tattoo:C256 DOB: 3/7/2015 Reg # 18153087

159

S A V Priority 7283. . . . S A V Final Answer 0035
 S A V Privilege 3030 S A V Blackcap May 5530 \$W 50.34
 S A V Blackcap May 1442. . . . Rito 707 of Ideal 3407 7075 \$F 53.12
 CONNEALY DUBLIN 8223. . . . S A V Blackcap May 4136 \$G 20.27
 CONNEALY DUBLIN 8223. . . . Connealy Full Freight \$B 117.63
 VERMILION LASS 0429 Black Rina of Conanga 69
 VERMILION LASS 8437. . . . Baldrige Nebraska 901
 Vermillion Lass 4791

BW	Adj WW	Adj YW	BEPD	WEPD	YEPD	Milk	Marb	RE	Fat
70	764	1,314	1+2.3	1+53	1+96	1+25	+0.29	+0.52	+0.029

Once again we are offering an outstanding set of coming two year olds. This first Privilege son we used on a set of registered cows.

R

VERMILION PRIVILEGE C335

Tattoo:C335 DOB: 3/7/2015 Reg # 18153160

163

S A V Priority 7283. . . . S A V Final Answer 0035
 S A V Privilege 3030 S A V Blackcap May 5530 \$W 63.87
 S A V Blackcap May 1442. . . . Rito 707 of Ideal 3407 7075 \$F 49.13
 HARB ONWARD 786 J H. . . . Connealy Onward \$G 18.35
 VERMILION LASS 8112 H A R B Juanada Erica G75 JH \$B 114.47
 Vermilion Lass 5001. . . . Connealy Danny Boy
 Vermilion Lass 293

BW	Adj WW	Adj YW	BEPD	WEPD	YEPD	Milk	Marb	RE	Fat
95	892	1,338	+3.0	+62	+101	+27	+0.15	+0.73	+0.006

R

VERMILION PRIVILEGE C321

Tattoo:C321 DOB: 3/4/2015 Reg # 18153148

160

S A V Priority 7283. . . . S A V Final Answer 0035
 S A V Privilege 3030 S A V Blackcap May 5530 \$W 32.37
 S A V Blackcap May 1442. . . . Rito 707 of Ideal 3407 7075 \$F 55.82
 SIMONSON INDUSTRY 9098. . . . S A V Blackcap May 4136 \$G 22.02
 VERMILION LASS 1560 CONNEALY INDUSTRY 5634 \$B 114.20
 VERMILION LASS 6482. . . . Simonson G D Blackcap 2410
 Vermillion Lass 0555

BW	Adj WW	Adj YW	BEPD	WEPD	YEPD	Milk	Marb	RE	Fat
98	733	1,325	+4.0	+51	+96	+23	+0.25	+0.64	+0.019

Here is another opportunity to set in on many 1/2 and 3/4 brothers with top performance, that are bred alike and perform alike.

R

VERMILION PRIVILEGE C194

Tattoo:C194 DOB: 2/9/2015 Reg # 18153030

164

S A V Priority 7283. . . . S A V Final Answer 0035
 S A V Privilege 3030 S A V Blackcap May 5530 \$W 39.92
 S A V Blackcap May 1442. . . . Rito 707 of Ideal 3407 7075 \$F 53.26
 CONNEALY DUBLIN 8223. . . . Connealy Full Freight \$G 16.36
 VERMILION ELBA 2514 Black Rina of Conanga 69 \$B 115.26
 VERMILION ELBA 6417. . . . Baldrige Nebraska 901
 Vermillion ELBA 4218

BW	Adj WW	Adj YW	BEPD	WEPD	YEPD	Milk	Marb	RE	Fat
88	770	1,239	+2.1	+52	+95	+22	+0.19	+0.65	+0.037

R

VERMILION PRIVILEGE C290

Tattoo:C290 DOB: 2/19/2015 Reg # 18153120

161

S A V Priority 7283. . . . S A V Final Answer 0035
 S A V Privilege 3030 S A V Blackcap May 5530 \$W 48.61
 S A V Blackcap May 1442. . . . Rito 707 of Ideal 3407 7075 \$F 46.24
 CONNEALY DUBLIN 8223. . . . S A V Blackcap May 4136 \$G 15.56
 VERMILION ROSELLA 1176 Connealy Full Freight \$B 118.31
 VERMILION ROSELLA 4222. . . . Black Rina of Conanga 69
 Vermillion Rosella 7328

BW	Adj WW	Adj YW	BEPD	WEPD	YEPD	Milk	Marb	RE	Fat
90	795	1,259	+2.2	+54	+92	+22	+0.24	+0.59	+0.050

R

VERMILION PRIVILEGE C530

Tattoo:C530 DOB: 3/13/2015 Reg # 18153516

165

S A V Priority 7283. . . . S A V Final Answer 0035
 S A V Privilege 3030 S A V Blackcap May 5530 \$W 46.29
 S A V Blackcap May 1442. . . . Rito 707 of Ideal 3407 7075 \$F 52.25
 TC Aberdeen 759. . . . C R A BEXTOR 872 5205 608 \$G 31.64
 VERMILION QUEEN 10618 TC Blackbird 4034 \$B 127.03
 River Hills Queen W495. . . . Baldrige Peerless P85
 River Hills QueenPeggy R755

BW	Adj WW	Adj YW	BEPD	WEPD	YEPD	Milk	Marb	RE	Fat
85	743	1,265	+1.1	+56	+96	+20	+0.49	+0.76	+0.033

VERMILION PRIVILEGE C287

Tattoo:C287 DOB: 2/17/2015 Reg # 18153117



166

S A V Priority 7283. . . . S A V Final Answer 0035
 S A V Privilege 3030 S A V Blackcap May 5530
 S A V Blackcap May 1442. . . . Rito 707 of Ideal 3407 7075
 CONNEALY DUBLIN 8223. . . . S A V Blackcap May 4136
 VERMILION LASS 1153 Connealy Full Freight
 VERMILION LASS 8454. . . . Black Rina of Conanga 69
 Vermilion K915 Focus N446
 VERMILION LASS 5099

\$W 49.67
 \$F 47.41
 \$G 18.41
 \$B 117.18

BW	Adj WW	Adj YW	BEPD	WEPD	YEPD	Milk	Marb	RE	Fat
72			-0.6	+46	+88	+24	+0.16	+0.74	+0.018



Lot 170

VERMILION EFFICIENT C623

Tattoo:C623 DOB: 3/2/2015 Reg # 18153605

167

CAR Efficient 534. . . . K C F Bennett Efficient
 HA Efficient 1530 CAR Miss Susie 308
 HA 4167 Rito Lady 7398. . . . HA Legend 2992
 VERMILION EXTRA T253. . . . H A 4167 Lady 1456
 VERMILION LASS 9283 NICHOLS EXTRA K205
 VERMILION LASS 4127. . . . Vermilion Barb 1213
 Baldrige Nebraska 901
 Vermilion Lass 1463

\$W 37.00
 \$F 97.38
 \$G 22.89
 \$B 129.67

BW	Adj WW	Adj YW	BEPD	WEPD	YEPD	Milk	Marb	RE	Fat
96	744	1,398	+3.1	+59	+121	+20	+0.53	+0.08	+0.031

VERMILION COUNTDOWN C172

Tattoo:C172 DOB: 2/16/2015 Reg # 18153008



170

Connealy Final Solution. . . . Connealy Answer 71
 Connealy Countdown Este of Conanga 364
 Entarna of Conanga 140. . . . Connealy Reward
 VERMILION EXTRA S794. . . . Enta of Conanga 9802
 VERMILION LASS 2302 NICHOLS EXTRA K205
 VERMILION LASS 8191. . . . Vermilion Queen 2803
 TC FRANKLIN 619
 Vermilion Lass 2257

\$W 61.46
 \$F 50.73
 \$G 29.50
 \$B 120.55

BW	Adj WW	Adj YW	BEPD	WEPD	YEPD	Milk	Marb	RE	Fat
88	809	1,238	+1.4	+57	+96	+29	+0.38	+0.68	+0.007

VERMILION SPUR C616

Tattoo:C616 DOB: 3/2/2015 Reg # 18153598

168

Connealy Stimulus 8419. . . . H A Power Alliance 1025
 CONNEALY SPUR Black Creesa of Conanga 5332
 Jazza of Conanga 8594. . . . TC Grid Topper 355
 Jemma of Conanga 5614
 Baldrige Nebraska 901. . . . S A F Focus of E R
 VERMILION MAMERE 9243 Baldrige Flossie 367
 Vermilion Mamere 3144. . . . Leachman Right Time
 Vermilion Mamere 0557

\$W 31.19
 \$F 52.84
 \$G 40.05
 \$B 95.82

BW	Adj WW	Adj YW	BEPD	WEPD	YEPD	Milk	Marb	RE	Fat
96	708	1,241	+3.3	+50	+94	+20	+0.75	+0.31	+0.016



Lot 171

VERMILION SPUR C607

Tattoo:C607 DOB: 3/22/2015 Reg # 18153589

169

Connealy Stimulus 8419. . . . H A Power Alliance 1025
 CONNEALY SPUR Black Creesa of Conanga 5332
 Jazza of Conanga 8594. . . . TC Grid Topper 355
 Jemma of Conanga 5614
 VERMILION JUST IN TIME. . . . Leachman Right Time
 VERMILION MERLE 9143 Vermilion Queen 1815
 VERMILION MERLE 6029. . . . Connealy Danny Boy
 VERMILION MERLE 4098

\$W 42.15
 \$F 59.23
 \$G 13.45
 \$B 118.09

BW	Adj WW	Adj YW	BEPD	WEPD	YEPD	Milk	Marb	RE	Fat
86	712	1,234	+1.5	+54	+99	+21			

VERMILION COUNTDOWN 988C DR

Tattoo:988C DOB: 2/17/2015 Reg # 18249498



171

Connealy Final Solution. . . . Connealy Answer 71
 Connealy Countdown Este of Conanga 364
 Entarna of Conanga 140. . . . Connealy Reward
 SSR ABRAHAM. . . . Bon View New Design 878
 VERMILION EULIMA 7150 SSR Universe Lass
 VERMILION EULIMA 4176. . . . Leachman Right Time
 Vermilion Eulima 0468

\$W 57.14
 \$F 43.19
 \$G 13.45
 \$B 118.09

BW	Adj WW	Adj YW	BEPD	WEPD	YEPD	Milk	Marb	RE	Fat
	838	1,273	+1.9	+57	+92	+30	+0.05	+0.72	-0.001

VERMILION X12 FACTOR C669

Tattoo: C669 DOB: 4/14/2015 Reg # 18153643

172

VERMILION X FACTOR. . . .	NICHOLS EXTRA K205	
VERMILION X-FACTOR X12	Vermilion Lady 2888	\$W 39.47
VERMILION BLACKCAP 6246. . . .	Vermilion Focus K915	\$F 52.55
	Vermilion Blackcap 1319	\$G 28.05
s CHISUM 6175. . . .	S Alliance 3313	\$B 124.95
VERMILION SUSANNA 2263	S Gloria 464	
VERMILION SUSANNA 7235. . . .	Connealy Danny Boy	
	Vermilion Susanna 1077	

BW	Adj WW	Adj YW	BEPD	WEPD	YEPD	Milk	Marb	RE	Fat
86	771	1,221	+2.4	+53	+95	+21	1+0.34	1+0.73	1+0.005

VERMILION X12 FACTOR C681

Tattoo: C681 DOB: 4/16/2015 Reg # 18198716

176

VERMILION X FACTOR. . . .	NICHOLS EXTRA K205	
VERMILION X-FACTOR X12	Vermilion Lady 2888	\$W 45.58
VERMILION BLACKCAP 6246. . . .	Vermilion Focus K915	\$F 57.79
	Vermilion Blackcap 1319	\$G 37.09
TC FRANKLIN 619. . . .	TC Total 410	\$B 111.75
VERMILION JUANA 9192	TC Marcia 1069	
VERMILION JUANA 6566. . . .	Vermilion 7078 Dateline N253	
	Vermilion Juana 3155	

BW	Adj WW	Adj YW	BEPD	WEPD	YEPD	Milk	Marb	RE	Fat
85	781	1,202	+1.7	+56	+99	+22	1+0.51	1+0.49	1-0.024

VERMILION COWCUTTA C680

Tattoo: C680 DOB: 4/14/2015 Reg # 18153653

173

HARB COWCUTTA 776 J H. . . .	Rito 112 of 2536 Rito 616	
VERMILION COWCUTTA Z251	H A R B Juanada Erica 280 JH	\$W 31.84
VERMILION EULIMA 5558. . . .	DALEBANKS CENTENNIAL 2526	\$F 49.06
	Vermilion Eulima 1280	\$G 23.58
TC FRANKLIN 619. . . .	TC Total 410	\$B 75.03
VERMILION ROSE 9072	TC Marcia 1069	
VERMILION ROSE 7287. . . .	Vermilion Yellowstone	
	VERMILION ROSE 2320	

BW	Adj WW	Adj YW	BEPD	WEPD	YEPD	Milk	Marb	RE	Fat
98	731	1,248	+2.8	+45	+90	+25			



Lot 173

VERMILION FINAL PRODUCT C400

Tattoo: C400 DOB: 4/6/2015 Reg # 18153220

174

Connealy Final Product. . . .	Connealy Product 568	
CONNEALY FINAL PRODUCT 9338	Ebonista of Conanga 471	\$W 33.30
Ellsha of Conanga 9338. . . .	Connealy Answer 71	\$F 52.43
	Elisha of Conanga 868 T927	\$G 23.58
VERMILION 7078 DATELINE S262. . . .	Vermilion Dateline 7078	\$B 75.03
VERMILION QUEEN 8195	Vermilion Lass 1329	
Vermilion Queen 2404. . . .	Baldrige Nebraska 901	
	Vermilion Queen 0175	

BW	Adj WW	Adj YW	BEPD	WEPD	YEPD	Milk	Marb	RE	Fat
80	723	1,206	+2.2	+48	+93	+21	1+0.29	1+0.31	1+0.019



Lot 174

VERMILION JK IDENTITY C391

Tattoo: C391 DOB: 3/27/2015 Reg # 18153211

175

Koupals B&B Identity. . . .	SITZ UPWARD 307R	
VAR IDENTITY 3239	B&B Erica 605	\$W 47.19
VAR Black C Lass 9152. . . .	Connealy Function	\$F 69.76
	Vermilion Lass 0075	\$G 23.58
CONNEALY DUBLIN 8223. . . .	Connealy Full Freight	\$B 75.03
VERMILION JK LASS 2337	Black Rina of Conanga 69	
VERMILION JK LASS 6154. . . .	Vermilion K915 Focus N446	
	Vermilion JK Lass 3195	

BW	Adj WW	Adj YW	BEPD	WEPD	YEPD	Milk	Marb	RE	Fat
82	765	1,243	+1.6	+55	+105	+28			



Lot 175

VERMILION DEMPSEY C689

Tattoo: C689 DOB: 4/19/2015 Reg # 18153661

177

Connealy Revenue 7289. . . . S A V Net Worth 4200
 FF DEMPSEY Y11 Hyannis of Conanga 577 **\$W**
 FF Herrietta Pride W10. . . . S A V Final Answer 0035 **\$F**
 VERMILION JUST IN TIME W123. . . . FF Fanny T35 **\$G**
 VERMILION JUST IN TIME W123. . . . VERMILION JUST IN TIME
 VERMILION ROSE 1408 VERMILION BECKY 6047 **\$B**
 VERMILION ROSE 9072. . . . TC FRANKLIN 619
 VERMILION ROSE 7287

BW	Adj WW	Adj YW	BEPD	WEPD	YEPD	Milk	Marb	RE	Fat
80	707	1,137	+0.0	+43	+90	+21			



Connealy Countdown

VERMILION DEMPSEY C686

Tattoo: C686 DOB: 4/21/2015 Reg # 18153658 DDC

178

Connealy Revenue 7289. . . . S A V Net Worth 4200
 FF DEMPSEY Y11 Hyannis of Conanga 577 **\$W**
 FF Herrietta Pride W10. . . . S A V Final Answer 0035 **\$F**
 VERMILION K915 FOCUS R182. . . . Vermilion Focus K915 **\$G**
 VERMILION DESIGNER LASS 0506 Vermilion Lass 1031 **\$B**
 VERMILION DESIGNER LASS 5123. . . . Vermilion Nebraska L211
 B D A R Designer Lass 1893

BW	Adj WW	Adj YW	BEPD	WEPD	YEPD	Milk	Marb	RE	Fat
84	712		+0.5	+40	+86	+23			

VERMILION COUNTDOWN C520

Tattoo: C520 DOB: 3/10/2015 Reg # 18153506

181

Connealy Final Solution. . . . Connealy Answer 71
 Connealy Countdown Este of Conanga 364 **\$W**
 Entarna of Conanga 140. . . . Connealy Reward **\$F**
 VERMILION DUTCHMAN S282. . . . Rally Dutchman 219 **\$G**
 VERMILION EULIMA 0600 Vermilion Evergreen 201 **\$B**
 VERMILION EULIMA 7109. . . . Connealy Danny Boy **\$B**
 VERMILION EULIMA 5558 118.59

BW	Adj WW	Adj YW	BEPD	WEPD	YEPD	Milk	Marb	RE	Fat
87	756	1,214	+1.5	+59	+98	+29	+0.05	+0.87	+0.005

VERMILION DEMPSEY C664

Tattoo: C664 DOB: 4/1/2015 Reg # 18153639 DDC

179

Connealy Revenue 7289. . . . S A V Net Worth 4200
 FF DEMPSEY Y11 Hyannis of Conanga 577 **\$W**
 FF Herrietta Pride W10. . . . S A V Final Answer 0035 **\$F**
 HARB ONWARD 786 J H. . . . Connealy Onward **\$G**
 VERMILION LASS 9602 H A R B Juanada Erica G75 JH **\$B**
 VERMILION LASS 5516. . . . EXAR Milestone 2107 **\$B**
 Vermilion Lass 0265 108.71

BW	Adj WW	Adj YW	BEPD	WEPD	YEPD	Milk	Marb	RE	Fat
84	705	1,236	+0.0	+39	+91	+23	1 +0.58	1 +0.47	1 +0.036

VERMILION COUNTDOWN C512

Tattoo: C512 DOB: 3/20/2015 Reg # 18153498

182

Connealy Final Solution. . . . Connealy Answer 71
 Connealy Countdown Este of Conanga 364 **\$W**
 Entarna of Conanga 140. . . . Connealy Reward **\$F**
 Connealy Danny Boy. . . . Connealy Timeline **\$G**
 VERMILION LASS 0437 Energy of Conanga 4851 **\$B**
 Vermilion Lass 0079. . . . Sitz Alliance 6595 **\$B**
 Vermilion Lass 8319 101.74

BW	Adj WW	Adj YW	BEPD	WEPD	YEPD	Milk	Marb	RE	Fat
88	793	1,171	+0.9	+49	+80	+28	1 +0.22	1 +0.73	1 +0.035

VERMILION DEMPSEY C676

Tattoo: C676 DOB: 4/16/2015 Reg # 18153649 DDC

180

Connealy Revenue 7289. . . . S A V Net Worth 4200
 FF DEMPSEY Y11 Hyannis of Conanga 577 **\$W**
 FF Herrietta Pride W10. . . . S A V Final Answer 0035 **\$F**
 SITZ MADISON 10477. . . . FF Fanny T35 **\$G**
 VERMILION BLACKBIRD 1261 SITZ UPWARD 307R **\$B**
 VERMILION BLACKBIRD 7018. . . . Sitz Everelda Entense 505
 Baldridge Nebraska 901
 VERMILION BLACKBIRD 5057

BW	Adj WW	Adj YW	BEPD	WEPD	YEPD	Milk	Marb	RE	Fat
80	759	1,170	+0.0	+50	+96	+21			

VERMILION COUNTDOWN C057

Tattoo: C057 DOB: 2/20/2015 Reg # 18140024

183

Connealy Final Solution. . . . Connealy Answer 71
 Connealy Countdown Este of Conanga 364 **\$W**
 Entarna of Conanga 140. . . . Connealy Reward **\$F**
 VERMILION BEAR PAW. . . . Enta of Conanga 9802 **\$G**
 VERMILION PRIDE 3243 CONNEALY DUBLIN 8223
 VERMILION PRIDE 6632. . . . VERMILION LASS 8028
 Connealy Danny Boy **\$B**
 Vermilion Pride 1119

BW	Adj WW	Adj YW	BEPD	WEPD	YEPD	Milk	Marb	RE	Fat
78	704	1,144	+1.8	+52	+88	+23			

VERMILION COUNTDOWN C015

Tattoo: C015 DOB: 2/5/2015 Reg # 18139990

184

Connealy Final Solution. . . .	Connealy Answer 71	
Connealy Countdown	Este of Conanga 364	\$W 45.11
Entarna of Conanga 140. . . .	Connealy Reward	\$F 49.47
FF DEMPSEY Y11. . . .	Enta of Conanga 9802	\$G 49.47
VERMILION LUCY 3059	Connealy Revenue 7289	\$B 102.11
VERMILION LUCY 1305. . . .	FF Herrietta Pride W10	
	RR PLAYMAKER 7356	
	VERMILION LUCY 7572	

BW	Adj WW	Adj YW	BEPD	WEPD	YEPD	Milk	Marb	RE	Fat
56	721	1,185	-3.0	+47	+91	+25			

VERMILION JOHN WAYNE C396

Tattoo: C396 DOB: 4/6/2015 Reg # 18153216

188

S JOHN WAYNE	s CHISUM 6175. . . .	S Alliance 3313
S Beaufort 3145. . . .	S Gloria 464	\$W 46.97
CONNEALY DUBLIN 8223. . . .	Leachman Right Time	\$F 49.70
VERMILION LADY 1607	S Beaufort 919	\$G 28.47
VERMILION LADY 7519. . . .	Connealy Full Freight	\$B 141.67
	Black Rina of Conanga 69	
	Baldrige Nebraska 901	
	VERMILION LADY 4187	

BW	Adj WW	Adj YW	BEPD	WEPD	YEPD	Milk	Marb	RE	Fat
80	810	1,269	+2.3	+57	+95	+22	+0.51	+0.60	+0.028

VERMILION COUNTDOWN C531

Tattoo: C531 DOB: 2/26/2015 Reg # 18153517

185

Connealy Final Solution. . . .	Connealy Answer 71	
Connealy Countdown	Este of Conanga 364	\$W 46.51
Entarna of Conanga 140. . . .	Connealy Reward	\$F 45.53
TC FRANKLIN 619. . . .	Enta of Conanga 9802	\$G 16.31
VERMILION REV ROSE 1062	TC Total 410	\$B 102.11
VERMILION REV ROSE 9279. . . .	TC Marcia 1069	
	VERMILION JUST IN TIME	
	VERMILION REV ROSE 4091	

BW	Adj WW	Adj YW	BEPD	WEPD	YEPD	Milk	Marb	RE	Fat
83	703	1,202	+0.5	+50	+90	+26	+0.14	+0.53	+0.014

VERMILION BIG SKY C525

Tattoo: C525 DOB: 3/12/2015 Reg # 18153511

189

MUSGRAVE BIG SKY	CONNEALY EARNAN 076E. . . .	Connealy Consensus
SAV Primrose 7861. . . .	Brazilia of Conanga 3991 839A	\$W 43.43
Kesslers Frontman R001. . . .	S A F 598 Bando 5175	\$F 47.35
VERMILION ZARA 1032	S A V Primrose 8244	\$G 38.38
VERMILION ZARA 9147. . . .	Connealy Front Page 0228	\$B 111.57
	Kesslers Bell 0024	
	VERMILION JUST IN TIME	
	VERMILION ZARA 6074	

BW	Adj WW	Adj YW	BEPD	WEPD	YEPD	Milk	Marb	RE	Fat
88	671	1,146	+1.8	+50	+91	+26	+0.70	+0.59	+0.035

VERMILION COUNTDOWN C232

Tattoo: C232 DOB: 3/14/2015 Reg # 18153067

186

Connealy Final Solution. . . .	Connealy Answer 71	
Connealy Countdown	Este of Conanga 364	\$W 41.83
Entarna of Conanga 140. . . .	Connealy Reward	\$F 43.71
VERMILION X FACTOR. . . .	Enta of Conanga 9802	\$G 24.06
VERMILION MISS RITO 0126	NICHOLS EXTRA K205	\$B 100.51
VERMILION MISS RITO 7045. . . .	Vermilion Lady 2888	
	Connealy Danny Boy	
	VERMILION MISS RITO 5181	

BW	Adj WW	Adj YW	BEPD	WEPD	YEPD	Milk	Marb	RE	Fat
84	677	1,117	+1.7	+50	+89	+23	+0.21	+0.73	+0.004

VERMILION SIERRA CUT C301

Tattoo: C301 DOB: 3/3/2015 Reg # 18153129

190

D R SIERRA CUT 7404	G A R Retail Product. . . .	G A R Precision 1680
D R Dobra 3453. . . .	G A R Ext 4927	\$W 47.98
CONNEALY RIGHT ANSWER 746. . . .	BON VIEW NEW DESIGN 208	\$F 75.90
VERMILION EVERGREEN 1276	D R Dobra 1223	\$G 31.59
VERMILION EVERGREEN 7194. . . .	S A V Final Answer 0035	\$B 123.95
	Happy Dell of Conanga 262	
	Vermilion Yellowstone	
	Vermilion Evergreen 0117	

BW	Adj WW	Adj YW	BEPD	WEPD	YEPD	Milk	Marb	RE	Fat
82	736	1,258	+0.9	+57	+109	+26			

VERMILION COUNTDOWN 44C

Tattoo: 44C DOB: 2/2/2015 Reg # 18312907

187

Connealy Final Solution. . . .	Connealy Answer 71	
Connealy Countdown	Este of Conanga 364	\$W 44.09
Entarna of Conanga 140. . . .	Connealy Reward	\$F 38.59
FF DEMPSEY Y11. . . .	Enta of Conanga 9802	\$G 31.59
VERMILION MARTHA 3582	Connealy Revenue 7289	\$B 123.95
VERMILION MARTHA 9275. . . .	FF Herrietta Pride W10	
	VERMILION JUST IN TIME	
	VERMILION MARTHA 4065	

BW	Adj WW	Adj YW	BEPD	WEPD	YEPD	Milk	Marb	RE	Fat
74	717	1,135	+0.5	+47	+85	+26			

VERMILION GRID TOPPER C494

Tattoo: C494 DOB: 3/3/2015 Reg # 18153481

191

MB GRID TOPPER M065	VERMILION GRID TOPPER X037. . . .	LC GRID TOPPER 6078
MB 352 Expedition Lass M065. . . .	VERMILION EULIMA 8137	\$W 33.73
s CHISUM 6175. . . .	S Expedition 7352	\$F 42.60
VERMILION LASS 2571	MB Head Class Lass 7J34	\$G 31.59
VERMILION LASS 8278. . . .	S Alliance 3313	\$B 123.95
	S Gloria 464	
	Connealy Danny Boy	
	VERMILION LASS 4473	

BW	Adj WW	Adj YW	BEPD	WEPD	YEPD	Milk	Marb	RE	Fat
86	722	1,168	+2.9	+49	+88	+20	+0.49	+0.59	+0.016

192 **VERMILION X12 FACTOR C679**

Tattoo: C679 DOB: 4/15/2015 Reg # 18153652

VERMILION X FACTOR. . . . NICHOLS EXTRA K205
 VERMILION X-FACTOR X12 Vermilion Lady 2888 \$W 42.12
 VERMILION BLACKCAP 6246. . . . Vermilion Focus K915 \$F 47.05
 TC FRANKLIN 619. . . . TC Total 410 \$G 32.86
 VERMILION ENCHANTRESS 8274 TC Marcia 1069 \$B
 VERMILION ENCHANTRESS 4423. . . . Baldrige Nebraska 901 91.87
 Vermilion Enchantress 2419

BW	Adj WW	Adj YW	BEPD	WEPD	YEPD	Milk	Marb	RE	Fat
84	777	1,207	+1.3	+53	+92	+19	I +0.37	I +0.49	I -0.027

196 **VERMILION Z159 J WAYNE C691**

Tattoo: C691 DOB: 4/19/2015 Reg # 18153663

S JOHN WAYNE. . . . s CHISUM 6175
 VERMILION JOHN WAYNE Z159 S Beaufort 3145 \$W 48.03
 VERMILION WITCH 9051. . . . TC FRANKLIN 619 \$F 32.25
 VERMILION JUST IN TIME. . . . VERMILION WITCH 7193 \$G 27.18
 VERMILION BARBARA 8258 Leachman Right Time
 VERMILION BARBARA 4191. . . . Vermilion Queen 1815 \$B
 Vermilion Yellowstone
 Vermilion Barbara 251 119.97

BW	Adj WW	Adj YW	BEPD	WEPD	YEPD	Milk	Marb	RE	Fat
86	755	1,139	+1.2	+51	+82	+22	I +0.49	I +0.22	I +0.011

193 **VERMILION DEMPSEY C692**

Tattoo: C692 DOB: 4/21/2015 Reg # 18153664

Connealy Revenue 7289. . . . S A V Net Worth 4200
 FF DEMPSEY Y11 Hyannis of Conanga 577 \$W 39.47
 FF Herrietta Pride W10. . . . S A V Final Answer 0035 \$F 52.60
 CONNEALY WHITMAN. . . . BON VIEW NEW DESIGN 208 \$G 36.68
 VERMILION QUEEN 8312 Ella Tina of Conanga 989 \$B 109.74
 Vermilion Queen 2132. . . . Bon View New Design 878
 Vermilion Queen 9286

BW	Adj WW	Adj YW	BEPD	WEPD	YEPD	Milk	Marb	RE	Fat
86	731		+0.4	+47	+92	+21	I +0.65	I +0.37	I -0.014

197 **VERMILION COWCUTTA C660**

Tattoo: C660 DOB: 4/1/2015 Reg # 18153635

HARB COWCUTTA 776 J H. . . . Rito 112 of 2536 Rito 616
 VERMILION COWCUTTA Z251 H A R B Juanada Erica 280 JH \$W 37.49
 VERMILION EULIMA 5558. . . . DALEBANKS CENTENNIAL 2526 \$F 37.79
 Msar SHERIFF. . . . Vermilion Eulima 1280 \$G
 CONNEALY INDUSTRY 5634
 VERMILION BLACKBIRD 9094 M S A R Pride 2181 \$B
 VERMILION BLACKBIRD 7402. . . . Connealy Danny Boy
 VERMILION BLACKBIRD 5045

BW	Adj WW	Adj YW	BEPD	WEPD	YEPD	Milk	Marb	RE	Fat
80	705	1,155	+0.1	+43	+83	+24			

194 **VERMILION A211 BOSS C667**

Tattoo: C667 DOB: 4/14/2015 Reg # 18153641

SINCLAIR BOSS. . . . Sinclair Grass Master
 VERMILION BOSS A211 Sinclair Lady 6P69 3M18 \$W 30.41
 VERMILION PRIDE 0525. . . . VERMILION X FACTOR \$F 59.83
 VERMILION NEBRASKA T205. . . . VERMILION PRIDE 5543 \$G
 Baldrige Nebraska 901
 VERMILION BABETTE 1780 Vermilion Lass 0029 \$B
 VERMILION BABETTE 5879. . . . Baldrige Nebraska 901
 VERMILION BABETTE 3915

BW	Adj WW	Adj YW	BEPD	WEPD	YEPD	Milk	Marb	RE	Fat
80	720	1,136	+1.9	+48	+97	+19			

198 **VERMILION PRIVILEGE C058**

Tattoo: C058 DOB: 2/1/2015 Reg # 18140025

S A V Priority 7283. . . . S A V Final Answer 0035
 S A V Privilege 3030 S A V Blackcap May 5530 \$W 39.55
 S A V Blackcap May 1442. . . . Rito 707 of Ideal 3407 7075 \$F 52.84
 S A V Blackcap May 4136
 CONNEALY DUBLIN 8223. . . . Connealy Full Freight \$G 14.91
 Black Rina of Conanga 69
 VERMILION LASS 3248 H S A F BANDO 1961 \$B 116.51
 VERMILION LASS 7027. . . . VERMILION LASS 5089

BW	Adj WW	Adj YW	BEPD	WEPD	YEPD	Milk	Marb	RE	Fat
80	739	1,225	+2.0	+50	+94	+24	+0.21	+0.52	+0.038

195 **VERMILION DEMPSEY C696**

Tattoo: C696 DOB: 4/27/2015 Reg # 18198717

Connealy Revenue 7289. . . . S A V Net Worth 4200
 FF DEMPSEY Y11 Hyannis of Conanga 577 \$W 31.82
 FF Herrietta Pride W10. . . . S A V Final Answer 0035 \$F 46.12
 TC FRANKLIN 619. . . . TC Total 410 \$G
 VERMILION BLK JESTRESS 9189 TC Marcia 1069 \$B
 VERMILION BLK JESTRESS 6505. . . . SSR ABRAHAM
 Vermilion Blk Jestress 1369

BW	Adj WW	Adj YW	BEPD	WEPD	YEPD	Milk	Marb	RE	Fat
84	690		+0.1	+44	+88	+19			

199 **VERMILION PRIVILEGE 32C**

Tattoo: 32C DOB: 1/21/2015 Reg # 18312905 DDC

S A V Priority 7283. . . . S A V Final Answer 0035
 S A V Privilege 3030 S A V Blackcap May 5530 \$W 40.84
 S A V Blackcap May 1442. . . . Rito 707 of Ideal 3407 7075 \$F 69.03
 FF DEMPSEY Y11. . . . Connealy Revenue 7289 \$G
 VERMILION ELBINETTE 3004 FF Herrietta Pride W10 \$B
 VERMILION ELBINETTE 1043. . . . TC FRANKLIN 619
 VERMILION ELBINETTE 9187

BW	Adj WW	Adj YW	BEPD	WEPD	YEPD	Milk	Marb	RE	Fat
88	753	1,286	+2.3	+56	+105	+22			

VERMILION PRIVILEGE C206

Tattoo: C206 DOB: 2/15/2015 Reg # 18153042

200

S A V Priority 7283. . . .	S A V Final Answer 0035	
S A V Privilege 3030	S A V Blackcap May 5530	\$W 46.23
S A V Blackcap May 1442. . . .	Rito 707 of Ideal 3407 7075	\$F 51.12
	S A V Blackcap May 4136	\$G 19.99
CONNEALY DUBLIN 8223. . . .	Connealy Full Freight	\$B 111.78
VERMILION ZARA 2584	Black Rina of Conanga 69	
VERMILION ZARA 8556. . . .	Baldrige Nebraska 901	
	Vermilion Zara 3560	

BW	Adj WW	Adj YW	BEPD	WEPD	YEPD	Milk	Marb	RE	Fat
80	754	1,176	+1.1	+55	+95	+21	+0.23	+0.60	+0.024

VERMILION COUNTDOWN 110C

Tattoo: 110C DOB: 2/6/2015 Reg # 18312892

204

Connealy Final Solution. . . .	Connealy Answer 71	
Connealy Countdown	Este of Conanga 364	\$W 39.47
Entarna of Conanga 140. . . .	Connealy Reward	\$F 59.83
	Enta of Conanga 9802	\$G
FF DEMPSEY Y11. . . .	Connealy Revenue 7289	\$B
VERMILION BARBARA 3165	FF Herrietta Pride W10	
VERMILION BARBARA 0325. . . .	CONNEALY DUBLIN 8223	
	VERMILION BARBARA 6499	

BW	Adj WW	Adj YW	BEPD	WEPD	YEPD	Milk	Marb	RE	Fat
80	724	1,270	+1.5	+48	+97	+27			

VERMILION PRIVILEGE C056

Tattoo: C056 DOB: 2/14/2015 Reg # 18140023

201

S A V Priority 7283. . . .	S A V Final Answer 0035	
S A V Privilege 3030	S A V Blackcap May 5530	\$W 49.50
S A V Blackcap May 1442. . . .	Rito 707 of Ideal 3407 7075	\$F 46.35
	S A V Blackcap May 4136	\$G 29.05
CONNEALY DUBLIN 8223. . . .	Connealy Full Freight	\$B 118.53
VERMILION QUEEN 3239	Black Rina of Conanga 69	
VERMILION QUEEN 6506. . . .	Baldrige Nebraska 901	
	Vermilion Queen 1421	

BW	Adj WW	Adj YW	BEPD	WEPD	YEPD	Milk	Marb	RE	Fat
68	753	1,164	-0.5	+54	+92	+22	+0.41	+0.68	+0.025

VERMILION COUNTDOWN C4177

Tattoo: C4177 DOB: 2/21/2015 Reg # 18140080

205

Connealy Final Solution. . . .	Connealy Answer 71	
Connealy Countdown	Este of Conanga 364	\$W 58.24
Entarna of Conanga 140. . . .	Connealy Reward	\$F 56.77
	Enta of Conanga 9802	\$G 17.28
SITZ JLS GAME DAY 9630. . . .	GDAR Game Day 449	\$B 108.10
VERMILION LASS 3114	JLS Barbaramere Nell 2238	
VERMILION LASS 10634. . . .	S A V 004 Density 4336	
	SCR Lass 50739	

BW	Adj WW	Adj YW	BEPD	WEPD	YEPD	Milk	Marb	RE	Fat
83	769	1,227	+1.8	+60	+100	+30	+0.23	+0.66	+0.054

VERMILION PRIVILEGE C240

Tattoo: C240 DOB: 2/19/2015 Reg # 18153075

202

S A V Priority 7283. . . .	S A V Final Answer 0035	
S A V Privilege 3030	S A V Blackcap May 5530	\$W 38.73
S A V Blackcap May 1442. . . .	Rito 707 of Ideal 3407 7075	\$F 51.30
	S A V Blackcap May 4136	\$G 20.58
CONNEALY DUBLIN 8223. . . .	Connealy Full Freight	\$B 119.15
VERMILION PRINCESS 0192	Black Rina of Conanga 69	
Vermilion Princess 2286. . . .	Connealy Dateline	
	Vermilion Princess 8413	

BW	Adj WW	Adj YW	BEPD	WEPD	YEPD	Milk	Marb	RE	Fat
74	706	1,256	+0.1	+47	+92	+23	+0.30	+0.51	+0.029

VERMILION COUNTDOWN 207C

Tattoo: 207C DOB: 1/30/2015 Reg # 18312901

206

Connealy Final Solution. . . .	Connealy Answer 71	
Connealy Countdown	Este of Conanga 364	\$W 50.84
Entarna of Conanga 140. . . .	Connealy Reward	\$F 48.17
	Enta of Conanga 9802	\$G
Hilltop Fergus 0303. . . .	SF Rito 112-758	\$B
VERMILION TIBBIE 3480	DJ Dixie T135	
VERMILION TIBBIE 6207. . . .	Connealy Danny Boy	
	Vermilion Tibbie 0411	

BW	Adj WW	Adj YW	BEPD	WEPD	YEPD	Milk	Marb	RE	Fat
72	712	1,211	-0.4	+54	+93	+24			

VERMILION COUNTDOWN C595

Tattoo: C595 DOB: 3/6/2015 Reg # 18153578

203

Connealy Final Solution. . . .	Connealy Answer 71	
Connealy Countdown	Este of Conanga 364	\$W 52.30
Entarna of Conanga 140. . . .	Connealy Reward	\$F 57.79
	Enta of Conanga 9802	\$G 19.42
NICHOLS EXTRA K205. . . .	Nichols Extra H6	\$B 113.85
VERMILION ELDORENE 8570	Nichols Black Heiress F346	
VERMILION ELDORENE 4101. . . .	Connealy Danny Boy	
	Vermilion Eldorene 1160	

BW	Adj WW	Adj YW	BEPD	WEPD	YEPD	Milk	Marb	RE	Fat
80	739	1,221	+0.1	+56	+99	+26	+0.20	+0.72	+0.028



DR Sierra Cut

Sierra Cut sires some of the thickest bulls with big weaning and yearling weights.

207 VERMILION SIERRA CUT C275

Tattoo:C275 DOB: 3/8/2015 Reg # 18153106

G A R Retail Product. . . . G A R Precision 1680
 D R SIERRA CUT 7404 G A R Ext 4927 \$W 38.62
 D R Dobra 3453. . . . BON VIEW NEW DESIGN 208 \$F 80.17
 CONNEALY RIGHT ANSWER 746 S A V Final Answer 0035 \$G 40.87
 VERMILION LADY 1020 Happy Dell of Conanga 262 \$B 122.97
 VERMILION LADY 9077. . . . TC FRANKLIN 619
 VERMILION LADY 7300

BW	Adj WW	Adj YW	BEPD	WEPD	YEPD	Milk	Marb	RE	Fat
100	785	1,278	+3.9	+59	+112	+24	+0.77	+0.25	-0.012

211 VERMILION PLAY MAKER C467

Tattoo:C467 DOB: 4/1/2015 Reg # 18153455

RR PLAYMAKER 7356. . . . M A R Playmaker 3001
 VERMILION PLAYMAKER Y290 Rollin Rock Blackbird 2634 \$W 43.39
 VERMILION MAMERE 6555. . . . SSR ABRAHAM \$F 64.23
 S JOHN WAYNE. . . . s CHISUM 6175 \$G 28.65
 VERMILION LASS 2129 S Beaufort 3145
 VERMILION LASS 90. . . . H S A F BANDO 1961 \$B 136.68
 Vermilion Lass 3433

BW	Adj WW	Adj YW	BEPD	WEPD	YEPD	Milk	Marb	RE	Fat
87	759	1,257	+3.2	+60	+104	+21	+0.40	+0.52	-0.012

208 VERMILION SIERRA CUT C576

Tattoo:C576 DOB: 3/6/2015 Reg # 18153560

G A R Retail Product. . . . G A R Precision 1680
 D R SIERRA CUT 7404 G A R Ext 4927 \$W 44.37
 D R Dobra 3453. . . . BON VIEW NEW DESIGN 208 \$F 48.48
 NICHOLS EXTRA K205. . . . Nichols Extra H6 \$G 49.06
 VERMILION ERICA 823 Nichols Black Heiress F346 \$B 119.94
 Vermilion Erica 0229. . . . Vermilion Dateline 7078
 Vermilion Erica 1303

BW	Adj WW	Adj YW	BEPD	WEPD	YEPD	Milk	Marb	RE	Fat
84	739	1,208	+1.2	+52	+95	+24	+0.95	+0.50	-0.018

212 VERMILION PLAY MAKER C473

Tattoo:C473 DOB: 3/18/2015 Reg # 18153461

RR PLAYMAKER 7356. . . . M A R Playmaker 3001
 VERMILION PLAYMAKER Y290 Rollin Rock Blackbird 2634 \$W 35.90
 VERMILION MAMERE 6555. . . . SSR ABRAHAM \$F 35.01
 CONNEALY DUBLIN 8223. . . . Connealy Full Freight \$G
 VERMILION BARB 2253 Black Rina of Conanga 69 \$B
 VERMILION BARB 7141. . . . Connealy Danny Boy
 VERMILION BARB 4105

BW	Adj WW	Adj YW	BEPD	WEPD	YEPD	Milk	Marb	RE	Fat
84	726	1,115	+2.3	+47	+83	+21			

209 VERMILION SIERRA CUT C346

Tattoo:C346 DOB: 2/15/2015 Reg # 18153171

G A R Retail Product. . . . G A R Precision 1680
 D R SIERRA CUT 7404 G A R Ext 4927 \$W 48.43
 D R Dobra 3453. . . . BON VIEW NEW DESIGN 208 \$F 65.26
 H S A F BANDO 1961. . . . S A F 598 Bando 5175 \$G 43.37
 VERMILION LASS 8287 J K S Miss Cheyenne 196 \$B 128.25
 VERMILION LASS 4576. . . . Vermilion New Design L805
 Vermilion Lass 9156

BW	Adj WW	Adj YW	BEPD	WEPD	YEPD	Milk	Marb	RE	Fat
72	784	1,266	-1.1	+56	+103	+22	+0.75	+0.60	-0.006

213 VERMILION SIRLOIN C510

Tattoo:C510 DOB: 3/6/2015 Reg # 18153496

TC FRANKLIN 619. . . . TC Total 410
 Vermilion Sirloin TC Marcia 1069 \$W 41.92
 VERMILION LASS 8482. . . . Vermilion 7078 Dateline N539 \$F 72.94
 HARB COWCUTTA 776 J H. . . . VERMILION LASS 5289 \$G 34.05
 VERMILION BLACK LASS 0351 Rito 112 of 2536 Rito 616 \$B 133.74
 VERMILION BLACK LASS 5208. . . . H A R B Juanada Erica 280 JH
 Vermilion Black Lass 1293 SCR NEW FRONTIER 095-133

BW	Adj WW	Adj YW	BEPD	WEPD	YEPD	Milk	Marb	RE	Fat
93	724	1,257	+2.8	+61	+109	+19	+0.61	+0.48	+0.015

210 VERMILION SIERRA CUT C247

Tattoo:C247 DOB: 3/6/2015 Reg # 18153080

G A R Retail Product. . . . G A R Precision 1680
 D R SIERRA CUT 7404 G A R Ext 4927 \$W 67.61
 D R Dobra 3453. . . . BON VIEW NEW DESIGN 208 \$F 64.67
 CONNEALY DUBLIN 8223. . . . Connealy Full Freight \$G 34.95
 VERMILION BARBARA 0325 Black Rina of Conanga 69 \$B 116.50
 VERMILION BARBARA 6499. . . . Vermilion 7078 Dateline N539
 Vermilion Barbara 1240

BW	Adj WW	Adj YW	BEPD	WEPD	YEPD	Milk	Marb	RE	Fat
82	842	1,282	+1.7	+59	+107	+26	+0.52	+0.51	-0.006

214 VERMILION DEMPSEY C682

Tattoo:C682 DOB: 4/17/2015 Reg # 18153654

Connealy Revenue 7289. . . . S A V Net Worth 4200 \$W 36.25
 FF DEMPSEY Y11 Hyannis of Conanga 577 \$F 50.18
 FF Herrietta Pride W10. . . . S A V Final Answer 0035 \$G
 TC FRANKLIN 619. . . . FF Fanny T35 \$B
 VERMILION MARTHA 9427 TC Total 410
 VERMILION MARTHA 7597. . . . TC Marcia 1069
 Vermilion L11 Dateline N445
 Vermilion Martha 3430

BW	Adj WW	Adj YW	BEPD	WEPD	YEPD	Milk	Marb	RE	Fat
80	748	1,178	-1.0	+46	+91	+20			

VERMILION Z159 J WAYNE C665

Tattoo: C665 DOB: 4/1/2015 Reg # 18198715

215

S JOHN WAYNE. . . . s CHISUM 6175
 VERMILION JOHN WAYNE Z159 S Beaufort 3145
 VERMILION WITCH 9051. . . . TC FRANKLIN 619
 TC FRANKLIN 619. . . . VERMILION WITCH 7193
 VERMILION BARB 9016 TC Total 410
 VERMILION BARB 7052. . . . TC Marcia 1069
 Connealy Danny Boy
 VERMILION BARB 5203

BW	Adj WW	Adj YW	BEPD	WEPD	YEPD	Milk	Marb	RE	Fat
80	746	1,176	+0.2	+57	+93	+21	+0.47	+0.54	-0.006

VERMILION BISMARCK C655

Tattoo: C655 DOB: 4/1/2015 Reg # 18153632

219

S A V Bismarck 5682. . . . G A R Grid Maker
 CCAR BISMARCK 0125 S A V Abigale 0451
 Gmar Alliance 6154. . . . KMK ALLIANCE 6595 I87
 VERMILION GRID TOPPER U026 LC GRID TOPPER 6078
 VERMILION BARBARA 1464 Gmar New Design 4298
 VERMILION BARBARA 8217. . . . VERMILION LASS 6052
 H S A F BANDO 1961
 Vermilion Barbara 3153

BW	Adj WW	Adj YW	BEPD	WEPD	YEPD	Milk	Marb	RE	Fat
78	703	1,181	+0.7	+49	+89	+18			

VERMILION DEMPSEY C605

Tattoo: C605 DOB: 3/28/2015 Reg # 18198712

216

Connealy Revenue 7289. . . . S A V Net Worth 4200
 FF DEMPSEY Y11 Hyannis of Conanga 577
 FF Herrietta Pride W10. . . . S A V Final Answer 0035
 VERMILION X FACTOR. . . . FF Fanny T35
 VERMILION MARTHA 9138 NICHOLS EXTRA K205
 VERMILION MARTHA 6009. . . . Vermilion Lady 2888
 Connealy Danny Boy
 VERMILION MARTHA 4025

BW	Adj WW	Adj YW	BEPD	WEPD	YEPD	Milk	Marb	RE	Fat
82	732	1,220	-0.6	+52	+103	+17			

VERMILION A211 BOSS C456

Tattoo: C456 DOB: 3/31/2015 Reg # 18153444

220

SINCLAIR BOSS. . . . Sinclair Grass Master
 VERMILION BOSS A211 Sinclair Lady 6P69 3M18
 VERMILION PRIDE 0525. . . . VERMILION X FACTOR
 VERMILION PRIDE 5543
 SITZ MADISON 10477. . . . SITZ UPWARD 307R
 VERMILION BLACK LADY 1848 Sitz Everelda Entense 505
 VERMILION BLACK LADY 8818. . . . VERMILION X FACTOR
 VERMILION BLACK LADY 4804

BW	Adj WW	Adj YW	BEPD	WEPD	YEPD	Milk	Marb	RE	Fat
82	800	1,288	+2.7	+64	+117	+19			

VERMILION DEMPSEY C663

Tattoo: C663 DOB: 4/6/2015 Reg # 18153638

217

Connealy Revenue 7289. . . . S A V Net Worth 4200
 FF DEMPSEY Y11 Hyannis of Conanga 577
 FF Herrietta Pride W10. . . . S A V Final Answer 0035
 Connealy Danny Boy. . . . FF Fanny T35
 VERMILION TIBBIE 9369 Connealy Timeline
 VERMILION TIBBIE 4168. . . . Energy of Conanga 4851
 Vermilion Survivor
 Vermilion Tibbie 0411

BW	Adj WW	Adj YW	BEPD	WEPD	YEPD	Milk	Marb	RE	Fat
85	704	1,202	-0.8	+44	+91	+17			

VERMILION DEMPSEY C611

Tattoo: C611 DOB: 3/19/2015 Reg # 18153593 DDC

221

Connealy Revenue 7289. . . . S A V Net Worth 4200
 FF DEMPSEY Y11 Hyannis of Conanga 577
 FF Herrietta Pride W10. . . . S A V Final Answer 0035
 VERMILION JUST IN TIME. . . . FF Fanny T35
 VERMILION LASS 9188 Leachman Right Time
 VERMILION LASS 6503. . . . Vermilion Queen 1815
 Connealy Danny Boy
 Vermilion Lass 1311

BW	Adj WW	Adj YW	BEPD	WEPD	YEPD	Milk	Marb	RE	Fat
86	746	1,253	+0.2	+47	+100	+21			

VERMILION A330 BEAR PAW C649

Tattoo: C649 DOB: 4/7/2015 Reg # 18153627

218

VERMILION BEAR PAW. . . . CONNEALY DUBLIN 8223
 VERMILION BEAR PAW A330 VERMILION LASS 8028
 VERMILION QUEEN 8199. . . . TC FRANKLIN 619
 TC FRANKLIN 619. . . . Vermilion Queen 2459
 VERMILION BARBARA 1085 TC Total 410
 VERMILION BARBARA 9471. . . . TC Marcia 1069
 ROUNDUP
 VERMILION BARBARA 6421

BW	Adj WW	Adj YW	BEPD	WEPD	YEPD	Milk	Marb	RE	Fat
88	770	1,220	+4.2	+55	+99	+24	+0.72	+0.35	-0.037

VERMILION Z251 COWCUTTA C537

Tattoo: C537 DOB: 3/29/2015 Reg # 18153523

222

HARB COWCUTTA 776 J H. . . . Rito 112 of 2536 Rito 616
 VERMILION COWCUTTA Z251 H A R B Juanada Erica 280 JH
 VERMILION EULIMA 5558. . . . DALEBANKS CENTENNIAL 2526
 SITZ MADISON 10477. . . . Vermilion Eulima 1280
 VERMILION MARTHA 1215 SITZ UPWARD 307R
 VERMILION MARTHA 6009. . . . Sitz Everelda Entense 505
 Connealy Danny Boy
 VERMILION MARTHA 4025

BW	Adj WW	Adj YW	BEPD	WEPD	YEPD	Milk	Marb	RE	Fat
78	705	1,145	+1.2	+48	+91	+21			

VERMILION A330 BEAR PAW C556

Tattoo: C556 DOB: 3/29/2015 Reg # 18153542

223

VERMILION BEAR PAW . . .	CONNEALY DUBLIN 8223	
VERMILION BEAR PAW A330	VERMILION LASS 8028	\$W 39.53
VERMILION QUEEN 8199. . .	TC FRANKLIN 619	\$F 49.59
	Vermilion Queen 2459	\$G
Summitcrest High Prime 2W87. . .	Summitcrest High Prime 0T08	\$B
SUMMITCREST PRIDE 19Y7	Summitcrest Elba 0S57	
Loup River Pride 14L8. . .	N Bar Emulation EXT	
	Pride of B A S 714	

BW	Adj WW	Adj YW	BEPD	WEPD	YEPD	Milk	Marb	RE	Fat
95	765	1,263	+4.1	+52	+93	+28			

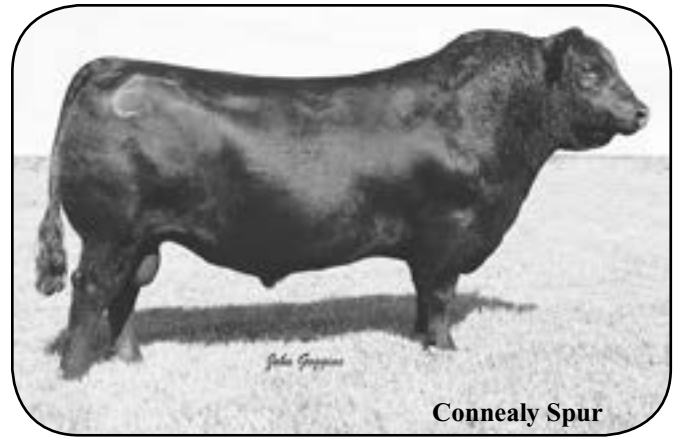

Connealy Spur

VERMILION BISMARCK C557

Tattoo: C557 DOB: 3/25/2015 Reg # 18153543

224

S A V Bismarck 5682. . .	G A R Grid Maker	
CCAR BISMARCK 0125	S A V Abigale 0451	\$W 42.37
Gmar Alliance 6154. . .	KMK ALLIANCE 6595 I87	\$F 37.61
	Gmar New Design 4298	\$G
Basin Payweight 006S. . .	Vermilion Payweight J847	\$B
DIAMOND ANNIE 1U99	Basin Lucy 3829	
Keystone Annie 103. . .	Leachman Right Time	
	Keystone Annie 5-223	

BW	Adj WW	Adj YW	BEPD	WEPD	YEPD	Milk	Marb	RE	Fat
82	722	1,152	+0.9	+51	+86	+19			

VERMILION SPUR C381

Tattoo: C381 DOB: 3/14/2015 Reg # 18153202

227

Connealy Stimulus 8419. . .	H A Power Alliance 1025	
CONNEALY SPUR	Black Creeea of Conanga 5332	\$W 51.34
Jazza of Conanga 8594. . .	TC Grid Topper 355	\$F 53.32
	Jemma of Conanga 5614	\$G 44.72
DOUBLE W LEAD ON T182. . .	Connealy Lead On	\$B 109.15
VERMILION MAMERE 9421	Double W Miss LC 74D4 L048	
VERMILION MAMERE 7427. . .	21AR Coal Bank C014	
	VERMILION MAMERE 5403	

BW	Adj WW	Adj YW	BEPD	WEPD	YEPD	Milk	Marb	RE	Fat
88	741	1,205	+1.9	+55	+96	+26	+0.80	+0.48	-0.003

VERMILION SPUR C302

Tattoo: C302 DOB: 3/14/2015 Reg # 18153130

225

Connealy Stimulus 8419. . .	H A Power Alliance 1025	
CONNEALY SPUR	Black Creeea of Conanga 5332	\$W 42.87
Jazza of Conanga 8594. . .	TC Grid Topper 355	\$F 73.99
	Jemma of Conanga 5614	\$G 38.79
SITZ MADISON 10477. . .	SITZ UPWARD 307R	\$B 121.67
VERMILION LASS 1284	Sitz Everelda Entense 505	
VERMILION LASS 7269. . .	21AR Coal Bank C014	
	Vermilion Lass 2117	

BW	Adj WW	Adj YW	BEPD	WEPD	YEPD	Milk	Marb	RE	Fat
84	741	1,287	+2.6	+57	+108	+25	+0.81	+0.20	+0.008

VERMILION SPUR C046

Tattoo: C046 DOB: 2/7/2015 Reg # 18140015

228

Connealy Stimulus 8419. . .	H A Power Alliance 1025	
CONNEALY SPUR	Black Creeea of Conanga 5332	\$W 39.85
Jazza of Conanga 8594. . .	TC Grid Topper 355	\$F 61.93
	Jemma of Conanga 5614	\$G 39.32
OX BOW FINAL ANSWER 8274. . .	S A V Final Answer 0035	\$B 92.30
VERMILION PRIZE 3214	Ox Bow Elsiemere 126	
VERMILION PRIZE 6002. . .	Connealy Danny Boy	
	VERMILION PRIZE 3858	

BW	Adj WW	Adj YW	BEPD	WEPD	YEPD	Milk	Marb	RE	Fat
83	703	1,225	+3.6	+58	+102	+21	+0.61	+0.44	+0.002

VERMILION SPUR C454

Tattoo: C454 DOB: 2/13/2015 Reg # 18153442

226

Connealy Stimulus 8419. . .	H A Power Alliance 1025	
CONNEALY SPUR	Black Creeea of Conanga 5332	\$W 49.67
Jazza of Conanga 8594. . .	TC Grid Topper 355	\$F 55.52
	Jemma of Conanga 5614	\$G 32.84
CONNEALY DUBLIN 8223. . .	Connealy Full Freight	\$B 121.87
VERMILION LASS 1813	Black Rina of Conanga 69	
VERMILION LASS 7252. . .	H S A F BANDO 1961	
	Vermilion Lass 1370	

BW	Adj WW	Adj YW	BEPD	WEPD	YEPD	Milk	Marb	RE	Fat
78	760	1,218	+0.4	+54	+97	+26	+0.56	+0.46	+0.017

VERMILION SPUR C600

Tattoo: C600 DOB: 3/18/2015 Reg # 18153583

229

Connealy Stimulus 8419. . .	H A Power Alliance 1025	
CONNEALY SPUR	Black Creeea of Conanga 5332	\$W 55.69
Jazza of Conanga 8594. . .	TC Grid Topper 355	\$F 66.53
	Jemma of Conanga 5614	\$G 39.02
APEX FOCUS 053. . .	Mytty In Focus	\$B 114.99
VERMILION CHLOE 9003	Apexette Darklady 1002	
Hilltop Chloe Lass 715. . .	S A V Peacemaker 3179	
	Hilltop Chloe Lass T108	

BW	Adj WW	Adj YW	BEPD	WEPD	YEPD	Milk	Marb	RE	Fat
87	737	1,219	+1.6	+62	+106	+26	+0.55	+0.71	-0.003

VERMILION SPUR 120C

Tattoo: 120C DOB: 2/1/2015 Reg # 18312893

230

Connealy Stimulus 8419. . . . H A Power Alliance 1025
 CONNEALY SPUR Black Creeea of Conanga 5332 \$W 41.44
 Jazza of Conanga 8594. . . . TC Grid Topper 355 \$F 69.03
 Hilltop Fergus 0303. . . . Jemma of Conanga 5614 \$G 69.03
 VERMILION ERICA 3446 DJ Dixie T135 \$B
 BASIN TROJAN ERICA 0454. . . . ALC Danny Boy V17U
 Basin Trojan Erica U683

BW	Adj WW	Adj YW	BEPD	WEPD	YEPD	Milk	Marb	RE	Fat
80	693	1,215	+2.7	+56	+105	+24			

VERMILION COOL C355

Tattoo: C355 DOB: 3/6/2015 Reg # 18153178

234

Connealy Heat 0243. . . . Connealy All Around
 CONNEALY COOL 39L Bunty Lanna of Conanga 556 \$W 46.32
 JMc Jeena Allie 8345 5399. . . . H A Power Alliance 1025 \$F 69.88
 H S A F BANDO 1961. . . . Jeena of Conanga 357 \$G 31.06
 VERMILION LASS 90 J K S Miss Cheyenne 196 \$B
 Vermilion Lass 3433. . . . Vermilion Focus K915 136.54
 Vermilion Lass 0108

BW	Adj WW	Adj YW	BEPD	WEPD	YEPD	Milk	Marb	RE	Fat
95	816	1,344	+2.8	+60	+107	+24	+0.47	+0.58	+0.003

VERMILION A215 BEAR PAW C624

Tattoo: C624 DOB: 3/22/2015 Reg # 18153606

231

VERMILION BEAR PAW. . . . CONNEALY DUBLIN 8223
 VERMILION BEAR PAW A215 VERMILION LASS 8028 \$W 39.11
 VERMILION PRIZE 0578. . . . VERMILION K915 FOCUS R182 \$F 29.29
 CONNEALY INDUSTRY 5634. . . . Vermilion JL PRIZE 6667 \$G
 VERMILION BARBARA 9288 Connealy Freightliner
 VERMILION BARBARA 4191. . . . Eilera of Conanga 2583 \$B
 Vermilion Yellowstone
 Vermilion Barbara 251

BW	Adj WW	Adj YW	BEPD	WEPD	YEPD	Milk	Marb	RE	Fat
90	772	1,194	+2.1	+45	+79	+25			

VERMILION EARNAN C319

Tattoo: C319 DOB: 2/28/2015 Reg # 18153146

235

Connealy Consensus. . . . KMK ALLIANCE 6595 I87
 CONNEALY EARNAN 076E Blinda of Conanga 004 \$W 42.17
 Brazila of Conanga 3991 839A. . . . Connealy Tobin \$F 69.03
 CONNEALY DUBLIN 8223. . . . Connealy Full Freight \$G 25.63
 VERMILION BLACKBIRD 1530 Black Rina of Conanga 69 \$B
 VERMILION BLACKBIRD 5305. . . . Vermilion Nebraska L211 135.79
 Vermilion Blackbird 9020

BW	Adj WW	Adj YW	BEPD	WEPD	YEPD	Milk	Marb	RE	Fat
82	768	1,314	+1.9	+56	+105	+22	+0.50	+0.54	+0.046

VERMILION Y730 BOBCAT C399

Tattoo: C399 DOB: 4/7/2015 Reg # 18153219

232

WK BOBCAT. . . . CONNEALY RIGHT ANSWER 746
 VERMILION BOBCAT Y730 WK Miss Angus 7127 \$W 33.58
 VERMILION BLACKCAP 9828. . . . VERMILION X FACTOR \$F 58.38
 VERMILION BLACKCAP 6246
 TC FRANKLIN 619. . . . TC Total 410 \$G 33.77
 VERMILION LASS 8192 TC Marcia 1069 \$B
 Vermilion Lass 2265. . . . Baldrige Nebraska 901 79.11
 Vermilion Lass 8192

BW	Adj WW	Adj YW	BEPD	WEPD	YEPD	Milk	Marb	RE	Fat
88	840	1,357	+3.1	+50	+93	+21	+0.39	+0.20	-0.046

VERMILION GAME DAY C415

Tattoo: C415 DOB: 2/23/2015 Reg # 18140077

236

GDAR Game Day 449. . . . Boyd New Day 8005
 SITZ JLS GAME DAY 9630 G D A R Miss Wix 474 \$W 44.54
 JLS Barabaramere Nell 2238. . . . Sitz Triangle S Cowmaker 684 \$F 58.81
 FF DEMPSEY Y11. . . . Connealy Revenue 7289 \$G 29.00
 VERMILION LADY 3098 FF Herietta Pride W10 \$B
 VERMILION LADY 1607. . . . CONNEALY DUBLIN 8223 101.79
 VERMILION LADY 7519

BW	Adj WW	Adj YW	BEPD	WEPD	YEPD	Milk	Marb	RE	Fat
88	710	1,185	+1.4	+52	+98	+26	+0.61	+0.63	+0.090

VERMILION 7078 DATELINE C522

Tattoo: C522 DOB: 2/22/2015 Reg # 18153508

233

Connealy Dateline. . . . D H D Traveler 6807
 Vermilion Dateline 7078 Eila Eila of Conanga \$W 36.53
 Vermilion Blackbird 5044. . . . Leachman Right Time \$F 57.37
 Vermilion Blackbird 3525
 HARB ONWARD 786 J H. . . . Connealy Onward \$G 37.93
 VERMILION BLACKBIRD 0604 H A R B Juanada Erica G75 JH \$B
 VERMILION BLACKBIRD 7222. . . . Connealy Danny Boy 128.85
 Vermilion Blackbird 0804

BW	Adj WW	Adj YW	BEPD	WEPD	YEPD	Milk	Marb	RE	Fat
92	763	1,296	+3.6	+54	+98	+22	+0.51	+0.52	-0.047

VERMILION GAME DAY C374

Tattoo: C374 DOB: 2/19/2015 Reg # 18153197

237

GDAR Game Day 449. . . . Boyd New Day 8005
 SITZ JLS GAME DAY 9630 G D A R Miss Wix 474 \$W 39.63
 JLS Barabaramere Nell 2238. . . . Sitz Triangle S Cowmaker 684 \$F 46.94
 TC FRANKLIN 619. . . . TC Total 410 \$G 29.73
 VERMILION E BLACKBIRD 9311 TC Marcia 1069 \$B
 VERMILION E BLACKBIRD 5043. . . . Leachman Right Time 90.87
 Vermilion E Blackbird 3143

BW	Adj WW	Adj YW	BEPD	WEPD	YEPD	Milk	Marb	RE	Fat
84	682	1,181	+1.1	+48	+90	+23	+0.54	+0.34	+0.046



Sitz JLS Game Day 9630

VERMILION GAME DAY C560

Tattoo:C560 DOB: 3/13/2015 Reg # 18153546

241

GDAR Game Day 449. . . .	Boyd New Day 8005	
SITZ JLS GAME DAY 9630	G D A R Miss Wix 474	\$W 40.33
JLS Barbaramere Nell 2238. . . .	Sitz Triangle S Cowmaker 684	\$F 39.69
	JLS Barbaramere Nell 414	\$G 29.83
C F Right Design 1802. . . .	Bon View New Design 1407	\$B 79.38
SUMMITCREST MAMIE 3Y46	Vision HF Blackcap 0015	
Summitcrest Mamie 1u50. . . .	Summitcrest Pfred 3B18 0J98	
	Summitcrest Mamie 1S67	

BW	Adj WW	Adj YW	BEPD	WEPD	YEPD	Milk	Marb	RE	Fat
88	674	1,156	+2.2	+48	+86	+25	+0.52	+0.37	+0.051

VERMILION GAME DAY C430

Tattoo:C430 DOB: 2/23/2015 Reg # 18140093

238

GDAR Game Day 449. . . .	Boyd New Day 8005	
SITZ JLS GAME DAY 9630	G D A R Miss Wix 474	\$W 50.47
JLS Barbaramere Nell 2238. . . .	Sitz Triangle S Cowmaker 684	\$F 58.93
	JLS Barbaramere Nell 414	\$G
CCA HAY BUSTER 846T. . . .	TC FRANKLIN 619	\$B
VERMILION LASS 3313	Vermilion JK Lass 0312	
VERMILION LASS 8482. . . .	Vermilion 7078 Dateline N539	
	VERMILION LASS 5289	

BW	Adj WW	Adj YW	BEPD	WEPD	YEPD	Milk	Marb	RE	Fat
80	710	1,174	+1.7	+57	+100	+26			

VERMILION GAME DAY C613

Tattoo:C613 DOB: 3/8/2015 Reg # 18153595

242

GDAR Game Day 449. . . .	Boyd New Day 8005	
SITZ JLS GAME DAY 9630	G D A R Miss Wix 474	\$W 37.21
JLS Barbaramere Nell 2238. . . .	Sitz Triangle S Cowmaker 684	\$F 40.39
	JLS Barbaramere Nell 414	\$G 19.52
H S A F BANDO 1961. . . .	S A F 598 Bando 5175	\$B 81.79
VERMILION PRINCESS 9227	J K S Miss Cheyenne 196	
Vermilion Princess 2286. . . .	Connealy Dateline	
	Vermilion Princess 8413	

BW	Adj WW	Adj YW	BEPD	WEPD	YEPD	Milk	Marb	RE	Fat
88	672	1,158	+1.8	+47	+86	+22	+0.37	+0.15	+0.050

VERMILION GAME DAY C368

Tattoo:C368 DOB: 2/23/2015 Reg # 18153191

239

GDAR Game Day 449. . . .	Boyd New Day 8005	
SITZ JLS GAME DAY 9630	G D A R Miss Wix 474	\$W 37.97
JLS Barbaramere Nell 2238. . . .	Sitz Triangle S Cowmaker 684	\$F 42.69
	JLS Barbaramere Nell 414	\$G 28.34
G A R Retail Product. . . .	G A R Precision 1680	\$B 78.66
VERMILION BLACKBIRD 9206	G A R Ext 4927	
GDAR BLACKBIRD 2378. . . .	Vermilion Dateline 7078	
	G D A R Blackbird 4356	

BW	Adj WW	Adj YW	BEPD	WEPD	YEPD	Milk	Marb	RE	Fat
86	681	1,203	+2.6	+45	+89	+27	1+0.44	1+0.42	1+0.041

VERMILION X12 FACTOR C637

Tattoo:C637 DOB: 3/27/2015 Reg # 18198714

243

VERMILION X FACTOR. . . .	NICHOLS EXTRA K205	
VERMILION X-FACTOR X12	Vermilion Lady 2888	\$W 30.88
VERMILION BLACKCAP 6246. . . .	Vermilion Focus K915	\$F 45.41
	Vermilion Blackcap 1319	\$G 28.44
Vermilion K915 Focus N446. . . .	Vermilion Focus K915	\$B 97.41
VERMILION LASS 9495	Vermilion K Pride 0072	
Vermilion Lass 0027. . . .	Sitz Alliance 6595	
	Vermilion Lass 8099	

BW	Adj WW	Adj YW	BEPD	WEPD	YEPD	Milk	Marb	RE	Fat
84	728	1,216	+2.2	+45	+88	+21	1+0.41	1+0.36	1+0.012

VERMILION GAME DAY C425

Tattoo:C425 DOB: 2/23/2015 Reg # 18140088

240

GDAR Game Day 449. . . .	Boyd New Day 8005	
SITZ JLS GAME DAY 9630	G D A R Miss Wix 474	\$W 41.51
JLS Barbaramere Nell 2238. . . .	Sitz Triangle S Cowmaker 684	\$F 62.54
	JLS Barbaramere Nell 414	\$G 27.32
FF DEMPSEY Y11. . . .	Connealy Revenue 7289	\$B 98.69
VERMILION MAMERE 3241	FF Herrietta Pride W10	
VERMILION MAMERE 6555. . . .	SSR ABRAHAM	
	Vermilion Mamere 3072	

BW	Adj WW	Adj YW	BEPD	WEPD	YEPD	Milk	Marb	RE	Fat
86	686	1,185	+1.8	+52	+100	+25	+0.48	+0.52	+0.061

VERMILION DEMPSEY C690

Tattoo:C690 DOB: 4/14/2015 Reg # 18153662 DDC

244

Connealy Revenue 7289. . . .	S A V Net Worth 4200	
FF DEMPSEY Y11	Hyannis of Conanga 577	\$W 30.97
FF Herrietta Pride W10. . . .	S A V Final Answer 0035	\$F 61.28
	FF Fanny T35	\$G 33.95
SITZ MADISON 10477. . . .	SITZ UPWARD 307R	\$B 116.45
VERMILION LADY 1521	Sitz Everelda Entense 505	
VERMILION LADY 5029. . . .	EXAR Milestone 2107	
	Vermilion Lady 3065	

BW	Adj WW	Adj YW	BEPD	WEPD	YEPD	Milk	Marb	RE	Fat
86	749	1,227	+0.7	+46	+97	+20	1+0.69	1+0.33	1+0.034

VERMILION BEAR PAW C656

Tattoo: C656 DOB: 4/2/2015 Reg # 18153633

245

VERMILION BEAR PAW . . . CONNEALY DUBLIN 8223
 VERMILION BEAR PAW A215 VERMILION LASS 8028 \$W 36.45
 VERMILION PRIZE 0578. . . VERMILION K915 FOCUS R182 \$F 34.32
 VERMILION X FACTOR. . . VERMILION JL PRIZE 6667 \$G
 VERMILION QUEEN 1531 Vermilion Lady 2888 \$B
 VERMILION QUEEN 5314. . . EXAR Milestone 2107
 Vermilion Queen 1420

BW	Adj WW	Adj YW	BEPD	WEPD	YEPD	Milk	Marb	RE	Fat
88	734	1,094	+2.6	+48	+83	+21			

VERMILION DEMPSEY C674

Tattoo: C674 DOB: 4/14/2015 Reg # 18153647

249

Connealy Revenue 7289. . . S A V Net Worth 4200
 FF DEMPSEY Y11 Hyannis of Conanga 577 \$W 35.14
 FF Herrietta Pride W10. . . S A V Final Answer 0035 \$F 61.70
 TC FRANKLIN 619. . . TC Total 410 \$G
 VERMILION BLACKCAP 1052 TC Marcia 1069 \$B
 VERMILION BLACKCAP 9236. . . VERMILION X FACTOR
 Vermilion Blackcap 2577

BW	Adj WW	Adj YW	BEPD	WEPD	YEPD	Milk	Marb	RE	Fat
78	751	1,229	-1.0	+48	+98	+19			

VERMILION PLAY MAKER C644

Tattoo: C644 DOB: 4/1/2015 Reg # 18153623

246

RR PLAYMAKER 7356. . . M A R Playmaker 3001
 VERMILION PLAYMAKER Y290 Rollin Rock Blackbird 2634 \$W 36.63
 VERMILION MAMERE 6555. . . SSR ABRAHAM \$F 52.96
 s CHISUM 6175. . . S Alliance 3313 \$G
 VERMILION LASS 2228 S Gloria 464 \$B
 VERMILION LASS 6284. . . Connealy Danny Boy
 Vermilion Lass 3231

BW	Adj WW	Adj YW	BEPD	WEPD	YEPD	Milk	Marb	RE	Fat
87	723	1,173	+3.4	+55	+96	+19			

VERMILION COWCUTTA C524

Tattoo: C524 DOB: 3/29/2015 Reg # 18153510

250

HARB COWCUTTA 776 J H. . . Rito 112 of 2536 Rito 616
 VERMILION COWCUTTA Z251 H A R B Juanada Erica 280 JH \$W 42.82
 VERMILION EULIMA 5558. . . DALEBANKS CENTENNIAL 2526 \$F 41.09
 VERMILION JUST IN TIME W123. VERMILION JUST IN TIME \$G
 VERMILION BARBARA 1017 VERMILION BECKY 6047 \$B
 VERMILION BARBARA 9063. . . Baldrige Nebraska 901
 VERMILION BARBARA 7238

BW	Adj WW	Adj YW	BEPD	WEPD	YEPD	Milk	Marb	RE	Fat
76	751	1,172	-0.6	+46	+86	+25			

VERMILION Z002 BOSS C646

Tattoo: C646 DOB: 4/3/2015 Reg # 18153624

247

SINCLAIR BOSS. . . SINCLAIR Grass Master
 VERMILION BOSS Z002 Sinclair Lady 6P69 3M18 \$W 24.59
 VERMILION JANIECE 0004. . . SITZ MADISON 10477 \$F 29.47
 CCA HAY BUSTER 846T. . . TC FRANKLIN 619 \$G 26.94
 VERMILION LASS 2462 Vermilion JK Lass 0312 \$B 99.84
 VERMILION LASS 9495. . . Vermilion K915 Focus N446
 Vermilion Lass 0027

BW	Adj WW	Adj YW	BEPD	WEPD	YEPD	Milk	Marb	RE	Fat
86	730	1,160	+2.8	+37	+76	+24	I +0.46	I +0.11	I +0.008

VERMILION PLAY MAKER C6722

Tattoo: C6722 DOB: 4/13/2015 Reg # 18270954

251

RR PLAYMAKER 7356. . . M A R Playmaker 3001
 VERMILION PLAYMAKER Y290 Rollin Rock Blackbird 2634 \$W 29.39
 VERMILION MAMERE 6555. . . SSR ABRAHAM \$F 43.42
 S JOHN WAYNE. . . s CHISUM 6175 \$G
 VERMILION BLACKCAP 2544 S Beaufort 3145 \$B
 VERMILION BLACKCAP 7433. . . Connealy Danny Boy
 VERMILION BLACKCAP 5441

BW	Adj WW	Adj YW	BEPD	WEPD	YEPD	Milk	Marb	RE	Fat
97	752	1,146	+5.3	+53	+90	+19			

VERMILION Z159 J WAYNE C678

Tattoo: C678 DOB: 4/17/2015 Reg # 18153651

248

S JOHN WAYNE. . . s CHISUM 6175
 VERMILION JOHN WAYNE Z159 S Beaufort 3145 \$W 45.48
 VERMILION WITCH 9051. . . TC FRANKLIN 619 \$F 34.03
 VERMILION DUTCHMAN R913. . . Vermilion Witch 7193 \$G 25.26
 VERMILION EVERGREEN 1575 Rally Dutchman 219 \$B 111.32
 VERMILION EVERGREEN 7001. . . Vermilion Queen 0839
 Baldridge Nebraska 901
 MYTTY EISA EVERGREEN 17R

BW	Adj WW	Adj YW	BEPD	WEPD	YEPD	Milk	Marb	RE	Fat
82	711	1,113	+0.8	+51	+84	+21	I +0.35	I +0.47	I +0.014



Lot 251

VERMILION BISMARCK C695

Tattoo: C695 DOB: 4/29/2015 Reg # 18153666

252

S A V Bismarck 5682. . . . G A R Grid Maker **\$W**
 CCAR BISMARCK 0125 S A V Abigale 0451 38.05
 Gmar Alliance 6154. . . . KMK ALLIANCE 6595 I87 **\$F**
 TC FRANKLIN 619. . . . Gmar New Design 4298 48.05
 VERMILION MISS 8230 TC Total 410 **\$G**
 Vermilion Miss 3459. . . . TC Marcia 1069 **\$B**
 Vermilion Focus K915
 Vermilion Miss 0461

BW	Adj WW	Adj YW	BEPD	WEPD	YEPD	Milk	Marb	RE	Fat
86	746		+1.5	+49	+91	+21			

VERMILION PRIVILEGE C303

Tattoo: C303 DOB: 2/20/2015 Reg # 18153131

256

S A V Priority 7283. . . . S A V Final Answer 0035
 S A V Privilege 3030 S A V Blackcap May 5530 **\$W**
 S A V Blackcap May 1442. . . . Rito 707 of Ideal 3407 7075 **\$F**
 S R S WRANGLER 592W. . . . Sitz Onward 495R **\$G**
 VERMILION BLK JESTRESS 1290 Vermilion Eliminator 1338 28.15
 VERMILION BLK JESTRESS 7342. . . . NICHOLS EXTRA K205 **\$B**
 Vermilion Blk Jestress 9022 122.69

BW	Adj WW	Adj YW	BEPD	WEPD	YEPD	Milk	Marb	RE	Fat
90	709	1,242	+2.9	+50	+97	+23	+0.42	+0.63	+0.027

VERMILION BISMARCK C693

Tattoo: C693 DOB: 4/21/2015 Reg # 18153665

253

S A V Bismarck 5682. . . . G A R Grid Maker
 CCAR BISMARCK 0125 S A V Abigale 0451 **\$W**
 Gmar Alliance 6154. . . . KMK ALLIANCE 6595 I87 37.81
 TC FRANKLIN 619. . . . Gmar New Design 4298 **\$F**
 VERMILION BLK JESTRESS 9153 TC Total 410 44.82
 VERMILION BLK JESTRESS 6125. . . . TC Marcia 1069 **\$G**
 Connealy Danny Boy **\$B**
 VERMILION BLK JESTRESS 4619

BW	Adj WW	Adj YW	BEPD	WEPD	YEPD	Milk	Marb	RE	Fat
82	732		+0.6	+51	+90	+16			

VERMILION PRIVILEGE C208

Tattoo: C208 DOB: 2/9/2015 Reg # 18153044

257

S A V Priority 7283. . . . S A V Final Answer 0035
 S A V Privilege 3030 S A V Blackcap May 5530 **\$W**
 S A V Blackcap May 1442. . . . Rito 707 of Ideal 3407 7075 **\$F**
 VERMILION GRID TOPPER U026. . . . S A V Blackcap May 4136 60.37
 VERMILION BLACKBIRD 2607 LC GRID TOPPER 6078 **\$G**
 VERMILION BLACKBIRD 7164. . . . VERMILION LASS 6052 30.48
 Connealy Danny Boy **\$B**
 VERMILION BLACKBIRD 4238 114.82

BW	Adj WW	Adj YW	BEPD	WEPD	YEPD	Milk	Marb	RE	Fat
92	704	1,208	+3.6	+55	+100	+21	+0.45	+0.55	+0.018

VERMILION PRIVILEGE C508

Tattoo: C508 DOB: 3/5/2015 Reg # 18153494

254

S A V Priority 7283. . . . S A V Final Answer 0035
 S A V Privilege 3030 S A V Blackcap May 5530 **\$W**
 S A V Blackcap May 1442. . . . Rito 707 of Ideal 3407 7075 43.17
 VERMILION X FACTOR. . . . S A V Blackcap May 4136 **\$F**
 VERMILION ERICA 0319 NICHOLS EXTRA K205 61.93
 VERMILION ERICA 6340. . . . Vermilion Lady 2888 **\$G**
 Rally Dutchman 219 27.00
 Vermilion Erica 9534 **\$B**
 121.75

BW	Adj WW	Adj YW	BEPD	WEPD	YEPD	Milk	Marb	RE	Fat
85	711	1,250	+1.7	+58	+102	+18	+0.27	+0.87	+0.004

VERMILION PRIVILEGE C322

Tattoo: C322 DOB: 3/5/2015 Reg # 18153149

258

S A V Priority 7283. . . . S A V Final Answer 0035
 S A V Privilege 3030 S A V Blackcap May 5530 **\$W**
 S A V Blackcap May 1442. . . . Rito 707 of Ideal 3407 7075 40.71
 Connealy Danny Boy. . . . S A V Blackcap May 4136 **\$F**
 VERMILION LASS 1563 Connealy Timeline 45.94
 VERMILION LASS 6493. . . . Energy of Conanga 4851 **\$G**
 Vermilion Lass 1125 31.31
 SSR ABRAHAM **\$B**
 117.18

BW	Adj WW	Adj YW	BEPD	WEPD	YEPD	Milk	Marb	RE	Fat
84	710	1,209	+1.8	+52	+91	+20	+0.42	+0.58	-0.001

VERMILION PRIVILEGE C136

Tattoo: C136 DOB: 2/14/2015 Reg # 18152974

255

S A V Priority 7283. . . . S A V Final Answer 0035
 S A V Privilege 3030 S A V Blackcap May 5530 **\$W**
 S A V Blackcap May 1442. . . . Rito 707 of Ideal 3407 7075 42.95
 TC FRANKLIN 619. . . . S A V Blackcap May 4136 **\$F**
 VERMILION BARBARA 2067 TC Total 410 39.81
 VERMILION BARBARA 0281. . . . TC Marcia 1069 **\$G**
 SITZ MADISON 10477 **\$B**
 VERMILION BARBARA 5 27.00

BW	Adj WW	Adj YW	BEPD	WEPD	YEPD	Milk	Marb	RE	Fat
89	704	1,144	+2.0	+53	+88	+20			

VERMILION PRIVILEGE C270

Tattoo: C270 DOB: 3/7/2015 Reg # 18153101

259

S A V Priority 7283. . . . S A V Final Answer 0035
 S A V Privilege 3030 S A V Blackcap May 5530 **\$W**
 S A V Blackcap May 1442. . . . Rito 707 of Ideal 3407 7075 47.74
 VERMILION K915 FOCUS R182. . . . S A V Blackcap May 4136 **\$F**
 VERMILION ANDREA 0577 Vermilion Focus K915 42.42
 VERMILION ANDREA 6635. . . . Vermilion Lass 1031 **\$G**
 Connealy Danny Boy 20.53
 Vermilion Andrea 2416 **\$B**
 98.52

BW	Adj WW	Adj YW	BEPD	WEPD	YEPD	Milk	Marb	RE	Fat
95	773	1,202	+2.9	+57	+91	+23	+0.20	+0.52	+0.008

VERMILION PRIVILEGE C419

Tattoo:C419 DOB: 2/27/2015 Reg # 18140082

260

S A V Priority 7283. . . . S A V Final Answer 0035
 S A V Privilege 3030 S A V Blackcap May 5530 \$W 45.17
 S A V Blackcap May 1442. . . . Rito 707 of Ideal 3407 7075 \$F 62.96
 SINCLAIR BOSS. . . . S A V Blackcap May 4136 \$G 20.87
 VERMILION EVERGREEN 3145 Sinclair Lady 6P69 3M18 \$B 101.99
 VERMILION EVERGREEN 0162. . . . TC FRANKLIN 619
 VERMILION EVERGREEN 7420

BW	Adj WW	Adj YW	BEPD	WEPD	YEPD	Milk	Marb	RE	Fat
83	704	1,254	+0.3	+54	+101	+23	+0.25	+0.45	+0.019

VERMILION MAGNUM C719

Tattoo:C719 DOB: 3/29/2015 Reg # 18430103

264

WINDY RIDGE MAGNUM 806. . . . Connealy Packer 547
 VERMILION MAGNUM A595 W R Caroline's Alliance 405 \$W 33.76
 VERMILION LASS 8063. . . . LC GRID TOPPER 6078 \$F 42.20
 CONNEALY DUBLIN 8223. . . . VerMILION LASS 6299 \$G
 VERMILION LASS 3589 Connealy Full Freight
 VERMILION LASS 9334. . . . Black Rina of Conanga 69 \$B
 H S A F BANDO 1961
 VERMILION LASS 5295

BW	Adj WW	Adj YW	BEPD	WEPD	YEPD	Milk	Marb	RE	Fat
84	694	1,176	+2.1	+47	+87	+20			

VERMILION PRIVILEGE C149

Tattoo:C149 DOB: 2/15/2015 Reg # 18152985

261

S A V Priority 7283. . . . S A V Final Answer 0035
 S A V Privilege 3030 S A V Blackcap May 5530 \$W 41.62
 S A V Blackcap May 1442. . . . Rito 707 of Ideal 3407 7075 \$F 52.96
 VERMILION X FACTOR. . . . S A V Blackcap May 4136 \$G 21.60
 VERMILION LASS 2139 Vermilion Lady 2888 \$B 102.98
 VERMILION LASS 9100. . . . TC FRANKLIN 619
 VERMILION LASS 7425

BW	Adj WW	Adj YW	BEPD	WEPD	YEPD	Milk	Marb	RE	Fat
84	677	1,205	+1.6	+55	+96	+18	+0.11	+0.86	-0.011

VERMILION RIGHT TIME C715

Tattoo:C715 DOB: 3/27/2015 Reg # 18430099

265

Leachman Right Time. . . . N Bar Emulation EXT
 VERMILION RIGHT TIME A372 Leachman Erica 0025 \$W 34.61
 VERMILION WITCH 9115. . . . Msar SHERIFF \$F 41.09
 CONNEALY DUBLIN 8223. . . . VerMILION WITCH 7520 \$G
 VERMILION ETTARRE 3651 Black Rina of Conanga 69 \$B
 VERMILION ETTARRE 5074. . . . Connealy Danny Boy
 Vermilion Ettarre 3283

BW	Adj WW	Adj YW	BEPD	WEPD	YEPD	Milk	Marb	RE	Fat
84	690	1,172	+1.5	+46	+86	+20			

VERMILION FINAL PRODUCT C257

Tattoo:C257 DOB: 3/12/2015 Reg # 18153088

262

Connealy Final Product. . . . Connealy Product 568
 CONNEALY FINAL PRODUCT 9338 Ebonista of Conanga 471 \$W 29.16
 Ellsha of Conanga 9338. . . . Connealy Answer 71 \$F 39.99
 TC FRANKLIN 619. . . . Elisha of Conanga 868 T927 \$G 31.43
 VERMILION LASS 0468 TC Marcia 1069 \$B 83.24
 Vermilion Lass 3481. . . . Vermilion Dateline 7078
 V N A R Lass 2410-94F

BW	Adj WW	Adj YW	BEPD	WEPD	YEPD	Milk	Marb	RE	Fat
87	704	1,168	+2.5	+45	+85	+19	+0.41	+0.35	-0.004

VERMILION FINAL ANSWER C718

Tattoo:C718 DOB: 4/24/2015 Reg # 18430102

266

OX BOW FINAL ANSWER 8274. . . . S A V Final Answer 0035
 VERMILION FINAL ANSWER A240 Ox Bow Elsiemere 126 \$W 45.08
 VERMILION LASS 6067. . . . DALEBANKS CENTENNIAL 2526 \$F 44.82
 SINCLAIR BOSS. . . . VerMILION LASS 4225 \$G
 VERMILION BLACK LADY 3085 Sinclair Grass Master
 VERMILION BLACK LADY 1529. . . . Sinclair Lady 6P69 3M18 \$B
 VERMILION BLACK LADY 5216 SITZ MADISON 10477

BW	Adj WW	Adj YW	BEPD	WEPD	YEPD	Milk	Marb	RE	Fat
80	737	1,219	+0.6	+51	+90	+23			

VERMILION BEAR PAW A145-C712

Tattoo:C712 DOB: 4/18/2015 Reg # 18430097

263

VERMILION BEAR PAW. . . . CONNEALY DUBLIN 8223
 VERMILION BEAR PAW A145 VERMILION LASS 8028 \$W 40.63
 VERMILION JANIECE 0046. . . . TC FRANKLIN 619 \$F 47.35
 TC FRANKLIN 619. . . . VERMILION JANIECE 8193 \$G
 VERMILION LASS 3565 TC Total 410
 VERMILION LASS 9086. . . . TC Marcia 1069 \$B
 Msar SHERIFF
 VERMILION LASS 7335

BW	Adj WW	Adj YW	BEPD	WEPD	YEPD	Milk	Marb	RE	Fat
84	722	1,204	+0.9	+50	+91	+21			

VERMILION BEAR PAW A145-C716

Tattoo:C716 DOB: 5/4/2015 Reg # 18430100

267

VERMILION BEAR PAW. . . . CONNEALY DUBLIN 8223
 VERMILION BEAR PAW A145 VERMILION LASS 8028 \$W 43.32
 VERMILION JANIECE 0046. . . . TC FRANKLIN 619 \$F 48.47
 VERMILION ROUNDUP W769. . . . VERMILION JANIECE 8193 \$G
 VERMILION PRIDE 3567 ROUNDUP
 VERMILION PRIDE 9128. . . . VERMILION LASS 3852 \$B
 Msar SHERIFF
 VERMILION PRIDE 7608

BW	Adj WW	Adj YW	BEPD	WEPD	YEPD	Milk	Marb	RE	Fat
82	726	1,208	+1.6	+51	+92	+24			

VERMILION MAGNUM C711

Tattoo: C711 DOB: 3/30/2015 Reg # 18430096

268

WINDY RIDGE MAGNUM 806... Connealy Packer 547
 VERMILION MAGNUM A595 W R Caroline's Alliance 405
 VERMILION LASS 8063... LC GRID TOPPER 6078
 S A ONE WAY 1640... TC One Way 618
 VERMILION BARBARA 3477 S A Lassie 266
 VERMILION BARBARA 6130... Baldrige Nebraska 901
 VERMILION BARBARA 4649

\$W 29.98
 \$F 40.68
 \$G
 \$B

BW	Adj WW	Adj YW	BEPD	WEPD	YEPD	Milk	Marb	RE	Fat
86	672	1,154	+2.1	+44	+85	+20			

VERMILION COUNTDOWN 17C

Tattoo: 17C DOB: 2/13/2015 Reg # 18312898 DDC

271

Connealy Final Solution... Connealy Answer 71
 Connealy Countdown Este of Conanga 364
 Entarna of Conanga 140... Connealy Reward
 FF DEMPSEY Y11... Enta of Conanga 9802
 VERMILION PRIDE 3182 Connealy Revenue 7289
 VERMILION PRIDE 0499... FF Herrietta Pride W10
 VERMILION X FACTOR
 VERMILION PRIDE 5031

\$W 45.40
 \$F 44.41
 \$G
 \$B

BW	Adj WW	Adj YW	BEPD	WEPD	YEPD	Milk	Marb	RE	Fat
76	690	1,119	-0.1	+49	+89	+25			

VERMILION MAGNUM C717

Tattoo: C717 DOB: 4/16/2015 Reg # 18430101

269

WINDY RIDGE MAGNUM 806... Connealy Packer 547
 VERMILION MAGNUM A595 W R Caroline's Alliance 405
 VERMILION LASS 8063... LC GRID TOPPER 6078
 VERMILION BEAR PAW... CONNEALY DUBLIN 8223
 VERMILION LADY 3220 VERMILION LASS 8028
 VERMILION LADY 6038... CONNEALY COWBOY
 VERMILION LADY 4128

\$W 35.54
 \$F 46.23
 \$G
 \$B

BW	Adj WW	Adj YW	BEPD	WEPD	YEPD	Milk	Marb	RE	Fat
88	692	1,174	+2.4	+49	+90	+21			

VERMILION COUNTDOWN 165C

Tattoo: 165C DOB: 1/28/2015 Reg # 18312896 DDC

272

Connealy Final Solution... Connealy Answer 71
 Connealy Countdown Este of Conanga 364
 Entarna of Conanga 140... Connealy Reward
 FF DEMPSEY Y11... Enta of Conanga 9802
 VERMILION DUCHESS 3348 Connealy Revenue 7289
 VERMILION DUCHESS 9584... FF Herrietta Pride W10
 VERMILION DANNY BOY P043
 VERMILION DUCHESS 5171

\$W 39.95
 \$F 36.00
 \$G
 \$B

BW	Adj WW	Adj YW	BEPD	WEPD	YEPD	Milk	Marb	RE	Fat
78	686	1,108	+0.0	+43	+82	+26			

VERMILION FINAL ANSWER C714

Tattoo: C714 DOB: 4/1/2015 Reg # 18430098

270

OX BOW FINAL ANSWER 8274... S A V Final Answer 0035
 VERMILION FINAL ANSWER A240 Ox Bow Elsiemere 126
 VERMILION LASS 6067... DALEBANKS CENTENNIAL 2526
 S JOHN WAYNE... VERMILION LASS 4225
 VERMILION LASS 3189 s CHISUM 6175
 VERMILION LASS 0552... S Beaufort 3145
 CONNEALY INDUSTRY 5634
 VERMILION LASS 6191

\$W 35.63
 \$F 35.70
 \$G
 \$B

BW	Adj WW	Adj YW	BEPD	WEPD	YEPD	Milk	Marb	RE	Fat
80	670	1,161	+1.6	+46	+83	+20			

VERMILION COUNTDOWN C706

Tattoo: C706 DOB: 2/15/2015 Reg # 18204504

273

Connealy Final Solution... Connealy Answer 71
 Connealy Countdown Este of Conanga 364
 Entarna of Conanga 140... Connealy Reward
 WINDY RIDGE MAGNUM 806... Enta of Conanga 9802
 VERMILION LASS 3623 Connealy Packer 547
 VERMILION LASS 8028... W R Caroline's Alliance 405
 LC GRID TOPPER 6078
 VERMILION LASS 6133

\$W 44.77
 \$F 44.82
 \$G
 \$B

BW	Adj WW	Adj YW	BEPD	WEPD	YEPD	Milk	Marb	RE	Fat
85	670	1,128	+2.0	+51	+90	+26			



Windy Ridge Magnum 806

He sires really top performance cattle with muscle & milk.



Connealy Countdown

These good big Countdown sons will work on heifers and cows. You will like the results.

VERMILION COUNTDOWN C421

Tattoo:C421 DOB: 2/28/2015 Reg # 18140084

274

Connealy Final Solution. . . .	Connealy Answer 71	
Connealy Countdown	Este of Conanga 364	\$W 45.60
Entarna of Conanga 140. . . .	Connealy Reward	\$F 47.35
	Enta of Conanga 9802	\$G 47.35
FF DEMPSEY Y11. . . .	Connealy Revenue 7289	\$B
VERMILION MISS 3171	FF Herrietta Pride W10	
VERMILION MISS 0424. . . .	LC GRID TOPPER 6078	
	VERMILION MISS 8230	

BW	Adj WW	Adj YW	BEPD	WEPD	YEPD	Milk	Marb	RE	Fat
78	686	1,086	+0.2	+50	+91	+25			

VERMILION PRIVILEGE C417

Tattoo:C417 DOB: 2/22/2015 Reg # 18140079

278

S A V Priority 7283. . . .	S A V Final Answer 0035	
S A V Privilege 3030	S A V Blackcap May 5530	\$W 46.60
S A V Blackcap May 1442. . . .	Rito 707 of Ideal 3407 7075	\$F 52.55
	S A V Blackcap May 4136	\$G 34.75
FF DEMPSEY Y11. . . .	Connealy Revenue 7289	\$B
VERMILION ELITE 3106	FF Herrietta Pride W10	
SUMMITCREST ELITE 3Y86. . . .	Summitcrest High Prime 0T08	
	Summitcrest Elite 1R95	114.05

BW	Adj WW	Adj YW	BEPD	WEPD	YEPD	Milk	Marb	RE	Fat
70	683	1,147	-0.5	+53	+95	+22	+0.57	+0.58	+0.025

VERMILION COUNTDOWN C296

Tattoo:C296 DOB: 2/18/2015 Reg # 18153125

275

Connealy Final Solution. . . .	Connealy Answer 71	
Connealy Countdown	Este of Conanga 364	\$W 43.82
Entarna of Conanga 140. . . .	Connealy Reward	\$F 14.96
	Enta of Conanga 9802	\$G 13.57
Connealy Danny Boy. . . .	Connealy Timeline	\$B 77.01
VERMILION PRINCESS 1233	Energy of Conanga 4851	
VERMILION PRINCESS 6286. . . .	DALEBANKS CENTENNIAL 2526	
	Vermilion Princess 2286	

BW	Adj WW	Adj YW	BEPD	WEPD	YEPD	Milk	Marb	RE	Fat
82	666	1,048	-0.3	+43	+70	+24	+0.01	+0.63	+0.002

VERMILION PRIVILEGE C178

Tattoo:C178 DOB: 2/12/2015 Reg # 18153014

279

S A V Priority 7283. . . .	S A V Final Answer 0035	
S A V Privilege 3030	S A V Blackcap May 5530	\$W 42.36
S A V Blackcap May 1442. . . .	Rito 707 of Ideal 3407 7075	\$F 38.30
	S A V Blackcap May 4136	\$G 34.26
TC FRANKLIN 619. . . .	TC Total 410	\$B 104.23
VERMILION LASS 2410	TC Marcia 1069	
VERMILION LASS 0466. . . .	Connealy Danny Boy	
	Vermilion Lass 3297	

BW	Adj WW	Adj YW	BEPD	WEPD	YEPD	Milk	Marb	RE	Fat
74	666	1,106	-0.1	+50	+86	+19	+0.48	+0.59	+0.008

VERMILION BENJAMIN C392

Tattoo:C392 DOB: 3/21/2015 Reg # 18153212

276

TC FRANKLIN 619. . . .	TC Total 410	
VERMILION BENJAMIN U825	TC Marcia 1069	\$W 30.55
VERMILION MARY 4737. . . .	Baldrige Nebraska 901	\$F 38.19
	Vermilion Mary 2922	\$G 38.79
VERMILION ROUNDUP W769. . . .	ROUNDUP	\$B 94.59
VERMILION PRIDE 2432	VERMILION LASS 3852	
VERMILION PRIDE 9150. . . .	VERMILION JUST IN TIME	
	VERMILION PRIDE 6094	

BW	Adj WW	Adj YW	BEPD	WEPD	YEPD	Milk	Marb	RE	Fat
86	745	1,174	+1.9	+45	+84	+18	+0.63	+0.16	-0.025

VERMILION PRIVILEGE 60C

Tattoo:60C DOB: 1/28/2015 Reg # 18312909

280

S A V Priority 7283. . . .	S A V Final Answer 0035	
S A V Privilege 3030	S A V Blackcap May 5530	\$W 54.54
S A V Blackcap May 1442. . . .	Rito 707 of Ideal 3407 7075	\$F 59.76
	S A V Blackcap May 4136	\$G
Hilltop Fergus 0303. . . .	SF Rito 1i2-758	\$B
VERMILION BLACKBIRD 3249	DJ Dixie T135	
VERMILION BLACKBIRD 7036. . . .	Connealy Danny Boy	
	VERMILION BLACKBIRD 5127	

BW	Adj WW	Adj YW	BEPD	WEPD	YEPD	Milk	Marb	RE	Fat
65	662	1,148	+0.9	+61	+102	+23			

VERMILION BENJAMIN C383

Tattoo:C383 DOB: 3/2/2015 Reg # 18153204

277

TC FRANKLIN 619. . . .	TC Total 410	
VERMILION BENJAMIN U825	TC Marcia 1069	\$W 33.14
VERMILION MARY 4737. . . .	Baldrige Nebraska 901	\$F 17.63
	Vermilion Mary 2922	\$G 35.66
TC FRANKLIN 619. . . .	TC Total 410	\$B 75.90
VERMILION PRIDE 9555	TC Marcia 1069	
VERMILION PRIDE 4450. . . .	Vermilion Focus K915	
	Vermilion Pride 1119	

BW	Adj WW	Adj YW	BEPD	WEPD	YEPD	Milk	Marb	RE	Fat
76	734	1,123	-0.7	+39	+70	+19	+0.48	+0.13	-0.040

VERMILION SPUR C330

Tattoo:C330 DOB: 2/25/2015 Reg # 18153155

281

Connealy Stimulus 8419. . . .	H A Power Alliance 1025	
CONNELLY SPUR	Black Creea of Conanga 5332	\$W 35.23
Jazza of Conanga 8594. . . .	TC Grid Topper 355	\$F 49.88
	Jemma of Conanga 5614	\$G 42.54
NICHOLS EXTRA K205. . . .	Nichols Extra H6	\$B 114.07
VERMILION LADY 7367	Nichols Black Heiress F346	
Vermilion Lady 0495. . . .	Leachman Right Time	
	Vermilion Lady 4860	

BW	Adj WW	Adj YW	BEPD	WEPD	YEPD	Milk	Marb	RE	Fat
92	706	1,192	+4.6	+49	+92	+30	+0.73	+0.43	-0.013

VERMILION SPUR C579

Tattoo:C579 DOB: 3/2/2015 Reg # 18153563

282
Connealy Stimulus 8419. . . . H A Power Alliance 1025
CONNEALY SPUR Black Creeea of Conanga 5332 \$W 39.22
Jazza of Conanga 8594. . . . TC Grid Topper 355 \$F 64.11
Jemma of Conanga 5614
CONNEALY WHITMAN. . . . BON VIEW NEW DESIGN 208 \$G 45.97
VERMILION BLACKBIRD 8263 Ella Tina of Conanga 989
VERMILION BLACKBIRD 4209. . . . Baldridge Nebraska 901 \$B 107.72
Vermilion Blackbird 6341

BW	Adj WW	Adj YW	BEPD	WEPD	YEPD	Milk	Marb	RE	Fat
95	728	1,285	+3.3	+55	+102	+24	+0.83	+0.48	-0.005

VERMILION DEMPSEY C688

Tattoo:C688 DOB: 4/21/2015 Reg # 18153660 DDC

286
Connealy Revenue 7289. . . . S A V Net Worth 4200
FF DEMPSEY Y11 Hyannis of Conanga 577 \$W 33.82
FF Herrietta Pride W10. . . . S A V Final Answer 0035 \$F 57.98
s CHISUM 6175. . . . S Alliance 3313 \$G 26.17
VERMILION BLACKBIRD 1259 S Gloria 464
VERMILION BLACKBIRD 7006. . . . Connealy Danny Boy \$B 128.64
VERMILION BLACKBIRD 5017

BW	Adj WW	Adj YW	BEPD	WEPD	YEPD	Milk	Marb	RE	Fat
84	740		+0.5	+48	+96	+19	+0.50	+0.62	+0.057

VERMILION SPUR C485

Tattoo:C485 DOB: 3/7/2015 Reg # 18153473

283
Connealy Stimulus 8419. . . . H A Power Alliance 1025
CONNEALY SPUR Black Creeea of Conanga 5332 \$W 41.35
Jazza of Conanga 8594. . . . TC Grid Topper 355 \$F 55.52
Jemma of Conanga 5614
CONNEALY DUBLIN 8223. . . . Connealy Full Freight \$G 41.45
VERMILION JUANA 2490 Black Rina of Conanga 69
VERMILION JUANA 5319. . . . Vermilion Nebraska L211 \$B 109.75
Vermilion Juana 0213

BW	Adj WW	Adj YW	BEPD	WEPD	YEPD	Milk	Marb	RE	Fat
65	702	1,195	+2.9	+54	+97	+24	+0.69	+0.48	-0.003

VERMILION DEMPSEY C685

Tattoo:C685 DOB: 4/19/2015 Reg # 18153657 DDC

287
Connealy Revenue 7289. . . . S A V Net Worth 4200
FF DEMPSEY Y11 Hyannis of Conanga 577 \$W 35.24
FF Herrietta Pride W10. . . . S A V Final Answer 0035 \$F 47.47
FF Fanny T35
CONNEALY DUBLIN 8223. . . . Connealy Full Freight \$G 27.68
VERMILION PRIDE 0186 Black Rina of Conanga 69
Vermilion Pride 2072. . . . S A F Focus of E R \$B 120.95
Vermilion Pride 0462

BW	Adj WW	Adj YW	BEPD	WEPD	YEPD	Milk	Marb	RE	Fat
86	716	1,081	+0.6	+43	+87	+23	+0.48	+0.47	+0.034

VERMILION SPUR C478

Tattoo:C478 DOB: 3/25/2015 Reg # 18153466

284
Connealy Stimulus 8419. . . . H A Power Alliance 1025
CONNEALY SPUR Black Creeea of Conanga 5332 \$W 41.02
Jazza of Conanga 8594. . . . TC Grid Topper 355 \$F 54.50
Jemma of Conanga 5614
Hilltop Fergus 0303. . . . SF Rito 112-758 \$G
VERMILION MISS RITO 2339 DJ Dixie T135
VERMILION MISS RITO 7045. . . . Connealy Danny Boy \$B
VERMILION MISS RITO 5181

BW	Adj WW	Adj YW	BEPD	WEPD	YEPD	Milk	Marb	RE	Fat
92	729	1,089	+3.5	+58	+98	+20			

VERMILION A211 BOSS C6833

Tattoo:C6833 DOB: 3/25/2015 Reg # 18270955

288
SINCLAIR BOSS. . . . SINCLAIR GRASS MASTER
VERMILION BOSS A211 SINCLAIR LADY 6P69 3M18 \$W 30.68
VERMILION PRIDE 0525. . . . VERMILION X FACTOR \$F 55.70
VERMILION PRIDE 5543
CONNEALY DUBLIN 8223. . . . Connealy Full Freight \$G
VERMILION LASS 1747 Black Rina of Conanga 69
Vermilion Lass 3130. . . . Baldridge Nebraska 901 \$B
Vermilion Lass 0310

BW	Adj WW	Adj YW	BEPD	WEPD	YEPD	Milk	Marb	RE	Fat
80	706	1,127	+1.6	+46	+94	+20			

VERMILION PRIVILEGE C255

Tattoo:C255 DOB: 3/7/2015 Reg # 18153086

285
S A V Priority 7283. . . . S A V Final Answer 0035
S A V Privilege 3030 S A V Blackcap May 5530 \$W 50.34
S A V Blackcap May 1442. . . . Rito 707 of Ideal 3407 7075 \$F 53.12
S A V Blackcap May 4136
CONNEALY DUBLIN 8223. . . . Connealy Full Freight \$G 23.15
VERMILION LASS 0429 Black Rina of Conanga 69
VERMILION LASS 8437. . . . Baldridge Nebraska 901 \$B 112.29
VERMILION LASS 4791

BW	Adj WW	Adj YW	BEPD	WEPD	YEPD	Milk	Marb	RE	Fat
84	748	1,177	+2.3	+53	+96	+25	+0.32	+0.58	+0.031

VERMILION PLAY MAKER C672

Tattoo:C672 DOB: 4/13/2015 Reg # 18153646

289
RR PLAYMAKER 7356. . . . M A R Playmaker 3001
VERMILION PLAYMAKER Y290 Rollin Rock Blackbird 2634 \$W 33.01
VERMILION MAMERE 6555. . . . SSR ABRAHAM \$F 31.46
VERMILION MAMERE 6555. . . . Vermilion Mamere 3072
CONNEALY INDUSTRY 5634. . . . Connealy Freightliner \$G
VERMILION LASS 0321 Eilera of Conanga 2583
VERMILION LASS 6434. . . . Connealy Danny Boy \$B
VERMILION LASS 4418

BW	Adj WW	Adj YW	BEPD	WEPD	YEPD	Milk	Marb	RE	Fat
84	680	1,054	+1.5	+47	+81	+15			

VERMILION Z159 J WAYNE C675

Tattoo:C675 DOB: 4/15/2015 Reg # 18153648

290

S JOHN WAYNE. . . . s CHISUM 6175
VERMILION JOHN WAYNE Z159 S Beaufort 3145
VERMILION WITCH 9051. . . . TC FRANKLIN 619
SITZ MADISON 10477. . . . VERMILION WITCH 7193
VERMILION QUEENALL 1133 Sitz UPWARD 307R
VERMILION QUEENALL 8219. . . . Sitz Everelda Entense 505
NICHOLS EXTRA K205
Vermilion Queenall 3168

BW	Adj WW	Adj YW	BEPD	WEPD	YEPD	Milk	Marb	RE	Fat
82	754	1,090	+1.0	+56	+86	+21	I +0.58	I +0.32	I +0.007

VERMILION Z002 BOSS C479

Tattoo:C479 DOB: 3/17/2015 Reg # 18153467

294

SINCLAIR BOSS. . . . Sinclair Grass Master
VERMILION BOSS Z002 Sinclair Lady 6P69 3M18
VERMILION JANIECE 0004. . . . SITZ MADISON 10477
S JOHN WAYNE. . . . s CHISUM 6175
VERMILION BLACKBIRD 2451 S Beaufort 3145
VERMILION BLACKBIRD 9330. . . . TC FRANKLIN 619
VERMILION BLACKBIRD 5223

BW	Adj WW	Adj YW	BEPD	WEPD	YEPD	Milk	Marb	RE	Fat
94	733	1,178	+4.2	+44	+81	+23	I +0.56	I +0.30	I +0.005

VERMILION A330 BEAR PAW C687

Tattoo:C687 DOB: 4/21/2015 Reg # 18153659

291

VERMILION BEAR PAW. . . . CONNEALY DUBLIN 8223
VERMILION BEAR PAW A330 VERMILION LASS 8028
VERMILION QUEEN 8199. . . . TC FRANKLIN 619
CONNEALY DUBLIN 8223. . . . Vermilion Queen 2459
VERMILION QUEEN 1129 Connealy Full Freight
VERMILION QUEEN 8199. . . . Black Rina of Conanga 69
TC FRANKLIN 619
Vermilion Queen 2459

BW	Adj WW	Adj YW	BEPD	WEPD	YEPD	Milk	Marb	RE	Fat
88	712		+2.6	+50	+96	+27	I +0.56	I +0.42	I +0.004

VERMILION GAME DAY C180

Tattoo:C180 DOB: 2/15/2015 Reg # 18153016

295

GDAR Game Day 449. . . . Boyd New Day 8005
SITZ JLS GAME DAY 9630 G D A R Miss Wix 474
JLS Barbaramere Nell 2238. . . . Sitz Triangle S Cowmaker 684
Connealy Danny Boy. . . . JLS Barbaramere Nell 414
VERMILION JUANA 2412 Connealy Timeline
VERMILION JUANA 0518. . . . Energy of Conanga 4851
VERMILION JUANA 5319 CONNEALY INDUSTRY 5634

BW	Adj WW	Adj YW	BEPD	WEPD	YEPD	Milk	Marb	RE	Fat
84	606	1,000	+1.8	+41	+74	+19	I +0.42	I +0.58	I +0.061

VERMILION LJ PLAY MAKER C461

Tattoo:C461 DOB: 3/23/2015 Reg # 18153449

292

RR PLAYMAKER 7356. . . . M A R Playmaker 3001
VERMILION PLAYMAKER Y290 Rollin Rock Blackbird 2634
VERMILION MAMERE 6555. . . . SSR ABRAHAM
SINCLAIR BOSS. . . . Vermilion Mamere 3072
VERMILION LJ LUCY 2051 Sinclair Grass Master
LJ LUCY 0200. . . . Sinclair Lady 6P69 3M18
Connealy Danny Boy
Vermilion LJ Lucy 2822

BW	Adj WW	Adj YW	BEPD	WEPD	YEPD	Milk	Marb	RE	Fat
87	707	1,176	+2.6	+47	+92	+19			

VERMILION SIERRA CUTC376

Tattoo:C376 DOB: 3/1/2015 Reg # 18153198

296

G A R Retail Product. . . . G A R Precision 1680
D R SIERRA CUT 7404 G A R Ext 4927
D R Dobra 3453. . . . BON VIEW NEW DESIGN 208
VERMILION DUTCHMAN R913. . . . D R Dobra 1223
VERMILION LASS 9320 Rally Dutchman 219
VERMILION LASS 5119. . . . Vermilion Queen 0839
VERMILION LASS 1860 Baldridge Nebraska 901
Vermilion LASS 1860

BW	Adj WW	Adj YW	BEPD	WEPD	YEPD	Milk	Marb	RE	Fat
78	675	1,115	+0.2	+44	+85	+23	I +0.73	I +0.56	I +0.009

VERMILION SPUR C175

Tattoo:C175 DOB: 3/1/2015 Reg # 18153011

293

Connealy Stimulus 8419. . . . H A Power Alliance 1025
CONNEALY SPUR Black Creesa of Conanga 5332
Jazza of Conanga 8594. . . . TC Grid Topper 355
TC FRANKLIN 619. . . . Jemma of Conanga 5614
VERMILION PRIDE 2322 TC Total 410
VERMILION PRIDE 8469. . . . TC Marcia 1069
O C R DOUGLAS
VERMILION PRIDE 5190

BW	Adj WW	Adj YW	BEPD	WEPD	YEPD	Milk	Marb	RE	Fat
90	697	1,132	+3.9	+51	+89	+24	I +0.74	I +0.48	I -0.017

VERMILION Z002 BPSS C460

Tattoo:C460 DOB: 3/12/2015 Reg # 18153448

297

SINCLAIR BOSS. . . . Sinclair Grass Master
VERMILION BOSS Z002 Sinclair Lady 6P69 3M18
VERMILION JANIECE 0004. . . . SITZ MADISON 10477
SINCLAIR BOSS. . . . VERMILION JANIECE 871
VERMILION EVERGREEN 2018 Sinclair Grass Master
VERMILION EVERGREEN 0082. . . . Sinclair Lady 6P69 3M18
VERMILION EVERGREEN 8436 TC FRANKLIN 619

BW	Adj WW	Adj YW	BEPD	WEPD	YEPD	Milk	Marb	RE	Fat
80	641	1,001	+1.4	+32	+70	+22	I +0.50	I +0.21	I +0.013

VERMILION BENJAMIN C394

Tattoo: C394 DOB: 3/31/2015 Reg # 18153214

298

TC FRANKLIN 619. . . .	TC Total 410	
VERMILION BENJAMIN U825	TC Marcia 1069	\$W 38.32
VERMILION MARY 4737. . . .	Baldrige Nebraska 901	\$F 8.85
	Vermilion Mary 2922	\$G 30.08
VERMILION K915 FOCUS R182. . . .	Vermilion Focus K915	\$B 84.64
VERMILION PRIZE 0578	Vermilion Lass 1031	
VERMILION JL PRIZE 6667. . . .	VERMILION NEBRASKA P112	
	Vermilion Prize 3425	

BW	Adj WW	Adj YW	BEPD	WEPD	YEPD	Milk	Marb	RE	Fat
80	708	1,044	-0.2	+37	+60	+25	+0.45	-0.05	-0.024

VERMILION COUNTDOWN C574

Tattoo: C574 DOB: 3/4/2015 Reg # 18153558

302

Connealy Final Solution. . . .	Connealy Answer 71	
Connealy Countdown	Este of Conanga 364	\$W 44.67
Entarna of Conanga 140. . . .	Connealy Reward	\$F 34.72
	Enta of Conanga 9802	\$G 11.44
H S A F BANDO 1961. . . .	S A F 598 Bando 5175	\$B 99.55
VERMILION BARBARA 8217	J K S Miss Cheyenne 196	
Vermilion Barbara 3153. . . .	Vermilion New Design L293	
	Vermilion Barbara 9074	

BW	Adj WW	Adj YW	BEPD	WEPD	YEPD	Milk	Marb	RE	Fat
92	729	1,175	+2.1	+50	+84	+25	+0.09	+0.36	+0.011

VERMILION COUNTDOWN 168C

Tattoo: 168C DOB: 1/28/2015 Reg # 18312897

299

Connealy Final Solution. . . .	Connealy Answer 71	
Connealy Countdown	Este of Conanga 364	\$W 41.29
Entarna of Conanga 140. . . .	Connealy Reward	\$F 42.20
	Enta of Conanga 9802	\$G 34.31
FF DEMPSEY Y11. . . .	Connealy Revenue 7289	\$B 99.21
VERMILION PRIMROSE LADY 3475	FF Herrietta Pride W10	
VERMILION PRIMROSE LADY 6086. . . .	Connealy Danny Boy	
	VERMILION PRIMROSE LADY 4415	

BW	Adj WW	Adj YW	BEPD	WEPD	YEPD	Milk	Marb	RE	Fat
78	709	1,155	-0.1	+47	+87	+23			

VERMILION Y730 BOBCAT C214

Tattoo: C214 DOB: 3/20/2015 Reg # 18153049

303

WK BOBCAT. . . .	CONNEALY RIGHT ANSWER 746	
VERMILION BOBCAT Y730	WK Miss Angus 7127	\$W 29.83
VERMILION BLACKCAP 9828. . . .	VERMILION X FACTOR	\$F 28.78
	VERMILION BLACKCAP 6246	\$G 34.31
SITZ MADISON 10477. . . .	SITZ UPWARD 307R	\$B 99.21
VERMILION JANIECE 0004	Sitz Everelda Entense 505	
VERMILION JANIECE 871. . . .	VERMILION DUTCHMAN S295	
	VERMILION JANIECE 5474	

BW	Adj WW	Adj YW	BEPD	WEPD	YEPD	Milk	Marb	RE	Fat
84	700	1,175	+1.7	+38	+76	+24	+0.57	+0.21	-0.004

VERMILION COUNTDOWN 139C

Tattoo: 139C DOB: 2/23/2015 Reg # 18312895

300

Connealy Final Solution. . . .	Connealy Answer 71	
Connealy Countdown	Este of Conanga 364	\$W 44.70
Entarna of Conanga 140. . . .	Connealy Reward	\$F 41.90
	Enta of Conanga 9802	\$G 22.42
FF DEMPSEY Y11. . . .	Connealy Revenue 7289	\$B 82.42
VERMILION PRIDE 3169	FF Herrietta Pride W10	
VERMILION K PRIDE 0415. . . .	TC FRANKLIN 619	
	VERMILION K PRIDE 8043	

BW	Adj WW	Adj YW	BEPD	WEPD	YEPD	Milk	Marb	RE	Fat
84	730	1,148	+2.1	+50	+88	+27			

VERMILION JK PRODUCT C295

Tattoo: C295 DOB: 3/25/2015 Reg # 18155233

304

Connealy Final Product. . . .	Connealy Product 568	
CONNEALY FINAL PRODUCT 9338	Ebonista of Conanga 471	\$W 34.62
Ellsha of Conanga 9338. . . .	Connealy Answer 71	\$F 53.14
	Elisha of Conanga 868 T927	\$G 22.42
CONNEALY RIGHT ANSWER 746. . . .	S A V Final Answer 0035	\$B 82.42
VERMILION JK LASS 1227	Happy Dell of Conanga 262	
VERMILION JK LASS 6154. . . .	Vermilion K915 Focus N446	
	Vermilion JK Lass 3195	

BW	Adj WW	Adj YW	BEPD	WEPD	YEPD	Milk	Marb	RE	Fat
86	714	1,202	+2.5	+47	+93	+25	+0.35	+0.19	+0.031

VERMILION COUNTDOWN C189

Tattoo: C189 DOB: 2/7/2015 Reg # 18153025

301

Connealy Final Solution. . . .	Connealy Answer 71	
Connealy Countdown	Este of Conanga 364	\$W 42.21
Entarna of Conanga 140. . . .	Connealy Reward	\$F 36.51
	Enta of Conanga 9802	\$G 17.89
TC FRANKLIN 619. . . .	TC Total 410	\$B 91.50
VERMILION PRIDE LUCY 2479	TC Marcia 1069	
VERMILION PRIDE LUCY 5098. . . .	Baldrige Nebraska 901	
	Vermilion Pride Lucy 3503	

BW	Adj WW	Adj YW	BEPD	WEPD	YEPD	Milk	Marb	RE	Fat
94	705	1,145	+2.7	+50	+85	+25	+0.14	+0.49	+0.005

VERMILION GAME DAY C357

Tattoo: C357 DOB: 3/1/2015 Reg # 18153180

305

GDAR Game Day 449. . . .	Boyd New Day 8005	
SITZ JLS GAME DAY 9630	G D A R Miss Wix 474	\$W 43.61
JLS Barabaramere Nell 2238. . . .	Sitz Triangle S Cowmaker 684	\$F 60.25
	JLS Barabaramere Nell 414	\$G 11.32
Msar SHERIFF. . . .	CONNEALY INDUSTRY 5634	\$B 61.90
VERMILION BLACKBIRD 9023	M S A R Pride 2181	
VERMILION BLACKBIRD 7079. . . .	Baldrige Nebraska 901	
	VERMILION BLACKBIRD 5305	

BW	Adj WW	Adj YW	BEPD	WEPD	YEPD	Milk	Marb	RE	Fat
70	671	1,257	-0.6	+50	+98	+25	+0.25	+0.28	+0.093

VERMILION EFFICIENT C629

Tattoo:C629 DOB: 3/10/2015 Reg # 18153609

306

CAR Efficient 534. . . . K C F Bennett Efficient
 HA Efficient 1530 CAR Miss Susie 308 **\$W**
 HA 4167 Rito Lady 7398. . . . HA Legend 2992 **\$F**
 CONNEALY DANNY 5398. . . . Connealy Danny Boy **\$G**
 VERMILION KATRINA 9322 Endova of Conanga 858 **\$B**
 VERMILION KATRINA 5125. . . . Baldrige Nebraska 901 **\$B**
 BT KATINKA GAL 583M 107.94

BW	Adj WW	Adj YW	BEPD	WEPD	YEPD	Milk	Marb	RE	Fat
95	740	1,226	+3.0	+62	+108	+18	+0.36	+0.28	-0.001

VERMILION Z002 BOSS C496

Tattoo:C496 DOB: 3/8/2015 Reg # 18153483

310

SINCLAIR BOSS. . . . Sinclair Grass Master
 VERMILION BOSS Z002 Sinclair Lady 6P69 3M18 **\$W**
 VERMILION JANIECE 0004. . . . SITZ MADISON 10477 **\$F**
 LC GRID TOPPER 6078. . . . VERMILION JANIECE 871 **\$G**
 VERMILION MISS 2600 TC Grid Topper 355 **\$G**
 VERMILION MISS 6132. . . . L C Barbara 0798 **\$B**
 SSR ABRAHAM **\$B**
 Vermilion Miss 3012 93.56

BW	Adj WW	Adj YW	BEPD	WEPD	YEPD	Milk	Marb	RE	Fat
90	699	1,163	+3.4	+39	+78	+21	+0.39	+0.23	-0.008

VERMILION BIG SKY C305

Tattoo:C305 DOB: 3/1/2015 Reg # 18153132

307

CONNEALY EARNAN 076E. . . . Connealy Consensus
 MUSGRAVE BIG SKY Brazila of Conanga 3991 839A **\$W**
 SAV Primrose 7861. . . . S A F 598 Bando 5175 **\$F**
 TC FRANKLIN 619. . . . S A V Primrose 8244 **\$G**
 VERMILION PRIDE 1293 TC Total 410 **\$G**
 VERMILION PRIDE 7413. . . . TC Marcia 1069 **\$B**
 Connealy Danny Boy 125.04
 VERMILION PRIDE 5143

BW	Adj WW	Adj YW	BEPD	WEPD	YEPD	Milk	Marb	RE	Fat
93	811	1,304	+3.4	+63	+107	+25	+0.72	+0.48	+0.021

VERMILION Z002 BOSS C475

Tattoo:C475 DOB: 3/23/2015 Reg # 18153463

311

SINCLAIR BOSS. . . . Sinclair Grass Master
 VERMILION BOSS Z002 Sinclair Lady 6P69 3M18 **\$W**
 VERMILION JANIECE 0004. . . . SITZ MADISON 10477 **\$F**
 S JOHN WAYNE. . . . VERMILION JANIECE 871 **\$G**
 VERMILION LASS 2291 s CHISUM 6175 **\$G**
 VERMILION LASS 8063. . . . S Beaufort 3145 **\$B**
 LC GRID TOPPER 6078 **\$B**
 VERMILION LASS 6299 116.32

BW	Adj WW	Adj YW	BEPD	WEPD	YEPD	Milk	Marb	RE	Fat
95	751	1,181	+4.4	+46	+84	+22	+0.49	+0.27	+0.015

VERMILION W769 ROUNDUP C601

Tattoo:C601 DOB: 3/20/2015 Reg # 18153584

308

ROUNDUP. . . . Ccar Roundup N362
 VERMILION ROUNDUP W769 Mid Ritoess 780 **\$W**
 VERMILION LASS 3852. . . . SUMMITCREST HIGH PRIME 0H29 **\$F**
 Baldrige Nebraska 901. . . . Vermilion Lass 1882 **\$G**
 VERMILION QUEEN 9059 S A F Focus of E R **\$G**
 VERMILION QUEEN 7230. . . . Baldrige Flossie 367 **\$B**
 Vermilion Dateline 7078
 Vermilion Queen 1053

BW	Adj WW	Adj YW	BEPD	WEPD	YEPD	Milk	Marb	RE	Fat
88	705	1,163	+3.0	+50	+93	+23			

VERMILION SURE SHOT C115

Tattoo:C115 DOB: 3/17/2015 Reg # 18152960

312

MOGCK Sure Shot. . . . Mytty In Focus
 KG Sure Shot 0015 Mogck Black Lass 2065 **\$W**
 KG Queen 8626. . . . KG Onward 6221 **\$F**
 LC GRID TOPPER 6078. . . . KG Queen 3357 **\$G**
 VERMILION MINERIVA 0107 TC Grid Topper 355 **\$G**
 VERMILION MINERIVA 8553. . . . L C Barbara 0798 **\$B**
 Vermilion 7078 Dateline N253
 Vermilion Minerva 3484

BW	Adj WW	Adj YW	BEPD	WEPD	YEPD	Milk	Marb	RE	Fat
76	711	1,151	+1.3	+52	+98	+21			

VERMILION Z002 BOSS C492

Tattoo:C492 DOB: 3/14/2015 Reg # 18153479

309

SINCLAIR BOSS. . . . Sinclair Grass Master
 VERMILION BOSS Z002 Sinclair Lady 6P69 3M18 **\$W**
 VERMILION JANIECE 0004. . . . SITZ MADISON 10477 **\$F**
 CONNEALY DUBLIN 8223. . . . VERMILION JANIECE 871 **\$G**
 VERMILION BLK JESTRESS 2538 Connealy Full Freight **\$G**
 VERMILION BLK JESTRESS 7297. . . . Black Rina of Conanga 69 **\$B**
 Vermilion Dateline 7078
 Vermilion Black Jestress 301

BW	Adj WW	Adj YW	BEPD	WEPD	YEPD	Milk	Marb	RE	Fat
90	709	1,138	+3.1	+36	+73	+22			

VERMILION JOHN WAYNE C298

Tattoo:C298 DOB: 3/16/2015 Reg # 18153127

313

s CHISUM 6175. . . . S Alliance 3313
 S JOHN WAYNE S Gloria 464 **\$W**
 S Beaufort 3145. . . . Leachman Right Time **\$F**
 s CHISUM 6175. . . . S Beaufort 919 **\$G**
 VERMILION LASS 1258 S Alliance 3313 **\$G**
 VERMILION LASS 6812. . . . S Gloria 464 **\$B**
 NICHOLS EXTRA K205 **\$B**
 Vermilion Lass 2865 163.10

BW	Adj WW	Adj YW	BEPD	WEPD	YEPD	Milk	Marb	RE	Fat
90	800	1,246	+3.7	+62	+99	+20	+0.55	+0.90	+0.012

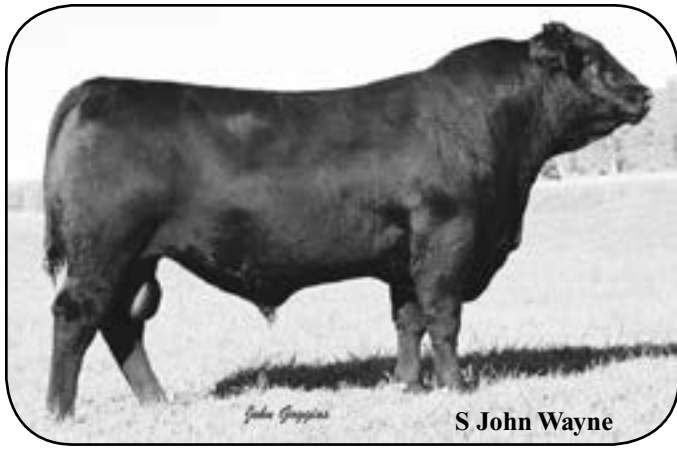

S John Wayne

R

VERMILION X12 FACTOR C668

Tattoo: C668 DOB: 4/17/2015 Reg # 18153642

317

VERMILION X FACTOR . . . NICHOLS EXTRA K205
 Vermilion Lady 2888 \$W 31.48
 VERMILION X-FACTOR X12 Vermilion Focus K915 \$F 40.80
 VERMILION BLACKCAP 6246 . . . Vermilion Blackcap 1319
 S JOHN WAYNE . . . S CHISUM 6175 \$G
 VERMILION MAMERE 2244 S Beaufort 3145 \$B
 VERMILION MAMERE 7015 . . . Baldrige Nebraska 901
 VERMILION MAMERE 5044

BW	Adj WW	Adj YW	BEPD	WEPD	YEPD	Milk	Marb	RE	Fat
80	689	1,095	+2.1	+49	+87	+15			

R

VERMILION JOHN WAYNE C398

Tattoo: C398 DOB: 4/1/2015 Reg # 18153218

314

s CHISUM 6175 . . . S Alliance 3313
 S JOHN WAYNE S Gloria 464 \$W 45.48
 S Beaufort 3145 . . . Leachman Right Time \$F 43.53
 Connealy Danny Boy . . . S Beaufort 919
 Vermilion ELBA 8076 Connealy Timeline \$G 30.01
 Vermilion ELBA 6417 . . . Energy of Conanga 4851 \$B 130.60
 Baldrige Nebraska 901
 Vermilion ELBA 4218

BW	Adj WW	Adj YW	BEPD	WEPD	YEPD	Milk	Marb	RE	Fat
80	799	1,210	+1.3	+58	+92	+15	I+0.45	I+0.60	I+0.009

R

VERMILION JOHN WAYNE C244

Tattoo: C244 DOB: 3/17/2015 Reg # 18153077

318

s CHISUM 6175 . . . S Alliance 3313
 S JOHN WAYNE S Gloria 464 \$W 42.08
 S Beaufort 3145 . . . Leachman Right Time \$F 25.88
 TC FRANKLIN 619 . . . S Beaufort 919
 Vermilion MERLE 0287 TC Total 410 \$G 32.72
 Vermilion MERLE 6029 . . . TC Marcia 1069
 Connealy Danny Boy \$B 133.15
 Vermilion MERLE 4098

BW	Adj WW	Adj YW	BEPD	WEPD	YEPD	Milk	Marb	RE	Fat
82	697	1,091	+1.4	+50	+79	+18	I+0.49	I+0.58	I-0.006

R

VERMILION DEMPSEY C506

Tattoo: C506 DOB: 3/29/2015 Reg # 18153492 DDC

315

Connealy Revenue 7289 . . . S A V Net Worth 4200
 FF DEMPSEY Y11 Hyannis of Conanga 577 \$W 32.51
 FF Herrietta Pride W10 . . . S A V Final Answer 0035 \$F 59.42
 ALC Danny Boy V17U . . . FF Fanny T35
 Basin Elmaretta 0260 Connealy Danny Boy \$G
 Basin Elmaretta U587 . . . ALC Princess B03R
 Basin Elmaretta 245R \$B

BW	Adj WW	Adj YW	BEPD	WEPD	YEPD	Milk	Marb	RE	Fat
88	705	1,207	+0.0	+46	+96	+20			

R

VERMILION DEMPSEY C647

Tattoo: C647 DOB: 4/5/2015 Reg # 18153625 DDC

319

Connealy Revenue 7289 . . . S A V Net Worth 4200
 FF DEMPSEY Y11 Hyannis of Conanga 577 \$W 22.21
 FF Herrietta Pride W10 . . . S A V Final Answer 0035 \$F 32.21
 SIMONSON INDUSTRY 9098 . . . CONNEALY INDUSTRY 5634 \$G
 Vermilion PRIDE 0286 Simonson G D Blackcap 2410
 Vermilion PRIDE 6028 . . . DALEBANKS CENTENNIAL 2526 \$B
 Vermilion PRIDE 4097

BW	Adj WW	Adj YW	BEPD	WEPD	YEPD	Milk	Marb	RE	Fat
84	641	1,091	-0.1	+33	+76	+21			

R

VERMILION A330 BEAR PAW C684

Tattoo: C684 DOB: 4/19/2015 Reg # 18153656

316

VERMILION BEAR PAW . . . CONNEALY DUBLIN 8223
 Vermilion BEAR PAW A330 VERMILION LASS 8028 \$W 45.50
 Vermilion QUEEN 8199 . . . TC FRANKLIN 619 \$F 38.71
 Vermilion Queen 2459
 SITZ MADISON 10477 . . . SITZ UPWARD 307R \$G 38.68
 Vermilion LASS 0074 Sitz Everelda Entense 505 \$B 127.36
 Vermilion LASS 8401 . . . TC FRANKLIN 619
 Vermilion LASS 5805

BW	Adj WW	Adj YW	BEPD	WEPD	YEPD	Milk	Marb	RE	Fat
84	710	1,099	+1.5	+52	+87	+22	I+0.74	I+0.29	I-0.007

R

VERMILION 7078 DATELINE C518

Tattoo: C518 DOB: 3/4/2015 Reg # 18153504

320

Connealy Dateline . . . D H D Traveler 6807
 Vermilion Dateline 7078 Eila Eila of Conanga \$W 23.84
 Vermilion Blackbird 5044 . . . Leachman Right Time \$F 32.03
 Vermilion Blackbird 3525
 Connealy Danny Boy . . . Connealy Timeline \$G 37.29
 Vermilion BARBARA 0496 Energy of Conanga 4851 \$B
 Vermilion BARBARA 5026 . . . EXAR Milestone 2107 116.11
 Vermilion Barbara 3056

BW	Adj WW	Adj YW	BEPD	WEPD	YEPD	Milk	Marb	RE	Fat
87	657	1,046	+2.7	+41	+79	+18	I+0.41	I+0.66	I-0.059

VERMILION EFFICIENT C659

Tattoo:C659 DOB: 4/3/2015 Reg # 18153968

321

CAR Efficient 534. . . . K C F Bennett Efficient
 HA Efficient 1530 CAR Miss Susie 308 **\$W**
 HA 4167 Rito Lady 7398. . . . HA Legend 2992 **\$F**
 Connealy Danny Boy. . . . H A 4167 Lady 1456 **\$G**
 JL LADY 868 Connealy Timeline **\$G**
 VERMILION LADY 5315. . . . Energy of Conanga 4851 **\$B**
 Vermilion Focus K915
 Vermilion Lady 1899

BW	Adj WW	Adj YW	BEPD	WEPD	YEPD	Milk	Marb	RE	Fat
88	634	1,018	+1.7	+53	+96	+11			

VERMILION BOSS C278

Tattoo:C278 DOB: 3/15/2015 Reg # 18153109

325

Sinclair Grass Master. . . . BT Right Time 24J
 SINCLAIR BOSS N Bar Primrose Y3051 **\$W**
 Sinclair Lady 6P69 3M18. . . . N Bar Prime Time D806 **\$F**
 VERMILION BENJAMIN U825. . . . TC FRANKLIN 619 **\$G**
 VERMILION ELINE ERICA 1051 VERMILION MARY 4737 **\$G**
 VERMILION ELINE ERICA 9231. . . . H S A F BANDO 1961 **\$B**
 Vermilion Eline Erica 2452 **\$B**
 99.98

BW	Adj WW	Adj YW	BEPD	WEPD	YEPD	Milk	Marb	RE	Fat
68	637	1,091	-0.6	+37	+74	+22	I+0.46	I+0.11	I+0.017

VERMILION BIG SKY C547

Tattoo:C547 DOB: 3/4/2015 Reg # 18153533

322

CONNEALY EARNAN 076E. . . . Connealy Consensus
 MUSGRAVE BIG SKY Brazila of Conanga 3991 839A **\$W**
 SAV Primrose 7861. . . . S A F 598 Bando 5175 **\$F**
 COLEMAN EMBLAZON 8111. . . . S A V Primrose 8244 **\$G**
 VERMILION BLACKBIRD 1465 O C C Emblazon 854E **\$G**
 VERMILION BLACKBIRD 8229. . . . Coleman Everelda Entense6140 **\$B**
 NICHOLS EXTRA K205 **\$B**
 Vermilion Blackbird 3451 **\$B**
 117.67

BW	Adj WW	Adj YW	BEPD	WEPD	YEPD	Milk	Marb	RE	Fat
72	628	1,087	I+1.7	I+62	I+107	I+29	I+0.72	I+0.44	I+0.027

VERMILION PRIVILEGE C532

Tattoo:C532 DOB: 3/12/2015 Reg # 18153518

326

S A V Final Answer 0035
 S A V Priority 7283. . . . S A V Blackcap May 5530 **\$W**
 S A V Privilege 3030 Rito 707 of Ideal 3407 7075 **\$F**
 S A V Blackcap May 1442. . . . S A V Blackcap May 4136 **\$G**
 S A V 004 Density 4336. . . . S A V 8180 Traveler 004 **\$G**
 VERMILION BLACK QUEEN 10641 S A V May 7238 **\$B**
 SCR Black Queen 60571. . . . TRIPLE E SPECIAL ADDITION
 SCR Black Queen 4533

BW	Adj WW	Adj YW	BEPD	WEPD	YEPD	Milk	Marb	RE	Fat
80	671	1,077	+0.7	+50	+84	+20			

VERMILION BENJAMIN C271

Tattoo:C271 DOB: 3/10/2015 Reg # 18153102

323

TC FRANKLIN 619. . . . TC Total 410
 VERMILION BENJAMIN U825 TC Marcia 1069 **\$W**
 VERMILION MARY 4737. . . . Baldrige Nebraska 901 **\$F**
 Vermilion Mary 2922 **\$G**
 Rally Dutchman 219 **\$G**
 VERMILION DUTCHMAN S282. . . . Vermilion Evergreen 201 **\$B**
 VERMILION LASS 0595 H S A F BANDO 1961 **\$B**
 VERMILION LASS 7094. . . . VERMILION LASS 5468

BW	Adj WW	Adj YW	BEPD	WEPD	YEPD	Milk	Marb	RE	Fat
86	567	969	+0.7	+35	+68	+14			

VERMILION BENJAMIN C299

Tattoo:C299 DOB: 3/19/2015 Reg # 18153128

327

TC FRANKLIN 619. . . . TC Total 410
 VERMILION BENJAMIN U825 TC Marcia 1069 **\$W**
 VERMILION MARY 4737. . . . Baldrige Nebraska 901 **\$F**
 Vermilion Mary 2922 **\$G**
 S Alliance 3313 **\$G**
 S Gloria 464 **\$B**
 VERMILION BARBARA 2265 VERMILION JUST IN TIME **\$B**
 VERMILION BARBARA 7238. . . . Vermilion Barbara 1110 **\$B**
 105.24

BW	Adj WW	Adj YW	BEPD	WEPD	YEPD	Milk	Marb	RE	Fat
72	779	1,237	-1.1	+48	+83	+20	I+0.49	I+0.23	I+0.005

VERMILION BENJAMIN C216

Tattoo:C216 DOB: 3/17/2015 Reg # 18153051

324

TC FRANKLIN 619. . . . TC Total 410
 VERMILION BENJAMIN U825 TC Marcia 1069 **\$W**
 VERMILION MARY 4737. . . . Baldrige Nebraska 901 **\$F**
 Vermilion Mary 2922 **\$G**
 SITZ MADISON 10477. . . . SITZ UPWARD 307R **\$G**
 SITZ Everelda Entense 505 **\$B**
 VERMILION PRIDE 0041 CONNEALY WHITMAN **\$B**
 VERMILION PRIDE 8180. . . . Vermilion Pride 2072 **\$B**
 93.71

BW	Adj WW	Adj YW	BEPD	WEPD	YEPD	Milk	Marb	RE	Fat
66	644	1,055	-1.9	+38	+71	+19	I+0.75	I+0.02	I-0.021

VERMILION LJ PRIVILEGE C053

Tattoo:C053 DOB: 2/1/2015 Reg # 18140507

328

S A V Priority 7283. . . . S A V Final Answer 0035
 S A V Privilege 3030 S A V Blackcap May 5530 **\$W**
 S A V Blackcap May 1442. . . . Rito 707 of Ideal 3407 7075 **\$F**
 SITZ JLS GAME DAY 9630. . . . S A V Blackcap May 4136 **\$G**
 GDAR Game Day 449 **\$G**
 JLS Barabaramere Nell 2238 **\$B**
 VERMILION LJ LASS 3234 Baldrige Nebraska 901 **\$B**
 LJ LASS 6289. . . . LJ Lass 2441 **\$B**
 88.67

BW	Adj WW	Adj YW	BEPD	WEPD	YEPD	Milk	Marb	RE	Fat
80	711	1,122	+2.5	+52	+87	+22	+0.33	+0.49	+0.061

VERMILION SIRLOIN C577

Tattoo:C577 DOB: 3/12/2015 Reg # 18153561

329

TC FRANKLIN 619. . . . TC Total 410
 Vermilion Sirloin TC Marcia 1069 \$W 44.63
 VERMILION LASS 8482. . . . Vermilion 7078 Dateline N539 \$F 45.23
 HARB ONWARD 786 J H. . . . Connealy Onward \$G 35.11
 VERMILION MARTHA 8242 H A R B Juanada Erica G75 JH \$B
 VERMILION MARTHA 4025. . . . EXAR Milestone 2107 107.95
 Vermilion Martha 2095

BW	Adj WW	Adj YW	BEPD	WEPD	YEPD	Milk	Marb	RE	Fat
84	683	1,101	+1.3	+53	+91	+21	+0.50	+0.47	-0.009

VERMILION X12 FACTOR C488

Tattoo:C488 DOB: 3/15/2015 Reg # 18153476

333

VERMILION X FACTOR. . . . NICHOLS EXTRA K205
 VERMILION X-FACTOR X12 Vermilion Lady 2888 \$W 25.85
 VERMILION BLACKCAP 6246. . . . Vermilion Focus K915 \$F 39.29
 TC FRANKLIN 619. . . . TC Total 410 \$G
 VERMILION LASS 2502 TC Marcia 1069 \$B
 CCA LASS 613T. . . . Connealy Danny Boy
 Vermilion Lass 8180

BW	Adj WW	Adj YW	BEPD	WEPD	YEPD	Milk	Marb	RE	Fat
93	674	1,143	+3.3	+46	+85	+17			

VERMILION GAME DAY 280C

Tattoo:280C DOB: 1/30/2015 Reg # 18312904

330

GDAR Game Day 449. . . . Boyd New Day 8005
 SITZ JLS GAME DAY 9630 G D A R Miss Wix 474 \$W 41.63
 JLS Barbaramere Nell 2238. . . . Sitz Triangle S Cowmaker 684 \$F 46.35
 Hilltop Fergus 0303. . . . SF Rito 1i2-758 \$G
 VERMILION BARBARA 3530 DJ Dixie T135 \$B
 VERMILION BARBARA 8217. . . . H S A F BANDO 1961
 Vermilion Barbara 3153

BW	Adj WW	Adj YW	BEPD	WEPD	YEPD	Milk	Marb	RE	Fat
84	717	1,128	+3.2	+54	+92	+23			

VERMILION COUNTDOWN C090

Tattoo:C090 DOB: 2/8/2015 Reg # 18140055

334

Connealy Final Solution. . . . Connealy Answer 71
 Connealy Countdown Este of Conanga 364 \$W 44.69
 Entarna of Conanga 140. . . . Connealy Reward \$F 36.80
 KG Sure Shot 0015. . . . Enta of Conanga 9802 \$G
 VERMILION BARBARAMERE 3458 MOGCK Sure Shot \$B
 VERMILION BARBARAMERE 0636. . . . KG Queen 8626
 SITZ MADISON 10477
 SITZ BARBARAMERE NELL 11567

BW	Adj WW	Adj YW	BEPD	WEPD	YEPD	Milk	Marb	RE	Fat
64	633	1,031	+0.4	+47	+84	+26			

VERMILION SURE SHOT C227

Tattoo:C227 DOB: 3/17/2015 Reg # 18153062

331

MOGCK Sure Shot. . . . Mytty In Focus
 KG Sure Shot 0015 Mogck Black Lass 2065 \$W 39.90
 KG Queen 8626. . . . KG Onward 6221 \$F 58.81
 LC GRID TOPPER 6078. . . . TC Grid Topper 355 \$G
 VERMILION MINERIVA 0107 L C Barbara 0798 \$B
 VERMILION MINERIVA 8553. . . . Vermilion 7078 Dateline N253
 Vermilion Minerva 3484

BW	Adj WW	Adj YW	BEPD	WEPD	YEPD	Milk	Marb	RE	Fat
76	749	1,231	+1.3	+52	+98	+21			

VERMILION COUNTDOWN C422

Tattoo:C422 DOB: 2/25/2015 Reg # 18140085

335

Connealy Final Solution. . . . Connealy Answer 71
 Connealy Countdown Este of Conanga 364 \$W 45.57
 Entarna of Conanga 140. . . . Connealy Reward \$F 34.43
 S JOHN WAYNE. . . . Enta of Conanga 9802 \$G
 Vermilion Bar Maid 3175 s CHISUM 6175 \$B
 VERMILION BAR MAID 0440. . . . S Beaufort 3145
 VERMILION X FACTOR
 SITZ BAR MAID 101N

BW	Adj WW	Adj YW	BEPD	WEPD	YEPD	Milk	Marb	RE	Fat
88	645	1,000	+2.8	+53	+85	+24			

VERMILION X12 FACTOR C483

Tattoo:C483 DOB: 3/18/2015 Reg # 18153471

332

VERMILION X FACTOR. . . . NICHOLS EXTRA K205
 VERMILION X-FACTOR X12 Vermilion Lady 2888 \$W 35.91
 VERMILION BLACKCAP 6246. . . . Vermilion Focus K915 \$F 43.30
 WINDY RIDGE MAGNUM 806. . . . Vermilion Blackcap 1319 \$G
 Connealy Packer 547
 VERMILION PRIZE 2467 W R Caroline's Alliance 405 \$B
 VERMILION PRIZE 9614. . . . HARB COWCUTTA 776 J H
 VERMILION JL PRIZE 6667

BW	Adj WW	Adj YW	BEPD	WEPD	YEPD	Milk	Marb	RE	Fat
78	710	1,121	+0.8	+48	+88	+18			

VERMILION Z002 BOSS C212

Tattoo:C212 DOB: 3/12/2015 Reg # 18153047

336

SINCLAIR BOSS. . . . Sinclair Grass Master
 VERMILION BOSS Z002 Sinclair Lady 6P69 3M18 \$W 24.31
 VERMILION JANIECE 0004. . . . SITZ MADISON 10477 \$F 33.12
 s CHISUM 6175. . . . VERMILION JANIECE 871 \$G
 S Alliance 3313
 S Gloria 464
 VERMILION BARBARA 2503 Connealy Danny Boy \$B
 VERMILION BARBARA 6160. . . . Vermilion Barbara 3240

BW	Adj WW	Adj YW	BEPD	WEPD	YEPD	Milk	Marb	RE	Fat
86	704	1,190	+3.5	+42	+80	+20			

Lots 337 through 365 sell without registration papers. They are big, stout coming two year olds all sired by Vermilion herd sires, Countdown, Game Day and X Factor. They are all out of purebred Angus heifers.

337 VERMILION COUNTDOWN 262C

Tattoo: 262C

Calved: 2/5/15

SIRE: Connealy Countdown

BW	WW	YW
82	700	1260

345 VERMILION COUNTDOWN 273C

Tattoo: 273C

Calved: 2/10/15

SIRE: Connealy Countdown

BW	WW	YW
72	690	1160

338 VERMILION COUNTDOWN 69C

Tattoo: 69C

Calved: 3/1/15

SIRE: Connealy Countdown

BW	WW	YW
82	705	1150

346 VERMILION COUNTDOWN 35C

Tattoo: 35C

Calved: 2/9/15

SIRE: Connealy Countdown

BW	WW	YW
82	660	1150

339 VERMILION COUNTDOWN 41C

Tattoo: 41C

Calved: 2/14/15

SIRE: Connealy Countdown

BW	WW	YW
80	690	1190

347 VERMILION COUNTDOWN 10C

Tattoo: 10C

Calved: 2/18/15

SIRE: Connealy Countdown

BW	WW	YW
80	705	1210

340 VERMILION COUNTDOWN 268C

Tattoo: 268C

Calved: 2/4/15

SIRE: Connealy Countdown

BW	WW	YW
78	700	1200

348 VERMILION COUNTDOWN 259C

Tattoo: 259C

Calved: 2/11/15

SIRE: Connealy Countdown

BW	WW	YW
75	690	1160

341 VERMILION COUNTDOWN 1C

Tattoo: 1C

Calved: 2/8/15

SIRE: Connealy Countdown

BW	WW	YW
68	670	1150

349 VERMILION COUNTDOWN 134C

Tattoo: 134C

Calved: 2/14/15

SIRE: Connealy Countdown

BW	WW	YW
76	680	1210

342 VERMILION COUNTDOWN 225C

Tattoo: 225C

Calved: 2/10/15

SIRE: Connealy Countdown

BW	WW	YW
80	700	1160

350 VERMILION GAME DAY 291C

Tattoo: 291C

Calved: 3/4/15

SIRE: Sitz JLS Game Day 9630

BW	WW	YW
77	690	1150

343 VERMILION COUNTDOWN 231C

Tattoo: 231C

Calved: 2/15/15

SIRE: Connealy Countdown

BW	WW	YW
74	710	1210

351 VERMILION GAME DAY 265C

Tattoo: 265C

Calved: 3/1/15

SIRE: Sitz JLS Game Day 9630

BW	WW	YW
80	670	1160

344 VERMILION COUNTDOWN 235C

Tattoo: 235C

Calved: 2/10/15

SIRE: Connealy Countdown

BW	WW	YW
80	760	1220

352 VERMILION GAME DAY 136C

Tattoo: 136C

Calved: 3/4/15

SIRE: Sitz JLS Game Day 9630

BW	WW	YW
80	680	1150

353 VERMILION GAME DAY 14C

Tattoo: 14C

Calved: 3/6/15

SIRE: Sitz JLS Game Day 9630

BW	WW	YW
78	690	1160

362 VERMILION COUNTDOWN 131C

Tattoo: 131C

Calved: 2/4/15

SIRE: Connealy Countdown

BW	WW	YW
74	680	1185

354 VERMILION GAME DAY 169C

Tattoo: 169C

Calved: 3/1/15

SIRE: Sitz JLS Game Day 9630

BW	WW	YW
82	660	1100

363 VERMILION COUNTDOWN 261C

Tattoo: 261C

Calved: 2/7/15

SIRE: Connealy Countdown

BW	WW	YW
78	670	1190

355 VERMILION GAME DAY 260C

Tattoo: 260C

Calved: 3/1/15

SIRE: Sitz JLS Game Day 9630

BW	WW	YW
86	670	1150

364 VERMILION X FACTOR 98C

Tattoo: 98C

Calved: 2/19/15

SIRE: Vermilion X Factor

BW	WW	YW
84	690	1170

356 VERMILION GAME DAY 271C

Tattoo: 271C

Calved: 3/2/15

SIRE: Sitz JLS Game Day 9630

BW	WW	YW
80	700	1200

365 VERMILION X FACTOR 158C

Tattoo: 158C

Calved: 2/20/15

SIRE: Connealy Countdown

BW	WW	YW
84	680	1150

357 VERMILION X FACTOR 176C

Tattoo: 176C

Calved: 2/20/15

SIRE: Vermilion X Factor

BW	WW	YW
72	750	1250

358 VERMILION X FACTOR 50C

Tattoo: 50C

Calved: 2/21/15

SIRE: Vermilion X Factor

BW	WW	YW
84	690	1190

359 VERMILION X FACTOR 24C

Tattoo: 24C

Calved: 2/19/15

SIRE: Vermilion X Factor

BW	WW	YW
78	700	1190

360 VERMILION X FACTOR 71C

Tattoo: 71C

Calved: 2/22/15

SIRE: Vermilion X Factor

BW	WW	YW
80	680	1180

361 VERMILION X FACTOR 205C

Tattoo: 205C

Calved: 2/18/15

SIRE: Vermilion X Factor

BW	WW	YW
82	650	1150

NOTES

SERVICE SIRES



CONNEALY DOC NEAL

18230666

PA Power Tool 9108	GAR Predestined	<table border="0" style="width: 100%;"> <tr><td style="text-align: right;">\$W</td><td style="text-align: right;">+76.53</td></tr> <tr><td style="text-align: right;">\$F</td><td style="text-align: right;">+50.23</td></tr> <tr><td style="text-align: right;">\$G</td><td style="text-align: right;">+46.04</td></tr> <tr><td style="text-align: right;">\$B</td><td style="text-align: right;">+116.80</td></tr> </table>	\$W	+76.53	\$F	+50.23	\$G	+46.04	\$B	+116.80
\$W	+76.53									
\$F	+50.23									
\$G	+46.04									
\$B	+116.80									
PA FULL POWER 1208	Shamrocks Beebee Qu 3095									
Pine View SQR Rita W091	GAR New Design 5050									
	Pine View Rita R084									
	GAR Precision 1680									
GAR Retail Product	GAR EXT 4927									
POPPY OF CONANGA 765	Brusett Mayor 59									
Popular of Conanga 763	Poplar of Conanga 753									

Production									
CED	BW	WW	YW	SC	MILK	CW	MB	RE	FAT
+9	-0.8	+57	+97	+72	+37	+31	+84	+76	+017
.39	.45	.34	.37	.48	.20	.25	.35	.31	.33

An exciting young sire who was our pick from the Connealy Spring Sale. He offers a different bloodline and excellent performance. He weaned at 822 lbs., yearling wt of 1307 lbs. He is very eye appealing and is a well muscled, free moving, big volume bull. We think he has a real future in the Vermilion program.



HA COWBOY UP 5405

18286467

KG Solution 0018.....	Mogck Sure Shot	<table border="0" style="width: 100%;"> <tr><td style="text-align: right;">\$W</td><td style="text-align: right;">+76.46</td></tr> <tr><td style="text-align: right;">\$F</td><td style="text-align: right;">+119.52</td></tr> <tr><td style="text-align: right;">\$G</td><td style="text-align: right;">+22.07</td></tr> <tr><td style="text-align: right;">\$B</td><td style="text-align: right;">+163.50</td></tr> </table>	\$W	+76.46	\$F	+119.52	\$G	+22.07	\$B	+163.50
\$W	+76.46									
\$F	+119.52									
\$G	+22.07									
\$B	+163.50									
HA OUTSIDE 3008	KG Rito Lady 8724									
HA Ever Lady 1575.....	SAV Bismarck 5682									
	HA Ever Lady 8066									
	HA Program 5652									
HA Program 7328	HA Forever Lady 0210									
HA BLACKCAP LADY 1602	E&B 4137 Dominett 814									
HA Blackcap Lady 5515.....	HA Blackcap Lady 3833									

Production									
CED	BW	WW	YW	SC	MILK	CW	MB	RE	FAT
+8	+1.5	+74	+136	+1.29	+28	+67	+25	+72	-.017
.35	.43	.31	.35	.47	.15	.18	.29	.27	.29

A bull that needs no introduction to Angus breeders. He's the record setting bull of Dave Hinman's selling at \$350,000. He just ties together so many important traits from birth to \$Values. He's a good one that will be around a long time. We have bred him to some of the best in this sale.



S A V CUTTING EDGE 4857

17923290

SAV Heritage 6295.....	CAR Duke 104	<table border="0" style="width: 100%;"> <tr><td style="text-align: right;">\$W</td><td style="text-align: right;">+63.42</td></tr> <tr><td style="text-align: right;">\$F</td><td style="text-align: right;">+95.42</td></tr> <tr><td style="text-align: right;">\$G</td><td style="text-align: right;">+25.90</td></tr> <tr><td style="text-align: right;">\$B</td><td style="text-align: right;">+151.53</td></tr> </table>	\$W	+63.42	\$F	+95.42	\$G	+25.90	\$B	+151.53
\$W	+63.42									
\$F	+95.42									
\$G	+25.90									
\$B	+151.53									
SAV HARVESTOR 0338	SAV Blackcap May 4136									
SAV Emblynnette 7749.....	SAV Net Worth 4200									
	SAV Emblynnette Dia 6377									
	Paramont Ambush 2172									
BCC Bushwacker 41-93.....	RC Anita T Bando 918903									
SAV BLACKCAP MAY 5530	Leachman Right Time									
SAV May 7238.....	SAR Prospector May 9124									

Production									
CED	BW	WW	YW	SC	MILK	CW	MB	RE	FAT
-9	+4.2	+76	+126	+1.24	+28	+59	+44	+85	+048
.39	.68	.56	.34	.41	.25	.17	.22	.25	.20

One of the real popular bulls to come out of the Schaff Angus Valley program. A Harvestor son that has strong growth, maternal carcass and \$Values. He is the service sire on many of the top cows selling.



CONNEALY FINAL PRODUCT 9338

17585700

Connealy Product 568.....	GAR Retail Product
CONNEALY FINAL PRODUCT	Pride Fine of Conanga 566
Ebonista of Conanga 471	Connealy Deep Canyon 454
	Ebonisa of Conanga 5469
	SAV Final Answer 0035
Connealy Answer 71	Euro Reeka of Conanga 3539
ELISHA OF CONANGA 9338	Lemmon Newline C804
Elisha of Conanga 868 T927 ..	Eligence Plus of Conanga

Production			
BW	WW	YW	MILK
+2.9	+51	+97	+26

Connealy Final Product 9338 has sired some of the biggest, stoutest bulls we're selling. He himself is a big volume, free moving bull that covers his cows well. He is the service sire on many of the coming 8 year old cows. He is backed up with some of the best old line performance such as Traveler, 036, Dateline and New Trend to name a few.



Lot 401

VERMILION PRIDE 9128

Tattoo: 9128 DOB: 2/5/2009 Reg # 16333885

401

CONNEALY INDUSTRY 5634. . . . Connealy Freightliner
 Msar SHERIFF Eilera of Conanga 2583
 M S A R Pride 2181. . . . Connealy Front Page 0228
 Msar Pride 0681
 Connealy Danny Boy. . . . Connealy Timeline
 VERMILION PRIDE 7608 Energy of Conanga 4851
 Vermilion Pride 9147. . . . Gibb Bando 598-1507
 Vermilion Pride 6339

EPD's				Progeny Ratios		
BEPD	WEPD	YEPD	Milk	Birth	Wean	Year
+2.1	+49	+81	+31	5 - 101	5 - 108	5 - 104

AI: 5/26 to HA Cowboy Up 5405. Carrying a bull calf.
 These Sheriff daughters have been some of the very best we have. We're starting with a beautiful high producing cow out of Danny Boy.

VERMILION EVERGREEN 9017

Tattoo: 9017 DOB: 2/1/2009 Reg # 16333776

403

CONNEALY INDUSTRY 5634. . . . Connealy Freightliner
 Msar SHERIFF Eilera of Conanga 2583
 M S A R Pride 2181. . . . Connealy Front Page 0228
 Msar Pride 0681
 H S A F BANDO 1961. . . . S A F 598 Bando 5175
 VERMILION EVERGREEN 7053 J K S Miss Cheyenne 196
 VERMILION EVERGREEN 5207. . . . Vermilion Dateline 7078
 Vermilion Evergreen 1287

EPD's				Progeny Ratios		
BEPD	WEPD	YEPD	Milk	Birth	Wean	Year
+1.9	+56	+87	+30	5 - 96	5 - 109	5 - 107

AI: 5/17 to SAV Cutting Edge 4857. Carrying a bull calf.

VERMILION EVERGREEN 9010

Tattoo: 9010 DOB: 2/5/2009 Reg # 16333769

402

CONNEALY INDUSTRY 5634. . . . Connealy Freightliner
 Msar SHERIFF Eilera of Conanga 2583
 M S A R Pride 2181. . . . Connealy Front Page 0228
 Msar Pride 0681
 Baldrige Nebraska 901. . . . S A F Focus of E R
 VERMILION EVERGREEN 7023 Baldrige Flossie 367
 VERMILION EVERGREEN 5082. . . . Connealy Danny Boy
 Vermilion Evergreen 3315

EPD's				Progeny Ratios		
BEPD	WEPD	YEPD	Milk	Birth	Wean	Year
+1.4	+48	+84	+28	5 - 103	5 - 106	4 - 106

AI: 6/3 to Connealy Spur. Carrying a heifer calf



Lot 402



VERMILION JP LASS 9195

Tattoo: 9195 DOB: 2/13/2009 Reg # 16353807

404

CONNEALY INDUSTRY 5634. . . . Connealy Freightliner
 Msar SHERIFF Eilera of Conanga 2583
 M S A R Pride 2181. . . . Connealy Front Page 0228
 SSR ABRAHAM. . . . Msar Pride 0681
 VERMILION JP LASS 6609 Bon View New Design 878
 Vermilion JP Lass 9079. . . . SSR Universe Lass
 Vermilion JP Lass 7529 Connealy Dateline

EPD's				Progeny Ratios		
BEPD	WEPD	YEPD	Milk	Birth	Wean	Year
+3.0	+49	+75	+29	5 - 98	5 - 106	5 - 101

AI: 5/26 to SAV Privilege 3030. Carrying a heifer calf.

VERMILION BABELLE 9073

Tattoo: 9073 DOB: 2/3/2009 Reg # 16333831

406

CONNEALY INDUSTRY 5634. . . . Connealy Freightliner
 Msar SHERIFF Eilera of Conanga 2583
 M S A R Pride 2181. . . . Connealy Front Page 0228
 Baldrige Nebraska 901. . . . Msar Pride 0681
 VERMILION BABELLE 7290 S A F Focus of E R
 Vermilion Babelle 2513. . . . Baldrige Flossie 367
 Vermilion Babelle 5264 Leachman Right Time

EPD's				Progeny Ratios		
BEPD	WEPD	YEPD	Milk	Birth	Wean	Year
+1.6	+52	+93	+24	4 - 104	4 - 106	4 - 110

PE: 5/15-7/10 to BTR High Regard 552. Carrying a bull calf.

VERMILION ERICA 9076

Tattoo: 9076 DOB: 1/30/2009 Reg # 16333834

405

CONNEALY INDUSTRY 5634. . . . Connealy Freightliner
 Msar SHERIFF Eilera of Conanga 2583
 M S A R Pride 2181. . . . Connealy Front Page 0228
 VERMILION JUST IN TIME. . . . Msar Pride 0681
 VERMILION ERICA 7299 Leachman Right Time
 Vermilion Erica 3036. . . . Vermilion Queen 1815
 Vermilion Erica 1147 Baldrige Nebraska 901

EPD's				Progeny Ratios		
BEPD	WEPD	YEPD	Milk	Birth	Wean	Year
+3.5	+40	+83	+22	4 - 105	4 - 99	4 - 100

AI: 5/27 to SAV Privilege 3030. Carrying a heifer calf.





Lot 409



Lot 410

VERMILION BUENA 9074

Tattoo: 9074 DOB: 2/1/2009 Reg # 16333832

407

CONNEALY INDUSTRY 5634. . . . Connealy Freightliner
 Msar SHERIFF Eilera of Conanga 2583
 M S A R Pride 2181. . . . Connealy Front Page 0228
 Msar Pride 0681
 C R A BEXTOR 872 5205 608. . . . B A R Ext Traveler 205
 Vermilion Buena 7291 Cra Lady Jaye 608 498 S Easy
 Vermilion Buena 2527. . . . Vermilion Yellowstone
 V F 3X25 Buena 9-3074-6080

EPD's				Progeny Ratios		
BEPD	WEPD	YEPD	Milk	Birth	Wean	Year
+2.8	+54	+82	+29	5 - 106	5 - 106	5 - 99

AI: 6/1 to SAV Cutting Edge 4857. Carrying a heifer calf.

VERMILION JUANA 9192

Tattoo: 9192 DOB: 2/16/2009 Reg # 16348556

410

TC Total 410. . . . BON VIEW NEW DESIGN 208
 TC FRANKLIN 619 TC Erica Eileen 2047
 TC Marcia 1069. . . . Connealy Forefront
 Vermilion 7078 Dateline N253. . . . TC Marcia 7105
 Vermilion Dateline 7078
 Vermilion Lass 5542
 Vermilion Juana 3155. . . . S A F 598 Bando 5175
 Vermilion Juana 9166

EPD's				Progeny Ratios		
BEPD	WEPD	YEPD	Milk	Birth	Wean	Year
+2.4	+58	+98	+27	5 - 104	5 - 105	5 - 105

AI: 6/1 to HA Cowboy Up 5405. Carrying a bull calf.

Franklin has been a major contributor to the Vermilion program. His influence runs deep with his daughters.

VERMILION BLACKBIRD 9094

Tattoo: 9094 DOB: 1/29/2009 Reg # 16333852

408

CONNEALY INDUSTRY 5634. . . . Connealy Freightliner
 Msar SHERIFF Eilera of Conanga 2583
 M S A R Pride 2181. . . . Connealy Front Page 0228
 Msar Pride 0681
 Connealy Danny Boy. . . . Connealy Timeline
 Vermilion BLACKBIRD 7402 Energy of Conanga 4851
 Vermilion BLACKBIRD 5045. . . . Baldrige Nebraska 901
 Vermilion Blackbird 3147

EPD's				Progeny Ratios		
BEPD	WEPD	YEPD	Milk	Birth	Wean	Year
+0.9	+47	+83	+20	4 - 98	4 - 99	4 - 99

PE: 5/20-7/10 to Connealy Final Product 9338. Carrying a bull calf.

VERMILION QUESTA 9082

Tattoo: 9082 DOB: 2/6/2009 Reg # 16333840 DDF

411

TC Total 410. . . . BON VIEW NEW DESIGN 208
 TC FRANKLIN 619 TC Erica Eileen 2047
 TC Marcia 1069. . . . Connealy Forefront
 TC Marcia 7105
 Baldrige Nebraska 901. . . . S A F Focus of E R
 Vermilion QUESTA 7320 Baldrige Flossie 367
 Vermilion Questa 3320. . . . Vermilion Survivor
 Vermilion Questa 8474

EPD's				Progeny Ratios		
BEPD	WEPD	YEPD	Milk	Birth	Wean	Year
+0.9	+45	+76	+25	4 - 101	4 - 109	4 - 104

AI: 5/30 to SAV Cutting Edge 4857. Carrying a bull calf.

VERMILION LASS 9193

Tattoo: 9193 DOB: 2/23/2009 Reg # 16348557

409

CONNEALY INDUSTRY 5634. . . . Connealy Freightliner
 Msar SHERIFF Eilera of Conanga 2583
 M S A R Pride 2181. . . . Connealy Front Page 0228
 Msar Pride 0681
 Vermilion K915 Focus N446. . . . Vermilion Focus K915
 Vermilion Lass 6583 Vermilion K Pride 0072
 Vermilion Lass 3264. . . . Vermilion Dateline 7078
 Vermilion Lass 8311

EPD's				Progeny Ratios		
BEPD	WEPD	YEPD	Milk	Birth	Wean	Year
+2.9	+38	+75	+17	4 - 98	4 - 93	3 - 95

AI: 5/16 to SAV Cutting Edge 4857. Carrying a bull calf.

VERMILION LASS 9255

Tattoo: 9255 DOB: 3/3/2009 Reg # 16348601

412

TC Total 410. . . . BON VIEW NEW DESIGN 208
 TC FRANKLIN 619 TC Erica Eileen 2047
 TC Marcia 1069. . . . Connealy Forefront
 TC Marcia 7105
 BR Midland. . . . Twin Valley Precision E161
 Vermilion Lass 3298 BR Royal Lass 7036-19
 Vermilion Lass 9338. . . . Vermilion Dateline 7078
 Vermilion Lass 9331

EPD's				Progeny Ratios		
BEPD	WEPD	YEPD	Milk	Birth	Wean	Year
+2.3	+57	+96	+26	5 - 102	5 - 110	5 - 109

PE: 6/10-7/10 to Connealy Final Product 9338. Carrying a bull calf.



Lot 414

413

VERMILION BLACKBIRD 9330

Tattoo:9330 DOB: 3/7/2009 Reg # 16348667

413

TC Total 410. . . .
TC FRANKLIN 619
TC Marcia 1069. . . .

Vermilion Nebraska L211. . . .
VERMILION BLACKBIRD 5223
Vermilion Blackbird 1477. . . .

BON VIEW NEW DESIGN 208
TC Erica Eileen 2047
Connealy Forefront
TC Marcia 7105
Baldrige Nebraska 901
Vermilion Lass 8192
Connealy Dateline
Vermilion Blackbird 5044

EPD's				Progeny Ratios		
BEPD	WEPD	YEPD	Milk	Birth	Wean	Year
+3.3	+49	+79	+23	4 - 105	4 - 103	4 - 101

AI: 5/29 to HA Cowboy Up 5405. Carrying a heifer calf.



Lot 413

414

VERMILION EVERGREEN 9214

Tattoo:9214 DOB: 3/28/2009 Reg # 16348572 M1F

414

NICHOLS EXTRA K205. . . .
VERMILION X FACTOR
Vermilion Lady 2888. . . .

Bon View New Design 878. . . .
Vermilion Evergreen 201
Vermilion Evergreen 5375. . . .

Nichols Extra H6
Nichols Black Heiress F346
Vermilion Dateline 7078
Vermilion Lady 7993
B/R New Design 036
Bon View Gammer 85
Leachman Right Time
Vermilion G Evergreen 8753

EPD's				Progeny Ratios		
BEPD	WEPD	YEPD	Milk	Birth	Wean	Year
+1.9	+64	+105	+26	4 - 96	4 - 114	4 - 110

PE: 6/1-7/10 to SAV Privilege 3030. Carrying a bull calf.
Here is a powerful X Factor daughter that has been a favorite on the ranch. A \$13,000 son sold in the Spring Sale.

415

VERMILION MARTHA 9138

Tattoo:9138 DOB: 2/14/2009 Reg # 16348505 DDC M1F

415

NICHOLS EXTRA K205. . . .
VERMILION X FACTOR
Vermilion Lady 2888. . . .

Connealy Danny Boy. . . .
VERMILION MARTHA 6009
VERMILION MARTHA 4025. . . .

Nichols Extra H6
Nichols Black Heiress F346
Vermilion Dateline 7078
Vermilion Lady 7993
Connealy Timeline
Energy of Conanga 4851
EXAR Milestone 2107
Vermilion Martha 2095

EPD's				Progeny Ratios		
BEPD	WEPD	YEPD	Milk	Birth	Wean	Year
+1.1	+61	+104	+16	4 - 97	4 - 102	4 - 106

PE: 6/1-7/10 to Connealy Final Product 9338. Carrying a heifer calf.



Lot 417

416 **VERMILION LADY 9355**
 Tattoo: 9355 DOB: 3/3/2009 Reg # 16348684 M1F

NICHOLS EXTRA K205. . . . Nichols Extra H6
 Vermilion X FACTOR Nichols Black Heiress F346
 Vermilion Lady 2888. . . . Vermilion Dateline 7078
 Vermilion Lady 7993
 Connealy Dateline. . . . D H D Traveler 6807
 Vermilion Lady 9023 Eila Eila of Conanga
 Vermilion Lady 7048. . . . Leachman Right Time
 Vermilion Lady 5051

EPD's				Progeny Ratios		
BEPD	WEPD	YEPD	Milk	Birth	Wean	Year
+1.7	+50	+84	+15	4 - 95	4 - 98	4 - 99

AI: 5/18 to Connealy Spur.

418 **E A R BLACK MAGIC LADY 52 C**
 Tattoo: W52C DOB: 2/7/2009 Reg # 16386442

N Bar Emulation EXT. . . . Emulation N Bar 5522
 Leachman Right Time N Bar Primrose 2424
 Leachman Erica 0025. . . . Tehama Bando 155
 Leachman Erica 8058
 E A R Big Easy K45 524. . . . Sitz Traveler 6802
 E A R Black Magic 52 Kony Lass 019 2401 E A R
 RM Black Magic 7574 E A R. . . . G D A R Rainmaker 340
 1148'S Magic Miss 574

EPD's				Progeny Ratios		
BEPD	WEPD	YEPD	Milk	Birth	Wean	Year
+1.2	+39	+76	+26	4 - 99	4 - 103	4 - 107

AI: 5/24 to Connealy Spur.

417 **VERMILION LASS 9650**
 Tattoo: 9650 DOB: 3/14/2009 Reg # 16550109

N Bar Emulation EXT. . . . Emulation N Bar 5522
 Leachman Right Time N Bar Primrose 2424
 Leachman Erica 0025. . . . Tehama Bando 155
 Leachman Erica 8058
 Connealy Frontline. . . . Connealy Dateline
 Vermilion Lass 8192 Pleasant Pill of Conanga
 Vermilion C Lass 0089. . . . G V Cornhusker 584
 Vermilion O Lass 4082

EPD's				Progeny Ratios		
BEPD	WEPD	YEPD	Milk	Birth	Wean	Year
+3.7	+40	+71	+22	5 - 100	5 - 103	5 - 101

AI: 5/25 to HA Cowboy Up 5405.

What an opportunity! A Right Time daughter that is bred as good as you can find - some of the best old time performance in the Vermilion program. Her dam had 6 calves 107 and 104 weaning and yearling. She is bred to the record-setting HA Cowboy 5405.

419 **VERMILION BLACKBIRD 9055**
 Tattoo: 9055 DOB: 2/2/2009 Reg # 16333814

S A F Focus of E R. . . . S A F Fame
 Baldrige Nebraska 901 G D A R Forever Lady 246
 Baldrige Flossie 367. . . . Bon View Emulation Ext 473
 Baldrige Flossie 65
 STEVENSON LEAD ON 530SF. . . . Connealy Lead On
 VERMILION BLACKBIRD 7206 Sweeneys Sandy Pride 3460
 Vermilion Blackbird 0342. . . . V N A R Famous
 Vermilion Blackbird 8061

EPD's				Progeny Ratios		
BEPD	WEPD	YEPD	Milk	Birth	Wean	Year
+1.9	+45	+76	+25	5 - 98	5 - 111	5 - 104

AI: 6/7 to SAV Privilege 3030. Carrying a heifer calf.

VERMILION PRIDE 9024

Tattoo: 9024 DOB: 1/31/2009 Reg # 16333783

420

S A F Focus of E R. . . . S A F Fame
 Baldrige Nebraska 901 G D A R Forever Lady 246
 Baldrige Flossie 367. . . . Bon View Emulation Ext 473
 21AR Coal Bank C014. . . . Baldrige Flossie 65
 Vermilion Pride 7085 Basin Max 602C
 Vermilion Pride 5421. . . . Leachman Lass 5014
 Vermilion L11 Dateline N445
 Vermilion Pride 3596

EPD's				Progeny Ratios		
BEPD	WEPD	YEPD	Milk	Birth	Wean	Year
+0.7	+50	+87	+25	4 - 105	4 - 102	4 - 101

AI: 5/15 to Connealy Spur. Carrying a heifer calf.

VERMILION MISS PARA 9167

Tattoo: 9167 DOB: 2/15/2009 Reg # 16348533

424

S A F Focus of E R. . . . S A F Fame
 Baldrige Nebraska 901 G D A R Forever Lady 246
 Baldrige Flossie 367. . . . Bon View Emulation Ext 473
 Vermilion Payweight J847. . . . Baldrige Flossie 65
 Vermilion Miss Para 6250 Vermilion Dateline 7078
 Vermilion Miss Para 1430. . . . Vermilion Lass 7969
 Vermilion Outer Limits
 J D Miss Para 5915

EPD's				Progeny Ratios		
BEPD	WEPD	YEPD	Milk	Birth	Wean	Year
+0.9	+51	+95	+13	4 - 98	4 - 95	4 - 101

PE: 6/1-7/10 to Connealy Final Product 9338. Carrying a bull calf.

VERMILION EMMA 9170

Tattoo: 9170 DOB: 2/16/2009 Reg # 16348536

421

S A F Focus of E R. . . . S A F Fame
 Baldrige Nebraska 901 G D A R Forever Lady 246
 Baldrige Flossie 367. . . . Bon View Emulation Ext 473
 Vermilion Dateline 7078. . . . Baldrige Flossie 65
 Vermilion Emma 6266 Connealy Dateline
 Vermilion Emma 2038. . . . Vermilion Blackbird 5044
 Baldrige Nebraska 901
 Vermilion Emma 0244

EPD's				Progeny Ratios		
BEPD	WEPD	YEPD	Milk	Birth	Wean	Year
+2.0	+47	+87	+9	3 - 99	3 - 90	3 - 95

AI: 5/27 to SAV Privilege 3030. Carrying a bull calf.



Lot 421

VERMILION QUEEN 9059

Tattoo: 9059 DOB: 2/1/2009 Reg # 16333817 M1F

422

S A F Focus of E R. . . . S A F Fame
 Baldrige Nebraska 901 G D A R Forever Lady 246
 Baldrige Flossie 367. . . . Bon View Emulation Ext 473
 Vermilion Dateline 7078. . . . Baldrige Flossie 65
 Vermilion Queen 7230 Connealy Dateline
 Vermilion Queen 1053. . . . Vermilion Blackbird 5044
 B A R Ext Traveler 205
 Vermilion Queen 9200

EPD's				Progeny Ratios		
BEPD	WEPD	YEPD	Milk	Birth	Wean	Year
+2.1	+46	+82	+20	2 - 94	2 - 96	2 - 101

AI: 5/25 to SAV Privilege 3030. Carrying a heifer calf.

VERMILION ELBA 9560

Tattoo: 9560 DOB: 3/10/2009 Reg # 16355078

425

S A F Focus of E R. . . . S A F Fame
 Baldrige Nebraska 901 G D A R Forever Lady 246
 Baldrige Flossie 367. . . . Bon View Emulation Ext 473
 Vermilion Dateline 7078. . . . Baldrige Flossie 65
 Vermilion Elba 4557 Connealy Dateline
 Vermilion Elba 7175. . . . Vermilion Blackbird 5044
 Leachman Right Time
 Vermilion Elba 3365

EPD's				Progeny Ratios		
BEPD	WEPD	YEPD	Milk	Birth	Wean	Year
-0.1	+38	+68	+20	4 - 89	4 - 99	4 - 97

PE: 6/1-7/10 to Connealy Final Product 9338. Carrying a bull calf.

VERMILION LASS 9048

Tattoo: 9048 DOB: 2/1/2009 Reg # 16333807

423

S A F Focus of E R. . . . S A F Fame
 Baldrige Nebraska 901 G D A R Forever Lady 246
 Baldrige Flossie 367. . . . Bon View Emulation Ext 473
 SCR NEW FRONTIER 095-133. . . . Baldrige Flossie 65
 Vermilion Lass 7174 B/R New Frontier 095
 Vermilion Lass 4424. . . . S A Erica 10
 Baldrige Nebraska 901
 Vermilion Lass 2438

EPD's				Progeny Ratios		
BEPD	WEPD	YEPD	Milk	Birth	Wean	Year
+0.0	+37	+81	+16	4 - 91	4 - 93	4 - 96

PE: 6/1-7/10 to SAV Privilege 3030. Carrying a heifer calf.



Baldrige Nebraska

Sire of many of the cows selling



Lot 426

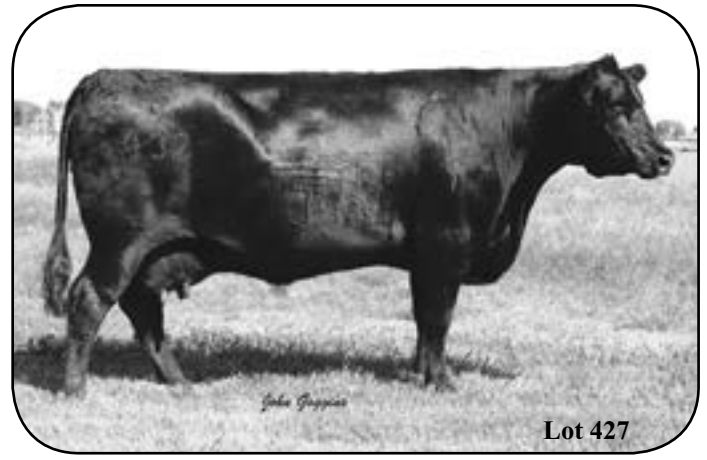

Lot 427

VERMILION BLACKBIRD 9206

Tattoo:9206 DOB: 2/11/2009 Reg # 16351698

426

G A R Precision 1680. . . .
G A R Retail Product
G A R Ext 4927. . . .

Tehama Bando 155
9J9 G A R 856
N Bar Emulation EXT
G A R Traveler 641
Connealy Dateline
Vermilion Blackbird 5044
G D A R Wrangler 12
G D A R Blackbird 141

Vermilion Dateline 7078. . . .
GDAR BLACKBIRD 2378
G D A R Blackbird 4356. . . .

EPD's				Progeny Ratios		
BEPD	WEPD	YEPD	Milk	Birth	Wean	Year
+3.9	+42	+82	+25	5 - 101	5 - 101	5 - 101

PE: 6/1-7/10 to SAV Privilege 3030. Carrying a heifer calf.

VERMILION LADY 9480

Tattoo:9480 DOB: 3/12/2009 Reg # 16355016

429

Rally Dutchman 219. . . .
VERMILION DUTCHMAN S282
Vermilion Evergreen 201. . . .

Sitz Alliance 6595
Rally Duchess 247
Bon View New Design 878
Vermilion Evergreen 5375
Vermilion Dateline 7078
Vermilion Lass 9498
Vermilion Sleep Easy 5078
Vermilion Lady 6925

Vermilion 7078 Dateline N539. . . .
VERMILION LADY 6511
Vermilion Lady 1490. . . .

EPD's				Progeny Ratios		
BEPD	WEPD	YEPD	Milk	Birth	Wean	Year
+3.4	+66	+106	+38	5 - 104	5 - 120	5 - 109

AI: 5/28 to HA Cowboy Up 5405. Carrying a bull calf.

VERMILION EVERGREEN 9432

Tattoo:9432 DOB: 4/2/2009 Reg # 16336596

427

Sitz Alliance 7544. . . .
Sitz Alliance 8737
Sitz Eisa Evergreen 634. . . .

Sitz Alliance 6595
Sitz Pride 2561
WOODHILL FORESIGHT
Sitz Eisa Evergreen 492
WOODHILL FORESIGHT
Sitz Everelda Entense 1751
Sitz Traveler 8180
Sitz Eisa Evergreen 1572

Sitz Insight 4794. . . .
SITZ EISA EVERGREEN 1737
Sitz Eisa Evergreen 71. . . .

EPD's				Progeny Ratios		
BEPD	WEPD	YEPD	Milk	Birth	Wean	Year
+3.7	+48	+98	+26	4 - 98	4 - 103	4 - 105

PE: 6/1-7/10 to SAV Privilege 3030.



Lot 429

VERMILION LASS 9514

Tattoo:9514 DOB: 3/18/2009 Reg # 16355042

428

Ironwood New Level. . . .
O C R DOUGLAS
O C C Frontier Miss B403. . . .

Ironwood New Design 022 701
Wardens Blackcap 6148 6309
B/R New Frontier 095
O C C Miss Traveler B111
Bon View Bando 598
I F Scotchcap Erica 832
Connealy Dateline
Vermilion Lass 9313

Homestead Blockbuster 409. . . .
Vermilion Lass 3025
Vermilion Lass 1088. . . .

EPD's				Progeny Ratios		
BEPD	WEPD	YEPD	Milk	Birth	Wean	Year
+3.2	+49	+90	+28	5 - 115	5 - 106	5 - 106

AI: 6/2 to SAV Privilege 3030. Carrying a bull calf.

VERMILION ELINE ERICA 9610

Tattoo:9610 DOB: 4/6/2009 Reg # 16355116

430

Rally Dutchman 219. . . .
VERMILION DUTCHMAN S282
Vermilion Evergreen 201. . . .

Sitz Alliance 6595
Rally Duchess 247
Bon View New Design 878
Vermilion Evergreen 5375
Connealy Timeline
Energy of Conanga 4851
Vermilion Dateline 7078
Vermilion Eline Erica 9174

Connealy Danny Boy. . . .
VERMILION ELINE ERICA 6290
Vermilion Eline Erica 2452. . . .

EPD's				Progeny Ratios		
BEPD	WEPD	YEPD	Milk	Birth	Wean	Year
+3.4	+57	+90	+22	4 - 110	4 - 101	4 - 99

AI: 5/22 to Connealy Spur. Carrying a bull calf.



Lot 434

VERMILION PRIDE 9264

Tattoo:9264 DOB: 3/5/2009 Reg # 16348609

431

Connealy Timeline. . . .
Connealy Danny Boy
Energy of Conanga 4851. . . .

Rally Dutchman 219. . . .
G G PRIDE 3792
Vermilion Pride 9864. . . .

Connealy Dateline
Enchants Fortune Conanga6127
Hoff Heartland S C 456
Dividends Envy of Conanga
Sitz Alliance 6595
Rally Duchess 247
Vermilion Dateline 7078
Vermilion Pride 7949

EPD's				Progeny Ratios		
BEPD	WEPD	YEPD	Milk	Birth	Wean	Year
+0.9	+52	+89	+20	5 - 101	5 - 103	5 - 103

AI: 5/31 to SAV Privilege 3030. Carrying a heifer calf.



Lot 436

VERMILION PRIDE 9228

Tattoo:9228 DOB: 3/18/2009 Reg # 16348586 DDF M1F

434

Rally Dutchman 219. . . .
VERMILION DUTCHMAN R913
Vermilion Queen 0839. . . .

Bon View New Design 878. . . .
Vermilion Pride 2302
Vermilion Pride 8556. . . .

Sitz Alliance 6595
Rally Duchess 247
Vermilion 0137 Traveler 5286
Vermilion Queen 5081
B/R New Design 036
Bon View Gammer 85
Vermilion Gallatin 6386
Vermilion Pride 9572

EPD's				Progeny Ratios		
BEPD	WEPD	YEPD	Milk	Birth	Wean	Year
+1.9	+47	+75	+31	4 - 97	4 - 111	4 - 104

AI: 5/25 to HA Cowboy Up 5405. Carrying a bull calf.

VERMILION LASS 9067

Tattoo:9067 DOB: 1/30/2009 Reg # 16333825

432

Connealy Timeline. . . .
Connealy Danny Boy
Energy of Conanga 4851. . . .

21AR Coal Bank C014. . . .
VERMILION LASS 7269
Vermilion Lass 2117. . . .

Connealy Dateline
Enchants Fortune Conanga6127
Hoff Heartland S C 456
Dividends Envy of Conanga
Basin Max 602C
Leachman Lass 5014
S A F Focus of E R
Vermilion Lass 9090

EPD's				Progeny Ratios		
BEPD	WEPD	YEPD	Milk	Birth	Wean	Year
+1.1	+42	+85	+18	5 - 104	5 - 102	5 - 100

AI: 6/2 to SAV Cutting Edge 4857. Carrying a heifer calf.

VERMILION BARBARA 9288

Tattoo:9288 DOB: 3/1/2009 Reg # 16348631 DDF

435

Connealy Freightliner. . . .
CONNEALY INDUSTRY 5634
Eilera of Conanga 2583. . . .

Vermilion Yellowstone. . . .
VERMILION BARBARA 4191
Vermilion Barbara 251. . . .

Bon View Bando 598
Joana Erica of Conanga
G A R Grid Maker
Elilad of Conanga 365
Vermilion Dateline 7078
Vermilion B Jestress 3912
V D A R New Trend 70
Auch Barbara A718

EPD's				Progeny Ratios		
BEPD	WEPD	YEPD	Milk	Birth	Wean	Year
+2.3	+39	+72	+23	5 - 101	5 - 106	5 - 105

AI: 5/20 to Connealy Spur. Carrying a heifer calf.

VERMILION PRIDE 9118

Tattoo:9118 DOB: 2/7/2009 Reg # 16333875

433

Connealy Timeline. . . .
Connealy Danny Boy
Energy of Conanga 4851. . . .

C R A BEXTOR 872 5205 608. . . .
VERMILION PRIDE 7536
Vermilion Pride 1042. . . .

Connealy Dateline
Enchants Fortune Conanga6127
Hoff Heartland S C 456
Dividends Envy of Conanga
B A R Ext Traveler 205
Cra Lady Jaye 608 498 S Easy
Leachman Right Time
Vermilion Pride 9152

EPD's				Progeny Ratios		
BEPD	WEPD	YEPD	Milk	Birth	Wean	Year
+0.1	+48	+88	+19	4 - 98	4 - 101	4 - 103

PE: 6/1-7/10 to Connealy Final Product 9338. Carrying a bull calf.

VERMILION MISS 9239

Tattoo:9239 DOB: 3/5/2009 Reg # 16348592

436

Connealy Freightliner. . . .
CONNEALY INDUSTRY 5634
Eilera of Conanga 2583. . . .

Baldrige Nebraska 901. . . .
Vermilion Miss 3012
Vermilion Miss 1064. . . .

Bon View Bando 598
Joana Erica of Conanga
G A R Grid Maker
Elilad of Conanga 365
S A F Focus of E R
Baldrige Flossie 367
Connealy Dateline
Vermilion Miss 9231

EPD's				Progeny Ratios		
BEPD	WEPD	YEPD	Milk	Birth	Wean	Year
+3.0	+46	+72	+18	5 - 105	5 - 102	5 - 100

AI: 5/30 to HA Cowboy Up 5405. Carrying a bull calf.

VERMILION BLACK LADY 9247

Tattoo:9247 DOB: 2/25/2009 Reg # 16348597

437

Connealy Freightliner. . .
 CONNEALY INDUSTRY 5634
 Eilera of Conanga 2583. . .
 Vermilion Dateline 7078. . .
 Vermilion Black Lady 3157
 Vermilion Black Lady 9205. . .

Bon View Bando 598
 Joana Erica of Conanga
 G A R Grid Maker
 Ellilad of Conanga 365
 Connealy Dateline
 Vermilion Blackbird 5044
 Leachman Right Time
 Vermilion BLK Lady 1494

EPD's				Progeny Ratios		
BE PD	WE PD	YE PD	Milk	Birth	Wean	Year
+3.8	+49	+85	+15	5 - 104	5 - 104	5 - 103

PE: 6/1-7/10 to Connealy Final Product 9338. Carrying a heifer calf.



Lot 440



Lot 438

VERMILION LASS 9575

Tattoo:9575 DOB: 3/20/2009 Reg # 16355087

440

Leachman Right Time. . .
 VERMILION JUST IN TIME
 Vermilion Queen 1815. . .
 Baldrige Nebraska 901. . .
 VERMILION LASS 5066
 Vermilion Lass 3233. . .

N Bar Emulation EXT
 Leachman Erica 0025
 Vermilion Dateline 7078
 Vermilion Queen 1501
 S A F Focus of E R
 Baldrige Flossie 367
 Rally Dutchman 219
 Vermilion Lass 8011

EPD's				Progeny Ratios		
BE PD	WE PD	YE PD	Milk	Birth	Wean	Year
+2.6	+40	+83	+14	4 - 99	4 - 95	3 - 101

AI: 6/1 to SAV Cutting Edge 4857. Carrying a bull calf.



Lot 441

VERMILION PRIDE 9284

Tattoo:9284 DOB: 2/23/2009 Reg # 16348627 M1F

438

Connealy Freightliner. . .
 CONNEALY INDUSTRY 5634
 Eilera of Conanga 2583. . .
 Baldrige Nebraska 901. . .
 VERMILION PRIDE 4141
 Vermilion Pride 0055. . .

Bon View Bando 598
 Joana Erica of Conanga
 G A R Grid Maker
 Ellilad of Conanga 365
 S A F Focus of E R
 Baldrige Flossie 367
 Connealy Dateline
 Vermilion Pride 8221

EPD's				Progeny Ratios		
BE PD	WE PD	YE PD	Milk	Birth	Wean	Year
+0.0	+45	+77	+21	5 - 98	5 - 106	5 - 100

PE: 6/1-7/10 to SAV Privilege 3030. Carrying a heifer calf.

VERMILION ERICA 9300

Tattoo:9300 DOB: 2/15/2009 Reg # 16348642

439

Connealy Freightliner. . .
 CONNEALY INDUSTRY 5634
 Eilera of Conanga 2583. . .
 Vermilion Nebraska L211. . .
 VERMILION ERICA 4432
 V N A R Erica 216A. . .

Bon View Bando 598
 Joana Erica of Conanga
 G A R Grid Maker
 Ellilad of Conanga 365
 Baldrige Nebraska 901
 Vermilion Lass 8192
 N Bar Emulation EXT
 V N A R Erica 3640 173H

EPD's				Progeny Ratios		
BE PD	WE PD	YE PD	Milk	Birth	Wean	Year
+0.9	+37	+68	+12	5 - 102	5 - 97	4 - 95

AI: 5/23 to SAV Privilege 3030. Carrying a bull calf.

VERMILION BLACKBIRD 9149

Tattoo:9149 DOB: 2/19/2009 Reg # 16348516

441

Leachman Right Time. . .
 VERMILION JUST IN TIME
 Vermilion Queen 1815. . .

N Bar Emulation EXT
 Leachman Erica 0025
 Vermilion Dateline 7078
 Vermilion Queen 1501
 Connealy Timeline
 Energy of Conanga 4851
 Leachman Right Time
 Vermilion Blackbird 9470

EPD's				Progeny Ratios		
BE PD	WE PD	YE PD	Milk	Birth	Wean	Year
+0.6	+48	+99	+18	5 - 100	5 - 104	5 - 109

PE: 6/1-7/10 to Connealy Final Product 9338. Carrying a bull calf.

VERMILION LASS 9161

Tattoo:9161 DOB: 2/14/2009 Reg # 16348527

442

Leachman Right Time. . . .
VERMILION JUST IN TIME
Vermilion Queen 1815. . . .

DALEBANKS CENTENNIAL 2526. . .
VERMILION LASS 6198
Vermilion Lass 0079. . . .

N Bar Emulation EXT
Leachman Erica 0025
Vermilion Dateline 7078
Vermilion Queen 1501
Bon View New Design 878
Witch of Dalebanks 9067
Sitz Alliance 6595
Vermilion Lass 8319

EPD's				Progeny Ratios		
BEPD	WEPD	YEPD	Milk	Birth	Wean	Year
+2.3	+43	+84	+20	5 - 103	5 - 100	5 - 100

AI: 6/3 to Connealy Spur. Carrying a bull calf.

VERMILION PATTIE 9339

Tattoo:9339 DOB: 3/4/2009 Reg # 16348675

446

Leachman Right Time. . . .
VERMILION JUST IN TIME
Vermilion Queen 1815. . . .

Connealy Danny Boy. . . .
VERMILION PATTIE 5414
Vermilion Pattie 3420. . . .

N Bar Emulation EXT
Leachman Erica 0025
Vermilion Dateline 7078
Vermilion Queen 1501
Connealy Timeline
Energy of Conanga 4851
Baldrige Nebraska 901
Vermilion Pattie 1433

EPD's				Progeny Ratios		
BEPD	WEPD	YEPD	Milk	Birth	Wean	Year
+0.9	+52	+95	+16	3 - 99	3 - 97	3 - 101

AI: 1/17 to SAV Cutting Edge 4857. Carrying a bull calf.

VERMILION ZARA 9147

Tattoo:9147 DOB: 2/12/2009 Reg # 16348514

443

Leachman Right Time. . . .
VERMILION JUST IN TIME
Vermilion Queen 1815. . . .

Connealy Danny Boy. . . .
VERMILION ZARA 6074
VERMILION ZARA 4248. . . .

N Bar Emulation EXT
Leachman Erica 0025
Vermilion Dateline 7078
Vermilion Queen 1501
Connealy Timeline
Energy of Conanga 4851
Vermilion New Design L293
Vermilion Zara 8136

EPD's				Progeny Ratios		
BEPD	WEPD	YEPD	Milk	Birth	Wean	Year
+1.7	+45	+89	+13	5 - 99	5 - 96	5 - 100

AI: 6/4 to SAV Cutting Edge 4857. Carrying a heifer calf.

ALPINE ELINE 931

Tattoo:931-C09 DOB: 4/13/2009 Reg # 16403090

447

CAR Duke 104. . . .
S A V Heritage 6295
S A V Blackcap May 4136. . . .

G A R Grid Maker. . . .
Alpine Eline 518
BT Eline 236J. . . .

S A V 8180 Traveler 004

G D A R Traveler 044
G A R Precision 2536
S A F Fame

EPD's				Progeny Ratios		
BEPD	WEPD	YEPD	Milk	Birth	Wean	Year
+5.0	+64	+107	+25	4 - 102	4 - 106	4 - 102

AI: 6/1 to HA Cowboy Up 5405. Carrying a heifer calf.

VERMILION PRINCESS 9173

Tattoo:9173 DOB: 2/19/2009 Reg # 16348539

444

Leachman Right Time. . . .
VERMILION JUST IN TIME
Vermilion Queen 1815. . . .

DALEBANKS CENTENNIAL 2526. . .
VERMILION PRINCESS 6286
Vermilion Princess 2286. . . .

N Bar Emulation EXT
Leachman Erica 0025
Vermilion Dateline 7078
Vermilion Queen 1501
Bon View New Design 878
Witch of Dalebanks 9067
Connealy Dateline
Vermilion Princess 8413

EPD's				Progeny Ratios		
BEPD	WEPD	YEPD	Milk	Birth	Wean	Year
+0.9	+39	+73	+17	4 - 97	4 - 96	4 - 99

PE: 6/1-7/10 to SAV Privilege 3030.

VERMILION MAMERE 9421

Tattoo:9421 DOB: 2/22/2009 Reg # 16333913

448

Connealy Lead On. . . .
DOUBLE W LEAD ON T182
Double W Miss LC 74D4 L048. . . .

21AR Coal Bank C014. . . .
VERMILION MAMERE 7427
VERMILION MAMERE 5403. . . .

Connealy Leadtime
Eligence Plus of Conanga
Larks Canyon 74D4
Double W Miss Fame 91G
Basin Max 602C
Leachman Lass 5014
Connealy Danny Boy
Vermilion Mamere 3072

EPD's				Progeny Ratios		
BEPD	WEPD	YEPD	Milk	Birth	Wean	Year
+0.2	+50	+89	+23	5 - 102	5 - 103	5 - 103

PE: 5/25-7/10 to Connealy Top Game 820A. Carrying a bull calf.

VERMILION JL LASS 9242

Tattoo:9242 DOB: 2/23/2009 Reg # 16353808

445

Leachman Right Time. . . .
VERMILION JUST IN TIME
Vermilion Queen 1815. . . .

B/R Millcreek Compass. . . .
Vermilion JL Lass 3052
Vermilion JL Lass 1216. . . .

N Bar Emulation EXT
Leachman Erica 0025
Vermilion Dateline 7078
Vermilion Queen 1501
White Oak Precise 6002

Baldrige Nebraska 901
Vermilion Lass 8314

EPD's				Progeny Ratios		
BEPD	WEPD	YEPD	Milk	Birth	Wean	Year
+2.4	+40	+80	+15	5 - 104	5 - 96	3 - 97

AI: 5/29 to SAV Cutting Edge 4857. Carrying a bull calf.

VERMILION ROSE 9456

Tattoo:9456 DOB: 3/18/2009 Reg # 16354992

449

Connealy Onward. . . .
HARB ONWARD 786 J H
H A R B Juanada Erica G75 JH. . . .

Baldrige Nebraska 901. . . .
VERMILION ROSE 6202
Vermilion Rose 0188. . . .

Connealy Lead On
Altune of Conanga 6104
V D A R Rito 240
Juanada Erica 9024 H A R B
S A F Focus of E R
Baldrige Flossie 367
Marcys Powerstroke
Vermilion Rose 7516

EPD's				Progeny Ratios		
BEPD	WEPD	YEPD	Milk	Birth	Wean	Year
+1.4	+47	+81	+26	4 - 103	4 - 105	4 - 100

PE: 6/1-7/10 to Connealy Final Product 9338. Carrying a heifer calf.

VERMILION RITA 9462

Tattoo: 9462 DOB: 3/13/2009 Reg # 16354998

450

Vermilion Focus K915. . . .
 VERMILION K915 FOCUS R182
 Vermilion Lass 1031. . . .
 Rally Dutchman 219. . . .
 VERMILION RITA 6271
 Vermilion Rita 2085. . . .

S A F Focus of E R
 Vermilion Lady 8112
 B A R Ext Traveler 205
 Vermilion Lass 9111
 Sitz Alliance 6595
 Rally Duchess 247
 Connealy Dateline
 Vermilion Rita 0502

EPD's				Progeny Ratios		
BEPD	WEPD	YEPD	Milk	Birth	Wean	Year
+3.4	+54	+92	+31	5 - 103	5 - 105	5 - 105

PE: 6/1-7/10 to Connealy Final Product 9338. Carrying a heifer calf.

VERMILION LADY 9199

Tattoo: 9199 DOB: 2/12/2009 Reg # 16550093

454

TC Total 410. . . .
 TC FRANKLIN 619
 TC Marcia 1069. . . .
 VERMILION YELLOWSTONE P194.
 VERMILION JL LADY 6676
 Vermilion Lady 8164. . . .

BON VIEW NEW DESIGN 208
 TC Erica Eileen 2047
 Connealy Forefront
 TC Marcia 7105
 Vermilion Yellowstone
 Vermilion 105 Martha 0105
 Vermilion 0137 Traveler 5286
 Vermilion Lady 5471

EPD's				Progeny Ratios		
BEPD	WEPD	YEPD	Milk	Birth	Wean	Year
+1.0	+45	+72	+19	5 - 101	5 - 99	5 - 98

AI: 2/24 to SAV Privilege 3030. Carrying a heifer calf.

CCAR GINA W663

Tattoo: W663 DOB: 3/8/2009 Reg # 16450523

451

B C C Bushwacker 41-93. . . .
 BT Bushwacker 1038N
 G D A R Rachel 838. . . .
 Sitz Alliance 7059. . . .
 Gina R212 of RAR
 JAE Gina J240. . . .

Paramont Ambush 2172
 R C Anita T Bando 918903
 Leachman Vision
 G D A R Rachel 5115
 Sitz Traveler 8180
 Sitz Barbaramere Jet 2698

EPD's				Progeny Ratios		
BEPD	WEPD	YEPD	Milk	Birth	Wean	Year
+2.5	+42	+66	+22	2 - 98	2 - 103	2 - 100

AI: 5/28 to SAV Privilege 3030. Carrying a heifer calf.

VERMILION LASS 9029

Tattoo: 9029 DOB: 2/11/2009 Reg # 16333788 DDF

455

TC Total 410. . . .
 TC FRANKLIN 619
 TC Marcia 1069. . . .
 Baldrige Nebraska 901. . . .
 VERMILION LASS 7097
 VERMILION LASS 5483. . . .

BON VIEW NEW DESIGN 208
 TC Erica Eileen 2047
 Connealy Forefront
 TC Marcia 7105
 S A F Focus of E R
 Baldrige Flossie 367
 Vermilion Right Time M150
 Vermilion Lass 9311

EPD's				Progeny Ratios		
BEPD	WEPD	YEPD	Milk	Birth	Wean	Year
-0.8	+47	+78	+21	5 - 89	5 - 96	4 - 100

PE: 5/15-6/15 to BTR High Regard 552. Carrying a bull calf.

VERMILION E BLACKBIRD 9162

Tattoo: 9162 DOB: 2/18/2009 Reg # 16348528

452

TC Total 410. . . .
 TC FRANKLIN 619
 TC Marcia 1069. . . .
 VERMILION DANNY BOY P403. . . .
 VERMILION E BLACKBIRD 6218
 Vermilion E Blackbird 0532. . . .

BON VIEW NEW DESIGN 208
 TC Erica Eileen 2047
 Connealy Forefront
 TC Marcia 7105
 Connealy Danny Boy
 Vermilion Burgess 2066
 Leachman Right Time
 C H Env Blackbird C5941

EPD's				Progeny Ratios		
BEPD	WEPD	YEPD	Milk	Birth	Wean	Year
+2.9	+50	+89	+18	4 - 108	4 - 101	4 - 104

PE: 5/25-7/10 to Connealy Top Game 820A. Carrying a heifer calf.

VERMILION ANDREA 9110

Tattoo: 9110 DOB: 1/31/2009 Reg # 16333867 M1F

456

TC Total 410. . . .
 TC FRANKLIN 619
 TC Marcia 1069. . . .
 Connealy Danny Boy. . . .
 VERMILION ANDREA 7497
 VERMILION ANDREA 4449. . . .

BON VIEW NEW DESIGN 208
 TC Erica Eileen 2047
 Connealy Forefront
 TC Marcia 7105
 Connealy Timeline
 Energy of Conanga 4851
 Vermilion Nebraska L211
 Vermilion Andrea 1096

EPD's				Progeny Ratios		
BEPD	WEPD	YEPD	Milk	Birth	Wean	Year
+1.3	+50	+85	+12	4 - 101	4 - 92	3 - 98

AI: 5/25 to SAV Privilege 3030. Carrying a heifer calf.

VERMILION M LASS 9215

Tattoo: 9215 DOB: 2/28/2009 Reg # 16348573 M1F

453

TC Total 410. . . .
 TC FRANKLIN 619
 TC Marcia 1069. . . .
 Baldrige Nebraska 901. . . .
 Vermilion M Lass 2020
 Vermilion M Lass 0124. . . .

BON VIEW NEW DESIGN 208
 TC Erica Eileen 2047
 Connealy Forefront
 TC Marcia 7105
 S A F Focus of E R
 Baldrige Flossie 367
 Leachman Right Time
 Vermilion M Lass 8516

EPD's				Progeny Ratios		
BEPD	WEPD	YEPD	Milk	Birth	Wean	Year
+1.0	+47	+91	+19	5 - 99	5 - 97	4 - 104

AI: 5/28 to SAV Privilege 3030. Carrying a bull calf.

VERMILION LASS 9125

Tattoo: 9125 DOB: 2/3/2009 Reg # 16333882

457

TC Total 410. . . .
 TC FRANKLIN 619
 TC Marcia 1069. . . .
 Baldrige Nebraska 901. . . .
 VERMILION LASS 7594
 Vermilion Lass 3264. . . .

BON VIEW NEW DESIGN 208
 TC Erica Eileen 2047
 Connealy Forefront
 TC Marcia 7105
 S A F Focus of E R
 Baldrige Flossie 367
 Vermilion Dateline 7078
 Vermilion Lass 8311

EPD's				Progeny Ratios		
BEPD	WEPD	YEPD	Milk	Birth	Wean	Year
+0.7	+45	+77	+17	5 - 100	5 - 98	5 - 97

PE: 6/1-7/15 to Connealy Final Product 9338.



Lot 461

VERMILION LADY 9418

Tattoo: 9418 DOB: 2/18/2009 Reg # 16333910

458

TC Total 410. . . .
TC FRANKLIN 619
TC Marcia 1069. . . .

Connealy Danny Boy. . . .
VERMILION LADY 7331
Vermilion Lady 3544. . . .

BON VIEW NEW DESIGN 208
TC Erica Eileen 2047
Connealy Forefront
TC Marcia 7105
Connealy Timeline
Energy of Conanga 4851
Leachman Right Time
Vermilion Lady 8164

EPD's				Progeny Ratios		
BEPD	WEPD	YEPD	Milk	Birth	Wean	Year
+0.9	+50	+81	+16	4 - 107	4 - 97	2 - 101

PE: 6/1-7/15 to Connealy Final Product 9338. Carrying a heifer calf.

VERMILION LASS 9301

Tattoo: 9301 DOB: 3/9/2009 Reg # 16348643

460

TC Total 410. . . .
TC FRANKLIN 619
TC Marcia 1069. . . .

BON VIEW NEW DESIGN 208
TC Erica Eileen 2047
Connealy Forefront
TC Marcia 7105
Baldrige Nebraska 901
Vermilion Lass 8192
Bon View New Design 878
Vermilion Lass 6265

Vermilion Nebraska L211. . . .
VERMILION LASS 4484
Vermilion Lass 1442. . . .

EPD's				Progeny Ratios		
BEPD	WEPD	YEPD	Milk	Birth	Wean	Year
+0.8	+37	+71	+12	5 - 94	5 - 88	4 - 95

AI: 6/2 to Sitz JLS Game Day 9630.

VERMILION MARTHA 9427

Tattoo: 9427 DOB: 3/6/2009 Reg # 16333918

459

TC Total 410. . . .
TC FRANKLIN 619
TC Marcia 1069. . . .

Vermilion L11 Dateline N445. . . .
VERMILION MARTHA 7597
Vermilion Martha 3430. . . .

BON VIEW NEW DESIGN 208
TC Erica Eileen 2047
Connealy Forefront
TC Marcia 7105
Vermilion Dateline L11
Vermilion Queen Lady 0054
FV Forever Russ 0125
Vermilion Martha 0050

EPD's				Progeny Ratios		
BEPD	WEPD	YEPD	Milk	Birth	Wean	Year
+1.4	+46	+80	+22	5 - 100	5 - 99	4 - 97

PE: 6/1-7/15 to Connealy Final Product 9338.

VERMILION LASS 90

Tattoo: 90 DOB: 3/8/2009 Reg # 16354970

461

S A F 598 Bando 5175. . . .
H S A F BANDO 1961
J K S Miss Cheyenne 196. . . .

Bon View Bando 598
S A F Royal Lass 1002
N Bar Emulation EXT
Magic Meadow Miss Cheyenne
S A F Focus of E R
Vermilion Lady 8112
Sitz Alliance 6595
Vermilion Lass 8490

Vermilion Focus K915. . . .
Vermilion Lass 3433
Vermilion Lass 0108. . . .

EPD's				Progeny Ratios		
BEPD	WEPD	YEPD	Milk	Birth	Wean	Year
+2.1	+49	+88	+24	5 - 96	5 - 99	4 - 105

AI: 6/2 to SAV Privilege 3030. Carrying a bull calf.

VERMILION LASS 9334

Tattoo:9334 DOB: 3/1/2009 Reg # 16348671

462

S A F 598 Bando 5175. . . .
H S A F BANDO 1961
J K S Miss Cheyenne 196. . . .
Vermilion Dateline 7078. . . .
VERMILION LASS 5295
Vermilion Lass 9491. . . .

Bon View Bando 598
S A F Royal Lass 1002
N Bar Emulation EXT
Magic Meadow Miss Cheyenne
Connealy Dateline
Vermilion Blackbird 5044
V N A R Famous
Vermilion Lass 3099

EPD's				Progeny Ratios		
BEPD	WEPD	YEPD	Milk	Birth	Wean	Year
+2.5	+43	+69	+20	5 - 106	5 - 97	5 - 96

PE: 5/15-6/15 to BTR High Regard 552. Carrying a heifer calf.

VERMILION PRIDE 9350

Tattoo:9350 DOB: 2/15/2009 Reg # 16351881

466

Connealy Danny Boy. . . .
CONNEALY DANNY 5398
Endova of Conanga 858. . . .
DALEBANKS CENTENNIAL 2526. . . .
JL PRIDE 5607
Vermilion Pride 6201. . . .

Connealy Timeline
Energy of Conanga 4851
EGL Target 1148
Endive of Conanga 6860
Bon View New Design 878
Witch of Dalebanks 9067
Leachman Right Time
Vermilion Pride 2144

EPD's				Progeny Ratios		
BEPD	WEPD	YEPD	Milk	Birth	Wean	Year
-0.9	+38	+69	+19	4 - 95	4 - 97	3 - 96

AI: 5/18 to Vermilion Play Maker Y290. Carrying a bull calf.

VERMILION ELINE 9269

Tattoo:9269 DOB: 3/29/2009 Reg # 16348614

463

M A R Playmaker 3001. . . .
RR PLAYMAKER 7356
Rollin Rock Blackbird 2634. . . .
Vermilion Yellowstone. . . .
VERMILION ELINE 3886
Vermilion Eline 4669. . . .

G A R Grid Maker
K A F Blackcap 9053
Hero 6267 of R R 2418
Rollin Rock Blackbird 0790
Vermilion Dateline 7078
Vermilion B Jestress 3912
Baldrige Jimbo
Vermilion Eline 1097

EPD's				Progeny Ratios		
BEPD	WEPD	YEPD	Milk	Birth	Wean	Year
+2.9	+41	+68	+18	5 - 102	5 - 101	5 - 97

PE: 5/15-6/15 to BTR High Regard 552. Carrying a bull calf.

VERMILION MISS 9259

Tattoo:9259 DOB: 3/11/2009 Reg # 16351874

467

Connealy Danny Boy. . . .
CONNEALY DANNY 5398
Endova of Conanga 858. . . .
Vermilion Focus K915. . . .
Vermilion Miss 3459
Vermilion Miss 0461. . . .

Connealy Timeline
Energy of Conanga 4851
EGL Target 1148
Endive of Conanga 6860
S A F Focus of E R
Vermilion Lady 8112
Vermilion 31 Stacker 3491
Vermilion Miss 2902

EPD's				Progeny Ratios		
BEPD	WEPD	YEPD	Milk	Birth	Wean	Year
+2.1	+44	+79	+17	5 - 103	5 - 97	5 - 100

PE: 6/1-7/15 to Connealy Final Product 9338. Carrying a bull calf.

VERMILION KATRINA 9322

Tattoo:9322 DOB: 3/12/2009 Reg # 16351876

464

Connealy Danny Boy. . . .
CONNEALY DANNY 5398
Endova of Conanga 858. . . .
Baldrige Nebraska 901. . . .
VERMILION KATRINA 5125
BT KATRINA GAL 583M. . . .

Connealy Timeline
Energy of Conanga 4851
EGL Target 1148
Endive of Conanga 6860
S A F Focus of E R
Baldrige Flossie 367
BT Bando 196J
Three Trees Katinka Gal C811

EPD's				Progeny Ratios		
BEPD	WEPD	YEPD	Milk	Birth	Wean	Year
+2.1	+51	+77	+16	4 - 104	4 - 101	2 - 102

AI: 6/4 to SAV Cutting Edge 4857. Carrying a heifer calf.

VERMILION BARBARA 9250

Tattoo:9250 DOB: 3/3/2009 Reg # 16351873 DDF

468

Connealy Danny Boy. . . .
CONNEALY DANNY 5398
Endova of Conanga 858. . . .
Vermilion Yellowstone. . . .
Vermilion Barbara 3184
Vermilion Barbara 251. . . .

Connealy Timeline
Energy of Conanga 4851
EGL Target 1148
Endive of Conanga 6860
Vermilion Dateline 7078
Vermilion B Jestress 3912
V D A R New Trend 70
Auch Barbara A718

EPD's				Progeny Ratios		
BEPD	WEPD	YEPD	Milk	Birth	Wean	Year
+0.4	+36	+66	+15	5 - 94	5 - 97	4 - 99

PE: 6/1-7/15 to Connealy Final Product 9338. Carrying a heifer calf.

VERMILION ELBA 9244

Tattoo:9244 DOB: 3/9/2009 Reg # 16351872

465

Connealy Danny Boy. . . .
CONNEALY DANNY 5398
Endova of Conanga 858. . . .
B/R Millcreek Compass. . . .
Vermilion Elba 3146
Vermilion Elba 0584. . . .

Connealy Timeline
Energy of Conanga 4851
EGL Target 1148
Endive of Conanga 6860
White Oak Precise 6002
Marcys Powerstroke
Vermilion Elba 7019

EPD's				Progeny Ratios		
BEPD	WEPD	YEPD	Milk	Birth	Wean	Year
+2.3	+41	+67	+22	5 - 103	5 - 104	5 - 102

PE: 6/1-7/15 to Connealy Final Product 9338. Carrying a bull calf.

VERMILION LASS 9283

Tattoo:9283 DOB: 3/2/2009 Reg # 16360418

469

NICHOLS EXTRA K205. . . .
VERMILION EXTRA T253
Vermilion Barb 1213. . . .
Baldrige Nebraska 901. . . .
VERMILION LASS 4127
Vermilion Lass 1463. . . .

Nichols Extra H6
Nichols Black Heiress F346
Vermilion Dateline 7078
Vermilion Barb 8307
S A F Focus of E R
Baldrige Flossie 367
Bon View New Design 878
Vermilion Lass 6699

EPD's				Progeny Ratios		
BEPD	WEPD	YEPD	Milk	Birth	Wean	Year
+1.1	+44	+85	+20	4 - 93	4 - 101	4 - 105

PE: 6/1-7/15 to Connealy Final Product 9338. Carrying a bull calf.

VERMILION BLACKBIRD 9296

Tattoo:9296 DOB: 3/9/2009 Reg # 16348639

470

Ironwood New Level. . . . Ironwood New Design 022 701
O C R DOUGLAS Wardens Blackcap 6148 6309
O C C Frontier Miss B403. . . . B/R New Frontier 095
Connealy Danny Boy. . . . O C C Miss Traveler B111
VERMILION BLACKBIRD 4401 Connealy Timeline
Vermilion Blackbird 25. . . . Energy of Conanga 4851
Bon View New Design 878
Vermilion Blackbird 9163

EPD's				Progeny Ratios		
BEPD	WEPD	YEPD	Milk	Birth	Wean	Year
+3.2	+39	+78	+18	5 - 102	5 - 98	4 - 103

PE: 5/15-6/15 to BTR High Regard 552. Carrying a heifer calf.

VERMILION LASS 9602

Tattoo:9602 DOB: 3/13/2009 Reg # 16355108 DDF

474

Connealy Onward. . . . Connealy Lead On
HARB ONWARD 786 J H Altune of Conanga 6104
H A R B Juanada Erica G75 JH. . . . V D A R Rito 240
EXAR Milestone 2107. . . . Juanada Erica 9024 H A R B
VERMILION LASS 5516 Bon View New Design 1407
Vermilion Lass 0265. . . . Sugar Loaf Cal Erica 007G
Leachman Right Time
Vermilion Lass 3443

EPD's				Progeny Ratios		
BEPD	WEPD	YEPD	Milk	Birth	Wean	Year
+2.3	+37	+75	+28	5 - 99	5 - 98	5 - 99

AI: 5/30 to SAV Cutting Edge 4857. Carrying a heifer calf.

VERMILION PERFECTION 9430

Tattoo:9430 DOB: 3/1/2009 Reg # 16550100 DDF

471

Sitz Alliance 7544. . . . Sitz Alliance 6595
Sitz Alliance 8737 Sitz Pride 2561
Sitz Eisa Evergreen 634. . . . WOODHILL FORESIGHT
SITZ NEW DESIGN 458N. . . . Sitz Eisa Evergreen 492
SITZ BARBARA PERFECTION 577 Bon View New Design 1407
Sitz Ellunas Elite 3308
Sitz Barbara Perfection 1775. . . . Sitz Rainmaker 6169
Sitz Barbara Perfection 1292

EPD's				Progeny Ratios		
BEPD	WEPD	YEPD	Milk	Birth	Wean	Year
+3.6	+43	+87	+20	4 - 100	4 - 96	3 - 99

AI: 5/27 to Connealy Spur. Carrying a heifer calf.

MYTTY LADY IDA 21W

Tattoo:21W DOB: 1/12/2009 Reg # 16424220 DDF

475

S A F Focus of E R. . . . S A F Fame
Mytty In Focus G D A R Forever Lady 246
Mytty Countess 906. . . . Sitz Alliance 6595
Rito 4L60 of 2536 BVND 208. . . . BON VIEW NEW DESIGN 208
Webfoot Rito 4L60-Ladylda217 G A R Precision 2536
B/R Lady Ida 424. . . . SUMMITCREST HIGH PRIME 0H29

EPD's				Progeny Ratios		
BEPD	WEPD	YEPD	Milk	Birth	Wean	Year
-1.5	+45	+71	+25	1 - 102	1 - 104	1 - 96

AI: 5/20 to Sitz JLS Game Day 9630. Carrying a bull calf.

VERMILION LASS 9494

Tattoo:9494 DOB: 3/23/2009 Reg # 16360429

472

NICHOLS EXTRA K205. . . . Nichols Extra H6
VERMILION EXTRA T253 Nichols Black Heiress F346
Vermilion Barb 1213. . . . Vermilion Dateline 7078
Connealy Danny Boy. . . . Vermilion Barb 8307
VERMILION LASS 6048 Connealy Timeline
VERMILION LASS 4206. . . . Energy of Conanga 4851
EAR Three Rivers
Vermilion Lass 5838

EPD's				Progeny Ratios		
BEPD	WEPD	YEPD	Milk	Birth	Wean	Year
+3.0	+51	+84	+19	4 - 102	4 - 101	3 - 96

PE: 5/15-6/15 to SAV Privilege 3030. Carrying a heifer calf.

VERMILION CHLOE 9003

Tattoo:9003 DOB: 1/24/2009 Reg # 16550092

476

Mytty In Focus. . . . S A F Focus of E R
APEX FOCUS 053 Mytty Countess 906
Apexette Darklady 1002. . . . Hoff Head of The Class SC534
S A V Peacemaker 3179. . . . Apexette 205 Lady 9071
Hilltop Chloe Lass 715 Bon View New Design 878
Hilltop Chloe Lass T108. . . . S A V Elba 1094
ER Catalyst of HT N721
Hilltop Chloe Lass L96

EPD's				Progeny Ratios		
BEPD	WEPD	YEPD	Milk	Birth	Wean	Year
+1.3	+58	+98	+23	2 - 101	2 - 96	2 - 100

PE: 6/1-7/15 to Connealy Final Product 9338. Carrying a bull calf.

VERMILION LASS 9495

Tattoo:9495 DOB: 3/8/2009 Reg # 16355027

473

Vermilion Focus K915. . . . S A F Focus of E R
Vermilion K915 Focus N446 Vermilion Lady 8112
Vermilion K Pride 0072. . . . Connealy Dateline
Sitz Alliance 6595. . . . Vermilion K Pride 8300
Vermilion Lass 0027 Sitz Traveler 8180
Vermilion Lass 8099. . . . Sitz Barbaramere Jet 2698
V N A R Famous
Vermilion Lass 6699

EPD's				Progeny Ratios		
BEPD	WEPD	YEPD	Milk	Birth	Wean	Year
+3.3	+33	+67	+24	5 - 97	5 - 93	3 - 100

PE: 6/1-7/15 to Connealy Final Product 9338. Carrying a heifer calf.

VERMILION BLACKCAP 9304

Tattoo:9304 DOB: 3/19/2009 Reg # 16550096

477

GRANGER 561 ND 771 BON VIEW NEW DESIGN 208
Hyline Pride Effie 227. . . . Granger Pride 790
EAR Three Rivers. . . . Hyline Right Time 338
VERMILION BLACKCAP 4558 Hyline Pride Effie 6092
Vermilion Blackcap 8177. . . . E A R Big Easy K45 524
Leachman Right Time
Vermilion Blackcap 5579 Classy Magic Miss 701 E A R

EPD's				Progeny Ratios		
BEPD	WEPD	YEPD	Milk	Birth	Wean	Year
+2.4	+35	+68	+20	5 - 103	5 - 97	5 - 96

PE: 6/1-7/15 to Connealy Final Product 9338 Carrying a heifer calf.

VERMILION LADY 9401

Tattoo:9401 DOB: 2/20/2009 Reg # 16333894

478

Connealy Lead On. . . . Connealy Leadtime
 DOUBLE W LEAD ON T182 Eligence Plus of Conanga
 Double W Miss LC 74D4 L048. . . . Larks Canyon 74D4
 Baldrige Nebraska 901. . . . Double W Miss Fame 91G
 VERMILION LADY 7008 S A F Focus of E R
 VERMILION LADY 5019. . . . Baldrige Flossie 367
 Connealy Danny Boy
 Vermilion Lady 3037

EPD's				Progeny Ratios		
BEPD	WEPD	YEPD	Milk	Birth	Wean	Year
+1.6	+42	+75	+20	4 - 98	4 - 101	4 - 96

PE: 6/1-7/15 to Connealy Final Product 9338. Carrying a bull calf.

VERMILION LASS 9309

Tattoo:9309 DOB: 2/13/2009 Reg # 16348649

482

Leachman Right Time. . . . N Bar Emulation EXT
 VERMILION JUST IN TIME Leachman Erica 0025
 Vermilion Queen 1815. . . . Vermilion Dateline 7078
 Vermilion Queen 1501
 Connealy Danny Boy. . . . Connealy Timeline
 Vermilion Lass 5001 Energy of Conanga 4851
 Vermilion Lass 293. . . . BR Midland
 Vermilion Lass 9338

EPD's				Progeny Ratios		
BEPD	WEPD	YEPD	Milk	Birth	Wean	Year
+2.4	+42	+87	+11	5 - 96	5 - 91	5 - 98

AI: 2/29 to SAV Privilege 3030. Carrying a heifer calf.

VERMILION QUEEN LADY 9485

Tattoo:9485 DOB: 3/18/2009 Reg # 16355021 DDF

479

TC Grid Topper 355. . . . G A R Grid Maker
 LC GRID TOPPER 6078 TC Pride 8067
 L C Barbara 0798. . . . Connealy 2000 48
 L C C Barbara 758
 Vermilion Nebraska M424. . . . Baldrige Nebraska 901
 VERMILION QUEEN LADY 6582 Vermilion Amelia 0512
 Vermilion Queen Lady 3257. . . . FV Forever Russ 0125
 Vermilion Queen Lady 8219

EPD's				Progeny Ratios		
BEPD	WEPD	YEPD	Milk	Birth	Wean	Year
+1.4	+44	+77	+17	4 - 98	4 - 101	4 - 99

AI: 6/3 to Connealy Spur. Carrying a bull calf.

VERMILION LADY 9538

Tattoo:9538 DOB: 3/10/2009 Reg # 16355060

483

Baldrige Nebraska 901. . . . S A F Focus of E R
 VERMILION NEBRASKA P173 Baldrige Flossie 367
 Vermilion Lass 0310. . . . Marcys Powerstroke
 Vermilion Lass 5364
 Connealy Danny Boy. . . . Connealy Timeline
 VERMILION LADY 4051 Energy of Conanga 4851
 Vermilion Lady 2254. . . . Bon View New Design 878
 Vermilion Lady 8115

EPD's				Progeny Ratios		
BEPD	WEPD	YEPD	Milk	Birth	Wean	Year
+1.1	+40	+74	+6	5 - 99	5 - 89	4 - 94

AI: 5/18 to Sitz JLS Game Day 9630. Carrying a bull calf.

VERMILION LADY 9499

Tattoo:9499 DOB: 3/17/2009 Reg # 16550102

480

Vermilion Dateline 7078
 Vermilion Payweight J847. . . . Vermilion Lass 7969
 Vermilion Payweight N490 Rito 1B1 of 5H11 Bando
 V F 1B1 5H28 5118. . . . Rita 5H28 of 3A12 Rito 9J9
 N Bar Emulation EXT
 Leachman Right Time. . . . Leachman Erica 0025
 Vermilion Lady 2039 V N A R Famous
 Vermilion Lady 0246. . . . Vermilion O Lady 2234

EPD's				Progeny Ratios		
BEPD	WEPD	YEPD	Milk	Birth	Wean	Year
+2.0	+33	+57	+16	5 - 100	5 - 94	5 - 95

AI: 5/19 to Connealy Spur. Carrying a bull calf.

VERMILION LASS 9172

Tattoo:9172 DOB: 2/18/2009 Reg # 16348538

484

Leachman Right Time. . . . N Bar Emulation EXT
 VERMILION JUST IN TIME Leachman Erica 0025
 Vermilion Queen 1815. . . . Vermilion Dateline 7078
 Vermilion Queen 1501
 Connealy Danny Boy. . . . Connealy Timeline
 VERMILION LASS 6284 Energy of Conanga 4851
 Vermilion Lass 3231. . . . BR Midland
 Vermilion Lass 7969

EPD's				Progeny Ratios		
BEPD	WEPD	YEPD	Milk	Birth	Wean	Year
+0.4	+46	+84	+8	5 - 92	5 - 86	5 - 89

AI: 5/16 to SAV Privilege 3030. Carrying a heifer calf.

VERMILION LASS 9152

Tattoo:9152 DOB: 2/17/2009 Reg # 16348518

481

Leachman Right Time. . . . N Bar Emulation EXT
 VERMILION JUST IN TIME Leachman Erica 0025
 Vermilion Queen 1815. . . . Vermilion Dateline 7078
 Vermilion Queen 1501
 Connealy Danny Boy. . . . Connealy Timeline
 VERMILION LASS 6108 Energy of Conanga 4851
 VERMILION LASS 4514. . . . Vermilion Power Stroke K235
 Vermilion Lass 5143

EPD's				Progeny Ratios		
BEPD	WEPD	YEPD	Milk	Birth	Wean	Year
+0.8	+43	+76	+12	5 - 99	5 - 93	5 - 95

AI: 5/15 to Connealy Spur. Carrying a bull calf.

VERMILION MERLE 9143

Tattoo:9143 DOB: 2/18/2009 Reg # 16348510

485

Leachman Right Time. . . . N Bar Emulation EXT
 VERMILION JUST IN TIME Leachman Erica 0025
 Vermilion Queen 1815. . . . Vermilion Dateline 7078
 Vermilion Queen 1501
 Connealy Danny Boy. . . . Connealy Timeline
 VERMILION MERLE 6029 Energy of Conanga 4851
 VERMILION MERLE 4098. . . . Baldrige Nebraska 901
 Vermilion Merle 1109

EPD's				Progeny Ratios		
BEPD	WEPD	YEPD	Milk	Birth	Wean	Year
+0.4	+42	+81	+14	5 - 93	5 - 97	4 - 99

PE: 6/1-7/15 to Connealy Final Product 9338. Carrying a bull calf.

VERMILION LASS 9160

Tattoo:9160 DOB: 2/19/2009 Reg # 16348526

486

Leachman Right Time. . . . N Bar Emulation EXT
 Vermilion JUST IN TIME Leachman Erica 0025
 Vermilion Queen 1815. . . . Vermilion Dateline 7078
 Vermilion Queen 1501
 DALEBANKS CENTENNIAL 2526. . . Bon View New Design 878
 Vermilion Lass 6192 Witch of Dalebanks 9067
 Vermilion Lass 0052. . . . Connealy Dateline
 Vermilion Lass 8216

EPD's				Progeny Ratios		
BEPD	WEPD	YEPD	Milk	Birth	Wean	Year
+1.3	+41	+78	+20	5 - 97	5 - 96	4 - 102

PE: 6/1-7/15 to Connealy Final Product 9338.

VERMILION PRIDE 9571

Tattoo:9571 DOB: 3/20/2009 Reg # 16550108 DDC

490

Vermilion Payweight J847. . . . Vermilion Dateline 7078
 Vermilion Payweight N490 Vermilion Lass 7969
 V F 1B1 5H28 5118. . . . Rito 1B1 of 5H11 Bando
 Rita 5H28 of 3A12 Rito 9J9
 EXAR Milestone 2107. . . . Bon View New Design 1407
 Vermilion PRIDE 5031 Sugar Loaf Cal Erica 007G
 Vermilion Pride 3090. . . . Homestead Blockbuster 409
 Vermilion Pride 1446

EPD's				Progeny Ratios		
BEPD	WEPD	YEPD	Milk	Birth	Wean	Year
+2.1	+37	+70	+23	5 - 101	5 - 102	5 - 102

PE: 6/1-7/15 to Connealy Final Product 9338. Carrying a bull calf.

VERMILION SUSIE 9444

Tattoo:9444 DOB: 3/30/2009 Reg # 16354980

487

TC Grid Topper 355. . . . G A R Grid Maker
 LC GRID TOPPER 6078 TC Pride 8067
 L C Barbara 0798. . . . Connealy 2000 48
 L C C Barbara 758
 CONNEALY COWBOY. . . . C A Future Direction 5321
 Vermilion SUSIE 6092 Beckah of Conanga 747
 Vermilion SUSIE 4441. . . . Vermilion Dateline 7078
 Vermilion Susie 1023

EPD's				Progeny Ratios		
BEPD	WEPD	YEPD	Milk	Birth	Wean	Year
+1.2	+40	+77	+21	5 - 99	5 - 100	5 - 99

PE: 6/1-7/15 to Connealy Final Product 9338. Carrying a heifer calf.

VERMILION LASS 9453

Tattoo:9453 DOB: 4/7/2009 Reg # 16354989

488

Ccar Roundup N362. . . . Griffs K364 of 1418 659
 ROUNDUP R P E Flora H906
 Mid Ritoess 780. . . . Cole Creek Juanada Lad 104
 Cole Creek Juanadaleen 1315
 Leachman Right Time. . . . N Bar Emulation EXT
 Vermilion Lass 5862 Leachman Erica 0025
 Vermilion Lass 3876. . . . Vermilion Yellowstone
 Vermilion Lass 0416

EPD's				Progeny Ratios		
BEPD	WEPD	YEPD	Milk	Birth	Wean	Year
+2.7	+49	+94	+19	4 - 96	4 - 95	4 - 98

PE: 6/1-7/15 to Connealy Final Product 9338. Carrying a bull calf.

VERMILION ZARA 9467

Tattoo:9467 DOB: 3/23/2009 Reg # 16355003

489

Rito 112 of 2536 Rito 616. . . . Rito 616 of 4B20 6807
 HARB COWCUTTA 776 J H G A R Precision 2536
 H A R B Juanada Erica 280 JH. . . . Sitz Alliance 6595
 Juanada Erica 9024 H A R B
 Connealy Danny Boy. . . . Connealy Timeline
 Vermilion ZARA 6316 Energy of Conanga 4851
 Vermilion Zara 9215. . . . Leachman Right Time
 Vermilion C Zara 2232

EPD's				Progeny Ratios		
BEPD	WEPD	YEPD	Milk	Birth	Wean	Year
+0.6	+45	+83	+16	4 - 98	4 - 95	4 - 97

PE: 6/1-7/15 to Connealy Final Product 9338.

NOTES

We are featuring all of our April calving cows in this sale! They are very productive young cows bred to top Vermilion bulls.

• Lots 491 through 521 have production records of ratios over 100 weaning and yearling on their calves.

• Lots 522 through 542 are coming three year olds who have raised calves weaning from 600 to 750 lbs.

Some of the cows were in a multi-sire breeding pasture. Vermilion Ranch will pay for DNA parentage on any calves resulting from these matings.

VERMILION BLACKBIRD 3048

Tattoo:3048 DOB: 2/3/2013 Reg # 17547144

491

Sinclair Grass Master.
SINCLAIR BOSS
Sinclair Lady 6P69 3M18.

SITZ MADISON 10477.
VERMILION BLACKBIRD 1261
VERMILION BLACKBIRD 7018.

BT Right Time 24J
N Bar Primrose Y3051
N Bar Prime Time D806
Sinclair Lady 3M18 4465
SITZ UPWARD 307R
Sitz Everelda Entense 505
Baldrige Nebraska 901
VERMILION BLACKBIRD 5057

EPD's				Progeny Ratios		
BEPD	WEPD	YEPD	Milk	Birth	Wean	Year
+1.4	+51	+91	+30	1 - 112	1 - 119	1 - 107

PE: 6/10-7/15 to Vermilion Play Maker C458

VERMILION DATELINE 2090

Tattoo:2090 DOB: 2/7/2012 Reg # 17236134

494

Sinclair Grass Master.
SINCLAIR BOSS
Sinclair Lady 6P69 3M18.

WINDY RIDGE MAGNUM 806.
VERMILION DATELINE 0444
SITZ DATELINE 195N.

BT Right Time 24J
N Bar Primrose Y3051
N Bar Prime Time D806
Sinclair Lady 3M18 4465
Connealy Packer 547
W R Caroline's Alliance 405
Vermilion Dateline 7078
Sitz Ellunas Elite 1051

EPD's				Progeny Ratios		
BEPD	WEPD	YEPD	Milk	Birth	Wean	Year
+3.1	+43	+84	+26	2 - 110	2 - 106	2 - 103

PE: 6/10-7/15 to KR Joe Canada 5372

VERMILION EMMA 3005

Tattoo:3005 DOB: 1/29/2013 Reg # 17547100

492

Mytty In Focus.
MOGCK Sure Shot
Mogck Black Lass 2065.

TC FRANKLIN 619.
VERMILION EMMA 1048
VERMILION EMMA 9207.

S A F Focus of E R
Mytty Countess 906
S A V Pay Day 3261
Mogck Black Lass C2502
TC Total 410
TC Marcia 1069
SITZ UPWARD 10367
SITZ EMMA 2682

EPD's				Progeny Ratios		
BEPD	WEPD	YEPD	Milk	Birth	Wean	Year
-0.5	+54	+95	+31	1 - 94	1 - 104	1 - 104

PE: 6/10-7/20 to Vermilion Boss Z002



Lot 495

VERMILION MAGIC LADY 2127

Tattoo:2127 DOB: 2/15/2012 Reg # 17239718 M1F

493

NICHOLS EXTRA K205.
VERMILION X FACTOR
Vermilion Lady 2888.

Leachman Right Time.
E A R BLACK MAGIC LADY 52 C
E A R Black Magic 52.

Nichols Extra H6
Nichols Black Heiress F346
Vermilion Dateline 7078
Vermilion Lady 7993
N Bar Emulation EXT
Leachman Erica 0025
E A R Big Easy K45 524
RM Black Magic 7574 E A R

EPD's				Progeny Ratios		
BEPD	WEPD	YEPD	Milk	Birth	Wean	Year
+2.8	+55	+98	+23	2 - 98	2 - 109	2 - 106

PE: 6/10-7/15 to MB Grid Topper 065

VERMILION BLACKBIRD 1037

Tattoo:1037 DOB: 2/6/2011 Reg # 16950982

495

S A V Final Answer 0035.
CONNEALY RIGHT ANSWER 746
Happy Dell of Conanga 262.

TC FRANKLIN 619.
VERMILION E BLACKBIRD 9162
VERMILION E BLACKBIRD 6218.

Sitz Traveler 8180
S A V Emulous 8145
Hyline Right Time 338
Happy Daze of Conanga 6260
TC Total 410
TC Marcia 1069
VERMILION DANNY BOY P403
Vermilion E Blackbird 0532

EPD's				Progeny Ratios		
BEPD	WEPD	YEPD	Milk	Birth	Wean	Year
+2.4	+60	+104	+26	2 - 101	2 - 111	2 - 104

PE: 6/10-7/15 to MB Grid Topper 065

R

VERMILION LASS 1193

Tattoo: 1193 DOB: 3/9/2011 Reg # 16957529

496

S Alliance 3313. . . .
s CHISUM 6175
S Gloria 464. . . .

EXAR Milestone 2107. . . .
VERMILION LASS 5077
Vermilion Lass 3297. . . .

Paws Up Alliance 9561
Paws Up 9048 Emulation Ext
S Eclipse 169
S Gloria 209
Bon View New Design 1407
Sugar Loaf Cal Erica 007G
BR Midland
Vermilion Lass 9338

EPD's				Progeny Ratios		
BEPD	WEPD	YEPD	Milk	Birth	Wean	Year
+4.3	+56	+100	+25	3 - 106	3 - 105	3 - 104

PE: 6/10 to 7/15 to Sitz Conformation 689A

R

VERMILION MARY 1134

Tattoo: 1134 DOB: 2/9/2011 Reg # 16957471

500

CONNEALY FULL FREIGHT. . . .
CONNEALY DUBLIN 8223
Black Rina of Conanga 69. . . .

NICHOLS EXTRA K205. . . .
VERMILION MARY 8225
Vermilion Mary 3287. . . .

Connealy Freightliner
Powesta of Conanga 687 15
Connealy Onward
Black Race of Conanga 123
Nichols Extra H6
Nichols Black Heiress F346
Bon View New Design 878
Vermilion Mary 8531

EPD's				Progeny Ratios		
BEPD	WEPD	YEPD	Milk	Birth	Wean	Year
+2.2	+47	+88	+28	2 - 106	2 - 105	2 - 100

PE: 6/10-7/15 to BTR High Regard 552

R

VERMILION BARBARA 1424

Tattoo: 1424 DOB: 2/22/2011 Reg # 16951062

497

TC FRANKLIN 619. . . .
VERMILION BENJAMIN U825
VERMILION MARY 4737. . . .

CONNEALY INDUSTRY 5634. . . .
VERMILION BARBARA 9288
VERMILION BARBARA 4191. . . .

TC Total 410
TC Marcia 1069
Baldrige Nebraska 901
Vermilion Mary 2922
Connealy Freightliner
Eilera of Conanga 2583
Vermilion Yellowstone
Vermilion Barbara 251

EPD's				Progeny Ratios		
BEPD	WEPD	YEPD	Milk	Birth	Wean	Year
+0.1	+44	+78	+23	3 - 100	3 - 104	3 - 107

PE: 6/10-7/15 to Vermilion Playmaker C458

R

VERMILION BARB 3158

Tattoo: 3158 DOB: 2/19/2013 Reg # 17546966

501

SINCLAIR BOSS
Sinclair Lady 6P69 3M18. . . .

VERMILION X FACTOR. . . .
VERMILION BARB 0246
VERMILION BARB 4412. . . .

BT Right Time 24J
N Bar Primrose Y3051
N Bar Prime Time D806
Sinclair Lady 3M18 4465
NICHOLS EXTRA K205
Vermilion Lady 2888
EXAR Milestone 2107
Vermilion Barb 2178

EPD's				Progeny Ratios		
BEPD	WEPD	YEPD	Milk	Birth	Wean	Year
+2.3	+51	+93	+24	1 - 96	1 - 104	1 - 107

PE: 6/10-7/15 to BTR High Regard 552

R

VERMILION PRIDE 3578

Tattoo: 3578 DOB: 3/13/2013 Reg # 17549563

498

GDAR Game Day 449. . . .
SITZ JLS GAME DAY 9630
JLS Barbaramere Nell 2238. . . .

VERMILION DUTCHMAN R913. . . .
VERMILION PRIDE 9228
Vermilion Pride 2302. . . .

Boyd New Day 8005
G D A R Miss Wix 474
Sitz Triangle S Cowmaker 684
JLS Barbaramere Nell 414
Rally Dutchman 219
Vermilion Queen 0839
Bon View New Design 878
Vermilion Pride 8556

EPD's				Progeny Ratios		
BEPD	WEPD	YEPD	Milk	Birth	Wean	Year
+1.1	+55	+89	+32	1 - 102	1 - 112	1 - 103

PE: 6/10-7/15 to BTR High Regard 552

R

VERMILION ELINE ERICA 3007

Tattoo: 3007 DOB: 2/4/2013 Reg # 17547102

502

MOGCK SURE SHOT
Mogck Black Lass 2065. . . .

VERMILION BENJAMIN U825. . . .
VERMILION ELINE ERICA 1051
VERMILION ELINE ERICA 9231. . . .

S A F Focus of E R
Mytty Countess 906
S A V Pay Day 3261
Mogck Black Lass C2502
TC FRANKLIN 619
VERMILION MARY 4737
H S A F BANDO 1961
Vermilion Eline Erica 2452

EPD's				Progeny Ratios		
BEPD	WEPD	YEPD	Milk	Birth	Wean	Year
+0.4	+57	+93	+29	1 - 102	1 - 112	1 - 108

PE: 6/10-7/15 to Multi Sire

R

VERMILION BRANDY 2230

Tattoo: 2230 DOB: 3/8/2012 Reg # 17239810

499

s CHISUM 6175
S Gloria 464. . . .

Vermilion Dateline 7078. . . .
VERMILION BRANDY 6296
Vermilion Brandy 2569. . . .

Paws Up Alliance 9561
Paws Up 9048 Emulation Ext
S Eclipse 169
S Gloria 209
Connealy Dateline
Vermilion Blackbird 5044
Bon View New Design 878
Rimrock Brandy 74

EPD's				Progeny Ratios		
BEPD	WEPD	YEPD	Milk	Birth	Wean	Year
+1.6	+53	+92	+20	2 - 101	2 - 105	2 - 105

PE: 6/10-7/15 to BTR High Regard 552

R

VERMILION LASS 3235

Tattoo: 3235 DOB: 3/1/2013 Reg # 17549315

503

S JOHN WAYNE
S Beaufort 3145. . . .

Baldrige Nebraska 901. . . .
VERMILION LASS 6416
VERMILION LASS 4210. . . .

S Alliance 3313
S Gloria 464
Leachman Right Time
S Beaufort 919
S A F Focus of E R
Baldrige Flossie 367
Vermilion Dateline 7078
Vermilion Lass 6358

EPD's				Progeny Ratios		
BEPD	WEPD	YEPD	Milk	Birth	Wean	Year
+2.8	+54	+92	+21	1 - 104	1 - 111	1 - 107

PE: 6/10-7/15 to Multi Sire

VERMILION BLK JESTRESS 3134

Tattoo:3134 DOB: 2/9/2013 Reg # 17546943 DDF

504

Connealy Revenue 7289...
FF DEMPSEY Y11
FF Herrietta Pride W10...

S A V Net Worth 4200
Hyannis of Conanga 577
S A V Final Answer 0035
FF Fanny T35
Connealy Timeline
Energy of Conanga 4851
NICHOLS EXTRA K205
Vermilion BLK Jestress 2054

Connealy Danny Boy...
VERMILION BLK JESTRESS 0097
VERMILION BLK JESTRESS 8521...

EPD's				Progeny Ratios		
BEPD	WEPD	YEPD	Milk	Birth	Wean	Year
-1.2	+48	+99	+20	1 - 91	1 - 101	1 - 102

PE: 6/10-7/15 to Multi Sire

VERMILION DANNY 2066

Tattoo:2066 DOB: 2/6/2012 Reg # 17236110

508

Sinclair Grass Master...
SINCLAIR BOSS
Sinclair Lady 6P69 3M18...

BT Right Time 24J
N Bar Primrose Y3051
N Bar Prime Time D806
Sinclair Lady 3M18 4465
Connealy Danny Boy
Endova of Conanga 858
Connealy Danny Boy
Vermilion Lass 9562

CONNEALY DANNY 5398...
VERMILION DANNY 0273
VERMILION LASS 5296...

EPD's				Progeny Ratios		
BEPD	WEPD	YEPD	Milk	Birth	Wean	Year
+1.5	+42	+78	+18	2 - 97	2 - 100	2 - 102

PE: 6/10-7/15 to Multi Sire

VERMILION SUSANNA 2263

Tattoo:2263 DOB: 2/26/2012 Reg # 17239842

505

S Alliance 3313...
s CHISUM 6175
S Gloria 464...

Paws Up Alliance 9561
Paws Up 9048 Emulation Ext
S Eclipse 169
S Gloria 209
Connealy Timeline
Energy of Conanga 4851
S A F Focus of E R
C H Susanna 9283

Connealy Danny Boy...
VERMILION SUSANNA 7235
Vermilion Susanna 1077...

EPD's				Progeny Ratios		
BEPD	WEPD	YEPD	Milk	Birth	Wean	Year
+1.9	+51	+87	+23	2 - 100	2 - 104	2 - 104

PE: 6/10-7/15 to Multi Sire

VERMILION LASS 2275

Tattoo:2275 DOB: 3/8/2012 Reg # 17239854

509

Rito 112 of 2536 Rito 616...
HARB COWCUTTA 776 J H
H A R B Juanada Erica 280 JH...

Rito 616 of 4B20 6807
G A R Precision 2536
Sitz Alliance 6595
Juanada Erica 9024 H A R B
Connealy Timeline
Energy of Conanga 4851
Leachman Right Time
Vermilion O Lass 7203

Connealy Danny Boy...
VERMILION LASS 7335
Vermilion Lass 4841...

EPD's				Progeny Ratios		
BEPD	WEPD	YEPD	Milk	Birth	Wean	Year
+0.0	+48	+84	+21	2 - 102	2 - 100	2 - 100

PE: 6/10-7/15 to Multi Sire

VERMILION LASS 2464

Tattoo:2464 DOB: 3/7/2012 Reg # 17251046

506

S A V Final Answer 0035...
OX BOW FINAL ANSWER 8274
Ox Bow Elsiemere 126...

Sitz Traveler 8180
S A V Emulous 8145
Big Rok Honky Tonk 835
Ox Bow Elsiemere 983
Baldrige Nebraska 901
Vermilion Rose 0450
BR Midland
Vermilion Lass 8192

VERMILION NEBRASKA R260...
VERMILION LASS 9524
Vermilion Lass 3251...

EPD's				Progeny Ratios		
BEPD	WEPD	YEPD	Milk	Birth	Wean	Year
+1.0	+49	+87	+21	1 - 106	1 - 104	1 - 103

PE: 6/10-7/15 to Multi Sire

VERMILION LASS 2291

Tattoo:2291 DOB: 3/3/2012 Reg # 17239870

510

s CHISUM 6175...
S JOHN WAYNE
S Beaufort 3145...

S Alliance 3313
S Gloria 464
Leachman Right Time
S Beaufort 919
TC Grid Topper 355
L C Barbara 0798
VERMILION MILE HIGH
Vermilion Lass 4841

LC GRID TOPPER 6078...
VERMILION LASS 8063
VERMILION LASS 6299...

EPD's				Progeny Ratios		
BEPD	WEPD	YEPD	Milk	Birth	Wean	Year
+4.3	+57	+94	+19	2 - 109	2 - 101	2 - 100

PE: 6/10-7/15 to Multi Sire

VERMILION QUEEN 2704

Tattoo:2704 DOB: 3/6/2012 Reg # 17300739 DDC M1F

507

S Alliance 3313...
s CHISUM 6175
S Gloria 464...

Paws Up Alliance 9561
Paws Up 9048 Emulation Ext
S Eclipse 169
S Gloria 209
Bon View New Design 1407
Sugar Loaf Cal Erica 007G
Hyline Gallatin
Vermilion Queenall 2165

EXAR Milestone 2107...
VERMILION QUEEN 4532
Vermilion Queen 6145...

EPD's				Progeny Ratios		
BEPD	WEPD	YEPD	Milk	Birth	Wean	Year
+2.6	+49	+84	+23	1 - 92	1 - 106	1 - 105

PE: 6/10-7/15 to Multi Sire

VERMILION QUEEN 1717

Tattoo:1717 DOB: 8/17/2011 Reg # 17100875

511

TC Total 410...
TC FRANKLIN 619
TC Marcia 1069...

BON VIEW NEW DESIGN 208
TC Erica Eileen 2047
Connealy Forefront
TC Marcia 7105
Vermilion Focus K915
Vermilion Lass 1031
Leachman Right Time
Vermilion Queen 0813

VERMILION K915 FOCUS R182...
VERMILION QUEEN 9798
VERMILION QUEEN 4757...

EPD's				Progeny Ratios		
BEPD	WEPD	YEPD	Milk	Birth	Wean	Year
+1.5	+46	+81	+27	2 - 110	2 - 106	2 - 107

PE: 6/10-7/15 to Multi Sire



512 VERMILION BABELTE 1732

Tattoo: 1732 DOB: 8/15/2011 Reg # 17100890

TC Total 410.
 TC FRANKLIN 619
 TC Marcia 1069.
 DOUBLE W LEAD ON T182.
 VERMILION BABELTE 9862
 VERMILION BABELTE 6867.

BON VIEW NEW DESIGN 208
 TC Erica Eileen 2047
 Connealy Forefront
 TC Marcia 7105
 Connealy Lead On
 Double W Miss LC 74D4 L048
 Baldrige Nebraska 901
 VERMILION BABELTE 3915

EPD's				Progeny Ratios		
BEPD	WEPD	YEPD	Milk	Birth	Wean	Year
+1.7	+50	+87	+21	1 - 102	1 - 102	1 - 101

PE: 6/10-7/15 to Multi Sire

515 VERMILION BLACKBIRD 1455

Tattoo: 1455 DOB: 2/26/2011 Reg # 16959745

S A V Final Answer 0035.
 OX BOW FINAL ANSWER 8274
 Ox Bow Elsiemere 126.
 HARB ONWARD 786 J H.
 VERMILION BLACKBIRD 8128
 VERMILION BLACKBIRD 5170.

Sitz Traveler 8180
 S A V Emulous 8145
 Big Rok Honky Tonk 835
 Ox Bow Elsiemere 983
 Connealy Onward
 H A R B Juanada Erica G75 JH
 Baldrige Nebraska 901
 Vermilion Blackbird 2540

EPD's				Progeny Ratios		
BEPD	WEPD	YEPD	Milk	Birth	Wean	Year
+1.2	+46	+89	+22	2 - 104	2 - 100	2 - 105

PE: 6/10-7/15 to Multi Sire

513 VERMILION LASS 1759

Tattoo: 1759 DOB: 8/22/2011 Reg # 17100912

Connealy Full Freight.
 CONNEALY DUBLIN 8223
 Black Rina of Conanga 69.
 Vermilion Dateline 7078.
 VERMILION LASS 3911
 Vermilion Lass 7987.

Connealy Freightliner
 Powesta of Conanga 687 15
 Connealy Onward
 Black Race of Conanga 123
 Connealy Dateline
 Vermilion Blackbird 5044
 TC Stockman 365
 Vermilion Lass 0216

EPD's				Progeny Ratios		
BEPD	WEPD	YEPD	Milk	Birth	Wean	Year
+3.4	+44	+94	+23	2 - 104	2 - 105	2 - 109

PE: 6/10-7/15 to Multi Sire

516 VERMILION JILT 1473

Tattoo: 1473 DOB: 3/5/2011 Reg # 16959762 DDF

SITZ UPWARD 307R.
 SITZ MADISON 10477
 Sitz Everelda Entense 505.
 VERMILION JUST IN TIME.
 VERMILION JILT 8280
 VERMILION JILT 4504.

Connealy Onward
 Sitz Henrietta Pride 81M
 SITZ NEW DESIGN 458N
 Sitz Everelda Entense 2653
 Leachman Right Time
 Vermilion Queen 1815
 Vermilion Yellowstone
 V N A R Sasquatch Jilt 366J

EPD's				Progeny Ratios		
BEPD	WEPD	YEPD	Milk	Birth	Wean	Year
+6.2	+54	+100	+20	2 - 110	2 - 101	2 - 100

PE: 6/10-7/15 to Multi Sire

514 VERMILION BLACKBIRD 1122

Tattoo: 1122 DOB: 2/15/2011 Reg # 16957460

TC Total 410.
 TC FRANKLIN 619
 TC Marcia 1069.
 O C R DOUGLAS.
 VERMILION E BLACKBIRD 8165
 VERMILION E BLACKBIRD 5634.

BON VIEW NEW DESIGN 208
 TC Erica Eileen 2047
 Connealy Forefront
 TC Marcia 7105
 Ironwood New Level
 O C C Frontier Miss B403
 Leachman Right Time
 Vermilion E Blackbird 5739

EPD's				Progeny Ratios		
BEPD	WEPD	YEPD	Milk	Birth	Wean	Year
+2.3	+51	+92	+24	3 - 98	3 - 106	3 - 103

PE: 6/10-7/15 to Multi Sire

517 VERMILION EVERGREEN 1022

Tattoo: 1022 DOB: 2/4/2011 Reg # 16950968 DDF

TC FRANKLIN 619.
 VERMILION BENJAMIN U825
 VERMILION MARY 4737.
 Msar SHERIFF.
 VERMILION EVERGREEN 9097
 VERMILION EVERGREEN 7420.

TC Total 410
 TC Marcia 1069
 Baldrige Nebraska 901
 Vermilion Mary 2922
 CONNEALY INDUSTRY 5634
 M S A R Pride 2181
 Baldrige Nebraska 901
 VERMILION EVERGREEN 5169

EPD's				Progeny Ratios		
BEPD	WEPD	YEPD	Milk	Birth	Wean	Year
+0.0	+36	+72	+23	2 - 99	2 - 106	2 - 100

PE: 6/10-7/15 to Multi Sire

VERMILION E BLACKBIRD 0332

Tattoo:0332 DOB: 2/27/2010 Reg # 16643905

518

Connealy Full Freight. . . . Connealy Freightliner
 CONNEALY DUBLIN 8223 Powesta of Conanga 687 15
 Black Rina of Conanga 69. . . . Connealy Onward
 Vermilion Nebraska M424. . . . Black Race of Conanga 123
 VERMILION E BLACKBIRD 6564 Baldrige Nebraska 901
 Vermilion E Blackbird 3143. . . . Vermilion Amelia 0512
 S A F 598 Bando 5175
 Vermilion E Blackbird 0532

EPD's				Progeny Ratios		
BEPD	WEPD	YEPD	Milk	Birth	Wean	Year
+3.7	+50	+98	+28	3 - 111	3 - 108	3 - 112

PE: 6/10-7/15 to Multi Sire

VERMILION LASS 4225

Tattoo:4225 DOB: 3/2/2014 Reg # 17842953

522

G A R Retail Product. . . . G A R Precision 1680
 D R SIERRA CUT 7404 G A R Ext 4927
 D R Dobra 3453. . . . BON VIEW NEW DESIGN 208
 TC FRANKLIN 619. . . . D R Dobra 1223
 VERMILION LASS 8140 TC Total 410
 VERMILION LASS 5295. . . . TC Marcia 1069
 Vermilion Lass 9491 Vermilion Dateline 7078

EPD's				Progeny Ratios		
BEPD	WEPD	YEPD	Milk	Birth	Wean	Year
+3.2	+58	+96	+23			

PE: 6/10-7/15 to Sitz Bullseye 8144

VERMILION MERLE 0505

Tattoo:0505 DOB: 3/9/2010 Reg # 16647613

519

Vermilion Focus K915. . . . S A F Focus of E R
 VERMILION K915 FOCUS R182 Vermilion Lady 8112
 Vermilion Lass 1031. . . . B A R Ext Traveler 205
 Vermilion Lass 9111
 BON VIEW NEW DESIGN 208. . . . B/R New Design 036
 Vermilion Merle 5114 Bon View Erica 443
 Vermilion Merle 3584. . . . Vermilion Dateline 7078
 C H Merle 9421

EPD's				Progeny Ratios		
BEPD	WEPD	YEPD	Milk	Birth	Wean	Year
+2.0	+48	+77	+37	4 - 100	4 - 107	4 - 105

PE: 6/10-7/15 to Multi Sire



Lot 523

VERMILION BLACKBIRD 0271

Tattoo:0271 DOB: 2/25/2010 Reg # 16643849

520

TC Total 410. . . . BON VIEW NEW DESIGN 208
 TC FRANKLIN 619 TC Erica Eileen 2047
 TC Marcia 1069. . . . Connealy Forefront
 Vermilion Nebraska L211. . . . TC Marcia 7105
 VERMILION BLACKBIRD 5223 Baldrige Nebraska 901
 Vermilion Blackbird 1477. . . . Vermilion Lass 8192
 Connealy Dateline
 Vermilion Blackbird 5044

EPD's				Progeny Ratios		
BEPD	WEPD	YEPD	Milk	Birth	Wean	Year
+2.6	+46	+80	+25	2 - 103	2 - 108	2 - 108

PE: 6/10-7/15 to Multi Sire

VERMILION LASS 4598

Tattoo:4598 DOB: 3/17/2014 Reg # 17855250

523

Sinclair Grass Master. . . . BT Right Time 24J
 SINCLAIR BOSS N Bar Primrose Y3051
 Sinclair Lady 6P69 3M18. . . . N Bar Prime Time D806
 TC FRANKLIN 619. . . . Sinclair Lady 3M18 4465
 VERMILION LASS 0052 TC Total 410
 VERMILION LASS 8228. . . . TC Marcia 1069
 Vermilion Lass 3409 NICHOLS EXTRA K205

EPD's				Progeny Ratios		
BEPD	WEPD	YEPD	Milk	Birth	Wean	Year
-1.3	+46	+90	+22			

6/10-7/15 to Sitz Bullseye 8144

BASIN ELMARETTA 0260

Tattoo:0260-C1 DOB: 2/6/2010 Reg # 16602717 DDF

521.

Connealy Danny Boy. . . . Connealy Timeline
 ALC Danny Boy V17U Energy of Conanga 4851
 ALC Princess B03R. . . . B C C Bushwacker 41-93
 EXAR 263C. . . . Bon View New Design 1407
 Basin Elmaretta U587 Basin Rainmaker 747L
 Basin Elmaretta 245R. . . .

EPD's				Progeny Ratios		
BEPD	WEPD	YEPD	Milk	Birth	Wean	Year
+0.7	+56	+94	+22	3 - 107	3 - 105	3 - 102

PE: 6/10-7/15 to Multi Sire





Lot 524

VERMILION LASS 4335

Tattoo:4335 DOB: 3/7/2014 Reg # 17842981

524

G A R Retail Product. . . .
D R SIERRA CUT 7404
D R Dobra 3453. . . .

VERMILION DUTCHMAN R913. . . .
VERMILION LASS 0558
VERMILION LASS 6318. . . .

G A R Precision 1680
G A R Ext 4927
BON VIEW NEW DESIGN 208
D R Dobra 1223
Rally Dutchman 219
Vermilion Queen 0839
DALEBANKS CENTENNIAL 2526
Vermilion Lass 9224

EPD's				Progeny Ratios		
BEPD	WEPD	YEPD	Milk	Birth	Wean	Year
+2.8	+61	+100	+25			

PE: 6/10-7/15 to Sitz Bullseye 8144



Lot 529

VERMILION PRIDE 46

Tattoo:46 DOB: 2/27/2014 Reg # 17855251

527

CONNEALY FULL FREIGHT. . . .
CONNEALY DUBLIN 8223
Black Rina of Conanga 69. . . .

VERMILION X FACTOR. . . .
VERMILION PRIDE 0477
VERMILION PRIDE 4183. . . .

Connealy Freightliner
Powesta of Conanga 687 15
Connealy Onward
Black Race of Conanga 123
NICHOLS EXTRA K205
Vermilion Lady 2888
Connealy Danny Boy
Vermilion Pride 0585

EPD's				Progeny Ratios		
BEPD	WEPD	YEPD	Milk	Birth	Wean	Year
+1.8	+46	+88	+19			

PE: 6/10-7/15 to Sitz Bullseye 8144

VERMILION BAR MAID 4511

Tattoo:4511 DOB: 4/6/2014 Reg # 17855168

525

S JOHN WAYNE. . . .
VERMILION JOHN WAYNE Z159
VERMILION WITCH 9051. . . .

CONNEALY THUNDER. . . .
VERMILION BAR MAID 9202
SITZ BAR MAID 101N. . . .

s CHISUM 6175
S Beaufort 3145
TC FRANKLIN 619
VERMILION WITCH 7193
Baldrige Kaboom K243 KCF
Parka of Conanga 241
Bon View New Design 1407
Sitz Bar Maid 1169

EPD's				Progeny Ratios		
BEPD	WEPD	YEPD	Milk	Birth	Wean	Year
+0.2	+53	+86	+23			

PE: 6/10-7/15 to KR Joe Canada 5372

VERMILION LUCY 4416

Tattoo:4416 DOB: 3/30/2014 Reg # 17855091

528

RR PLAYMAKER 7356. . . .
VERMILION PLAYMAKER Y290
VERMILION MAMERE 6555. . . .

SITZ MADISON 10477. . . .
VERMILION LUCY 1268
VERMILION LUCY 7114. . . .

M A R Playmaker 3001
Rollin Rock Blackbird 2634
SSR ABRAHAM
Vermilion Mamere 3072
SITZ UPWARD 307R
Sitz Everelda Entense 505
Baldrige Nebraska 901
VERMILION LUCY 5576

EPD's				Progeny Ratios		
BEPD	WEPD	YEPD	Milk	Birth	Wean	Year
+2.8	+54	+99	+20			

PE: 6/10-7/15 to Sitz Bullseye 8144

VERMILION LASS 49

Tattoo:49 DOB: 3/1/2014 Reg # 17855297

526

CONNEALY EARNAN 076E
Brazila of Conanga 3991 839A. . . .

TC FRANKLIN 619. . . .
VERMILION LASS 8183
Vermilion Lass 2122. . . .

KMK ALLIANCE 6595 I87
Blinda of Conanga 004
Connealy Tobin
Breesha of Conanga 1251
TC Total 410
TC Marcia 1069
Vermilion Yellowstone
Vermilion Lass 9199

EPD's				Progeny Ratios		
BEPD	WEPD	YEPD	Milk	Birth	Wean	Year
+3.8	+66	+114	+21			

PE: 6/10-7/15 to KR Joe Canada 5372

VERMILION ANDREA 4189

Tattoo:4189 DOB: 2/24/2014 Reg # 17841814 M1F

529

S A V Heritage 6295. . . .
S A V HARVESTOR 0338
S A V Emblynette 7749. . . .

CONNEALY DANNY BOY. . . .
VERMILION ANDREA 7497
VERMILION ANDREA 4449. . . .

CAR Duke 104
S A V Blackcap May 4136
S A V Net Worth 4200
Sav Emblynette Diamond 6377
Connealy Timeline
Energy of Conanga 4851
Vermilion Nebraska L211
Vermilion Andrea 1096

EPD's				Progeny Ratios		
BEPD	WEPD	YEPD	Milk	Birth	Wean	Year
+4.8	+52	+99	+20			

PE: 6/10-7/15 to KR Joe Canada 5372

VERMILION ZARA 4563

Tattoo:4563 DOB: 3/11/2014 Reg # 17855217

530

Connealy Full Freight
 CONNEALY DUBLIN 8223. . . . Black Rina of Conanga 69
 VERMILION BEAR PAW LC GRID TOPPER 6078
 VERMILION LASS 8028. . . . VERMILION LASS 6133
 VERMILION JUST IN TIME. . . . Leachman Right Time
 VERMILION ZARA 9196 Vermilion Queen 1815
 VERMILION ZARA 6610. . . . Connealy Danny Boy
 Vermilion Zara 9112

EPD's				Progeny Ratios		
BEPD	WEPD	YEPD	Milk	Birth	Wean	Year
+0.8	+49	+92	+21			

PE: 6/10-7/15 to Vermilion Spur B008

VERMILION GAMMERX 4222

Tattoo:4222 DOB: 3/2/2014 Reg # 17841830

534

Connealy Consensus. . . . KMK ALLIANCE 6595 I87
 CONNEALY EARNAN 076E Blinda of Conanga 004
 Brazila of Conanga 3991 839A. . . . Connealy Tobin
 Breesha of Conanga 1251
 LC GRID TOPPER 6078. . . . TC Grid Topper 355
 L C Barbara 0798
 VERMILION GAMMERX 8117 EXAR Milestone 2107
 VERMILION GAMMERX 5068. . . . Vermilion Gammex 3236

EPD's				Progeny Ratios		
BEPD	WEPD	YEPD	Milk	Birth	Wean	Year
+1.4	+61	+102	+21			

PE: 6/10-7/15 to Vermilion Sirloin B122

VERMILION BLK JESTRESS 4643

Tattoo:4643 DOB: 4/15/2014 Reg # 17855293

531

Connealy Consensus
 Connealy Consensus 7229. . . . Blue Lilly of Conanga 16
 VAR Consensus 2021 Connealy Dateline
 Vermilion Lass 0029. . . . Vermilion Lass 8107
 Bon View New Design 878
 SSR ABRAHAM. . . . SSR Universe Lass
 Connealy Danny Boy
 VERMILION BLK JESTRESS 7157 Vermilion BLK Jestress 5401
 VERMILION BLK JESTRESS 4202. . . .

EPD's				Progeny Ratios		
BEPD	WEPD	YEPD	Milk	Birth	Wean	Year
+2.7	+51	+86	+22			

PE: 6/10-7/15 to Sitz Bullseye 8144

VERMILION LJ MISS 4164

Tattoo:4164 DOB: 2/18/2014 Reg # 17841792

535

NICHOLS EXTRA K205
 Vermilion Lady 2888
 CONNEALY XTRA X Connealy Danny Boy
 VERMILION MAMERE 5403. . . . Vermilion Mamere 3072
 TC Total 410
 TC FRANKLIN 619. . . . TC Marcia 1069
 VERMILION LJ MISS 1309 Leachman Right Time
 LJ Miss 3454. . . . LJ Miss 0361

EPD's				Progeny Ratios		
BEPD	WEPD	YEPD	Milk	Birth	Wean	Year
+2.8	+55	+92	+9			

PE: 6/10-7/15 to Vermilion Sirloin B516

VERMILION PRIDE 4062

Tattoo:4062 DOB: 2/7/2014 Reg # 17841512

532

S A F Focus of E R
 Mytty In Focus. . . . Mytty Countess 906
 MOGCK Sure Shot S A V Pay Day 3261
 Mogck Black Lass 2065. . . . Mogck Black Lass C2502
 CONNEALY DUBLIN 8223. . . . Connealy Full Freight
 Black Rina of Conanga 69
 VERMILION PRIDE 2247 Baldrige Nebraska 901
 VERMILION PRIDE 7060. . . . VERMILION PRIDE 5235

EPD's				Progeny Ratios		
BEPD	WEPD	YEPD	Milk	Birth	Wean	Year
+2.1	+53	+95	+29			

PE: 6/10-7/15 to Vermilion Sirloin B122

VERMILION BLACKBIRD 4249

Tattoo:4249 DOB: 2/18/2014 Reg # 17844357

536

Connealy Full Freight
 CONNEALY DUBLIN 8223. . . . Black Rina of Conanga 69
 VERMILION BEAR PAW LC GRID TOPPER 6078
 VERMILION LASS 8028. . . . VERMILION LASS 6133
 CONNEALY INDUSTRY 5634
 M S A R Pride 2181
 Msar SHERIFF. . . . Baldrige Nebraska 901
 VERMILION BLACKBIRD 9023 VERMILION BLACKBIRD 7079. . . . VERMILION BLACKBIRD 5305

EPD's				Progeny Ratios		
BEPD	WEPD	YEPD	Milk	Birth	Wean	Year
-1.8	+53	+98	+21			

PE: 6/10-7/15 to Vermilion Sirloin B516

VERMILION LADY 4156

Tattoo:4156 DOB: 2/17/2014 Reg # 17841784

533

H A Power Alliance 1025
 Connealy Stimulus 8419. . . . Black Creesa of Conanga 5332
 CONNEALY SPUR TC Grid Topper 355
 Jazza of Conanga 8594. . . . Jemma of Conanga 5614
 S Alliance 3313
 s CHISUM 6175. . . . S Gloria 464
 VERMILION LADY 1262 Connealy Danny Boy
 VERMILION LADY 7028. . . . VERMILION LADY 5093

EPD's				Progeny Ratios		
BEPD	WEPD	YEPD	Milk	Birth	Wean	Year
+2.1	+65	+103	+26			

PE: 6/10-7/15 to Vermilion Sirloin B122

VERMILION LASS 4258

Tattoo:4258 DOB: 3/30/2014 Reg # 17841858

537

H A Power Alliance 1025
 Connealy Stimulus 8419. . . . Black Creesa of Conanga 5332
 CONNEALY SPUR TC Grid Topper 355
 Jazza of Conanga 8594. . . . Jemma of Conanga 5614
 Leachman Right Time
 VERMILION JUST IN TIME. . . . Vermilion Queen 1815
 VERMILION LASS 9152 Connealy Danny Boy
 VERMILION LASS 6108. . . . VERMILION LASS 4514

EPD's				Progeny Ratios		
BEPD	WEPD	YEPD	Milk	Birth	Wean	Year
+0.9	+55	+95	+20			

PE: 6/10-7/15 to Vermilion Sirloin B122

VERMILION BLACKBIRD 4410

Tattoo:4410 DOB: 2/24/2014 Reg # 17841575

538

Mytty In Focus. . . . S A F Focus of E R
 MOGCK Sure Shot Mytty Countess 906
 Mogck Black Lass 2065. . . . S A V Pay Day 3261
 SINCLAIR BOSS. . . . Mogck Black Lass C2502
 VERMILION FAMOUS 2177 Sinclair Grass Master
 VERMILION FAMOUS 0338. . . . Sinclair Lady 6P69 3M18
 TC FRANKLIN 619
 Vermilion Famous 9046

EPD's				Progeny Ratios		
BEPD	WEPD	YEPD	Milk	Birth	Wean	Year
+0.3	+61	+99	+29			

PE: 6/10-7/15 to Vermilion Sirloin B122

VERMILION ROSEBUD 43

Tattoo:43 DOB: 3/1/2014 Reg # 17855089

542

CONNEALY DUBLIN 8223. . . . Connealy Full Freight
 VERMILION BEAR PAW Black Rina of Conanga 69
 VERMILION LASS 8028. . . . LC GRID TOPPER 6078
 P S Power Play. . . . VERMILION LASS 6133
 SUMMITCREST ROSEBUD 4W50 Early Sunset Emulous 60E
 Summitcrest Rosebud 2S10. . . . P S Menteith Blanche 205
 Summitcrest Rosebud 5N16

EPD's				Progeny Ratios		
BEPD	WEPD	YEPD	Milk	Birth	Wean	Year
+1.4	+44	+82	+20			

PE: 6/10-7/15 to Vermilion Sirloin B516

VERMILION BARBARA 4440

Tattoo:4440 DOB: 3/22/2014 Reg # 17855101 DDF

539

SF Rito 112-758. . . . Rito 112 of 2536 Rito 616
 Hilltop Fergus 0303 Baldrige Pride N594
 DJ Dixie T135. . . . K C F Bennett Performer
 ER Dixie P249
 TC FRANKLIN 619. . . . TC Total 410
 VERMILION BARBARA 1085 TC Marcia 1069
 VERMILION BARBARA 9471. . . . ROUNDUP
 VERMILION BARBARA 6421

EPD's				Progeny Ratios		
BEPD	WEPD	YEPD	Milk	Birth	Wean	Year
+2.5	+58	+102	+22			

PE: 6/10-7/15 to Vermilion Sirloin B516

543-576

PUREBRED VERMILION COWS

3 TO 6 YEARS OLD • APRIL CALVERS

BRED TO TOP VERMILION BULLS

SELLING IN THESE AGE GROUPS: 7,3's • 11, 4's • 13, 5's • 3, 6's

VERMILION BUENA 4446

Tattoo:4446 DOB: 3/24/2014 Reg # 17855106 DDF

540

SF Rito 112-758. . . . Rito 112 of 2536 Rito 616
 Hilltop Fergus 0303 Baldrige Pride N594
 DJ Dixie T135. . . . K C F Bennett Performer
 ER Dixie P249
 TC FRANKLIN 619. . . . TC Total 410
 VERMILION BUENA 1130 TC Marcia 1069
 VERMILION BUENA 8200. . . . H S A F BANDO 1961
 Vermilion Buena 2527

EPD's				Progeny Ratios		
BEPD	WEPD	YEPD	Milk	Birth	Wean	Year
+2.5	+53	+92	+21			

PE: 6/10-7/15 to Vermilion Sirloin B122

VERMILION MISS 4568

Tattoo:4568 DOB: 3/5/2014 Reg # 17855221

541

Connealy Consensus Connealy Consensus
 VAR Consensus 2021 Blue Lilly of Conanga 16
 Vermilion Lass 0029. . . . Connealy Dateline
 Vermilion Lass 8107
 CONNEALY INDUSTRY 5634. . . . Connealy Freightliner
 VERMILION MISS 9239 Eilera of Conanga 2583
 Vermilion Miss 3012. . . . Baldrige Nebraska 901
 Vermilion Miss 1064

EPD's				Progeny Ratios		
BEPD	WEPD	YEPD	Milk	Birth	Wean	Year
+2.6	+49	+89	+21			

PE: 6/10-7/15 to Vermilion Sirloin B122

NOTES

VERMILION BLACKBIRD 5210

Tattoo:5210 DOB: 2/25/2015 Reg # 18152791

601

CONNEALY EARNAN 076E. . . . Connealy Consensus
 MUSGRAVE BIG SKY Brazila of Conanga 3991 839A
 SAV Primrose 7861. S A F 598 Bando 5175
 S A V Primrose 8244
 TC FRANKLIN 619. TC Total 410
 VERMILION BLACKBIRD 0114 TC Marcia 1069
 VERMILION BLACKBIRD 8610. VERMILION 7078 DATELINE S196
 Vermilion Blackbird 3147

EPD's				
CED	Birth	Wean	Year	Milk
+9.0	-1.3	+61	+105	+25

AI: 6/3 to Connealy Doc Neal. Carrying a heifer calf.



Lot 601

VERMILION BARBARA 5417

Tattoo:5417 DOB: 2/19/2015 Reg # 18139971

602

Connealy Final Solution. . . . Connealy Answer 71
 Connealy Countdown Este of Conanga 364
 Entarna of Conanga 140. . . . Connealy Reward
 Enta of Conanga 9802
 SITZ MADISON 10477. SITZ UPWARD 307R
 VERMILION BARBARA 3266 Sitz Everelda Entense 505
 VERMILION BARBARA 7284. VERMILION JUST IN TIME
 Vermilion Barbara 2293

EPD's				
CED	Birth	Wean	Year	Milk
+4.0	+3.2	+53	+94	+26

AI: 6/3 to Connealy Doc Neal. Carrying a bull calf.



Lot 602

VERMILION BLACKBIRD 5159

Tattoo:5159 DOB: 2/13/2015 Reg # 18152745

603

Connealy Stimulus 8419. . . . H A Power Alliance 1025
 CONNEALY SPUR Black Creeza of Conanga 5332
 Jazza of Conanga 8594. TC Grid Topper 355
 Jemma of Conanga 5614
 s CHISUM 6175. S Alliance 3313
 VERMILION BLACKBIRD 2224 S Gloria 464
 VERMILION BLACKBIRD 6240. . . . Leachman Right Time
 Vermilion Blackbird 1215

EPD's				
CED	Birth	Wean	Year	Milk
+5.0	+1.7	+56	+94	+23

AI: 5/23 to Connealy Doc Neal. Carrying a bull calf.



Lot 604

VERMILION LASS 5353

Tattoo:5353 DOB: 3/20/2015 Reg # 18152927

604

WK BOBCAT. CONNEALY RIGHT ANSWER 746
 VERMILION BOBCAT Y730 WK Miss Angus 7127
 VERMILION BLACKCAP 9828. VERMILION X FACTOR
 VERMILION BLACKCAP 6246
 CONNEALY DANNY 5398. Connealy Danny Boy
 VERMILION LASS 9344 Endova of Conanga 858
 VERMILION LASS 5514. Vermilion 7078 Dateline J860
 Vermilion Lass 0193

EPD's				
CED	Birth	Wean	Year	Milk
+10.0	+0.4	+46	+86	+21

PE: 6/20 to Connealy Doc Neal. Carrying a heifer calf.

VERMILION BUENA 5192

Tattoo:5192 DOB: 2/14/2015 Reg # 18152776

605

GDAR Game Day 449. Boyd New Day 8005
 SITZ JLS GAME DAY 9630 G D A R Miss Wix 474
 JLS Barabaramere Nell 2238. Sitz Triangle S Cowmaker 684
 JLS Barabaramere Nell 414
 OX BOW FINAL ANSWER 8274. S A V Final Answer 0035
 VERMILION BUENA 2621 Ox Bow Elsiemere 126
 VERMILION BUENA 9282. VERMILION JUST IN TIME
 VERMILION BUENA 4125

EPD's				
CED	Birth	Wean	Year	Milk
+7.0	+1.4	+51	+95	+25

AI: 5/4 to Connealy Doc Neal. Carrying a bull calf.

12

VERMILION LADY 5249

Tattoo:5249 DOB: 2/28/2015 Reg # 18152829

606

S A V Priority 7283. . . . S A V Final Answer 0035
 S A V Privilege 3030 S A V Blackcap May 5530
 S A V Blackcap May 1442. . . . Rito 707 of Ideal 3407 7075
 S A V Blackcap May 1442. . . . S A V Blackcap May 4136
 CONNEALY INDUSTRY 5634. . . . Connealy Freightliner
 VERMILION LADY 0495 Eilera of Conanga 2583
 VERMILION LADY 4818. . . . Vermilion Dateline 7078
 Vermilion Lady 1896

EPD's				
CED	Birth	Wean	Year	Milk
+5.0	+1.4	+49	+91	+15

AI: 5/1 to Sitz Conformation 689A. Carrying a heifer calf.



12

VERMILION EVERGREEN 5619

Tattoo:5619 DOB: 4/5/2015 Reg # 18153405

607

S JOHN WAYNE. . . . s CHISUM 6175
 S Beaufort 3145
 VERMILION JOHN WAYNE Z159 TC FRANKLIN 619
 VERMILION WITCH 9051. . . . VERMILION WITCH 7193
 Connealy Lead On
 STEVENSON LEAD ON 530SF. . . . Sweeneys Sandy Pride 3460
 VERMILION EVERGREEN 8436 Sitz Tradition RLS 8702
 MYTTY EISA EVERGREEN 17R. . . . Sitz Eisa Evergreen 1188

EPD's				
CED	Birth	Wean	Year	Milk
+3.0	+2.0	+55	+98	+22

AI: 4/30 to Sitz Conformation 689A. Carrying a heifer calf.



12

VERMILION ERICA 5457

Tattoo:5457 DOB: 3/2/2015 Reg # 18153254

608

SINCLAIR BOSS. . . . Sinclair Grass Master
 Sinclair Lady 6P69 3M18
 VERMILION BOSS Z002 SITZ MADISON 10477
 VERMILION JANIECE 0004. . . . VERMILION JANIECE 871
 Connealy Full Freight
 CONNEALY DUBLIN 8223. . . . Black Rina of Conanga 69
 Vermilion Payweight N490
 VERMILION ERICA 2239 Vermilion Erica 3404
 VERMILION ERICA 6586. . . .

EPD's				
CED	Birth	Wean	Year	Milk
+3.0	+1.7	+33	+71	+20

AI: 5/18 to Sitz Conformation 689A. Carrying a bull calf.



12

VERMILION LASS 5544

Tattoo:5544 DOB: 3/28/2015 Reg # 18153334

609

S A V Bismarck 5682. . . . G A R Grid Maker
 S A V Abigale 0451
 CCAR BISMARCK 0125 KMK ALLIANCE 6595 I87
 Gmar Alliance 6154. . . . Gmar New Design 4298
 Connealy Timeline
 Connealy Danny Boy. . . . Energy of Conanga 4851
 VERMILION LASS 8099 Vermilion K915 Focus N446
 VERMILION LASS 6583. . . . Vermilion Lass 3264

EPD's				
CED	Birth	Wean	Year	Milk
+6.0	+1.4	+46	+86	+10

AI: 5/18 to Sitz Conformation 689A. Carrying a heifer calf.



Parker Cook with his Countdown daughter, the Grand Champion at Montana Junior Beef Expo and Reserve Champion at MontanaFair.



Lot 611



Lot 612

VERMILION LASS 5642

Tattoo:5462 DOB: 3/27/2015 Reg # 18153258

610
 RR PLAYMAKER 7356. . . . M A R Playmaker 3001
 VERMILION PLAYMAKER Y290 Rollin Rock Blackbird 2634
 VERMILION MAMERE 6555. . . . SSR ABRAHAM
 Hilltop Fergus 0303. . . . Vermilion Mamere 3072
 VERMILION LASS 2321 SF Rito 1i2-758
 VERMILION LASS 8456. . . . DJ Dixie T135
 Vermilion K915 Focus N446
 VERMILION LASS 5117

EPD's				
CED	Birth	Wean	Year	Milk
+5.0	+2.1	+49	+90	+22

AI: 6/6 to Sitz Conformation 689A. Carrying a heifer calf.

VERMILION LASS 5338

Tattoo:5338 DOB: 2/27/2015 Reg # 18152914

613
 Connealy Stimulus 8419. . . . H A Power Alliance 1025
 CONNEALY SPUR Black Creesa of Conanga 5332
 Jazza of Conanga 8594. . . . TC Grid Topper 355
 Jemma of Conanga 5614
 TC Total 410
 TC FRANKLIN 619. . . . TC Marcia 1069
 VERMILION LASS 9035 VERMILION JUST IN TIME
 VERMILION LASS 7131. . . . VERMILION LASS 4015

EPD's				
CED	Birth	Wean	Year	Milk
+5.0	+3.0	+48	+86	+23

AI: 4/29 to Sitz Conformation 689A.

VERMILION MAMERE 5512

Tattoo:5512 DOB: 3/29/2015 Reg # 18153303

611
 ROUNDUP. . . . Ccar Roundup N362
 VERMILION ROUNDUP W769 Mid Ritoess 780
 VERMILION LASS 3852. . . . SUMMITCREST HIGH PRIME 0H29
 Vermilion Lass 1882
 VERMILION BENJAMIN U825. . . . TC FRANKLIN 619
 VERMILION MAMERE 1078 VERMILION MARY 4737
 VERMILION MAMERE 9421. . . . DOUBLE W LEAD ON T182
 VERMILION MAMERE 7427

EPD's				
CED	Birth	Wean	Year	Milk
+6.0	+1.2	+48	+91	+23

AI: 6/6 to Sitz Conformation 689A. Carrying a heifer calf.

VERMILION PRIDE 5071

Tattoo:5071 DOB: 1/30/2015 Reg # 18139911

614
 S A V Priority 7283. . . . S A V Final Answer 0035
 S A V Privilege 3030 S A V Blackcap May 5530
 S A V Blackcap May 1442. . . . Rito 707 of Ideal 3407 7075
 S A V Blackcap May 4136
 SITZ MADISON 10477. . . . SITZ UPWARD 307R
 VERMILION PRIDE 3331 Sitz Everelda Entense 505
 VERMILION PRIDE 9218. . . . RR PLAYMAKER 7356
 Vermilion Pride 2072

EPD's				
CED	Birth	Wean	Year	Milk
+5.0	+1.8	+61	+98	+21

PE: 7/3 to Vermilion Countdown C095

VERMILION MARTHA 5535

Tattoo:5535 DOB: 3/21/2015 Reg # 18153325

612
 Connealy Stimulus 8419. . . . H A Power Alliance 1025
 CONNEALY SPUR Black Creesa of Conanga 5332
 Jazza of Conanga 8594. . . . TC Grid Topper 355
 Jemma of Conanga 5614
 CONNEALY DUBLIN 8223. . . . Connealy Full Freight
 VERMILION MARTHA 1569 Black Rina of Conanga 69
 VERMILION MARTHA 6599. . . . SCR NEW FRONTIER 095-133
 Vermilion Martha 3537

EPD's				
CED	Birth	Wean	Year	Milk
+4.0	+2.3	+47	+94	+21

PE: 6/28 to Vermilion Countdown C095.

VERMILION LASS 5437

Tattoo:5437 DOB: 3/23/2015 Reg # 18153236

615
 RR PLAYMAKER 7356. . . . M A R Playmaker 3001
 VERMILION PLAYMAKER Y290 Rollin Rock Blackbird 2634
 VERMILION MAMERE 6555. . . . SSR ABRAHAM
 Vermilion Mamere 3072
 Vermilion Pony X Press. . . . VERMILION X FACTOR
 VERMILION LASS 2022 VERMILION ERICA 7204
 VERMILION LASS 0096. . . . TC FRANKLIN 619
 VERMILION LASS 8507

EPD's				
CED	Birth	Wean	Year	Milk
-1.0	+4.6	+49	+91	+19

AI: 5/5 to Connealy Countdown. Carrying a bull calf.

VERMILION ELIMINATOR 5593

Tattoo:5593 DOB: 4/7/2015 Reg # 18153380

616

SINCLAIR BOSS. . . . Sinclair Grass Master
VERMILION BOSS Z002 Sinclair Lady 6P69 3M18
VERMILION JANIECE 0004. . . . SITZ MADISON 10477
S JOHN WAYNE. . . . VERMILION JANIECE 871
VERMILION ELIMNATOR 2285 s CHISUM 6175
VERMILION ELIMINATOR 8016. . . . S Beaufort 3145
LC GRID TOPPER 6078
VERMILION ELIMINATOR 6087

EPD's table with columns CED, Birth, Wean, Year, Milk and values +4.0, +1.4, +43, +80, +23

AI: 5/18 to Sitz Conformation 689A. Carrying a bull calf.

VERMILION LASS 5229

Tattoo:5229 DOB: 3/13/2015 Reg # 18152809

620

WK BOBCAT. . . . CONNEALY RIGHT ANSWER 746
VERMILION BOBCAT Y730 WK Miss Angus 7127
VERMILION BLACKCAP 9828. . . . VERMILION X FACTOR
CONNEALY DUBLIN 8223. . . . VERMILION BLACKCAP 6246
VERMILION LASS 0310 Connealy Full Freight
VERMILION LASS 6230. . . . Black Rina of Conanga 69
Connealy Danny Boy
Vermilion Lass 1070

EPD's table with columns CED, Birth, Wean, Year, Milk and values +12.0, -0.4, +39, +81, +24

AI: 5/21 to Sitz Conformation 689A. Carrying a bull calf.

VERMILION LADY 5570

Tattoo:5570 DOB: 3/5/2015 Reg # 18153357

617

G A R Retail Product. . . . G A R Precision 1680
D R SIERRA CUT 7404 G A R Ext 4927
D R Dobra 3453. . . . BON VIEW NEW DESIGN 208
TC FRANKLIN 619. . . . D R Dobra 1223
VERMILION LADY 9199 TC Total 410
VERMILION JL LADY 6676. . . . TC Marcia 1069
VERMILION YELLOWSTONE P194
Vermilion Lady 8164

EPD's table with columns CED, Birth, Wean, Year, Milk and values +2.0, +1.1, +58, +97, +22

AI: 5/27 to Connealy Doc Neal. Carrying a heifer calf.

VERMILION M LASS 5074

Tattoo:5074 DOB: 2/1/2015 Reg # 18140505

621

Connealy Final Solution. . . . Connealy Answer 71
Connealy Countdown Este of Conanga 364
Entarna of Conanga 140. . . . Connealy Reward
SITZ JLS GAME DAY 9630. . . . Enta of Conanga 9802
VERMILION M LASS 3355 GDAR Game Day 449
VERMILION M LASS 7195. . . . JLS Barbaramere Nell 2238
Baldrige Nebraska 901
Vermilion M Lass 0124

EPD's table with columns CED, Birth, Wean, Year, Milk and values +8.0, +1.2, +43, +83, +25

AI: 5/2 to Sitz Conformation 689A. Carrying a heifer calf.

VERMILION QUEEN LADY 5576

Tattoo:5576 DOB: 3/6/2015 Reg # 18153363

618

TC FRANKLIN 619. . . . TC Total 410
Vermilion Sirlain TC Marcia 1069
VERMILION LASS 8482. . . . Vermilion 7078 Dateline N539
LC GRID TOPPER 6078. . . . VERMILION LASS 5289
VERMILION QUEEN LADY 9485 TC Grid Topper 355
VERMILION QUEEN LADY 6582. . . . L C Barbara 0798
Vermilion Nebraska M424
Vermilion Queen Lady 3257

EPD's table with columns CED, Birth, Wean, Year, Milk and values +2.0, +2.8, +65, +101, +19

PE: 6/5 to Connealy Doc Neal. Carrying a bull calf.

VERMILION LASS 5459

Tattoo:5459 DOB: 4/1/2015 Reg # 18153256

622

VERMILION X FACTOR. . . . NICHOLS EXTRA K205
VERMILION X-FACTOR X12 Vermilion Lady 2888
VERMILION BLACKCAP 6246. . . . Vermilion Focus K915
HARB COWCUTTA 776 J H. . . . Vermilion Blackcap 1319
VERMILION LASS 2275 Rito 112 of 2536 Rito 616
VERMILION LASS 7335. . . . H A R B Juanada Erica 280 JH
Connealy Danny Boy
Vermilion Lass 4841

EPD's table with columns CED, Birth, Wean, Year, Milk and values +6.0, +1.0, +48, +88, +20

AI: 6/8 to Sitz Conformation 689A. Carrying a heifer calf.

VERMILION ESTHER 5056

Tattoo:5056 DOB: 1/28/2015 Reg # 18139896

619

Connealy Stimulus 8419. . . . H A Power Alliance 1025
CONNEALY SPUR Black Creesa of Conanga 5332
Jazza of Conanga 8594. . . . TC Grid Topper 355
SITZ MADISON 10477. . . . Jemma of Conanga 5614
VERMILION ESTHER 3253 SITZ UPWARD 307R
VERMILION ESTHER 7063. . . . Sitz Everelda Entense 505
Connealy Danny Boy
VERMILION ESTHER 5249

EPD's table with columns CED, Birth, Wean, Year, Milk and values +7.0, +2.2, +49, +88, +21

AI: 5/2 to Connealy Doc Neal. Carrying a heifer calf.

VERMILION LASS 5638

Tattoo:5638 DOB: 4/13/2015 Reg # 18153423

623

Connealy Revenue 7289. . . . S A V Net Worth 4200
FF DEMPSEY Y11 Hyannis of Conanga 577
FF Herrietta Pride W10. . . . S A V Final Answer 0035
VERMILION JUST IN TIME. . . . FF Fanny T35
VERMILION LASS 9575 Leachman Right Time
VERMILION LASS 5066. . . . Vermilion Queen 1815
Baldrige Nebraska 901
Vermilion Lass 3233

EPD's table with columns CED, Birth, Wean, Year, Milk and values +7.0, +0.8, +40, +89, +16

AI: 5/18 to Sitz Conformation 689A. Carrying a heifer calf.

VERMILION JANIE 5641

Tattoo:5641 DOB: 4/21/2015 Reg # 18153426

624

HARB COWCUTTA 776 J H. . . . H A R B Juanada Erica 280 JH
 VERMILION COWCUTTA Z251 DALEBANKS CENTENNIAL 2526
 VERMILION EULIMA 5558. . . . Vermilion Eulima 1280
 CONNEALY DUBLIN 8223. . . . Connealy Full Freight
 VERMILION JANIE 0568 Black Rina of Conanga 69
 VERMILION JANIE 4672. . . . Baldrige Nebraska 901
 Vermilion Janie 0189

EPD's				
CED	Birth	Wean	Year	Milk
+4.0	+1.8	+42	+85	+22

AI: 5/18 to Sitz Conformation 689A. Carrying a bull calf.



Sitz Conformation

Service sire to many of the heifers

VERMILION BLACKBIRD 5337

Tattoo:5337 DOB: 3/24/2015 Reg # 18152913

625

TC FRANKLIN 619. . . . TC Total 410
 VERMILION BENJAMIN U825 TC Marcia 1069
 VERMILION MARY 4737. . . . Baldrige Nebraska 301
 Vermilion Mary 2922
 VERMILION 7078 DATELINE S196. . . . Vermilion Dateline 7078
 VERMILION BLACKBIRD 8610 Vermilion Lass 0075
 Vermilion Blackbird 3147. . . . B/R Millcreek Compass
 Vermilion Blackbird 0590

EPD's				
CED	Birth	Wean	Year	Milk
+14.0	-1.4	+38	+69	+17

AI: 4/30 to Sitz Conformation 689A. Carrying a heifer calf.

VERMILION DUCHESS 5171

Tattoo:5171 DOB: 2/14/2015 Reg # 18152757

628

CONNEALY SPUR H A Power Alliance 1025
 Jazza of Conanga 8594. . . . Black Creeza of Conanga 5332
 TC Grid Topper 355
 Jemma of Conanga 5614
 S Alliance 3313
 S Gloria 464
 VERMILION DUCHESS 2307 CONNEALY WHITMAN
 VERMILION DUCHESS 8201. . . . Vermilion Duchess 2557

EPD's				
CED	Birth	Wean	Year	Milk
+1.0	+4.0	+52	+91	+22

AI: 5/2 to Connealy Countdown. Carrying a bull calf.

VERMILION LASS 5639

Tattoo:5639 DOB: 3/26/2015 Reg # 18154466

626

S JOHN WAYNE. . . . s CHISUM 6175
 VERMILION JOHN WAYNE Z159 S Beaufort 3145
 VERMILION WITCH 9051. . . . TC FRANKLIN 619
 VERMILION WITCH 7193
 Connealy Danny Boy. . . . Connealy Timeline
 VERMILION LASS 0344 Energy of Conanga 4851
 Vermilion Lass 9224. . . . Vermilion Dateline 7078
 Vermilion Lass 2525

EPD's				
CED	Birth	Wean	Year	Milk
+4.0	+1.9	+49	+80	+17

AI: 5/1 to Connealy Countdown. Carrying a heifer calf.

VERMILION LUCY 5304

Tattoo:5304 DOB: 3/8/2015 Reg # 18152881

629

Connealy Dateline. . . . D H D Traveler 6807
 Vermilion Dateline 7078 Eila Eila of Conanga
 Vermilion Blackbird 5044. . . . Leachman Right Time
 Vermilion Blackbird 3525
 Connealy Danny Boy. . . . Connealy Timeline
 VERMILION LUCY 1566 Energy of Conanga 4851
 VERMILION LUCY 6535. . . . EAR Three Rivers
 Vermilion Lucy 2410

EPD's				
CED	Birth	Wean	Year	Milk
+0.0	+4.2	+45	+85	+17

AI: 5/2 to Connealy Countdown. Carrying a heifer calf.

VERMILION JL LASS 5549

Tattoo:5549 DOB: 3/6/2015 Reg # 18153964

627

S A V Priority 7283. . . . S A V Final Answer 0035
 S A V Privilege 3030 S A V Blackcap May 5530
 S A V Blackcap May 1442. . . . Rito 707 of Ideal 3407 7075
 S A V Blackcap May 4136
 TC FRANKLIN 619. . . . TC Total 410
 VERMILION JL LASS 8306 TC Marcia 1069
 B T R Lass 988. . . . Hughes Farms Elijah
 Landmark Lass 7132

EPD's				
CED	Birth	Wean	Year	Milk
+6.0	+1.0	+55	+88	+24

AI: 5/21 to Connealy Doc Neal. Carrying a heifer calf.

VERMILION LASS 5179

Tattoo:5179 DOB: 2/16/2015 Reg # 18152763

630

GDAR Game Day 449. . . . Boyd New Day 8005
 SITZ JLS GAME DAY 9630 G D A R Miss Wix 474
 JLS Barbaramere Nell 2238. . . . Sitz Triangle S Cowmaker 684
 JLS Barbaramere Nell 414
 VERMILION XTRA X. . . . VERMILION X FACTOR
 VERMILION LASS 2408 VERMILION MAMERE 5403
 VERMILION LASS 0277. . . . SIMONSON INDUSTRY 9098
 VERMILION LASS 5514

EPD's				
CED	Birth	Wean	Year	Milk
+3.0	+2.7	+45	+85	+18

AI: 5/18 to Sitz Conformation 689A. Carrying a bull calf.

VERMILION LASS 5374

Tattoo:5374 DOB: 3/31/2015 Reg # 18152947

631

Sinclair Grass Master. . . .
SINCLAIR BOSS
Sinclair Lady 6P69 3M18. . . .

Msar SHERIFF. . . .
VERMILION LASS 0153
VERMILION LASS 7282. . . .

BT Right Time 24J
N Bar Primrose Y3051
N Bar Prime Time D806
Sinclair Lady 3M18 4465
CONNELY INDUSTRY 5634
M S A R Pride 2181
21AR Coal Bank C014
Vermilion Lass 2278

EPD's				
CED	Birth	Wean	Year	Milk
+3.0	+2.1	+43	+81	+23

AI: 5/1 to Connealy Countdown. Carrying a heifer calf.

VERMILION QUEEN 5458

Tattoo:5458 DOB: 3/27/2015 Reg # 18153255

635

Connealy Stimulus 8419. . . .
CONNELY SPUR
Jazza of Conanga 8594. . . .

Connealy Danny Boy. . . .
VERMILION QUEEN 2262
VERMILION QUEEN 7217. . . .

H A Power Alliance 1025
Black Creeza of Conanga 5332
TC Grid Topper 355
Jemma of Conanga 5614
Connealy Timeline
Energy of Conanga 4851
VERMILION JUST IN TIME
Vermilion Queen 0494

EPD's				
CED	Birth	Wean	Year	Milk
+7.0	+0.9	+49	+87	+18

AI: 5/18 to Sitz Conformation 689A. Carrying a bull calf.

VERMILION PRIDE 5420

Tattoo:5420 DOB: 2/25/2015 Reg # 18139974

632

S A V Priority 7283. . . .
S A V Privilege 3030
S A V Blackcap May 1442. . . .

KG Sure Shot 0015. . . .
VERMILION PRIDE 3435
VERMILION PRIDE 0186. . . .

S A V Final Answer 0035
S A V Blackcap May 5530
Rito 707 of Ideal 3407 7075
S A V Blackcap May 4136
MOGCK Sure Shot
KG Queen 8626
CONNELY DUBLIN 8223
Vermilion Pride 2072

EPD's				
CED	Birth	Wean	Year	Milk
+2.0	+2.3	+60	+101	+24

AI: 5/21 to Connealy Doc Neal. Carrying a bull calf.

VERMILION LADY 5274

Tattoo:5274 DOB: 2/13/2015 Reg # 18152853

636

CONNELY EARNAN 076E. . . .
MUSGRAVE BIG SKY
SAV Primrose 7861. . . .

TC FRANKLIN 619. . . .
VERMILION LADY 1141
VERMILION LADY 8253. . . .

Connealy Consensus
Brazila of Conanga 3991 839A
S A F 598 Bando 5175
S A V Primrose 8244
TC Total 410
TC Marcia 1069
Baldrige Nebraska 901
VERMILION LADY 4128

EPD's				
CED	Birth	Wean	Year	Milk
+9.0	-0.5	+43	+81	+20

AI: 5/18 to Sitz Conformation 689A. Carrying a heifer calf.

VERMILION REVOLUTION 5196

Tattoo:5196 DOB: 2/8/2015 Reg # 18152778

633

Connealy Final Solution. . . .
Connealy Countdown
Entarna of Conanga 140. . . .

BRUSETT FRANKLIN U28. . . .
Brusett Revolution Z138
Brusett Revolution Q701. . . .

Connealy Answer 71
Este of Conanga 364
Connealy Reward
Enta of Conanga 9802
TC FRANKLIN 619
Brusett 520 J006
MAR Midland Empire 5017
Brusett Revolution 552

EPD's				
CED	Birth	Wean	Year	Milk
+12.0	-0.7	+40	+73	+26

AI: 6/6 to Sitz Conformation 689A. Carrying a heifer calf.

VERMILION DONNA 5480

Tattoo:5480 DOB: 3/9/2015 Reg # 18153273

637

GDAR Game Day 449. . . .
SITZ JLS GAME DAY 9630
JLS Barbaramere Nell 2238. . . .

SITZ MADISON 10477. . . .
VERMILION DONNA 0072
VERMILION DONNA 8315. . . .

Boyd New Day 8005
G D A R Miss Wix 474
Sitz Triangle S Cowmaker 684
JLS Barbaramere Nell 414
SITZ UPWARD 307R
Sitz Everelda Entense 505
TC FRANKLIN 619
VERMILION DONNA 4096

EPD's				
CED	Birth	Wean	Year	Milk
+14.0	-1.3	+48	+84	+21

AI: 6/5 to Sitz Conformation 689A. Carrying a heifer calf.

VERMILION QUEEN MOTHER 5384

Tattoo:5384 DOB: 4/14/2015 Reg # 18152955

634

WK BOBCAT. . . .
VERMILION BOBCAT Y730
VERMILION BLACKCAP 9828. . . .

VERMILION X FACTOR. . . .
VERMILION QUEEN MOTHER 0221
Vermilion Queen Mother 3581. . . .

CONNELY RIGHT ANSWER 746
WK Miss Angus 7127
VERMILION X FACTOR
VERMILION BLACKCAP 6246
NICHOLS EXTRA K205
Vermilion Lady 2888
Vermilion Dateline 7078
TJH Queen Mother 9390

EPD's				
CED	Birth	Wean	Year	Milk
+10.0	+1.0	+41	+74	+22

AI: 6/5 to Sitz Conformation 689A. Carrying a bull calf.

VERMILION BLACKBIRD 5518

Tattoo:5518 DOB: 3/26/2015 Reg # 18153309

638

HARB COWCUTTA 776 J H. . . .
VERMILION COWCUTTA Z251
VERMILION EULIMA 5558. . . .

s CHISUM 6175. . . .
VERMILION BLACKBIRD 1178
VERMILION BLACKBIRD 4401. . . .

Rito 112 of 2536 Rito 616
H A R B Juanada Erica 280 JH
DALEBANKS CENTENNIAL 2526
Vermilion Eulima 1280
S Alliance 3313
S Gloria 464
Connealy Danny Boy
Vermilion Blackbird 25

EPD's				
CED	Birth	Wean	Year	Milk
+6.0	+1.3	+46	+84	+22

AI: 6/8 to Sitz Conformation 689A. Carrying a bull calf.

VERMILION PRIDE 5649

Tattoo:5649 DOB: 4/27/2015 Reg # 18153433

639

S A V Bismarck 5682. . . .
CCAR BISMARCK 0125
Gmar Alliance 6154. . . .

LC GRID TOPPER 6078. . . .
VERMILION PRIDE 1503
VERMILION PRIDE 4183. . . .

G A R Grid Maker
S A V Abigale 0451
KMK ALLIANCE 6595 I87
Gmar New Design 4298
TC Grid Topper 355
L C Barbara 0798
Connealy Danny Boy
Vermilion Pride 0585

EPD's				
CED	Birth	Wean	Year	Milk
+5.0	+1.4	+40	+78	+14

AI: 5/18 to Sitz Conformation 689A. Carrying a heifer calf.

VERMILION LASS 5597

Tattoo:5597 DOB: 4/4/2015 Reg # 18153384

643

VERMILION X FACTOR. . . .
VERMILION X-FACTOR X12
VERMILION BLACKCAP 6246. . . .

OX BOW FINAL ANSWER 8274. . . .
VERMILION LASS 2425
VERMILION LASS 9047. . . .

NICHOLS EXTRA K205
Vermilion Lady 2888
Vermilion Focus K915
Vermilion Blackcap 1319
S A V Final Answer 0035
Ox Bow Elsiemere 126
TC FRANKLIN 619
VERMILION LASS 7171

EPD's				
CED	Birth	Wean	Year	Milk
+4.0	+2.3	+51	+93	+20

AI: 6/3 to Sitz Conformation 689A. Carrying a heifer calf.

VERMILION BARB 5590

Tattoo:5590 DOB: 4/6/2015 Reg # 18153377

640

VERMILION GRID TOPPER X037. . . .
MB GRID TOPPER M065
MB 352 Expedition Lass M065. . . .

TC FRANKLIN 619. . . .
VERMILION BARB 2117
VERMILION BARB 0591. . . .

LC GRID TOPPER 6078
VERMILION EULIMA 8137
S Expedition 7352
MB Head Class Lass 7J34
TC Total 410
TC Marcia 1069
VERMILION DUTCHMAN S282
VERMILION BARB 7052

EPD's				
CED	Birth	Wean	Year	Milk
+6.0	+2.2	+47	+87	+22

PE: 6/25 to Vermilion Countdown C095

VERMILION LASS 5348

Tattoo:5348 DOB: 3/3/2015 Reg # 18152923

644

Connealy Final Solution. . . .
Connealy Countdown
Entarna of Conanga 140. . . .

Msar SHERIFF. . . .
VERMILION LASS 9193
VERMILION LASS 6583. . . .

Connealy Answer 71
Este of Conanga 364
Connealy Reward
Enta of Conanga 9802
CONNEALY INDUSTRY 5634
M S A R Pride 2181
Vermilion K915 Focus N446
Vermilion Lass 3264

EPD's				
CED	Birth	Wean	Year	Milk
+8.0	+1.1	+42	+79	+25

AI: 5/18 to Sitz Conformation 689A. Carrying a heifer calf.

VERMILION PRIDE 5538

Tattoo:5538 DOB: 2/27/2015 Reg # 18153328

641

TC FRANKLIN 619. . . .
Vermilion Sirlain
VERMILION LASS 8482. . . .

SIMONSON INDUSTRY 9098. . . .
VERMILION PRIDE 1617
VERMILION PRIDE 5143. . . .

TC Total 410
TC Marcia 1069
Vermilion 7078 Dateline N539
VERMILION LASS 5289
CONNEALY INDUSTRY 5634
Simonson G D Blackcap 2410
Baldrige Nebraska 901
Vermilion Pride 2136

EPD's				
CED	Birth	Wean	Year	Milk
+5.0	+1.6	+46	+85	+18

AI: 5/18 to Sitz Conformation 689A. Carrying a heifer calf.

VERMILION DONNA 5556

Tattoo:5556 DOB: 3/24/2015 Reg # 18153344

645

VERMILION BEAR PAW. . . .
VERMILION BEAR PAW A215
VERMILION PRIZE 0578. . . .

O C R DOUGLAS. . . .
VERMILION DONNA 8604
Vermilion Donna 9307. . . .

CONNEALY DUBLIN 8223
VERMILION LASS 8028
VERMILION K915 FOCUS R182
VERMILION JL PRIZE 6667
Ironwood New Level
O C C Frontier Miss B403
Vermilion Driver 2478
Vermilion Donna 7026

EPD's				
CED	Birth	Wean	Year	Milk
+2.0	+2.3	+33	+67	+25

AI: 5/18 to Sitz Conformation 689A. Carrying a bull calf.

VERMILION BLACKBIRD 5460

Tattoo:5460 DOB: 3/28/2015 Reg # 18153257

642

RR PLAYMAKER 7356. . . .
VERMILION PLAYMAKER Y290
VERMILION MAMERE 6555. . . .

CONNEALY DUBLIN 8223. . . .
VERMILION BLACKBIRD 2280
VERMILION BLACKBIRD 7550. . . .

M A R Playmaker 3001
Rollin Rock Blackbird 2634
SSR ABRAHAM
Vermilion Mamere 3072
Connealy Full Freight
Black Rina of Conanga 69
Baldrige Nebraska 901
Vermilion Blackbird 1323

EPD's				
CED	Birth	Wean	Year	Milk
+2.0	+3.4	+38	+81	+19

AI: 6/6 to Sitz Conformation 689A. Carrying a heifer calf.

VERMILION DUCHESS 5595

Tattoo:5595 DOB: 4/3/2015 Reg # 18153382

646

VERMILION X FACTOR. . . .
VERMILION X-FACTOR X12
VERMILION BLACKCAP 6246. . . .

s CHISUM 6175. . . .
VERMILION DUCHESS 2306
VERMILION DUCHESS 8201. . . .

NICHOLS EXTRA K205
Vermilion Lady 2888
Vermilion Focus K915
Vermilion Blackcap 1319
S Alliance 3313
S Gloria 464
CONNEALY WHITMAN
Vermilion Duchess 2557

EPD's				
CED	Birth	Wean	Year	Milk
+2.0	+2.9	+49	+93	+18

PE: 6/28 to Vermilion Countdown C095

Lots 651 through 753 are sisters to the two year old bulls selling. They are purebred heifers sired by Spur, Privilege, Countdown and Game Day to name a few. Most all are pasture bred to outstanding Vermilion bulls and are grouped into short calving periods to calve in March and April.

651-662

12 ANGUS HEIFERS

*AI BRED FROM MAY 1 TO MAY 17
TO CONNEALY COUNTDOWN*

693-733

41 ANGUS HEIFERS

*PASTURE BRED FROM JUNE 9 TO JULY 1
TO SONS OF COUNTDOWN, PRIVILEGE, BOSS & DEMPSEY*

663-692

30 ANGUS HEIFERS

*PASTURE BRED FROM MAY 28 TO JUNE 8
TO SONS OF COUNTDOWN, PRIVILEGE, BOSS AND DEMPSEY*

734-753

20 ANGUS HEIFERS

*PASTURE BRED FROM JULY 2 TO JULY 27
TO SONS OF COUNTDOWN, PRIVILEGE, BOSS & DEMPSEY*



775

The Diamond Ring Cows • 60 Head

DISPERSION OF THE 2009 BORN FEMALES FROM THE DIAMOND RING RANCH. THESE ARE ALWAYS A HIGHLIGHT OF THE SALE. THEY ARE BIG GOOD COWS THAT HAVE BROUGHT IN A CALF EVERY FALL.

CAKE BROKE • YEAR NUMBERED

MARCH & EARLY APRIL CALVES

BRED TO VERMILION BULLS



Once again we are selling an outstanding offering of bred commercial Angus heifers. These heifers are the tops of over 10,000 heifers we purchased from our customers in the fall of 2015.

They are all one iron heifers that will be sorted back to their origin and sold in uniform lots. Dr. Ralph Miller ultrasound pregnancy tested the entire offering. The heifers will also be pregnancy checked by our veterinarian, Dr. Bryan Roe just prior to the sale. We will sell them as to bull calves and heifer calves where possible and all lots will be in short calving periods. A tremendous amount of work and effort has been put forth to put added value to these heifers. First and foremost, they are an outstanding set of heifers that the quality never ends.

LOT 801 • 148 ANGUS HEIFERS

AI bred to Connealy Countdown, calve Feb. 1-20
Carrying bull calves • Blue Tabs

LOT 802 • 118 ANGUS HEIFERS

AI bred to Connealy Countdown, calve Feb. 1-20
Carrying bull calves • Blue Tabs

LOT 803 • 37 ANGUS HEIFERS

AI bred to Connealy Countdown, calve Feb. 1-20
Carrying bull calves • Blue Tabs

LOT 804 • 48 ANGUS HEIFERS

AI bred to Connealy Countdown, calve Feb. 1-20
Carrying bull calves • Blue Tabs

LOT 805 • 42 ANGUS HEIFERS

AI bred to Sitz Conformation 689A, Calve Feb. 13-20
Carrying bull calves • Blue Tabs

LOT 806 • 147 ANGUS HEIFERS

AI bred to Connealy Countdown, calve Feb. 1-20
Carrying heifer calves • Pink Tabs

LOT 807 • 102 ANGUS HEIFERS

AI bred to Connealy Countdown, calve Feb. 1-20
Carrying heifer calves • Pink Tabs

LOT 808 • 25 ANGUS HEIFERS

AI bred to Connealy Countdown, calve Feb. 1-20
Carrying heifer calves • Pink Tabs

LOT 809 • 53 ANGUS HEIFERS

AI bred to Connealy Countdown, calve Feb. 1-20
Carrying heifer calves • Pink Tabs

LOT 810 • 37 ANGUS HEIFERS

AI bred to Sitz Conformation 689A, calve Feb. 13-20
Carrying heifer calves • Pink Tabs

LOT 811 • 53 ANGUS HEIFERS

AI bred to Connealy Countdown, Calve Feb. 21-Mar. 11
Carrying bull calves • Blue Buttons

LOT 812 • 67 ANGUS HEIFERS

AI bred to Connealy Countdown, Calve Feb. 21-Mar. 11
Carrying bull calves • Blue Buttons

LOT 813 • 34 ANGUS HEIFERS

AI bred to Sitz Conformation 689A, Calve Feb. 21-Mar. 11
Carrying bull calves • Blue Buttons

LOT 814 • 31 ANGUS HEIFERS

AI bred to Connealy Countdown, Calve Feb. 21-Mar. 11
Carrying bull calves • Blue Buttons

LOT 815 • 27 ANGUS HEIFERS

AI bred to Connealy Countdown, Calve Feb. 21-Mar. 11
Carrying bull calves • Blue Buttons

LOT 816 • 31 ANGUS HEIFERS

AI bred to Sitz Conformation 689A, Calve Feb. 21-Mar. 11
Carrying bull & heifer calves • Blue & Pink Buttons

LOT 817 • 62 ANGUS HEIFERS

AI bred to Connealy Countdown, Calve Feb. 21-Mar. 11
Carrying heifer calves • Pink Buttons

LOT 818 • 70 ANGUS HEIFERS

AI bred to Connealy Countdown, Calve Feb. 21-Mar. 11
Carrying heifer calves • Pink Buttons

LOT 819 • 38 ANGUS HEIFERS

AI bred to Sitz Conformation 689A, Calve Feb. 21-Mar. 11
Carrying heifer calves • Pink Buttons

LOT 820 • 21 ANGUS HEIFERS

AI bred to Connealy Countdown, Calve Feb. 21-Mar. 11
Carrying heifer calves • Pink Buttons

LOT 821 • 27 ANGUS HEIFERS

AI bred to Connealy Countdown, Calve Feb. 21-Mar. 11
Carrying heifer calves • Pink Buttons

LOT 822 • 62 ANGUS HEIFERS

Pasture bred to Connealy Countdown sons
Calve March 12-31 • Carrying mixed calves • White Tabs

LOT 823 • 36 ANGUS HEIFERS

Pasture bred to Connealy Countdown sons
Calve March 12-31 • Carrying mixed calves • White Tabs

LOT 824 • 120 ANGUS HEIFERS

Pasture bred to Connealy Countdown sons
Calve April 1-30 • Carrying mixed calves • Orange Tabs

LOT 825 • 49 ANGUS HEIFERS

Pasture bred to Connealy Countdown sons
Calve April 1-30 • Carrying mixed calves • Orange Tabs

LOT 826 • 37 ANGUS HEIFERS

Pasture bred to Connealy Countdown sons
Calve April 1-30 • Carrying mixed calves • Orange Tabs

LOT 827 • 36 ANGUS HEIFERS

Pasture bred to Connealy Countdown sons
Calve April 1-30 • Carrying mixed calves • Orange Tabs

LOT 828 • 28 ANGUS HEIFERS

Pasture bred to Connealy Countdown sons
Calve April 1-30 • Carrying mixed calves • Orange Tabs

LOT 829 • 21 ANGUS HEIFERS

Pasture bred to Connealy Countdown sons
Calve April 1-30 • Carrying mixed calves • Orange Tabs

LOT 830 • 47 ANGUS HEIFERS

Pasture bred to Connealy Countdown sons
Calve May 1-10 • Carrying mixed calves •





2017 SALE SCHEDULE

EARLY SUMMER SPECIAL

June 26 & 27

Consignment Deadline June 9

SUMMERTIME CLASSIC

July 24, 25 & 26

Consignment Deadline July 7

EARLY FALL PREVIEW

August 21 & 22

Consignment Deadline August 4

FALL PREMIER SPECIAL

September 18

Consignment Deadline September 1

Consign to the fastest growing livestock video that features the most sought after Northern cattle.



Northern Livestock Video Auction

Bringing National Livestock Buyers Right To Your Pasture

1-866-616-5035

P.O. Box 31533 • Billings, MT 59107

NLVA COORDINATORS

Joe Goggins (406) 861-5664

Ty Thompson (406) 698-4783

Bill Cook (406) 670-0689

"We feature the best of the Northern feeder cattle from the nation's outstanding North. Be part of it."

Plan To Attend!

SIRED REPRESENTED

VERMILION'S SPRING PERFORMANCE SALE

Thursday & Friday

MARCH 23 & 24, 2017

Thursday - Heifer Sale at South Pryor Development Center

Friday - Bull Sale at Public Auction Yards, Billings, MT

6,000 Angus Sell



CONNELY COUNTDOWN

They are the real kind in performance and eye appeal. Unparalleled calving ease.



CONNELY SPUR

A real hit with his sons we've sold. Top performance and eye appeal and very docile cattle.



SITZ CONFORMATION

His first bulls sell. They weaned big and are full of performance



SAV PRIVILEGE 3030

They come right and perform. Some of the heaviest weaning weights on the ranch.



SITZ-JLS GAME DAY 9630

A real complete sire. His sons have been some of the most popular we've sold.



5500 Fancy Open

Commercial Angus Heifers

One Iron. Bangs Vaccinated. Ready to Breed.

500 Total Performance Yearling Bulls

The best of the 2016 spring bull crop.

Sons of Countdown, Privilege, Game Day & Spur.

The first sons of Sitz Conformation sell.

Mark Your Calendar!

Vermilion Ranch
PO Box 30758
Billings, MT 59107

FIRST CLASS MAIL
AUTO
U.S. POSTAGE
PAID
LEWISTOWN, MT
Permit No. 181

CHANGE SERVICE REQUESTED

