

Vermilion Ranch

Fall Performance Sale

SATURDAY

NOVEMBER 29, 2014

PUBLIC AUCTION YARDS • BILLINGS, MONTANA

1643 REGISTERED & COMMERCIAL ANGUS SELL

134 Fall Yearling Bulls
128 Big, Stout Two Year Old Bulls
49 Registered Bred Heifers
Dispersion • 103 2007 Born Registered Cows
Dispersion • 75 2007 Born Diamond Ring Commercial Cows
1154 Fancy Bred Commercial Angus Heifers

All the registered cattle selling are free of recognized genetic defects by test or pedigree unless otherwise noted.

AUCTIONEERS

Joe Goggins • Roger Jacobs • Ty Thompson • Bill Cook

SALE TIME: 11 a.m.

Starting with the registered mature cows followed by bulls, registered bred heifers and commercial bred heifers.

Sale Day Phone

(406) 245-6447 or 800-821-6447 (Office @ PAYS)

REPRESENTATIVES

Kurt Kangas.....American Angus Assn.
John Goggins.....Western Ag Reporter
Jerry Gliko.....Western Livestock Journal
Jeff Thomas.....Prairie Star
Curt Cox.....Wyoming Livestock Roundup
Dwayne Dietz.....Special Representative
Dennis Ginkens.....Special Representative
Ron Frye.....Special Representative

VOLUME DISCOUNT

Vermilion offers, in addition to the first breeding season guarantee, a \$100 discount off third bull purchased, and \$100 off for each additional bull purchased by a single buyer.

DELIVERY ARRANGEMENTS

Free delivery on bulls to central stockyard points in Montana and adjoining states. \$75 discount per bull that is picked up at the sale. All females will be delivered at cost.

Sale will be carried live on
DISH NETWORK • CHANNEL 998
And On The Internet • www.cattleusa.com



SALE TIME: 11 AM

Phone-In Bids Only Call
1-877-731-5559 (PAYS)

All buyers must register for a buyer number prior to the sale. Call Public Auction Yards • 1-800-821-6447 and you will be assigned a PAYS Buyer Number.

YOU MUST HAVE A BUYER NUMBER TO BID.

On sale day, telephone buyers will be linked to the auction by calling
1-877-731-5559

Bidders who are successful in making purchases will be contacted following the sale to make payment and delivery arrangements.

FERTILITY

Bulls are semen tested and scrotal measurements will be available sale day.

FIRST BREEDING SEASON GUARANTEE

All bulls will be covered 50% by Vermilion Ranch if they are injured during their first breeding season. Breeding season is defined as the 60-day period following the first turnout of bulls.

50% of the value of the injured bull will be given as credit in a future Vermilion Ranch sale or toward a replacement bull if one is available. All injured bulls must be diagnosed by a veterinarian. Please notify us as soon as possible should injury occur and prior to the injured bull being sold for salvage.

ALL CLAIMS MUST BE MADE BY SEPTEMBER 1, 2015

RECOMMENDED ACCOMMODATIONS

Best Western Clock Tower Inn • 406-259-5511 • \$84.00

Big Horn Resort • 406-839-9300 • \$96

PRE-SALE GET TOGETHER

Certified Angus Beef Prime Rib Buffet

FRIDAY, NOVEMBER 28

Big Horn Resort • 1801 Majestic Lane

Cocktails: 6 pm • Dinner: 7 pm

Everyone Is Invited!

Vermilion Ranch

PAT GOGGINS FAMILY, OWNERS

PO Box 30758 • BILLINGS, MT 59107

BOB COOK • RECORDS & SALES

DAYS: (406) 245-6447 • CELL (406) 670-0078

Jake Kading • Herdsman • (406) 672-5844

Jeff Mosher • Vermilion North

Steve Burgess • Pryor Creek Ranch

Greg Roberts • Diamond Ring Ranch

Bill Shaules • South Pryor Development Center



Vermilion Ranch
P.O. Box 30758
Billings, MT 59107
(406) 259-4589 (Business Office)

After going through a year like this, of 2014, you pose the question, "How could you want a better year than this?" Well sir, I still maintain the quality of livestock of these good Angus cattle is going to give great rewards to people who own them and run them and make a living with them.

We have a wonderful offering this fall. We're starting the sale with the dispersion of the seven year old registered cows. They have earned their way as top producers and are bred to as good a set of bulls the breed has.

Our bull offering starts with the fall born bulls. They are an outstanding group that have top performance bred in with generations of high performing cattle behind them. They consist of several herd sire prospects along with bulls for the most discriminating rancher. The coming two's are big, stout and ready for heavy service.

We will have 50 registered bred heifers with the vast majority bred to Connealy Countdown. You will hear lots more about him as he has seen heavy service in the Vermilion program. Another young sire we need to mention is SAV Privilege 3030, one of the most popular bulls to come out of the Schaff herd. 41 of the seven year olds are bred to him.

There are close to 1200 bred commercial Angus heifers that are mostly bred to TC Franklin 619, a sire that has just about done it all for us. You will be impressed with the depth of quality in these heifers. They are all ultrasound pregnancy tested into short calving periods and are sexed for bull and heifer calves wherever possible.

Finally, a real highlight each year is the seven year old commercial cows from the Diamond Ring Ranch. Bred to Vermilion bulls, they are tough, they work out a living, bring in a big calf and are cake broke.

Please join Babe and I Friday night, November 28th at the Big Horn Resort for refreshments and a CAB Prime Rib buffet. We look forward to the visit.

Sincerely,

Dat & Babe of Crew



We're Starting With A Powerful Set Of John Wayne's



S JOHN WAYNE

16661690 • DDF

S Alliance 3313..... S CHISUM 6175 S Gloria 464 Leachman Right Time S BEAUFORT 3145 S Beaufort 919	Paws Up Alliance 9561 Paws Up 9048 Emulation EXT S Eclipse 169 S Gloria 209 N Bar Emulation EXT Leachman Erica 0025 S Nitro 608 S Beaufort 7003
---	--

CED	BW	WW	YW	SC	Doc	CEM	Milk
-6	+5.2	+66	+101	+65	+27	+6	+26
.51	.84	.77	.75	.45	.40	.18	.24
MB		RE		SW		\$F	
+53		+.67		+40.97		+41.23	
.37		.34		+30.87		+106.61	
SG		SB					

These John Wayne's are a powerful sire group! They are big and stout and are beef bulls that will add to anyone's weaning weights.



1 VERMILION JOHN WAYNE A925

Tattoo: A925 17693097 Calved: 9/1/13

S Chisum 6175..... S JOHN WAYNE S Beaufort 3145..... Dalebanks Centennial 2526 VERMILION QUEENALL 6890 Vermilion Queenall 9818	S Alliance 3313 S Gloria 464 Leachman Right Time S Beaufort 919 Bon View New Design 878 Witch of Dalebanks 9067 Vermilion Dateline 7078 Vermilion Queenall 7936
---	--

Carcass Ultrasound	
MB	+50
REA	+50
FAT	+007
\$ Values	
SW	35.10
\$F	35.32
SG	28.41
SB	97.83

BW	WW	WR	YW	YR	BEPD	WEPD	YEPD	MILK
84	804	109	1332	106	+3.0	+57	+93	+28



2 VERMILION JOHN WAYNE A958

Tattoo: A958 17693125 Calved: 8/26/13

S Chisum 6175..... S JOHN WAYNE S Beaufort 3145..... TC Franklin 619 VERMILION QUEEN 9745 Vermilion Queen 7858	S Alliance 3313 S Gloria 464 Leachman Right Time S Beaufort 919 TC Total 410 TC Marcia 1069 Vermilion K915 Focus N446 Vermilion Queen 3879
---	---

Carcass Ultrasound	
MB	+44
REA	+43
FAT	-008
\$ Values	
SW	31.51
\$F	38.43
SG	28.11
SB	93.98

BW	WW	WR	YW	YR	BEPD	WEPD	YEPD	MILK
84	785	107	1289	103	+3.3	+56	+95	+25

3 VERMILION JOHN WAYNE A894

Tattoo: A894 17693070 • M1F Calved: 9/14/13

S Chisum 6175..... S JOHN WAYNE S Beaufort 3145..... Leachman Right Time..... VERMILION PRIDE 3868 Vermilion Pride 0815	S Alliance 3313 S Gloria 464 Leachman Right Time S Beaufort 919 N Bar Emulation EXT Leachman Erica 0025 Gibb Bando 598-1507 Vermilion Pride 1620
--	---

Carcass Ultrasound	
MB	+40
REA	+35
FAT	+0
\$ Values	
SW	29.85
\$F	32.73
SG	23.28
SB	92.41

BW	WW	WR	YW	YR	BEPD	WEPD	YEPD	MILK
90	818	111	1338	106	+4.5	+57	+91	+22

John Wayne's • Big Stout Beef Bulls



4 **VERMILION JOHN WAYNE A930**

Tattoo: A930 17693102 Calved: 8/31/13

S Chisum 6175	S Alliance 3313	
S JOHN WAYNE	S Gloria 464	
S Beaufort 3145	Leachman Right Time	
	S Beaufort 919	
Connealy Danny Boy	Connealy Timeline	
VERMILION LILY 7748	Energy of Conanga 4851	
Vermilion Lily 2106	Bon View New Design 878	
	Vermilion Lily 9003	

Carcass Ultrasound	
MB	+33
REA	+50
FAT	+004
\$ Values	
SW	33.89
SF	30.38
SG	23.03
SB	89.06

BW	WW	WR	YW	YR	BEPD	WEPD	YEPD	MILK
86	747	101	1267	100	+3.4	+54	+88	+22

7 **VERMILION JOHN WAYNE A973**

Tattoo: A973 17693140 Calved: 9/9/13

S Chisum 6175	S Alliance 3313	
S JOHN WAYNE	S Gloria 464	
S Beaufort 3145	Leachman Right Time	
	S Beaufort 919	
Vermilion X Factor	Nichols Extra K205	
VERMILION LASS 9845	Vermilion Lady 2888	
Vermilion Lass 6783	Baldrige Nebraska 901	
	Vermilion Lass 1862	

Carcass Ultrasound	
MB	+53
REA	+57
FAT	-007
\$ Values	
SW	31.31
SF	41.66
SG	33.14
SB	98.68

BW	WW	WR	YW	YR	BEPD	WEPD	YEPD	MILK
86	772	105	1284	102	+3.7	+60	+99	+21

5 **VERMILION JOHN WAYNE A964**

Tattoo: A964 17693131 Calved: 8/27/13

S Chisum 6175	S Alliance 3313	
S JOHN WAYNE	S Gloria 464	
S Beaufort 3145	Leachman Right Time	
	S Beaufort 919	
Roundup	CCAR Roundup N362	
VERMILION ELBA 9774	Mid Ritoess 780	
Vermilion Elba 3822	Rally Dutchman 219	
	Vermilion Elba 0881	

Carcass Ultrasound	
MB	+29
REA	+38
FAT	+010
\$ Values	
SW	32.96
SF	49.51
SG	20.83
SB	81.31

BW	WW	WR	YW	YR	BEPD	WEPD	YEPD	MILK
86	782	106	1323	105	+3.5	+63	+106	+24

8 **VERMILION JOHN WAYNE A910**

Tattoo: A910 17855746 Calved: 9/5/13

S Chisum 6175	S Alliance 3313	
S JOHN WAYNE	S Gloria 464	
S Beaufort 3145	Leachman Right Time	
	S Beaufort 919	
SCR New Frontier 095-133	B/R New Frontier 095	
VERMILION ERICA 5953	SA Erica 10	
Vermilion Erica 2902	Bon View New Design 878	
	Vermilion Erica 8906	

Carcass Ultrasound	
MB	+40
REA	+53
FAT	-001
\$ Values	
SW	28.09
SF	30.30
SG	26.39
SB	93.78

BW	WW	WR	YW	YR	BEPD	WEPD	YEPD	MILK
84	730	99	1266	101	+3.2	+49	+86	+24

6 **VERMILION JOHN WAYNE A967**

Tattoo: A967 17693134 Calved: 8/15/13

S Chisum 6175	S Alliance 3313	
S JOHN WAYNE	S Gloria 464	
S Beaufort 3145	Leachman Right Time	
	S Beaufort 919	
HARB Onward 786 JH	Connealy Onward	
VERMILION QUEEN 9791	HARB Juanada Erica G75 JH	
Vermilion Queen 4717	EXAR Milestone 2107	
	Vermilion Queen 2860	

Carcass Ultrasound	
MB	+24
REA	+35
FAT	-004
\$ Values	
SW	29.42
SF	35.53
SG	20.81
SB	75.07

BW	WW	WR	YW	YR	BEPD	WEPD	YEPD	MILK
86	754	102	1245	99	+3.9	+54	+92	+26



The Ever Popular Madisons!



The Madison's have always been popular, and it should be no different this year. These bulls have added length and eye appeal.

SITZ MADISON 10477

15656853

Connealy Onward.....	Connealy Lead On
SITZ UPWARD 307R	Altune of Conanga 6104
Sitz Henrietta Pride 81M	Sitz Value 7097
	Sitz Henrietta Pride 1370
	Bon View New Design 1407
Sitz New Design 458N	Sitz Ellunas Elite 3308
SITZ EVERELDA ENTENSE 505	Sitz IMF 7839
Sitz Everelda Entense 2653	Sitz Everelda Entense 2159

CED	BW	WW	YW	SC	Doc	CEM	Milk	
+6	+4.3	+62	+109	+51	+28	+7	+19	
.75	.85	.85	.84	.79	.65	.57	.68	
MB	RE	SW	SF	SG	SB			
+.81	+.20	+33.64	+54.16	+38.20	+108.69			
.50	.44							

9

VERMILION MADISON A972

Tattoo: A972 17693139 Calved: 8/15/13

Sitz Upward 307R.....	Connealy Onward	Carcass Ultrasound
SITZ MADISON 10477	Sitz Henrietta Pride 81M	
Sitz Everelda Entense 505	Sitz New Design 468N	MB +.46
	Sitz Everelda Entense 2653	REA +.21
HARB Onward 786 JH.....	Connealy Onward	FAT -.007
VERMILION LADY 9840	HARB Juanada Erica G75 JH	\$ Values
Vermilion Lady 6759	Nichols Extra K205	SW 35.34
	Vermilion Lady 0433	SF 46.72
		SG 28.56
		SB 83.18

BW	WW	WR	YW	YR	BEPD	WEPD	YEPD	MILK
76	808	110	1339	107	+1.2	+58	+102	+24



10

VERMILION M MADISON A934

Tattoo: A934 17695754 Calved: 8/14/13

Sitz Upward 307R.....	Connealy Onward	Carcass Ultrasound
SITZ MADISON 10477	Sitz Henrietta Pride 81M	
Sitz Everelda Entense 505	Sitz New Design 458N	MB +.48
	Sitz Everelda Entense 2653	REA +.36
Connealy Danny Boy.....	Connealy Timeline	FAT -.019
VERMILION M LASS 7795	Energy of Conanga 4851	\$ Values
Vermilion M Lass 3914	Rally Dutchman 219	SW 28.13
	Vermilion M Lass 8082	SF 41.88
		SG 30.29
		SB 94.41

BW	WW	WR	YW	YR	BEPD	WEPD	YEPD	MILK
84	742	101	1331	106	+2.9	+57	+98	+15



11

VERMILION MADISON A948

Tattoo: A948 17693116 Calved: 8/21/13

Sitz Upward 307R.....	Connealy Onward	Carcass Ultrasound
SITZ MADISON 10477	Sitz Henrietta Pride 81M	
Sitz Everelda Entense 505	Sitz New Design 458N	MB +.60
	Sitz Everelda Entense 2653	REA +.27
Nichols Extra K205	Nichols Extra H6	FAT -.009
VERMILION SUSIE 8768	Nichols Black Heiress F346	\$ Values
Vermilion Susie 2970	Rally Dutchman 219	SW 31.16
	Vermilion Susie 3415	SF 48.07
		SG 31.50
		SB 98.28

BW	WW	WR	YW	YR	BEPD	WEPD	YEPD	MILK
82	786	107	1380	110	+2.9	+58	+103	+25

Madison's • Eye Appeal & Top Performance

12

VERMILION MADISON A954

Tattoo: A954		17693121		Calved: 8/26/13	
Sitz Upward 307R.....	Connealy Onward				
SITZ MADISON 10477	Sitz Henrietta Pride 81M				
Sitz Everelda Entense 505.....	Sitz New Design 458N				
	Sitz Everelda Entense 2653				
LC Grid Topper 6078.....	TC Grid Topper 355				
VERMILION QUEEN 8860	LC Barbara 0798				
Vermilion Queen 6821.....	Nichols Extra K205				
	Vermilion Queen 2931				
BW	WW	WR	YW	YR	BEPD
88	792	108	1360	108	+3.4
					+56
					+100
					+20
					MILK
					\$ Values
					SW 27.22
					SF 45.07
					SG 28.77
					SB 90.24

16

VERMILION MADISON A897

Tattoo: A897		17693073		Calved: 8/12/13	
Sitz Upward 307R.....	Connealy Onward				
SITZ MADISON 10477	Sitz Henrietta Pride 81M				
Sitz Everelda Entense 505.....	Sitz New Design 458N				
	Sitz Everelda Entense 2653				
FV Forever Russ 0125.....	SVF Siebrings Forever Russ				
VERMILION BLACKCAP 3955	Sitz Everelda Entense 2636				
Vermilion Blackcap 8268.....	SAF Fame				
	Vermilion Blackcap 3569				
BW	WW	WR	YW	YR	BEPD
80	779	106	1331	106	+3.1
					+58
					+95
					+17
					MILK
					\$ Values
					SW 30.90
					SF 37.42
					SG 27.89
					SB 84.96

13

VERMILION MADISON A971

Tattoo: A971		17693138		Calved: 8/16/13	
Sitz Upward 307R.....	Connealy Onward				
SITZ MADISON 10477	Sitz Henrietta Pride 81M				
Sitz Everelda Entense 505.....	Sitz New Design 458N				
	Sitz Everelda Entense 2663				
Double W Lead On T182.....	Connealy Lead On				
VERMILION JUANA 9838	Double W Miss LC 74D4 L048				
Vermilion Juana 6750.....	Baldrige Nebraska 901				
	Vermilion Juana 0063				
BW	WW	WR	YW	YR	BEPD
84	817	111	1345	107	+3.0
					+60
					+103
					+19
					MILK
					\$ Values
					SW 30.64
					SF 47.02
					SG 23.75
					SB 78.40

17

VERMILION MADISON A918

Tattoo: A918		17693091		Calved: 8/18/13	
Sitz Upward 307R.....	Connealy Onward				
SITZ MADISON 10477	Sitz Henrietta Pride 81M				
Sitz Everelda Entense 505.....	Sitz New Design 458N				
	Sitz Everelda Entense 2653				
Nichols Extra K205.....	Nichols Extra H6				
VERMILION LASS 6816	Nichols Black Heiress F346				
Vermilion Lass 2909.....	Leachman Right Time				
	Vermilion Lass 8951				
BW	WW	WR	YW	YR	BEPD
86	678	92	1262	100	+3.3
					+51
					+91
					+18
					MILK
					\$ Values
					SW 25.36
					SF 35.74
					SG 32.21
					SB 89.07

14

VERMILION MADISON A914

Tattoo: A914		17693087		Calved: 8/27/13	
Sitz Upward 307R.....	Connealy Onward				
SITZ MADISON 10477	Sitz Henrietta Pride 81M				
Sitz Everelda Entense 505.....	Sitz New Design 458N				
	Sitz Everelda Entense 2653				
Connealy Danny Boy.....	Connealy Timeline				
VERMILION MAMERE 6637	Energy of Conanga 4851				
Vermilion Mamere 1325.....	Bon View New Design 878				
	Vermilion Mamere 7015				
BW	WW	WR	YW	YR	BEPD
90	750	102	1257	100	+4.2
					+56
					+96
					+17
					MILK
					\$ Values
					SW 25.39
					SF 39.75
					SG 31.10
					SB 91.35

15

VERMILION MADISON A917

Tattoo: A917		17693090		Calved: 8/24/13	
Sitz Upward 307R.....	Connealy Onward				
SITZ MADISON 10477	Sitz Henrietta Pride 81M				
Sitz Everelda Entense 505.....	Sitz New Design 458N				
	Sitz Everelda Entense 2653				
Vermilion 7078 Dateline N451..	Vermilion Dateline 7078				
VERMILION LASS 6809	Vermilion Lass 0193				
Vermilion Lass 2842.....	Connealy Dateline				
	Vermilion Lass 0907				
BW	WW	WR	YW	YR	BEPD
86	763	104	1312	104	+3.8
					+54
					+95
					+16
					MILK
					\$ Values
					SW 24.40
					SF 39.45
					SG 35.38
					SB 98.79

The proceeds from the sale of Lot 17 will be donated to St. Vincent Healthcare "Heart & Vascular Center of Excellence" through the Goggins Family Endowment For New Hope Greatest Needs.

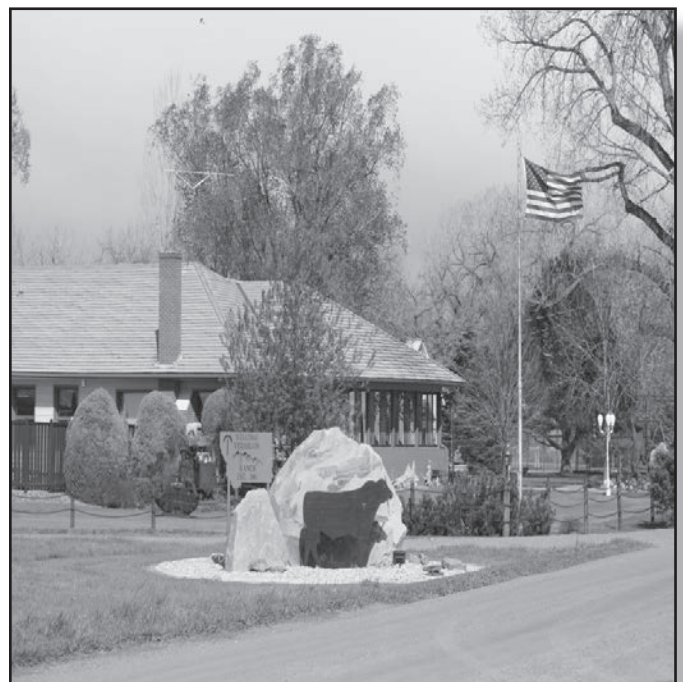

The Magnum's Are Solid, Big Volume Bulls



Windy Ridge Magnum 806

Magnum has been our 'Blue Collar' sire. He covers his cows well and brings in a high performance set of bulls. You will be impressed with the uniformity and quality of the Magnum's.

WINDY RIDGE MAGNUM 806

16144684

Feltons Meat Packer 62	Finks 5522-6148
CONNELLY PACKER 547	Graham N Mistress 8
Bestrelle of Conanga 539	Dalebanks Extender 6012
	Besta of Conanga 6538
WAR Alliance 9126 6006	Sitz Alliance 6595
WR CAROLINE'S ALLIANCE 405	WAR Bando 6006 598 4053
WR Fame's Caroline 210	SH Fame 1378
	Windy Ridge Caroline

CED	BW	WW	YW	SC	Doc	CEM	Milk
+4	+1.9	+64	+115	+1.30	+14	+10	+22
.43	.77	.66	.63	.24	.20	.25	.31
MB	RE	\$W	\$F	\$G	\$B		
+22	+29	+36.37	+61.46	+14.91	+84.87		
.27	.26						

18

VERMILION MAGNUM A943

Tattoo: A943 17693113 Calved: 9/2/13

Connealy Packer 547	Feltons Meat Packer 62	Carcass Ultrasound								
WINDY RIDGE MAGNUM 806	Bestrelle of Conanga 539									
WR Caroline's Alliance 405	WAR Alliance 9126 6006	MB +.11								
	WR Fame's Caroline 210	REA +.01								
Vermilion K915 Focus N446	Vermilion Focus K915	FAT +.025								
VERMILION PRIDE 7855	Vermilion K Pride 0072	\$ Values								
Vermilion Pride 2811	Baldrige Nebraska 901	SW 31.00								
	Vermilion Pride 0408	SF 42.91								
BW	WW	WR	YW	YR	BEPD	WEPD	YEPD	MILK	\$G	\$B
84	755	103	1307	104	+2.5	+55	+98	+24	5.34	63.73



Lot 18

19

VERMILION MAGNUM A960

Tattoo: A960 17693127 Calved: 9/10/13

Connealy Packer 547	Feltons Meat Packer 62	Carcass Ultrasound								
WINDY RIDGE MAGNUM 806	Bestrelle of Conanga 539									
WR Caroline's Alliance 405	WAR Alliance 9126 6006	MB +.13								
	WR Fame's Caroline 210	REA +.16								
Vermilion X Factor	Nichols Extra K205	FAT +.006								
VERMILION BLACKBIRD 9754	Vermilion Lady 2888	\$ Values								
Vermilion Blackbird 2810	Baldrige Nebraska 901	SW 31.06								
	Vermilion Blackbird 0299	SF 53.09								
BW	WW	WR	YW	YR	BEPD	WEPD	YEPD	MILK	\$G	\$B
86	789	107	1341	107	+3.2	+64	+109	+18	12.55	64.93

20

VERMILION MAGNUM A927

Tattoo: A927 17693099 Calved: 9/12/13

Connealy Packer 547	Feltons Meat Packer 62	Carcass Ultrasound								
WINDY RIDGE MAGNUM 806	Bestrelle of Conanga 539									
WR Caroline's Alliance 405	WAR Alliance 9126 6006	MB +.30								
	WR Fame's Caroline 210	REA +.24								
Nichols Extra K205	Nichols Extra H6	FAT +.005								
VERMILION QUEEN 7708	Nichols Black Heiress F346	\$ Values								
Vermilion Queen 5870	Baldrige Nebraska 901	SW 31.10								
	Vermilion Queen 3900	SF 45.29								
BW	WW	WR	YW	YR	BEPD	WEPD	YEPD	MILK	\$G	\$B
82	764	104	1279	102	+1.5	+53	+99	+24	20.50	78.02

Bulls Delivered Free To Montana & Adjoining States

21

VERMILION MAGNUM A970

Tattoo: A970		17693137 • M1C		Calved: 9/24/13	
Connealy Packer 547	Feltons Meat Packer 62				
WINDY RIDGE MAGNUM 806	Bestrelle of Conanga 539				
WR Caroline's Alliance 405	WAR Alliance 9126 6006				
	WR Fame's Caroline 210				
Vermilion X Factor	Nichols Extra K205				
VERMILION MISS 9805	Vermilion Lady 2888				
Vermilion Miss 4834	Rally Dutchman 219				
	Vermilion O Miss 9843				
\$ Values					
	SW	36.05			
	SF	65.91			
	\$G	20.68			
	\$B	84.81			
BW	WW	WR	YW	YR	BEPD
86	853	116	1344	107	+2.9
					+74
					+122
					+18

25

VERMILION MAGNUM A912

Tattoo: A912		17693085		Calved: 9/18/13	
Connealy Packer 547	Feltons Meat Packer 62				
WINDY RIDGE MAGNUM 806	Bestrelle of Conanga 539				
WR Caroline's Alliance 405	WAR Alliance 9126 6006				
	WR Fame's Caroline 210				
Vermilion Milestone P053	EXAR Milestone 2107				
VERMILION JL MARTHA 615S	Vermilion Black Lady 2220				
Vermilion Martha 4594	Vermilion Right Time J214				
	Vermilion Martha 9351				
\$ Values					
	SW	23.40			
	SF	31.29			
	\$G	22.33			
	\$B	56.77			
BW	WW	WR	YW	YR	BEPD
88	737	100	1159	92	+3.6
					+47
					+86
					+20

22

VERMILION MAGNUM A955

Tattoo: A955		17693122		Calved: 8/11/13	
Connealy Packer 547	Feltons Meat Packer 62				
WINDY RIDGE MAGNUM 806	Bestrelle of Conanga 539				
WR Caroline's Alliance 405	WAR Alliance 9126 6006				
	WR Fame's Caroline 210				
HARB Onward 786 JH	Connealy Onward				
VERMILION QUEEN 9702	HARB Juanada Erica G75 JH				
Vermilion Queen 7708	Nichols Extra K205				
	Vermilion Queen 5870				
\$ Values					
	SW	34.06			
	SF	54.38			
	\$G	20.63			
	\$B	84.04			
BW	WW	WR	YW	YR	BEPD
80	790	107	1326	105	+1.2
					+59
					+108
					+25

26

VERMILION MAGNUM A922

Tattoo: A922		17693094		Calved: 9/17/13	
Connealy Packer 547	Feltons Meat Packer 62				
WINDY RIDGE MAGNUM 806	Bestrelle of Conanga 539				
WR Caroline's Alliance 405	WAR Alliance 9126 6006				
	WR Fame's Caroline 210				
EXAR Milestone 2107	Bon View New Design 1407				
VERMILION JANNET 6868	Sugar Loaf Cal Erica 007G				
Vermilion Jannet 3917	Vermilion Yellowstone				
	NFC Jannet 8505				
\$ Values					
	SW	24.83			
	SF	46.55			
	\$G	30.87			
	\$B	84.76			
BW	WW	WR	YW	YR	BEPD
82	747	101	1275	101	+2.1
					+48
					+98
					+24

23

VERMILION MAGNUM A966

Tattoo: A966		17693133		Calved: 8/22/13	
Connealy Packer 547	Feltons Meat Packer 62				
WINDY RIDGE MAGNUM 806	Bestrelle of Conanga 539				
WR Caroline's Alliance 405	WAR Alliance 9126 6006				
	WR Fame's Caroline 210				
Vermilion Dateline 7078	Connealy Dateline				
VERMILION LASS 9786	Vermilion Blackbird 5044				
Vermilion Lass 4149	Connealy Danny Boy				
	Vermilion Lass 0160				
\$ Values					
	SW	31.68			
	SF	59.51			
	\$G	21.21			
	\$B	84.82			
BW	WW	WR	YW	YR	BEPD
86	826	112	1322	105	+3.0
					+65
					+114
					+21

27

VERMILION MAGNUM A919

Tattoo: A919		17693092		Calved: 9/22/13	
Connealy Packer 547	Feltons Meat Packer 62				
WINDY RIDGE MAGNUM 806	Bestrelle of Conanga 539				
WR Caroline's Alliance 405	WAR Alliance 9126 6006				
	WR Fame's Caroline 210				
Nichols Extra K205	Nichols Extra H6				
VERMILION QUEEN 6821	Nichols Black Heiress F346				
Vermilion Queen 2931	Vermilion Right Time J214				
	Vermilion Queen 1501				
\$ Values					
	SW	25.84			
	SF	42.31			
	\$G	22.06			
	\$B	70.42			
BW	WW	WR	YW	YR	BEPD
86	708	96	1191	95	+2.8
					+51
					+96
					+21

24

VERMILION MAGNUM A923

Tattoo: A923		17693095		Calved: 8/10/13	
Connealy Packer 547	Feltons Meat Packer 62				
WINDY RIDGE MAGNUM 806	Bestrelle of Conanga 539				
WR Caroline's Alliance 405	WAR Alliance 9126 6006				
	WR Fame's Caroline 210				
Connealy Danny Boy	Connealy Timeline				
VERMILION LASS 6869	Energy of Conanga 4851				
Vermilion Lass 3927	FV Forever Russ 0125				
	Vermilion Lass 9222				
\$ Values					
	SW	28.54			
	SF	40.77			
	\$G	19.56			
	\$B	67.71			
BW	WW	WR	YW	YR	BEPD
84	725	99	1200	96	+2.1
					+54
					+96
					+16



Bobcat • Strong EPD's • CED +13 • WEPD +57 • YEPD +107



W K Bobcat

WK BOBCAT

16447442

SAV Final Answer 0035 Sitz Traveler 8180
CONNELY RIGHT ANSWER 746 SAV Emulous 8145
 Happy Dell of Conanga 262 Hyline Right Time 338
 Happy Daze of Conanga 6260
 Schurrtop MC
 Schurrtop MC 2500 Schurrtop RS 1413 2153
WK MISS ANGUS 7127 Bon View New Design 1407
 WK Miss Angus 1403 WK Miss Angus 6134

CED	BW	WW	YW	SC	Doc	CEM	Milk	
+13	+0	+57	+107	+93	+26	+11	+38	
.78	.91	.86	.81	.75	.67	.38	.45	
MB	RE	SW	SF	SG	SB			
+58	+04	+41.04	+54.07	+32.16	+71.19			
.48	.43							

We have used Bobcat in our fall program with excellent success. His sons are some of the best selling. His daughters are making top cows. Notice the first three Sirloin sons selling are all out of Bobcat daughters.

28

VERMILION BOBCAT A940

Tattoo: A940 17693110 Calved: 8/21/13

Connealy Right Answer 746	SAV Final Answer 0035	Carcass MB +.60 REA +.20 FAT +.017 \$ Values SW 32.87 SF 57.48 SG 30.26 SB 87.31							
WK BOBCAT	Happy Dell of Conanga 262								
WK Miss Angus 7127	Schurrtop MC 2500								
Roundup	WK Miss Angus 1403								
VERMILION LASS 7829	CCAR Roundup N362								
Vermilion Lass 4787	Mid Ritoess 780								
	WCC Special Design L309								
	Vermilion Lass 1155								
BW	WW		WR	YW	YR	BEPD	WEPD	YEPD	MILK
88	830		113	1390	111	+2.6	+61	+111	+30

29

VERMILION BOBCAT A804

Tattoo: A804 17692988 Calved: 8/27/13

Connealy Right Answer 746	SAV Final Answer 0035	Carcass MB +.34 REA +.12 FAT +.008 \$ Values SW 37.91 SF 58.96 SG 24.79 SB 58.42							
WK BOBCAT	Happy Dell of Conanga 262								
WK Miss Angus 7127	Schurrtop MC 2500								
McKellar Final Call	WK Miss Angus 1403								
VERMILION ELBA 1712	SAV Final Answer 0035								
Vermilion Elba 9774	JMc Prittas Time 4537 3117								
	Roundup								
	Vermilion Elba 3822								
BW	WW		WR	YW	YR	BEPD	WEPD	YEPD	MILK
80	796		116	1324	108	+2.0	+66	+114	+29



Lot 28

30

VERMILION BOBCAT A959

Tattoo: A959 17693126 Calved: 8/17/13

Connealy Right Answer 746	SAV Final Answer 0035	Carcass MB +.34 REA +.21 FAT +.017 \$ Values SW 34.80 SF 43.43 SG 24.91 SB 56.34							
WK BOBCAT	Happy Dell of Conanga 262								
WK Miss Angus 7127	Schurrtop MC 2500								
Roundup	WK Miss Angus 1403								
VERMILION PATTIE 9752	CCAR Roundup N362								
Vermilion Pattie 2236	Mid Ritoess 780								
	Bon View New Design 878								
	Vermilion Pattie 8017								
BW	WW		WR	YW	YR	BEPD	WEPD	YEPD	MILK
78	761		103	1334	106	+1.3	+54	+98	+31



Lot 30

1st Year Breeding Gurantee On All Bulls

31

VERMILION BOBCAT A950

Tattoo: A950		17693118	Calved: 8/29/13						
Connealy Right Answer 746	SAV Final Answer 0035			Carcass Ultrasound				
WK BOBCAT		Happy Dell of Conanga 262				MB	+0.57		
WK Miss Angus 7127	Schurrtop MC 2500				REA	+0.35		
		WK Miss Angus 1403			FAT	+0.030			
Roundup	CCAR Roundup N362			\$ Values				
VERMILION LADY 8829		Mid Ritoeess 780			\$W	33.50			
Vermilion Lady 5824	SCR New Frontier 095-133			\$F	61.15			
		Vermilion Lady 2888			\$G	29.53			
BW	WW	WR	YW	YR	BEPD	WEPD	YEPD	MILK	
86	849	115	1417	112	+2.4	+62	+114	+32	\$B 87.87

33

VERMILION BOBCAT A945

Tattoo: A945		17693114	Calved: 8/20/13						
Connealy Right Answer 746	SAV Final Answer 0035			Carcass Ultrasound				
WK BOBCAT		Happy Dell of Conanga 262				MB	+0.72		
WK Miss Angus 7127	Schurrtop MC 2500				REA	+0.22		
		WK Miss Angus 1403			FAT	+0.018			
TC Franklin 619	TC Total 410			\$ Values				
VERMILION LASS 8098		TC Marcia 1069			\$W	33.23			
Vermilion Lass 6579	SCR New Frontier 095-133			\$F	46.94			
		Vermilion Lass 3232			\$G	36.27			
BW	WW	WR	YW	YR	BEPD	WEPD	YEPD	MILK	
84	760	103	1296	103	+1.5	+55	+101	+27	\$B 80.78

32

VERMILION BOBCAT A891

Tattoo: A891		17693067	Calved: 8/22/13						
Connealy Right Answer 746	SAV Final Answer 0035			Carcass Ultrasound				
WK BOBCAT		Happy Dell of Conanga 262				MB	+0.25		
WK Miss Angus 7127	Schurrtop MC 2500				REA	+0.13		
		WK Miss Angus 1403			FAT	-0.026			
FV Forever Russ 0125	SVF Siebrings Forever Russ			\$ Values				
VERMILION LASS 2952		Sitz Everelda Entense 2636			\$W	35.47			
Vermilion Lass 9899	Gibb Bando 598-1507			\$F	37.12			
		Vermilion Lass 3510			\$G	23.97			
BW	WW	WR	YW	YR	BEPD	WEPD	YEPD	MILK	
84	800	109	1246	99	+2.5	+56	+94	+30	\$B 57.57

34

VERMILION BOBCAT A935

Tattoo: A935		17693105	Calved: 8/15/13						
Connealy Right Answer 746	SAV Final Answer 0035			Carcass Ultrasound				
WK BOBCAT		Happy Dell of Conanga 262				MB	+0.22		
WK Miss Angus 7127	Schurrtop MC 2500				REA	+0.02		
		WK Miss Angus 1403			FAT	-0.006			
Vermilion K915 Focus N446	Vermilion Focus K915			\$ Values				
VERMILION BABETTE 7796		Vermilion K Pride 0072			\$W	28.80			
Vermilion Babette 3915	Vermilion Dateline 7078			\$F	41.20			
		Vermilion Babette 8143			\$G	18.25			
BW	WW	WR	YW	YR	BEPD	WEPD	YEPD	MILK	
80	718	98	1259	100	+1.7	+48	+94	+28	\$B 58.58

Bringing the fall cows home from summer pasture



Here Comes The Sirloin's • Home Bred Success Story



Vermilion Sirloin

VERMILION SIRLOIN

16957718

TC Total 410	Bon View New Design 208
TC FRANKLIN 619	TC Erica Eileen 2047
TC Marcia 1069	Connealy Forefront
	TC Marcia 7105
Vermilion 7078 Dateline N539	Vermilion Dateline 7078
VERMILION LASS 8482	Vermilion Lass 9498
Vermilion Lass 5289	Baldrige Nebraska 901
	Vermilion Lass 9320

CED	BW	WW	YW	SC	Doc	CEM	Milk	
+4	+2.3	+74	+117	+78	+21	+10	+27	
.54	.69	.56	.47	.48	.30	.18	.24	
MB	RE	SW	SF	SG	SB			
+78	+70	+53.40	+58.82	+41.36	+104.86			
.34	.29							

Vermilion Sirloin is a real success story. He was our high selling bull a couple of years ago to Currant Creek Angus & Hinman Angus. He has tremendous performance from Production through Carcass & \$Values. Sired by Franklin, a sire that has left a real impact in our herd out of a "VRD" bred cow that has four daughters in the herd.

35

VERMILION SIRLOIN A849

Tattoo: A849 17693030 Calved: 8/22/13

TC Franklin 619	TC Total 410												
VERMILION SIRLOIN	TC Marcia 1069												
Vermilion Lass 8482	Vermilion 7078 Dateline N539												
	Vermilion Lass 5289												
WK Bobcat	Connealy Right Answer 746												
VERMILION MOLLY 1834	WK Miss Angus 7127												
Vermilion Molly 8726	Vermilion Dutchman S282												
	Vermilion Molly 6789												

BW	WW	WR	YW	YR	BEPD	WEPD	YEPD	MILK	Carcass	Ultrasound
78	808	117	1365	111	+2.3	+69	+116	+31	MB	+35
									REA	+41
									FAT	+012
									\$ Values	
									SW	39.70
									SF	60.14
									SG	25.85
									SB	76.09

36

VERMILION SIRLOIN A803

Tattoo: A803 17692987 Calved: 8/22/13

TC Franklin 619	TC Total 410												
VERMILION SIRLOIN	TC Marcia 1069												
Vermilion Lass 8482	Vermilion 7078 Dateline N539												
	Vermilion Lass 5289												
WK Bobcat	Connealy Right Answer 746												
VERMILION PATTIE 1704	WK Miss Angus 7127												
Vermilion Pattie 9752	Roundup												
	Vermilion Pattie 2236												

BW	WW	WR	YW	YR	BEPD	WEPD	YEPD	MILK	Carcass	Ultrasound
78	808	117	1315	107	+2.5	+66	+109	+30	MB	+33
									REA	+40
									FAT	+009
									\$ Values	
									SW	39.06
									SF	52.02
									SG	25.65
									SB	71.42



Lot 36

37

VERMILION SIRLOIN A814

Tattoo: A814 17692998 Calved: 8/19/13

TC Franklin 619	TC Total 410												
VERMILION SIRLOIN	TC Marcia 1069												
Vermilion Lass 8482	Vermilion 7078 Dateline N539												
	Vermilion Lass 5289												
WK Bobcat	Connealy Right Answer 746												
VERMILION JANNET 1734	WK Miss Angus 7127												
Vermilion Jannet 9863	Vermilion Dutchman S282												
	Vermilion Jannet 6868												

BW	WW	WR	YW	YR	BEPD	WEPD	YEPD	MILK	Carcass	Ultrasound
72	761	110	1297	106	+1.6	+65	+113	+30	MB	+40
									REA	+44
									FAT	+002
									\$ Values	
									SW	38.62
									SF	58.11
									SG	30.35
									SB	72.52



Lot 37

Sirloin's EPDs • WW +74 • YW +117 • MB +.78 • REA +.70

38

VERMILION SIRLOIN A831

Tattoo: A831		17693012		Calved: 8/18/13					
TC Franklin 619	TC Total 410								
VERMILION SIRLOIN	TC Marcia 1069								
Vermilion Lass 8482	Vermilion 7078 Dateline N539								
	Vermilion Lass 5289								
Sitz Madison 10477	Sitz Upward 307R								
VERMILION QUESTA 1781	Sitz Everelda Entense 505								
Vermilion Questa 5880	Connealy Danny Boy								
	Vermilion Questa 3916								
BW	WW	WR	YW	YR	BEPD	WEPD	YEPD	MILK	
70	687	100	1175	96	+2.1	+62	+104	+21	
									Carcass Ultrasound
									MB
									+44
									REA
									+29
									FAT
									+0
									\$ Values
									\$W
									35.45
									\$F
									47.32
									\$G
									32.01
									\$B
									61.26

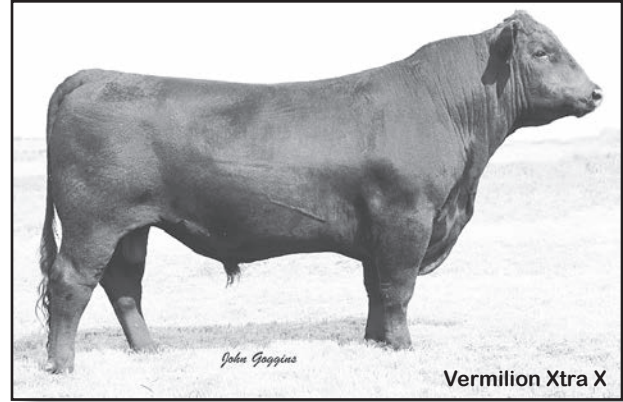

39

VERMILION SIRLOIN A823

Tattoo: A823		17693005		Calved: 8/17/13					
TC Franklin 619	TC Total 410								
VERMILION SIRLOIN	TC Marcia 1069								
Vermilion Lass 8482	Vermilion 7078 Dateline N539								
	Vermilion Lass 5289								
Connealy Dublin 8223	Connealy Full Freight								
VERMILION LASS 1759	Black Rina of Conanga 69								
Vermilion Lass 3911	Vermilion Dateline 7078								
	Vermilion Lass 7987								
BW	WW	WR	YW	YR	BEPD	WEPD	YEPD	MILK	
80	711	103	1260	103	+3.5	+58	+105	+26	
									Carcass Ultrasound
									MB
									+40
									REA
									+33
									FAT
									+002
									\$ Values
									\$W
									28.98
									\$F
									50.79
									\$G
									29.28
									\$B
									69.19

40

VERMILION SIRLOIN A811

Tattoo: A811		17692995		Calved: 8/24/13					
TC Franklin 619	TC Total 410								
VERMILION SIRLOIN	TC Marcia 1069								
Vermilion Lass 8482	Vermilion 7078 Dateline N539								
	Vermilion Lass 5289								
WK Bobcat	Connealy Right Answer 746								
VERMILION JUANA 1727	WK Miss Angus 7127								
Vermilion Juana 9838	Double W Lead On T182								
	Vermilion Juana 6750								
BW	WW	WR	YW	YR	BEPD	WEPD	YEPD	MILK	
80	759	110	1380	113	+2.7	+63	+107	+27	
									Carcass Ultrasound
									MB
									+44
									REA
									+30
									FAT
									+011
									\$ Values
									\$W
									35.62
									\$F
									50.88
									\$G
									27.57
									\$B
									79.58

41

VERMILION SIRLOIN A842

Tattoo: A842		17693023		Calved: 8/15/13					
TC Franklin 619	TC Total 410								
VERMILION SIRLOIN	TC Marcia 1069								
Vermilion Lass 8482	Vermilion 7078 Dateline N539								
	Vermilion Lass 5289								
Connealy Dublin 8223	Connealy Full Freight								
VERMILION MISS 1816	Black Rina of Conanga 69								
Vermilion Miss 7722	Connealy Danny Boy								
	Vermilion Miss 5927								
BW	WW	WR	YW	YR	BEPD	WEPD	YEPD	MILK	
76	760	110	1267	103	+2.7	+63	+107	+27	
									Carcass Ultrasound
									MB
									+31
									REA
									+36
									FAT
									+0
									\$ Values
									\$W
									35.62
									\$F
									50.88
									\$G
									26.14
									\$B
									66.06

42

VERMILION XTRA X A953

Tattoo: A953		17696009		Calved: 9/4/13					
Vermilion X Factor	Nichols Extra K205								
VERMILION XTRA X	Vermilion Lady 2888								
Vermilion Mamere 5403	Connealy Danny Boy								
	Vermilion Mamere 3072								
Connealy Danny Boy	Connealy Timeline								
VERMILION M LASS 8850	Energy of Conanga 4851								
Vermilion M Lass 8923	Connealy Dateline								
	Vermilion M Lass 9011								
BW	WW	WR	YW	YR	BEPD	WEPD	YEPD	MILK	
84	774	105	1270	101	+2.8	+57	+93	+12	
									Carcass Ultrasound
									MB
									+09
									REA
									+79
									FAT
									-017
									\$ Values
									\$W
									28.93
									\$F
									35.32
									\$G
									20.56
									\$B
									68.52



Xtra X • Carrying On The X Factor Line



43

VERMILION XTRA X A961

Tattoo: A961 17693128 Calved: 8/21/13

Vermilion X Factor	Nichols Extra K205	Carcass Ultrasound MB +.30 REA +.63 FAT +.002																		
VERMILION XTRA X	Vermilion Lady 2888																			
Vermilion Mamere 5403.....	Connealy Danny Boy																			
	Vermilion Mamere 3072																			
HARB Onward 786 JH.....	Connealy Onward	\$ Values \$W 27.36 \$F 33.15 \$G 26.24 \$B 80.23																		
VERMILION LASS 9755	HARB Juanada Erica G75 JH																			
Vermilion Lass 2842	Connealy Dateline																			
	Vermilion Lass 0907																			
<table border="0" style="width: 100%; border-collapse: collapse;"> <tr> <th style="text-align: left;">BW</th> <th style="text-align: left;">WW</th> <th style="text-align: left;">WR</th> <th style="text-align: left;">YW</th> <th style="text-align: left;">YR</th> <th style="text-align: left;">BEPD</th> <th style="text-align: left;">WEPD</th> <th style="text-align: left;">YEPD</th> <th style="text-align: left;">MILK</th> </tr> <tr> <td>86</td> <td>729</td> <td>99</td> <td>1313</td> <td>104</td> <td>+3.2</td> <td>+51</td> <td>+89</td> <td>+20</td> </tr> </table>			BW	WW	WR	YW	YR	BEPD	WEPD	YEPD	MILK	86	729	99	1313	104	+3.2	+51	+89	+20
BW	WW	WR	YW	YR	BEPD	WEPD	YEPD	MILK												
86	729	99	1313	104	+3.2	+51	+89	+20												

46

VERMILION XTRA X A965

Tattoo: A965 17693132 • M1C Calved: 8/31/13

Vermilion X Factor	Nichols Extra K205	Carcass Ultrasound MB +.04 REA +.66 FAT -.010																		
VERMILION XTRA X	Vermilion Lady 2888																			
Vermilion Mamere 5403.....	Connealy Danny Boy																			
	Vermilion Mamere 3072																			
Vermilion X Factor	Nichols Extra K205	\$ Values \$W 29.88 \$F 46.28 \$G 17.41 \$B 57.03																		
VERMILION ROSE 9779	Vermilion Lady 2888																			
Vermilion Rose 3896	BR Midland																			
	Vermilion Rose 6916																			
<table border="0" style="width: 100%; border-collapse: collapse;"> <tr> <th style="text-align: left;">BW</th> <th style="text-align: left;">WW</th> <th style="text-align: left;">WR</th> <th style="text-align: left;">YW</th> <th style="text-align: left;">YR</th> <th style="text-align: left;">BEPD</th> <th style="text-align: left;">WEPD</th> <th style="text-align: left;">YEPD</th> <th style="text-align: left;">MILK</th> </tr> <tr> <td>88</td> <td>797</td> <td>108</td> <td>1304</td> <td>104</td> <td>+3.9</td> <td>+64</td> <td>+104</td> <td>+15</td> </tr> </table>			BW	WW	WR	YW	YR	BEPD	WEPD	YEPD	MILK	88	797	108	1304	104	+3.9	+64	+104	+15
BW	WW	WR	YW	YR	BEPD	WEPD	YEPD	MILK												
88	797	108	1304	104	+3.9	+64	+104	+15												

47

VERMILION XTRA X A949

Tattoo: A949 17693117 Calved: 8/27/13

Vermilion X Factor	Nichols Extra K205	Carcass Ultrasound MB +.28 REA +.54 FAT -.002																		
VERMILION XTRA X	Vermilion Lady 2888																			
Vermilion Mamere 5403.....	Connealy Danny Boy																			
	Vermilion Mamere 3072																			
OCR Douglas	Ironwood New Level	\$ Values \$W 29.66 \$F 40.55 \$G 24.49 \$B 80.72																		
VERMILION BLACKBIRD 8825	OCC Frontier Miss B403																			
Vermilion Blackbird 5075	Bon View New Design 208																			
	Vermilion Blackbird 3285																			
<table border="0" style="width: 100%; border-collapse: collapse;"> <tr> <th style="text-align: left;">BW</th> <th style="text-align: left;">WW</th> <th style="text-align: left;">WR</th> <th style="text-align: left;">YW</th> <th style="text-align: left;">YR</th> <th style="text-align: left;">BEPD</th> <th style="text-align: left;">WEPD</th> <th style="text-align: left;">YEPD</th> <th style="text-align: left;">MILK</th> </tr> <tr> <td>86</td> <td>773</td> <td>105</td> <td>1367</td> <td>109</td> <td>+3.2</td> <td>+57</td> <td>+97</td> <td>+19</td> </tr> </table>			BW	WW	WR	YW	YR	BEPD	WEPD	YEPD	MILK	86	773	105	1367	109	+3.2	+57	+97	+19
BW	WW	WR	YW	YR	BEPD	WEPD	YEPD	MILK												
86	773	105	1367	109	+3.2	+57	+97	+19												

44

VERMILION XTRA X A975

Tattoo: A975 17693142 Calved: 8/24/13

Vermilion X Factor	Nichols Extra K205	Carcass Ultrasound MB +.28 REA +.68 FAT -.016																		
VERMILION XTRA X	Vermilion Lady 2888																			
Vermilion Mamere 5403.....	Connealy Danny Boy																			
	Vermilion Mamere 3072																			
HARB Onward 786 JH.....	Connealy Onward	\$ Values \$W 28.51 \$F 32.65 \$G 28.91 \$B 74.33																		
VERMILION LASS 9858	HARB Juanada Erica G75 JH																			
Vermilion Lass 6845	EXAR Milestone 2107																			
	Vermilion Lass 3845																			
<table border="0" style="width: 100%; border-collapse: collapse;"> <tr> <th style="text-align: left;">BW</th> <th style="text-align: left;">WW</th> <th style="text-align: left;">WR</th> <th style="text-align: left;">YW</th> <th style="text-align: left;">YR</th> <th style="text-align: left;">BEPD</th> <th style="text-align: left;">WEPD</th> <th style="text-align: left;">YEPD</th> <th style="text-align: left;">MILK</th> </tr> <tr> <td>82</td> <td>728</td> <td>99</td> <td>1269</td> <td>101</td> <td>+3.0</td> <td>+52</td> <td>+89</td> <td>+19</td> </tr> </table>			BW	WW	WR	YW	YR	BEPD	WEPD	YEPD	MILK	82	728	99	1269	101	+3.0	+52	+89	+19
BW	WW	WR	YW	YR	BEPD	WEPD	YEPD	MILK												
82	728	99	1269	101	+3.0	+52	+89	+19												

48

VERMILION XTRA X A926

Tattoo: A926 17693098 Calved: 8/27/13

Vermilion X Factor	Nichols Extra K205	Carcass Ultrasound MB +.12 REA +.49 FAT -.003																		
VERMILION XTRA X	Vermilion Lady 2888																			
Vermilion Mamere 5403.....	Connealy Danny Boy																			
	Vermilion Mamere 3072																			
Baldrige Nebraska 901	SAF Focus of ER	\$ Values \$W 27.65 \$F 32.44 \$G 19.09 \$B 57.31																		
VERMILION LASS 6892	Baldrige Flossie 367																			
Vermilion Lass 9173	VNAR Famous																			
	Vermilion Lass 6580																			
<table border="0" style="width: 100%; border-collapse: collapse;"> <tr> <th style="text-align: left;">BW</th> <th style="text-align: left;">WW</th> <th style="text-align: left;">WR</th> <th style="text-align: left;">YW</th> <th style="text-align: left;">YR</th> <th style="text-align: left;">BEPD</th> <th style="text-align: left;">WEPD</th> <th style="text-align: left;">YEPD</th> <th style="text-align: left;">MILK</th> </tr> <tr> <td>86</td> <td>773</td> <td>105</td> <td>1277</td> <td>102</td> <td>+3.4</td> <td>+55</td> <td>+90</td> <td>+14</td> </tr> </table>			BW	WW	WR	YW	YR	BEPD	WEPD	YEPD	MILK	86	773	105	1277	102	+3.4	+55	+90	+14
BW	WW	WR	YW	YR	BEPD	WEPD	YEPD	MILK												
86	773	105	1277	102	+3.4	+55	+90	+14												

45

VERMILION XTRA X A921

Tattoo: A921 17710623 Calved: 8/20/13

Vermilion X Factor	Nichols Extra K205	Carcass Ultrasound MB +.20 REA +.75 FAT -.020																		
VERMILION XTRA X	Vermilion Lady 2888																			
Vermilion Mamere 5403.....	Connealy Danny Boy																			
	Vermilion Mamere 3072																			
Connealy Danny Boy	Connealy Timeline	\$ Values \$W 29.22 \$F 43.81 \$G 25.11 \$B 78.61																		
VERMILION LASS 6844	Energy of Conanga 4851																			
Vermilion Lass 3844	Summitcrest High Prime OH29																			
	Vermilion Lass 1862																			
<table border="0" style="width: 100%; border-collapse: collapse;"> <tr> <th style="text-align: left;">BW</th> <th style="text-align: left;">WW</th> <th style="text-align: left;">WR</th> <th style="text-align: left;">YW</th> <th style="text-align: left;">YR</th> <th style="text-align: left;">BEPD</th> <th style="text-align: left;">WEPD</th> <th style="text-align: left;">YEPD</th> <th style="text-align: left;">MILK</th> </tr> <tr> <td>86</td> <td>760</td> <td>103</td> <td>1309</td> <td>104</td> <td>+2.7</td> <td>+61</td> <td>+101</td> <td>+11</td> </tr> </table>			BW	WW	WR	YW	YR	BEPD	WEPD	YEPD	MILK	86	760	103	1309	104	+2.7	+61	+101	+11
BW	WW	WR	YW	YR	BEPD	WEPD	YEPD	MILK												
86	760	103	1309	104	+2.7	+61	+101	+11												

49

VERMILION XTRA X A913

Tattoo: A913 17693086 Calved: 8/31/13

Vermilion X Factor	Nichols Extra K205	Carcass Ultrasound MB +.23 REA +.63 FAT -.016																		
VERMILION XTRA X	Vermilion Lady 2888																			
Vermilion Mamere 5403.....	Connealy Danny Boy																			
	Vermilion Mamere 3072																			
Vermilion 7078 Dateline L357	Vermilion Dateline 7078	\$ Values \$W 23.16 \$F 30.59 \$G 26.67 \$B 67.58																		
VERMILION BLACKBIRD 6342	Vermilion Lass 7400																			
Vermilion Blackbird 2540	Vermilion Dateline 7078																			
	Vermilion Blackbird 6427																			
<table border="0" style="width: 100%; border-collapse: collapse;"> <tr> <th style="text-align: left;">BW</th> <th style="text-align: left;">WW</th> <th style="text-align: left;">WR</th> <th style="text-align: left;">YW</th> <th style="text-align: left;">YR</th> <th style="text-align: left;">BEPD</th> <th style="text-align: left;">WEPD</th> <th style="text-align: left;">YEPD</th> <th style="text-align: left;">MILK</th> </tr> <tr> <td>88</td> <td>683</td> <td>93</td> <td>1211</td> <td>96</td> <td>+3.6</td> <td>+51</td> <td>+87</td> <td>+12</td> </tr> </table>			BW	WW	WR	YW	YR	BEPD	WEPD	YEPD	MILK	88	683	93	1211	96	+3.6	+51	+87	+12
BW	WW	WR	YW	YR	BEPD	WEPD	YEPD	MILK												
88	683	93	1211	96	+3.6	+51	+87	+12												

A New Group Of Madison's



Lot 50



Lot 51

Talk about a uniform, high quality, top performing set of bulls! We have them here. Their sire is a son of the original Madison out of the Sitz herd. You will be impressed with these bulls.

50

VERMILION MADISON A872

Tattoo: A872 17693052 Calved: 8/23/13

Sitz Madison 10477	Sitz Upward 307R	Carcass Ultrasound							
SITZ MADISON 11170	Sitz Everelda Entense 505								
Sitz Blackcap 295	Bluegrass New Design 205								
	Sitz Blackcap 2363	MB +.01							
Connealy Dublin 8223	Connealy Full Freight	REA +.18							
VERMILION BLACK LADY 0790	Black Rina of Conanga 69	FAT -.002							
Vermilion Black Lady 5856	Vermilion 7078 Dateline N539	\$ Values							
	Vermilion Black Lady 3857	\$W 27.96							
BW	WW	WR	YW	YR	BEPD	WEPD	YEPD	MILK	\$F 63.11
84	835	113	1424	113	+3.0	+61	+115	+23	\$G 10.95
									\$B 42.33

53

VERMILION 1170 MADISON A860

Tattoo: A860 17693040 Calved: 9/16/13

Sitz Madison 10477	Sitz Upward 307R	Carcass Ultrasound							
SITZ MADISON 11170	Sitz Everelda Entense 505								
Sitz Blackcap 295	Bluegrass New Design 205								
	Sitz Blackcap 2363	MB +.02							
Connealy Dublin 8223	Connealy Full Freight	REA +.02							
VERMILION LASS 0710	Black Rina of Conanga 69	FAT -.004							
Vermilion Lass 8756	Vermilion K915 Focus N446	\$ Values							
	Vermilion Lass 2170	\$W 29.01							
BW	WW	WR	YW	YR	BEPD	WEPD	YEPD	MILK	\$F 63.98
86	837	114	1336	106	+3.3	+62	+116	+27	\$G 10.84
									\$B 33.86

51

VERMILION 1170 MADISON A858

Tattoo: A858 17693038 Calved: 8/27/13

Sitz Madison 10477	Sitz Upward 307R	Carcass Ultrasound							
SITZ MADISON 11170	Sitz Everelda Entense 505								
Sitz Blackcap 295	Bluegrass New Design 205								
	Sitz Blackcap 2363	MB +.03							
OxBow Final Answer 8274	SAV Final Answer 0035	REA +.10							
VERMILION PRIZE 0703	OxBow Elsiemere 126	FAT +.013							
Vermilion Prize 8720	Baldrige Nebraska 901	\$ Values							
	Vermilion Prize 6771	\$W 28.68							
BW	WW	WR	YW	YR	BEPD	WEPD	YEPD	MILK	\$F 66.93
86	833	113	1475	117	+3.7	+67	+120	+20	\$G 8.62
									\$B 47.15

54

VERMILION 1170 MADISON A862

Tattoo: A862 17693042 Calved: 8/25/13

Sitz Madison 10477	Sitz Upward 307R	Carcass Ultrasound							
SITZ MADISON 11170	Sitz Everelda Entense 505								
Sitz Blackcap 295	Bluegrass New Design 205								
	Sitz Blackcap 2363	MB +0							
TC Franklin 619	TC Total 410	REA -.04							
VERMILION BLACK LADY 0724	TC Marcia 1069	FAT -.005							
Vermilion Black Lady 8818	Vermilion X Factor	\$ Values							
	Vermilion Black Lady 4804	\$W 23.73							
BW	WW	WR	YW	YR	BEPD	WEPD	YEPD	MILK	\$F 63.98
88	735	100	1258	100	+4.0	+62	+116	+18	\$G 10.03
									\$B 25.52

52

VERMILION 1170 MADISON A861

Tattoo: A861 17693041 Calved: 8/20/13

Sitz Madison 10477	Sitz Upward 307R	Carcass Ultrasound							
SITZ MADISON 11170	Sitz Everelda Entense 505								
Sitz Blackcap 295	Bluegrass New Design 205								
	Sitz Blackcap 2363	MB +.05							
CCA Hay Buster 846T	TC Franklin 619	REA +.13							
VERMILION LASS 0718	Vermilion JK Lass 0312	FAT +.005							
Vermilion Lass 8775	Vermilion Nebraska S538	\$ Values							
	Vermilion Lass 3806	\$W 26.95							
BW	WW	WR	YW	YR	BEPD	WEPD	YEPD	MILK	\$F 68.05
86	797	108	1309	104	+3.6	+65	+120	+20	\$G 13.09
									\$B 35.33

SITZ MADISON 11170

16558211

Sitz Upward 307R	Connealy Onward
SITZ MADISON 10477	Sitz Henrietta Pride 81M
Sitz Everelda Entense 505	Sitz New Design 458N
	Sitz Everelda Entense 2653
Bluegrass New Design 205	Bon View New Design 1407
SITZ BLACKCAP 295	Bluegrass Bonny 900-505
Sitz Blackcap 2363	Sitz IMF 7839
	Sitz Blackcap 1626

CED	BW	WW	YW	SC	Doc	CEM	Milk
+4	+3.5	+65	+126	+22	+19	+7	+19
.37	.66	.53	.42	.05	.05	.17	.22
MB	RE	SW	SF	SG	SB		
+52	+27	+26.52	+76.80	+28.73	+95.92		
.23	.23						

These 1/2 & 3/4 Madison Brothers Are Uniform & Good

55

VERMILION 1170 MADISON A857

Tattoo: A857		17695989		Calved: 8/24/13				
Sitz Madison 10477	Sitz Upward 307R							
SITZ MADISON 11170	Sitz Everelda Entense 505							
Sitz Blackcap 295	Bluegrass New Design 205							
	Sitz Blackcap 2363							
Sitz Madison 10477	Sitz Upward 307R							
VERMILION GJG ADA 0701	Sitz Everelda Entense 505							
SCR Ada 80625	SCR Perfection 60144							
	SCR Ada 50749							
Carcass Ultrasound								
	MB				+21			
	REA				+10			
	FAT				-005			
\$ Values								
	\$W				27.54			
	\$F				62.88			
	\$G				18.77			
	\$B				61.40			
BW	WW	WR	YW	YR	BEPD	WEPD	YEPD	MILK
80	756	103	1263	101	+3.0	+64	+116	+16

59

VERMILION 1170 MADISON A866

Tattoo: A866		17693046		Calved: 9/12/13				
Sitz Madison 10477	Sitz Upward 307R							
SITZ MADISON 11170	Sitz Everelda Entense 505							
Sitz Blackcap 295	Bluegrass New Design 205							
	Sitz Blackcap 2363							
Sitz Madison 10477	Sitz Upward 307R							
VERMILION JUNO 0756	Sitz Everelda Entense 505							
Vermilion Juno 3887	Rally Dutchman 219							
	Vermilion Juno 4866							
Carcass Ultrasound								
	MB				+03			
	REA				-12			
	FAT				-005			
\$ Values								
	\$W				26.19			
	\$F				58.02			
	\$G				11.81			
	\$B				16.46			
BW	WW	WR	YW	YR	BEPD	WEPD	YEPD	MILK
82	776	105	1194	95	+3.5	+60	+111	+20

56

VERMILION 1170 MADISON A865

Tattoo: A865		17693045		Calved: 9/1/13				
Sitz Madison 10477	Sitz Upward 307R							
SITZ MADISON 11170	Sitz Everelda Entense 505							
Sitz Blackcap 295	Bluegrass New Design 205							
	Sitz Blackcap 2363							
Vermilion X Factor	Nichols Extra K205							
VERMILION LASS 0747	Vermilion Lady 2888							
Vermilion Lass 2909	Leachman Right Time							
	Vermilion Lass 8951							
Carcass Ultrasound								
	MB				+03			
	REA				+04			
	FAT				+009			
\$ Values								
	\$W				27.82			
	\$F				54.16			
	\$G				10.95			
	\$B				27.95			
BW	WW	WR	YW	YR	BEPD	WEPD	YEPD	MILK
82	783	106	1287	102	+3.3	+62	+109	+16

60

VERMILION 1170 MADISON A880

Tattoo: A880		17696124		Calved: 8/16/13				
Sitz Madison 10477	Sitz Upward 307R							
SITZ MADISON 11170	Sitz Everelda Entense 505							
Sitz Blackcap 295	Bluegrass New Design 205							
	Sitz Blackcap 2363							
Vermilion X Factor	Nichols Extra K205							
VERMILION MARTHA 0831	Vermilion Lady 2888							
Vermilion JL Martha 615S	Vermilion Milestone P053							
	Vermilion Martha 4594							
Carcass Ultrasound								
	MB				+05			
	REA				+03			
	FAT				-010			
\$ Values								
	\$W				25.57			
	\$F				51.63			
	\$G				14.92			
	\$B				20.22			
BW	WW	WR	YW	YR	BEPD	WEPD	YEPD	MILK
72	752	102	1174	93	+4.0	+59	+106	+19

57

VERMILION 1170 MADISON A859

Tattoo: A859		17693039		Calved: 9/9/13				
Sitz Madison 10477	Sitz Upward 307R							
SITZ MADISON 11170	Sitz Everelda Entense 505							
Sitz Blackcap 295	Bluegrass New Design 205							
	Sitz Blackcap 2363							
Connealy Dublin 8223	Connealy Full Freight							
VERMILION LASS 0708	Black Rina of Conanga 69							
Vermilion Lass 8752	Vermilion Dutchman S282							
	Vermilion Lass 6856							
Carcass Ultrasound								
	MB				+08			
	REA				+16			
	FAT				+009			
\$ Values								
	\$W				27.62			
	\$F				65.41			
	\$G				9.70			
	\$B				63.78			
BW	WW	WR	YW	YR	BEPD	WEPD	YEPD	MILK
86	813	110	1341	106	+3.3	+62	+117	+24

61

VERMILION 170 M MADISON A884

Tattoo: A884		17696123		Calved: 9/10/13				
Sitz Madison 10477	Sitz Upward 307R							
SITZ MADISON 11170	Sitz Everelda Entense 505							
Sitz Blackcap 295	Bluegrass New Design 205							
	Sitz Blackcap 2363							
TC Franklin 619	TC Total 410							
VERMILION M LASS 0850	TC Marcia 1069							
Vermilion M Lass 7795	Connealy Danny Boy							
	Vermilion M Lass 3914							
Carcass Ultrasound								
	MB				+04			
	REA				+05			
	FAT				+0			
\$ Values								
	\$W				31.60			
	\$F				58.33			
	\$G				11.63			
	\$B				36.77			
BW	WW	WR	YW	YR	BEPD	WEPD	YEPD	MILK
78	788	107	1353	108	+1.9	+62	+112	+19

58

VERMILION 1170 MADISON A864

Tattoo: A864		17693044		Calved: 8/16/13				
Sitz Madison 10477	Sitz Upward 307R							
SITZ MADISON 11170	Sitz Everelda Entense 505							
Sitz Blackcap 295	Bluegrass New Design 205							
	Sitz Blackcap 2363							
TC Franklin 619	TC Total 410							
VERMILION PRIDE 0744	TC Marcia 1069							
Vermilion Pride 2875	Vermilion Yellowstone							
	Vermilion Pride 7053							
Carcass Ultrasound								
	MB				+23			
	REA				+12			
	FAT				-019			
\$ Values								
	\$W				23.68			
	\$F				50.48			
	\$G				23.97			
	\$B				45.04			
BW	WW	WR	YW	YR	BEPD	WEPD	YEPD	MILK
86	731	99	1227	97	+3.2	+56	+104	+15

62

VERMILION 1170 MADISON A883

Tattoo: A883		17693060		Calved: 8/21/13				
Sitz Madison 10477	Sitz Upward 307R							
SITZ MADISON 11170	Sitz Everelda Entense 505							
Sitz Blackcap 295	Bluegrass New Design 205							
	Sitz Blackcap 2363							
Sitz Madison 10477	Sitz Upward 307R							
VERMILION PRIDE 0846	Sitz Everelda Entense 505							
Vermilion Pride 7784	Vermilion K915 Focus N446							
	Vermilion Pride 3868							
Carcass Ultrasound								
	MB				+24			
	REA				+18			
	FAT				-003			
\$ Values								
	\$W				23.27			
	\$F				51.54			
	\$G				20.62			
	\$B				64.47			
BW	WW	WR	YW	YR	BEPD	WEPD	YEPD	MILK
80	707	96	1283	102	+3.3	+54	+104	+19

Volume Discounts On Three Or More Bulls



Hilltop Fergus was our pick out of the Hilltop Sale a few years ago. He is loaded with high performance from start to finish. His sons are massive bulls with lots of length and depth.



63

VERMILION FERGUS A867

Tattoo: A867 17696047 • DDF-M1F Calved: 8/19/13

SF Rito 112-758	Rito 112 of 2536 Rito 616	Carcass Ultrasound							
HILLTOP FERGUS 0303	Baldrige Pride N594								
DJ Dixie T135	KCF Bennett Performer								
	ER Dixie P249	MB +.45							
Vermilion X Factor	Nichols Extra K205	REA +.35							
VERMILION LASS 0762	Vermilion Lady 2888	FAT +.003							
Vermilion Lass 3937	Vermilion Dateline 7078	\$ Values							
	Vermilion 155 Lass 2046	\$W 42.04							
BW	WW	WR	YW	YR	BEPD	WEPD	YEPD	MILK	\$F
78	838	114	1292	103	+1.8	+72	+116	+24	58.51
									\$G 29.82
									\$B 81.09

65

VERMILION FERGUS A877

Tattoo: A877 17701379 • DDF Calved: 8/15/13

SF Rito 112-758	Rito 112 of 2536 Rito 616	Carcass Ultrasound							
HILLTOP FERGUS 0303	Baldrige Pride N594								
DJ Dixie T135	KCF Bennett Performer								
	ER Dixie P249	MB +.47							
Sitz Madison 10477	Sitz Upward 307R	REA +.42							
VERMILION LASS 0825	Sitz Everelda Entense 505	FAT +.007							
Vermilion Lass 6844	Connealy Danny Boy	\$ Values							
	Vermilion Lass 3844	\$W 35.56							
BW	WW	WR	YW	YR	BEPD	WEPD	YEPD	MILK	\$F
80	771	105	1328	106	+2.4	+66	+112	+22	56.17
									\$G 31.56
									\$B 78.92

64

VERMILION FERGUS A873

Tattoo: A873 17693053 • DDF Calved: 8/27/13

SF Rito 112-758	Rito 112 of 2536 Rito 616	Carcass Ultrasound							
HILLTOP FERGUS 0303	Baldrige Pride N594								
DJ Dixie T135	KCF Bennett Performer								
	ER Dixie P249	MB +.54							
Vermilion Just In Time	Leachman Right Time	REA +.30							
VERMILION BLK JESTRESS 0791	Vermilion Queen 1815	FAT +.018							
Vermilion Blk Jestress 5865.....	Connealy Danny Boy	\$ Values							
	Vermilion Blk Jestress 3882	\$W 33.16							
BW	WW	WR	YW	YR	BEPD	WEPD	YEPD	MILK	\$F
82	765	104	1272	101	+2.4	+61	+106	+22	50.57
									\$G 32.08
									\$B 74.37

HILLTOP FERGUS 0303

16814602 • DDC

Rito 112 of 2536 Rito 616.....	Rito 616 of 4B20 6807
SF RITO 112-758	GAR Precision 2536
Baldrige Pride N594	Bon View New Design 1407
	Pleasant of Conanga 736
	Hyline Right Time 338
KCF Bennett Performer.....	KCF Miss 589 L182
DJ DIXIE T135	Rito 616 of 4B20 6807
ER Dixie P249	ER Dixie H135

CED	BW	WW	YW	SC	Doc	CEM	Milk
+0	+2.1	+71	+121	+55	+7	+8	+28
.44	.77	.67	.62	.40	.22	.12	.17
MB	RE	\$W	\$F	\$G	\$B		
+.86	+.53	+43.54	+66.14	+40.47	+106.15		
.29	.26						

Fergus Sons • Big Volume, Long & Thick

66

VERMILION FERGUS A870

Tattoo: A870		17693050 • DDC		Calved: 9/12/13				
SF Rito 112-758	Rito 112 of 2536 Rito 616	Carcass Ultrasound	MB	+36	\$ Values			
HILLTOP FERGUS 0303	Baldrige Pride N594		REA	+23				
DJ Dixie T135	KCF Bennett Performer		FAT	+001				
	ER Dixie P249							
Sitz Madison 10477	Sitz Upward 307R	\$W	31.04					
VERMILION BLK JESTRESS 0779	Sitz Everelda Entense 505	\$F	51.94					
Vermilion Blk Jestress 4800.....	Vermilion Focus K915	\$G	25.83					
	Vermilion Blk Jestress 1833	\$B	70.69					
BW	WW	WR	YW	YR	BEPD	WEPD	YEPD	MILK
84	795	108	1302	104	+3.3	+61	+107	+24

70

VERMILION FERGUS A879

Tattoo: A879		17693058 • M1C-DDF		Calved: 9/15/13				
SF Rito 112-758	Rito 112 of 2536 Rito 616	Carcass Ultrasound	MB	+39	\$ Values			
HILLTOP FERGUS 0303	Baldrige Pride N594		REA	+42				
DJ Dixie T135	KCF Bennett Performer		FAT	+003				
	ER Dixie P249							
Sitz Madison 10477	Sitz Upward 307R	\$W	36.16					
VERMILION X Factor	Nichols Extra K205	\$F	57.02					
VERMILION QUEENALL 0829	Vermilion Lady 2888	\$G	28.41					
Vermilion Queenall 6890	Dalebanks Centennial 2526	\$B	78.08					
	Vermilion Queenall 9818							
BW	WW	WR	YW	YR	BEPD	WEPD	YEPD	MILK
84	782	106	1334	106	+2.9	+67	+113	+26

67

VERMILION FERGUS A876

Tattoo: A876		17693056 • DDF		Calved: 9/18/13				
SF Rito 112-758	Rito 112 of 2536 Rito 616	Carcass Ultrasound	MB	+44	\$ Values			
HILLTOP FERGUS 0303	Baldrige Pride N594		REA	+30				
DJ Dixie T135	KCF Bennett Performer		FAT	+003				
	ER Dixie P249							
Sitz Madison 10477	Sitz Upward 307R	\$W	35.26					
VERMILION LASS 0806	Sitz Everelda Entense 505	\$F	55.32					
Vermilion Lass 6723	Connealy Danny Boy	\$G	29.78					
	Vermilion Lass 4752	\$B	75.22					
BW	WW	WR	YW	YR	BEPD	WEPD	YEPD	MILK
62	838	114	1316	105	+2.3	+65	+111	+22

71

VERMILION FERGUS A875

Tattoo: A875		17693055 • DDF		Calved: 8/24/13				
SF Rito 112-758	Rito 112 of 2536 Rito 616	Carcass Ultrasound	MB	+40	\$ Values			
HILLTOP FERGUS 0303	Baldrige Pride N594		REA	+24				
DJ Dixie T135	KCF Bennett Performer		FAT	+010				
	ER Dixie P249							
Sitz Madison 10477	Sitz Upward 307R	\$W	31.80					
VERMILION Just In Time	Leachman Right Time	\$F	44.25					
VERMILION QUESTA 0801	Vermilion Queen 1815	\$G	28.09					
Vermilion Questa 6172	Baldrige Nebraska 901	\$B	62.30					
	Vermilion Questa 3320							
BW	WW	WR	YW	YR	BEPD	WEPD	YEPD	MILK
80	700	95	1215	97	+1.4	+55	+99	+20

68

VERMILION FERGUS A868

Tattoo: A868		17693048 • DDF		Calved: 8/20/13				
SF Rito 112-758	Rito 112 of 2536 Rito 616	Carcass Ultrasound	MB	+41	\$ Values			
HILLTOP FERGUS 0303	Baldrige Pride N594		REA	+19				
DJ Dixie T135	KCF Bennett Performer		FAT	+004				
	ER Dixie P249							
Sitz Madison 10477	Sitz Upward 307R	\$W	32.62					
VERMILION Just In Time	Leachman Right Time	\$F	53.09					
VERMILION ELBA 0775	Vermilion Queen 1815	\$G	27.47					
Vermilion Elba 4766.....	WCC Special Design L309	\$B	70.19					
	Vermilion Elba K853							
BW	WW	WR	YW	YR	BEPD	WEPD	YEPD	MILK
84	770	105	1269	101	+3.1	+64	+109	+21

72

VERMILION FERGUS A874

Tattoo: A874		17693054 • DDC-M1F		Calved: 9/14/13				
SF Rito 112-758	Rito 112 of 2536 Rito 616	Carcass Ultrasound	MB	+46	\$ Values			
HILLTOP FERGUS 0303	Baldrige Pride N594		REA	+26				
DJ Dixie T135	KCF Bennett Performer		FAT	+003				
	ER Dixie P249							
Sitz Madison 10477	Sitz Upward 307R	\$W	32.67					
VERMILION X Factor	Nichols Extra K205	\$F	54.47					
VERMILION AMELIA 0798	Vermilion Lady 2888	\$G	31.07					
Vermilion Amelia 6128	Baldrige Nebraska 901	\$B	69.11					
	Vermilion Amelia 4634							
BW	WW	WR	YW	YR	BEPD	WEPD	YEPD	MILK
82	740	101	1255	100	+3.2	+64	+110	+23

69

VERMILION FERGUS A881

Tattoo: A881		17693059 • DDC		Calved: 8/23/13				
SF Rito 112-758	Rito 112 of 2536 Rito 616	Carcass Ultrasound	MB	+40	\$ Values			
HILLTOP FERGUS 0303	Baldrige Pride N594		REA	+23				
DJ Dixie T135	KCF Bennett Performer		FAT	+007				
	ER Dixie P249							
Sitz Madison 10477	Sitz Upward 307R	\$W	31.63					
VERMILION LASS 0835	Sitz Everelda Entense 505	\$F	54.16					
Vermilion Lass 7712	Connealy Danny Boy	\$G	28.10					
	Vermilion Lass 5883	\$B	65.00					
BW	WW	WR	YW	YR	BEPD	WEPD	YEPD	MILK
84	796	108	1242	99	+3.0	+62	+109	+23



VERMILION X Factor • Several of the bulls selling are out of X Factor daughters.

Dempsey • Calving Ease & Growth At Its Best



FF Dempsey Y11

The Dempsey's are sure-shot calving ease bulls that go on and perform at every level. Use these Dempsey's on heifers or cows and you will wean big calves.

FF DEMPSEY Y11

17012433 • DDC

SAV Net Worth 4200	SAV 8180 Traveler 004
CONNEALY REVENUE 7289	SAV May 2410
Hyannis of Conanga 577	Connealy Dateline 316
	Connealy Bando 133
	Sitz Traveler 8180
SAV Final Answer 0035	SAV Emulous 8145
FF HERREITA PRIDE W10	FF Positive Direction N54
FF Fanny T35	FF Lady Fullback B24

CED	BW	WW	YW	SC	Doc	CEM	Milk
+10	-1.5	+49	+108	+98	+17	+13	+31
.72	.85	.80	.76	.55	.49	.13	.19
MB	RE	\$W	\$F	\$G	\$B		
+63	+56	+33.45	+59.79	+33.66	+90.53		
.36	.35						

73

VERMILION DEMPSEY A813

Tattoo: A813 17692997 • DDF Calved: 8/15/13

Connealy Revenue 7289	SAV Net Worth 4200	Carcass Ultrasound
FF DEMPSEY Y11	Hyannis of Conanga 577	
FF Herrietta Pride W10	SAV Final Answer 0035	
	FF Fanny T35	
	TC Total 410	\$ Values
TC Franklin 619	TC Marcia 1069	
VERMILION BABETTE 1732	Double W Lead On T182	
Vermilion Babette 9862	Vermilion Babette 6867	

BW	WW	WR	YW	YR	BEPD	WEPD	YEPD	MILK
76	706	102	1234	101	+1.0	+51	+100	+27



Jula Goggins

Lot 73

74

VERMILION DEMPSEY BC A856

Tattoo: A856 17693037 • DDC Calved: 8/10/13

Connealy Revenue 7289	SAV Net Worth 4200	Carcass Ultrasound
FF DEMPSEY Y11	Hyannis of Conanga 577	
FF Herrietta Pride W10	SAV Final Answer 0035	
	FF Fanny T35	
	Sitz Upward 307R	\$ Values
Sitz Madison 10477	Sitz Everelda Entense 505	
BC EVERGREEN 1738	SAF Focus of ER	
Vermilion Evergreen 1287	Vermilion Evergreen 5375	

BW	WW	WR	YW	YR	BEPD	WEPD	YEPD	MILK
65	720	104	1301	106	+0.5	+51	+98	+27

75

VERMILION DEMPSEY A846

Tattoo: A846 17693027 • DDC Calved: 8/13/13

Connealy Revenue 7289	SAV Net Worth 4200	Carcass Ultrasound
FF DEMPSEY Y11	Hyannis of Conanga 577	
FF Herrietta Pride W10	SAV Final Answer 0035	
	FF Fanny T35	
	Connealy Full Freight	\$ Values
Connealy Dublin 8223	Black Rina of Conanga 69	
VERMILION LASS 1824	Vermilion L11 Dateline N445	
Vermilion Lass 7797	Vermilion Lass 3924	

BW	WW	WR	YW	YR	BEPD	WEPD	YEPD	MILK
70	712	103	1322	108	+0.4	+52	+106	+31

76

VERMILION DEMPSEY A820

Tattoo: A820		17693002 • DDF		Calved: 8/18/13					
Connealy Revenue 7289	SAV Net Worth 4200								
FF DEMPSEY Y11	Hyannis of Conanga 577								
FF Herrietta Pride W10	SAV Final Answer 0035								
	FF Fanny T35								
TC Franklin 619	TC Total 410								
VERMILION LASS 1748	TC Marcia 1069								
Vermilion Lass 3134	SAF 598 Bando 5175								
	Vermilion Lass 0365								
BW	WW	WR	YW	YR	BEPD	WEPD	YEPD	MILK	
72	693	101	1216	100	+1.0	+49	+97	+28	

Carcass Ultrasound	
MB	+31
REA	+28
FAT	+012
\$ Values	
\$W	29.73
\$F	44.68
\$G	25.14
\$B	55.54



77

VERMILION DEMPSEY A855

Tattoo: A855		17693036 • DDC		Calved: 8/10/13					
Connealy Revenue 7289	SAV Net Worth 4200								
FF DEMPSEY Y11	Hyannis of Conanga 577								
FF Herrietta Pride W10	SAV Final Answer 0035								
	FF Fanny T35								
Vermilion X Man	Vermilion X Factor								
VERMILION LASS 1860	LJ Pride 5902								
Vermilion Lass 2842	Connealy Dateline								
	Vermilion Lass 0907								
BW	WW	WR	YW	YR	BEPD	WEPD	YEPD	MILK	
66	720	104	1269	103	+0	+58	+111	+27	

Carcass Ultrasound	
MB	+25
REA	+25
FAT	+011
\$ Values	
\$W	33.79
\$F	59.10
\$G	21.36
\$B	59.83

78

VERMILION M DEMPSEY A824

Tattoo: A824		17693006 • DDC		Calved: 8/24/13					
Connealy Revenue 7289	SAV Net Worth 4200								
FF DEMPSEY Y11	Hyannis of Conanga 577								
FF Herrietta Pride W10	SAV Final Answer 0035								
	FF Fanny T35								
TC Franklin 619	TC Total 410								
VERMILION M LASS 1760	TC Marcia 1069								
Vermilion M Lass 3914	Rally Dutchman 219								
	Vermilion M Lass 8082								
BW	WW	WR	YW	YR	BEPD	WEPD	YEPD	MILK	
80	669	97	1221	100	+2.2	+48	+94	+24	

Carcass Ultrasound	
MB	+30
REA	+30
FAT	+013
\$ Values	
\$W	26.29
\$F	41.20
\$G	24.68
\$B	56.11

79

VERMILION DEMPSEY A817

Tattoo: A817		NOT REGISTERED		Calved: 8/16/13					
Sire: FF DEMPSEY Y11									
MGS: WK BOBCAT									
BW	WW	WR	YW	YR	BEPD	WEPD	YEPD	MILK	
72	740		1310						

S A ONE WAY 1640

16769404	
Rito 112 of 2536 Rito 616	Rito 616 of 4B20 6807
TC ONE WAY 618	GAR Precision 2536
TC Quality 7122	Rito 2RT2 of OB5 RR Traveler
	Landmark Quality 9248
Sitz Tradition RLS 8702	Vermilion Dateline 7078
SA LASSIE 266	RLS Eisa Evergreen 5018
SA Lassie 2271	OSU KJ 9FB3 Sizzler 7147
	SA Lassie 47

CED	BW	WW	YW	SC	Doc	CEM	Milk
+2	+3.3	+46	+85	+51	+3	+57	+28
.40	.71	.59	.53	.25	.21	.16	.23
MB	RE	SW	SF	SG	SB		
+60	+41	+27.70	+30.51	+27.48	+88.98		
.28	.27						

One Way represents a different bloodline that has sired some top cattle for us. His dam goes back to "VRD".

80

VERMILION ONE WAY A907

Tattoo: A907		17693081		Calved: 9/8/13					
TC One Way 618	Rito 112 of 2536 Rito 616								
S A ONE WAY 1640	TC Quality 7122								
SA Lassie 266	Sitz Tradition RLS 8702								
	SA Lassie 2271								
Dalebanks Centennial 2526	Bon View New Design 878								
VERMILION EBLINETTE 5814	Witch of Dalebanks 9067								
Vermilion Eblinette 1083	Connealy Dateline								
	Vermilion Eblinette 9295								
BW	WW	WR	YW	YR	BEPD	WEPD	YEPD	MILK	
86	772	105	1332	106	+1.8	+43	+79	+26	

Carcass Ultrasound	
MB	+40
REA	+43
FAT	+014
\$ Values	
\$W	29.13
\$F	24.41
\$G	26.10
\$B	82.43

81

VERMILION ONE WAY A898

Tattoo: A898		17693074		Calved: 9/12/13					
TC One Way 618	Rito 112 of 2536 Rito 616								
S A ONE WAY 1640	TC Quality 7122								
SA Lassie 266	Sitz Tradition RLS 8702								
	SA Lassie 2271								
Connealy Danny Boy	Connealy Timeline								
VERMILION BARBARAMERE 4037	Energy of Conanga 4851								
Vermilion Barbaramere 2156	SAF Focus of ER								
	Vermilion Barbaramere 2136								
BW	WW	WR	YW	YR	BEPD	WEPD	YEPD	MILK	
88	788	107	1414	112	+3.3	+50	+87	+22	

Carcass Ultrasound	
MB	+42
REA	+57
FAT	+022
\$ Values	
\$W	27.71
\$F	31.08
\$G	25.58
\$B	91.68

Franklin • He has Done It All • One Of The Best

82

VERMILION ONE WAY A915

Tattoo: A915		17693088		Calved: 9/13/13				
TC One Way 618.....	Rito 112 of 2536 Rito 616	Carcass Ultrasound	MB	+59				
S A ONE WAY 1640	TC Quality 7122		REA	+20				
SA Lassie 266.....	Sitz Tradition RLS 8702		FAT	+046				
	SA Lassie 2271		\$ Values					
Nichols Extra K205.....	Nichols Extra H6	\$W	26.12					
VERMILION MOLLY 6789	Nichols Black Heiress F346	\$F	33.86					
Vermilion Molly 1902.....	Rally Dutchman 219	\$G	27.17					
	Vermilion Molly 8956	\$B	77.13					
BW	WW	WR	YW	YR	BEPD	WEPD	YEPD	MILK
90	754	102	1245	99	+3.3	+47	+88	+28



Franklin needs no introduction to our program or to the Angus breed. He has done a fantastic job for us and continues to influence our program. Most of the commercial bred heifers selling are bred to him.

83

VERMILION ONE WAY A902

Tattoo: A902		17693078		Calved: 9/17/13				
TC One Way 618.....	Rito 112 of 2536 Rito 616	Carcass Ultrasound	MB	+54				
S A ONE WAY 1640	TC Quality 7122		REA	+07				
SA Lassie 266.....	Sitz Tradition RLS 8702		FAT	+038				
	SA Lassie 2271		\$ Values					
WCC Special Design L309.....	Bon View New Design 878	\$W	28.92					
VERMILION ELBA 4766	N Bar Primrose 2424	\$F	34.73					
Vermilion Elba K853.....	Gibb Bando 598-1507	\$G	24.11					
	Vermilion Elba 6743	\$B	76.25					
BW	WW	WR	YW	YR	BEPD	WEPD	YEPD	MILK
90	809	110	1297	103	+3.5	+53	+91	+23

86

VERMILION FRANKLIN A974

Tattoo: A974		17693141		Calved: 8/10/13				
TC Total 410.....	Bon View New Design 208	Carcass Ultrasound	MB	+42				
TC FRANKLIN 619	TC Erica Eileen 2047		REA	+21				
TC Marcia 1069.....	Connealy Forefront		FAT	-009				
	TC Marcia 7105		\$ Values					
Double W Lead On T182.....	Connealy Lead On	\$W	32.75					
VERMILION LASS 9854	Double W Miss LC 74D4 L048	\$F	36.03					
Vermilion Lass 6829.....	Vermilion Payweight N490	\$G	30.70					
	Vermilion Lass 3801	\$B	63.01					
BW	WW	WR	YW	YR	BEPD	WEPD	YEPD	MILK
82	745	101	1297	103	+1.6	+53	+92	+21

84

VERMILION ONE WAY A916

Tattoo: A916		17693089		Calved: 9/13/13				
TC One Way 618.....	Rito 112 of 2536 Rito 616	Carcass Ultrasound	MB	+29				
S A ONE WAY 1640	TC Quality 7122		REA	+09				
SA Lassie 266.....	Sitz Tradition RLS 8702		FAT	+017				
	SA Lassie 2271		\$ Values					
Baldrige Nebraska 901.....	SAF Focus of ER	\$W	24.11					
VERMILION LASS 6795	Baldrige Flossie 367	\$F	28.46					
Vermilion Lass 2170.....	Bon View New Design 878	\$G	19.45					
	Vermilion Lass 5364	\$B	61.15					
BW	WW	WR	YW	YR	BEPD	WEPD	YEPD	MILK
92	716	97	1223	97	+3.6	+45	+83	+24

87

VERMILION FRANKLIN A809

Tattoo: A809		17692993		Calved: 8/22/13				
TC Total 410.....	Bon View New Design 208	Carcass Ultrasound	MB	+22				
TC FRANKLIN 619	TC Erica Eileen 2047		REA	+26				
TC Marcia 1069.....	Connealy Forefront		FAT	-017				
	TC Marcia 7105		\$ Values					
McKellar Final Call.....	SAV Final Answer 0035	\$W	35.96					
VERMILION QUEEN 1725	JMc Prittas Time 4537 3117	\$F	42.18					
Vermilion Queen 9835.....	Double W Lead On T182	\$G	24.13					
	Vermilion Queen 6725	\$B	50.10					
BW	WW	WR	YW	YR	BEPD	WEPD	YEPD	MILK
68	704	102	1216	99	+1.0	+59	+99	+19

85

VERMILION ONE WAY A908

Tattoo: A908		17693082		Calved: 9/14/13				
TC One Way 618.....	Rito 112 of 2536 Rito 616	Carcass Ultrasound	MB	+42				
S A ONE WAY 1640	TC Quality 7122		REA	+25				
SA Lassie 266.....	Sitz Tradition RLS 8702		FAT	+017				
	SA Lassie 2271		\$ Values					
Baldrige Nebraska 901.....	SAF Focus of ER	\$W	21.20					
VERMILION BABETTE 5879	Baldrige Flossie 367	\$F	32.78					
Vermilion Babette 3915.....	Vermilion Dateline 7078	\$G	27.95					
	Vermilion Babette 8143	\$B	64.04					
BW	WW	WR	YW	YR	BEPD	WEPD	YEPD	MILK
86	671	91	1162	92	+3.1	+44	+86	+19

88

VERMILION FRANKLIN A816

Tattoo: A816		17692999		Calved: 8/15/13				
TC Total 410.....	Bon View New Design 208	Carcass Ultrasound	MB	+32				
TC FRANKLIN 619	TC Erica Eileen 2047		REA	+14				
TC Marcia 1069.....	Connealy Forefront		FAT	-023				
	TC Marcia 7105		\$ Values					
Vermilion Just In Time W123.....	Vermilion Just In Time	\$W	32.40					
VERMILION LASS 1736	Vermilion Becky 6047	\$F	36.53					
Vermilion Lass 9876.....	Vermilion Nebraska S538	\$G	28.20					
	Vermilion Lass 2255	\$B	50.52					
BW	WW	WR	YW	YR	BEPD	WEPD	YEPD	MILK
68	706	102	1202	98	+1.2	+52	+92	+21

Dublin • Always A Popular Sire



CONNEALY DUBLIN 8223

16204943

Connealy Freightliner CONNEALY FULL FREIGHT Powesta of Conanga 687 15 Connealy Onward..... BLACK RINA OF CONANGA 69 Black Race of Conanga 123.....	Bon View Bando 598 Joana Erica of Conanga Twin Valley Precision E161 Pow of Conanga 677 Connealy Lead On Altune of Conanga 6104 JLB Exacto 416 Black Rhea of Conanga 64122
---	---

CED	BW	WW	YW	SC	Doc	CEM	Milk	
-5	+3.0	+50	+100	+55	+16	+1	+34	
.68	.85	.85	.84	.70	.51	.52	.61	
MB	RE	SW	SF	SG	SB			
+14	+63	+28.53	+48.20	+7.09	+79.72			
.43	.37							

Dublin continues to have a positive impact on our Vermilion program. Through the years his sons have been some of the easiest to market. They are big volume, heavy muscled bulls with outstanding eye appeal and performance. You will see many bulls selling that are from Dublin daughters.

89VERMILION FRANKLIN A832

Tattoo: A83217693013 • M1CCalved: 8/23/13

TC Total 410	Bon View New Design 208	Carcass Ultrasound							
TC FRANKLIN 619	TC Erica Eileen 2047								
TC Marcia 1069	Connealy Forefront								
Vermilion X Factor	TC Marcia 7105								
VERMILION BLACKBIRD 1789	Nichols Extra K205	\$ Values							
Vermilion Blackbird 6084	Vermilion Lady 2888								
	Baldrige Nebraska 901								
	Vermilion Blackbird 4401								
BW	WW	WR	YW	YR	BEPD	WEPD	YEPD	MILK	
80	728	106	1256	103	+2.8	+60	+98	+21	
									\$ Values
									SW 34.19
									SF 40.34
									SG 28.11
									SB 56.67

91VERMILION DUBLIN A909

Tattoo: A90917693083Calved: 8/31/13

Connealy Full Freight	Connealy Freightliner	Carcass Ultrasound							
CONNEALY DUBLIN 8223	Powesta of Conanga 687 15								
Black Rina of Conanga 69	Connealy Onward								
Vermilion Payweight J847	Black Race of Conanga 123								
VERMILION LASS 5924	Vermilion Dateline 7078	\$ Values							
Vermilion Lass 1155.....	Vermilion Lass 7969								
	SAF Focus of ER								
	Vermilion Lass 8925								
BW	WW	WR	YW	YR	BEPD	WEPD	YEPD	MILK	
86	718	98	1270	101	+3.7	+47	+92	+27	
									\$ Values
									SW 23.03
									SF 39.07
									SG 9.27
									SB 78.14

90VERMILION DUBLIN A952

Tattoo: A95217693120 • M1CCalved: 8/26/13

Connealy Full Freight	Connealy Freightliner	Carcass Ultrasound							
CONNEALY DUBLIN 8223	Powesta of Conanga 687 15								
Black Rina of Conanga 69	Connealy Onward								
Vermilion X Factor	Black Race of Conanga 123								
VERMILION QUESTA 8835	Nichols Extra K205	\$ Values							
Vermilion Questa 5880	Vermilion Lady 2888								
	Connealy Danny Boy								
	Vermilion Questa 3916								
BW	WW	WR	YW	YR	BEPD	WEPD	YEPD	MILK	
86	775	105	1306	104	+3.2	+57	+101	+25	
									\$ Values
									SW 30.21
									SF 45.89
									SG 20.64
									SB 85.69

92VERMILION DUBLIN A932

Tattoo: A93217693103Calved: 8/15/13

Connealy Full Freight	Connealy Freightliner	Carcass Ultrasound							
CONNEALY DUBLIN 8223	Powesta of Conanga 687 15								
Black Rina of Conanga 69	Connealy Onward								
Vermilion 7078 Dateline N539	Black Race of Conanga 123								
VERMILION BURGESS 7782	Vermilion Dateline 7078	\$ Values							
Vermilion Burgess 3865.....	Vermilion Lass 9498								
	Baldrige Nebraska 901								
	Vermilion Burgess 1234								
BW	WW	WR	YW	YR	BEPD	WEPD	YEPD	MILK	
84	702	95	1156	92	+3.0	+45	+86	+28	
									\$ Values
									SW 25.69
									SF 32.28
									SG 23.52
									SB 72.48

More Top Vermilion Bulls

93

VERMILION DUBLIN A890

Tattoo: A890		17693066	Calved: 8/23/13	
Connealy Full Freight	Connealy Freightliner			
CONNEALY DUBLIN 8223	Powesta of Conanga 687 15			
Black Rina of Conanga 69	Connealy Onward			
	Black Race of Conanga 123			
Connealy Dateline	DHD Traveler 6807			
VERMILION LASS 2842	Eila Eila of Conanga			
Vermilion Lass 0907	Sitz Alliance 6595			
	Vermilion Lass 8955			
Carcass Ultrasound				
	MB	+20		
	REA	+28		
	FAT	+0.06		
\$ Values				
	\$W	28.69		
	\$F	32.57		
	\$G	11.25		
	\$B	72.97		
BW	WW	WR	YW	YR
80	765	104	1253	100
BEPD	WEPD	YEPD	MILK	
+2.5	+47	+87	+28	

97

VERMILION BOBCAT JL A836

Tattoo: A836		17693017	Calved: 8/16/13	
Connealy Right Answer 746	SAV Final Answer 0035			
WK BOBCAT	Happy Dell of Conanga 262			
WK Miss Angus 7127	Schurrtop MC 2500			
	WK Miss Angus 1403			
Sitz Madison 10477	Sitz Upward 307R			
VERMILION JL LASS 1803	Sitz Everelda Entense 505			
Vermilion JL Lass 6814	Nichols Extra K205			
	Vermilion JL Lass 2885			
Carcass Ultrasound				
	MB	+20		
	REA	-08		
	FAT	-0.03		
\$ Values				
	\$W	34.97		
	\$F	50.79		
	\$G	19.16		
	\$B	35.60		
BW	WW	WR	YW	YR
70	682	99	1189	97
BEPD	WEPD	YEPD	MILK	
+1.2	+58	+105	+27	

94

VERMILION DUBLIN A920

Tattoo: A920		17693093	Calved: 8/28/13	
Connealy Full Freight	Connealy Freightliner			
CONNEALY DUBLIN 8223	Powesta of Conanga 687 15			
Black Rina of Conanga 69	Connealy Onward			
	Black Race of Conanga 123			
SSR Abraham	Bon View New Design 878			
VERMILION LASS 6835	SSR Universe Lass			
Vermilion Lass 3818	Leachman Right Time			
	Vermilion Lass 0861			
Carcass Ultrasound				
	MB	+17		
	REA	+44		
	FAT	+0.09		
\$ Values				
	\$W	22.92		
	\$F	41.20		
	\$G	16.05		
	\$B	75.97		
BW	WW	WR	YW	YR
88	696	95	1208	96
BEPD	WEPD	YEPD	MILK	
+3.7	+48	+94	+26	

98

VERMILION BOBCAT A810

Tattoo: A810		17692994	Calved: 8/15/13	
Connealy Right Answer 746	SAV Final Answer 0035			
WK BOBCAT	Happy Dell of Conanga 262			
WK Miss Angus 7127	Schurrtop MC 2500			
	WK Miss Angus 1403			
TC Franklin 619	TC Total 410			
VERMILION JANE 1726	TC Marcia 1069			
Vermilion Jane 9836	Double W Lead On T182			
	Vermilion Jane 6729			
Carcass Ultrasound				
	MB	+27		
	REA	-02		
	FAT	+0.06		
\$ Values				
	\$W	30.39		
	\$F	44.46		
	\$G	22.41		
	\$B	36.58		
BW	WW	WR	YW	YR
76	668	97	1191	97
BEPD	WEPD	YEPD	MILK	
+1.8	+52	+98	+26	

95

VERMILION DUBLIN A928

Tattoo: A928		17693100	Calved: 8/16/13	
Connealy Full Freight	Connealy Freightliner			
CONNEALY DUBLIN 8223	Powesta of Conanga 687 15			
Black Rina of Conanga 69	Connealy Onward			
	Black Race of Conanga 123			
Nichols Extra K205	Nichols Extra H6			
VERMILION QUEEN 7720	Nichols Black Heiress F346			
Vermilion Queen 5916	Vermilion Payweight J847			
	Vermilion Queen 0887			
Carcass Ultrasound				
	MB	+36		
	REA	+49		
	FAT	+0.24		
\$ Values				
	\$W	26.23		
	\$F	37.17		
	\$G	24.16		
	\$B	81.19		
BW	WW	WR	YW	YR
78	673	91	1135	90
BEPD	WEPD	YEPD	MILK	
+1.7	+43	+89	+30	

99

VERMILION BOBCAT A806

Tattoo: A806		17692990	Calved: 8/20/13	
Connealy Right Answer 746	SAV Final Answer 0035			
WK BOBCAT	Happy Dell of Conanga 262			
WK Miss Angus 7127	Schurrtop MC 2500			
	WK Miss Angus 1403			
TC Franklin 619	TC Total 410			
VERMILION QUEEN 1715	TC Marcia 1069			
Vermilion Queen 9791	HARB Onward 786 JH			
	Vermilion Queen 4717			
Carcass Ultrasound				
	MB	+28		
	REA	+02		
	FAT	+0.04		
\$ Values				
	\$W	31.21		
	\$F	41.50		
	\$G	24.50		
	\$B	30.12		
BW	WW	WR	YW	YR
74	659	96	1129	93
BEPD	WEPD	YEPD	MILK	
+1.5	+50	+95	+29	

96

VERMILION FERGUS A863

Tattoo: A863		17693043 • DDC	Calved: 8/27/13	
SF Rito 112-758	Rito 112 of 2536 Rito 616			
HILLTOP FERGUS 0303	Baldrige Pride N594			
DJ Dixie T135	KCF Bennett Performer			
	ER Dixie P249			
Sitz Madison 10477	Sitz Upward 307R			
VERMILION BARBARAMERE 0738	Sitz Everelda Entense 505			
Vermilion Barbaramere 2156	SAF Focus of ER			
	Vermilion Barbaramere 2136			
Carcass Ultrasound				
	MB	+73		
	REA	+26		
	FAT	+0.09		
\$ Values				
	\$W	26.08		
	\$F	40.47		
	\$G	36.51		
	\$B	88.83		
BW	WW	WR	YW	YR
84	680	92	1229	97
BEPD	WEPD	YEPD	MILK	
+3.4	+52	+95	+22	



The Efficient's Are Loaded With Performance



CAR Efficient 534 •Sire of HA Efficient 1530

This Efficient son is a real impressive, high performance bull purchased from Hinman Angus. His sons are big, long sided and full of muscle.

HA EFFICIENT 1530

17060898

KCF Bennett Efficient	Connealy Forefront
CAR EFFICIENT 534	KCF BL Miss 5522 E152
CAR Miss Susie 308	CAR Duke 104
	CAR Miss Trendy 449
	RR Black Label 4560
HA Legend 2992.....	HA Miss Blackcap 5087
HA 4167 RITO LADY 7398	SAF Focus of ER
HA 4167 Lady 1456.....	HA Rito Lady 4167

CED	BW	WW	YW	SC	Doc	CEM	Milk	
+5	+1.3	+79	+138	+1.68	+15	+9	+23	
.44	.60	.47	.45	.47	.30	.17	.24	
MB	RE	\$W	\$F	\$G	\$B			
+39	+16	+51.18	+86.65	+14.35	+88.21			
.36	.31							

100

VERMILION EFFICIENT A895

Tattoo: A895 17693071 Calved: 8/26/13

CAR Efficient 534	KCF Bennett Efficient	Carcass Ultrasound										
HA EFFICIENT 1530	CAR Miss Susie 308											
HA 4167 Rito Lady 7398.....	HA Legend 2992											
	HA 4167 Lady 1456											
Rally Dutchman 219	Sitz Alliance 6595	\$ Values										
VERMILION JUNO 3887	Rally Duchess 247											
Vermilion Juno 4866.....	Leachman Right Time											
	Vermilion Juno 6964											
BW	WW	WR	YW	YR	BEPD	WEPD	YEPD	MILK	\$W	\$F	\$G	\$B
84	803	109	1371	109	+2.4	+65	+110	+23	35.81	53.93	11.01	77.34

102

VERMILION EFFICIENT A942

Tattoo: A942 17693112 Calved: 8/31/13

CAR Efficient 534	KCF Bennett Efficient	Carcass Ultrasound										
HA EFFICIENT 1530	CAR Miss Susie 308											
HA 4167 Rito Lady 7398.....	HA Legend 2992											
	HA 4167 Lady 1456											
Woodhill Foresight.....	PAPA Forte 1921	\$ Values										
VERMILION LASS 7854	Bon View Gammer 85											
Vermilion Lass 2190.....	Bon View New Design 878											
	Vermilion Lass 6358											
BW	WW	WR	YW	YR	BEPD	WEPD	YEPD	MILK	\$W	\$F	\$G	\$B
88	811	110	1432	114	+2.3	+64	+116	+24	32.75	62.88	13.80	87.12

101

VERMILION EFFICIENT A968

Tattoo: A968 17693135 Calved: 8/23/13

CAR Efficient 534	KCF Bennett Efficient	Carcass Ultrasound										
HA EFFICIENT 1530	CAR Miss Susie 308											
HA 4167 Rito Lady 7398.....	HA Legend 2992											
	HA 4167 Lady 1456											
TC Franklin 619	TC Total 410	\$ Values										
VERMILION LASS 9796	TC Marcia 1069											
Vermilion Lass 4753.....	Connealy Danny Boy											
	Vermilion Lass 0801											
BW	WW	WR	YW	YR	BEPD	WEPD	YEPD	MILK	\$W	\$F	\$G	\$B
88	835	113	1464	116	+2.1	+70	+118	+23	38.03	62.42	23.16	94.30

103

VERMILION EFFICIENT A937

Tattoo: A937 17693107 Calved: 8/14/13

CAR Efficient 534	KCF Bennett Efficient	Carcass Ultrasound										
HA EFFICIENT 1530	CAR Miss Susie 308											
HA 4167 Rito Lady 7398.....	HA Legend 2992											
	HA 4167 Lady 1456											
Woodhill Foresight.....	PAPA Forte 1921	\$ Values										
VERMILION ERICA 7816	Bon View Gammer 85											
Vermilion Erica 4731.....	Connealy Danny Boy											
	Vermilion Erica 2902											
BW	WW	WR	YW	YR	BEPD	WEPD	YEPD	MILK	\$W	\$F	\$G	\$B
82	688	93	1195	95	+1.9	+58	+104	+19	31.06	49.43	21.54	73.87

Our Fall Bulls Are Always A Top Set Of Bulls

104

VERMILION EFFICIENT A929

Tattoo: A929		17693101	Calved: 9/17/13	
CAR Efficient 534	KCF Bennett Efficient			
HA EFFICIENT 1530	CAR Miss Susie 308			
HA 4167 Rito Lady 7398.....	HA Legend 2992			
	HA 4167 Lady 1456			
SCR New Frontier 095-133	B/R New Frontier 095			
VERMILION LASS 7728	SA Erica 10			
Vermilion Lass 5955	Baldrige Nebraska 901			
	Vermilion Lass 2915			

Carcass Ultrasound	
MB	+38
REA	+33
FAT	+018
\$ Values	
\$W	30.74
\$F	63.43
\$G	22.96
\$B	84.56

BW	WW	WR	YW	YR	BEPD	WEPD	YEPD	MILK
88	797	108	1341	106	+2.1	+63	+116	+20

108

VERMILION DUBLIN A822

Tattoo: A822		17693004	Calved: 9/12/13	
Connealy Dublin 8223	Connealy Full Freight			
VERMILION DUBLIN Y145	Black Rina of Conanga 69			
Vermilion Blackcap 8167	TC Franklin 619			
	Vermilion Blackcap 6246			
Sitz Madison 10477	Sitz Upward 307R			
VERMILION ROSE 1758	Sitz Everelda Entense 505			
Vermilion Rose 3896	BR Midland			
	Vermilion Rose 6916			

Carcass Ultrasound	
MB	+31
REA	+34
FAT	+009
\$ Values	
\$W	30.24
\$F	55.54
\$G	24.79
\$B	66.51

BW	WW	WR	YW	YR	BEPD	WEPD	YEPD	MILK
80	746	108	1245	102	+3.6	+62	+110	+25

105

VERMILION EFFICIENT A963

Tattoo: A963		17693130	Calved: 9/4/13	
CAR Efficient 534	KCF Bennett Efficient			
HA EFFICIENT 1530	CAR Miss Susie 308			
HA 4167 Rito Lady 7398.....	HA Legend 2992			
	HA 4167 Lady 1456			
Roundup	CCAR Roundup N362			
VERMILION LASS 9773	Mid Ritoess 780			
Vermilion Lass 3821	Rally Dutchman 219			
	Vermilion Lass 0874			

Carcass Ultrasound	
MB	+19
REA	+29
FAT	+018
\$ Values	
\$W	30.18
\$F	66.05
\$G	15.99
\$B	68.91

BW	WW	WR	YW	YR	BEPD	WEPD	YEPD	MILK
86	753	102	1334	106	+3.1	+66	+119	+21

109

VERMILION Y145 DUBLIN A827

Tattoo: A827		17693009	Calved: 9/4/13	
Connealy Dublin 8223	Connealy Full Freight			
VERMILION DUBLIN Y145	Black Rina of Conanga 69			
Vermilion Blackcap 8167	TC Franklin 619			
	Vermilion Blackcap 6246			
Sitz Madison 10477	Sitz Upward 307R			
VERMILION LASS 1770	Sitz Everelda Entense 505			
Vermilion Lass 4789	Leachman Right Time			
	Vermilion Lass 1284			

Carcass Ultrasound	
MB	+15
REA	+21
FAT	+004
\$ Values	
\$W	37.02
\$F	46.72
\$G	16.89
\$B	54.05

BW	WW	WR	YW	YR	BEPD	WEPD	YEPD	MILK
60	734	107	1209	99	+0.1	+58	+102	+25

106

VERMILION Y145 DUBLIN A851

Tattoo: A851		17693032	Calved: 8/31/13	
Connealy Dublin 8223	Connealy Full Freight			
VERMILION DUBLIN Y145	Black Rina of Conanga 69			
Vermilion Blackcap 8167	TC Franklin 619			
	Vermilion Blackcap 6246			
McKellar Final Call.....	SAV Final Answer 0035			
VERMILION LASS 1845	JMc Prittas Time 4537 3117			
Vermilion Lass 8805	Vermilion Just In Time			
	Vermilion Lass 4709			

Carcass Ultrasound	
MB	+15
REA	+41
FAT	+002
\$ Values	
\$W	38.43
\$F	53.09
\$G	18.25
\$B	64.20

BW	WW	WR	YW	YR	BEPD	WEPD	YEPD	MILK
68	754	109	1285	105	+1.4	+64	+109	+25

110

VERMILION PLAYMAKER A850

Tattoo: A850		17693031	Calved: 9/5/13	
RR Playmaker 7356	MAR Playmaker 3001			
VERMILION PLAYMAKER Y290	Rollin Rock Blackbird 2634			
Vermilion Mamere 6555.....	SSR Abraham			
	Vermilion Mamere 3072			
McKellar Final Call.....	SAV Final Answer 0035			
VERMILION LASS 1844	JMc Prittas Time 4537 3117			
Vermilion Lass 8793	Nichols Extra K205			
	Vermilion Lass 3909			

Carcass Ultrasound	
MB	+20
REA	+27
FAT	+001
\$ Values	
\$W	26.19
\$F	47.32
\$G	19.94
\$B	59.72

BW	WW	WR	YW	YR	BEPD	WEPD	YEPD	MILK
84	709	103	1282	105	+5.3	+62	+104	+20

107

VERMILION PLAYMAKER A839

Tattoo: A839		17693020	Calved: 9/2/13	
RR Playmaker 7356	MAR Playmaker 3001			
VERMILION PLAYMAKER Y290	Rollin Rock Blackbird 2634			
Vermilion Mamere 6555.....	SSR Abraham			
	Vermilion Mamere 3072			
Connealy Dublin 8223	Connealy Full Freight			
VERMILION LASS 1813	Black Rina of Conanga 69			
Vermilion Lass 7252	HSAF Bando 1961			
	Vermilion Lass 1370			

Carcass Ultrasound	
MB	+14
REA	+19
FAT	+006
\$ Values	
\$W	28.85
\$F	42.61
\$G	16.49
\$B	49.31

BW	WW	WR	YW	YR	BEPD	WEPD	YEPD	MILK
74	725	105	1245	102	+2.7	+53	+97	+24

111

VERMILION BOBCAT A837

Tattoo: A837		17693018	Calved: 8/17/13	
Connealy Right Answer 746	SAV Final Answer 0035			
WK BOBCAT	Happy Dell of Conanga 262			
WK Miss Angus 7127	Schurrtop MC 2500			
	WK Miss Angus 1403			
Vermilion Nebraska T205	Baldrige Nebraska 901			
VERMILION LASS 1806	Vermilion Lass 0029			
Vermilion Lass 6827	Connealy Danny Boy			
	GG Lass 3794			

Carcass Ultrasound	
MB	+41
REA	+07
FAT	+010
\$ Values	
\$W	35.33
\$F	48.59
\$G	27.18
\$B	56.63

BW	WW	WR	YW	YR	BEPD	WEPD	YEPD	MILK
70	723	105	1283	105	+0.8	+57	+103	+27

Another Solid Set Of John Wayne's

112

VERMILION BOBCAT A801

Tattoo: A801		17692985		Calved: 8/23/13						
Connealy Right Answer 746	SAV Final Answer 0035	Carcass Ultrasound	MB +.29 REA +.04 FAT -.004							
WK BOBCAT	Happy Dell of Conanga 262									
WK Miss Angus 7127	Schurrtop MC 2500									
McKellar Final Call.....	WK Miss Angus 1403									
VERMILION LADY 1701	SAV Final Answer 0035	\$ Values	\$W 30.48 \$F 41.80 \$G 25.88 \$B 31.54							
Vermilion Lady 9704	JMc Prittas Time 4537 3117									
	TC Franklin 619									
	Vermilion Lady 7717									
BW	WW	WR	YW	YR	BEPD	WEPD	YEPD	MILK		
74	622	90	1105	90	+2.1	+52	+96	+26		



113

VERMILION JOHN WAYNE A957

Tattoo: A957		17693124		Calved: 9/19/13						
S Chisum 6175	S Alliance 3313	Carcass Ultrasound	MB +.42 REA +.49 FAT -.017							
S JOHN WAYNE	S Gloria 464									
S Beaufort 3145	Leachman Right Time									
	S Beaufort 919									
TC Franklin 619	TC Total 410	\$ Values	\$W 32.19 \$F 30.38 \$G 30.63 \$B 89.35							
VERMILION PRIDE 9721	TC Marcia 1069									
Vermilion Pride 7784	Vermilion K915 Focus N446									
	Vermilion Pride 3868									
BW	WW	WR	YW	YR	BEPD	WEPD	YEPD	MILK		
84	738	100	1216	97	+3.4	+54	+88	+25		

116

VERMILION JOHN WAYNE A969

Tattoo: A969		17693136		Calved: 8/28/13						
S Chisum 6175	S Alliance 3313	Carcass Ultrasound	MB +.24 REA +.32 FAT -.009							
S JOHN WAYNE	S Gloria 464									
S Beaufort 3145	Leachman Right Time									
	S Beaufort 919									
Vermilion K915 Focus R182	Vermilion Focus K915	\$ Values	\$W 32.35 \$F 31.66 \$G 22.42 \$B 67.73							
VERMILION QUEEN 9798	Vermilion Lass 1031									
Vermilion Queen 4757	Leachman Right Time									
	Vermilion Queen 0813									
BW	WW	WR	YW	YR	BEPD	WEPD	YEPD	MILK		
84	729	99	1155	92	+3.3	+54	+89	+26		

114

VERMILION JOHN WAYNE A946

Tattoo: A946		17693115		Calved: 8/29/13						
S Chisum 6175	S Alliance 3313	Carcass Ultrasound	MB +.33 REA +.41 FAT -.015							
S JOHN WAYNE	S Gloria 464									
S Beaufort 3145	Leachman Right Time									
	S Beaufort 919									
Baldrige Nebraska 901	SAF Focus of ER	\$ Values	\$W 29.36 \$F 36.32 \$G 25.25 \$B 86.24							
VERMILION PRIZE 8720	Baldrige Flossie 367									
Vermilion Prize 6771	Vermilion 7078 Dateline N451									
	Vermilion Prize 0902									
BW	WW	WR	YW	YR	BEPD	WEPD	YEPD	MILK		
86	723	98	1259	100	+3.5	+55	+93	+21		

117

VERMILION JOHN WAYNE A886

Tattoo: A886		17693062		Calved: 8/28/13						
S Chisum 6175	S Alliance 3313	Carcass Ultrasound	MB +.47 REA +.56 FAT +.005							
S JOHN WAYNE	S Gloria 464									
S Beaufort 3145	Leachman Right Time									
	S Beaufort 919									
RA Kane K16	Sitz Traveler 6802	\$ Values	\$W 39.59 \$F 47.10 \$G 29.13 \$B 96.82							
VERMILION QUEEN 2803	RA Blackette H14									
Vermilion Queen 0168	Vermilion Dateline 7078									
	Vermilion Queen 7285									
BW	WW	WR	YW	YR	BEPD	WEPD	YEPD	MILK		
80	771	105	1267	101	+2.7	+65	+105	+21		

115

VERMILION JOHN WAYNE A936

Tattoo: A936		17693106		Calved: 8/26/13						
S Chisum 6175	S Alliance 3313	Carcass Ultrasound	MB +.35 REA +.25 FAT -.001							
S JOHN WAYNE	S Gloria 464									
S Beaufort 3145	Leachman Right Time									
	S Beaufort 919									
Leachman Right Time	N Bar Emulation EXT	\$ Values	\$W 31.44 \$F 29.11 \$G 23.57 \$B 80.32							
VERMILION BLACKCAP 7804	Leachman Erica 0025									
Vermilion Blackcap 3955	FV Forever Russ 0125									
	Vermilion Blackcap 8268									
BW	WW	WR	YW	YR	BEPD	WEPD	YEPD	MILK		
82	731	99	1190	94	+3.3	+54	+87	+21		

118

VERMILION JOHN WAYNE A962

Tattoo: A962		178693129		Calved: 9/8/13						
S Chisum 6175	S Alliance 3313	Carcass Ultrasound	MB +.18 REA +.33 FAT -.010							
S JOHN WAYNE	S Gloria 464									
S Beaufort 3145	Leachman Right Time									
	S Beaufort 919									
TC Franklin 619	TC Total 410	\$ Values	\$W 29.03 \$F 34.23 \$G 19.32 \$B 67.16							
VERMILION LASS 9759	TC Marcia 1069									
Vermilion Lass 2892	Vermilion Focus K915									
	Vermilion Lass 0853									
BW	WW	WR	YW	YR	BEPD	WEPD	YEPD	MILK		
88	707	96	1177	94	+3.7	+54	+91	+22		

119

VERMILION JOHN WAYNE A924

Tattoo: A924		17693096		Calved: 9/4/13	
S Chisum 6175.....	S Alliance 3313	Carcass Ultrasound	MB +.52 REA +.58 FAT -.009	\$ Values	SW 26.13 SF 22.00 SG 34.56 SB 93.17
S JOHN WAYNE	S Gloria 464				
S Beaufort 3145.....	Leachman Right Time				
Connealy Danny Boy.....	S Beaufort 919				
	Connealy Timeline				
VERMILION LASS 6886	Energy of Conanga 4851				
Vermilion Lass 9073.....	VNAR Famous				
	Vermilion Lass 7449				
BW WW WR YW YR	BEPD WEPD YEPD MILK				
88 643 87 1187 94	+4.2 +48 +79 +21				

123

VERMILION JOHN WAYNE JL A944

Tattoo: A944		17696013		Calved: 8/29/13	
S Chisum 6175.....	S Alliance 3313	Carcass Ultrasound	MB +.37 REA +.58 FAT -.012	\$ Values	SW 23.98 SF 26.22 SG 29.78 SB 84.35
S JOHN WAYNE	S Gloria 464				
S Beaufort 3145.....	Leachman Right Time				
SCR Perfection 60144.....	S Beaufort 919				
	FAR Superior 210M				
SCR ADA 80625	B/R Lantz Blackcap 1157				
SCR Ada 50749.....	Ironwood New Level				
	Ada of Plattermere 236				
BW WW WR YW YR	BEPD WEPD YEPD MILK				
88 625 85 1100 88	+4.0 +47 +82 +20				

120

VERMILION JOHN WAYNE A938

Tattoo: A938		17693108		Calved: 8/20/13	
S Chisum 6175.....	S Alliance 3313	Carcass Ultrasound	MB +.45 REA +.35 FAT +.004	\$ Values	SW 30.45 SF 35.82 SG 26.28 SB 91.48
S JOHN WAYNE	S Gloria 464				
S Beaufort 3145.....	Leachman Right Time				
Connealy Danny Boy.....	S Beaufort 919				
	Connealy Timeline				
VERMILION QUEEN 7820	Energy of Conanga 4851				
Vermilion Queen 4757.....	Leachman Right Time				
	Vermilion Queen 0813				
BW WW WR YW YR	BEPD WEPD YEPD MILK				
86 716 97 1236 98	+3.0 +56 +93 +18				

124

VERMILION JOHN WAYNE A933

Tattoo: A933		17693104		Calved: 9/3/13	
S Chisum 6175.....	S Alliance 3313	Carcass Ultrasound	MB +.35 REA +.44 FAT +.002	\$ Values	SW 18.55 SF 15.75 SG 26.55 SB 78.18
S JOHN WAYNE	S Gloria 464				
S Beaufort 3145.....	Leachman Right Time				
Baldrige Nebraska 901.....	S Beaufort 919				
	SAF Focus of ER				
VERMILION QUEEN 7790	Baldrige Flossie 367				
Vermilion Queen 3900.....	Rally Dutchman 219				
	Vermilion Queen 7382				
BW WW WR YW YR	BEPD WEPD YEPD MILK				
88 575 78 1151 91	+4.2 +38 +70 +19				

121

VERMILION JOHN WAYNE A904

Tattoo: A904		17693079		Calved: 8/26/13	
S Chisum 6175.....	S Alliance 3313	Carcass Ultrasound	MB +.60 REA +.43 FAT -.008	\$ Values	SW 34.34 SF 34.52 SG 35.87 SB 91.95
S JOHN WAYNE	S Gloria 464				
S Beaufort 3145.....	Leachman Right Time				
Connealy Danny Boy.....	S Beaufort 919				
	Connealy Timeline				
VERMILION LASS 4807	Energy of Conanga 4851				
Vermilion Lass 1862.....	Vermilion Yellowstone				
	Vermilion Lass 7524				
BW WW WR YW YR	BEPD WEPD YEPD MILK				
72 681 93 1169 93	+4.4 +56 +92 +19				

125

VERMILION JOHN WAYNE A931

Tattoo: A931		17842134		Calved: 8/21/13	
S Chisum 6175.....	S Alliance 3313	Carcass Ultrasound	MB +.24 REA +.34 FAT -.004	\$ Values	SW 31.06 SF 29.89 SG 18.68 SB 81.71
S JOHN WAYNE	S Gloria 464				
S Beaufort 3145.....	Leachman Right Time				
Vermilion Just In Time.....	S Beaufort 919				
	Leachman Right Time				
VERMILION LASS 7760	Vermilion Queen 1815				
Vermilion Lass 2952.....	FV Forever Russ 0125				
	Vermilion Lass 9899				
BW WW WR YW YR	BEPD WEPD YEPD MILK				
84 709 96 1237 98	+3.8 +55 +88 +22				

122

VERMILION JOHN WAYNE A911

Tattoo: A911		17693084		Calved: 8/28/13	
S Chisum 6175.....	S Alliance 3313	Carcass Ultrasound	MB +.49 REA +.40 FAT -.005	\$ Values	SW 28.19 SF 34.44 SG 28.91 SB 95.68
S JOHN WAYNE	S Gloria 464				
S Beaufort 3145.....	Leachman Right Time				
Baldrige Nebraska 901.....	S Beaufort 919				
	SAF Focus of ER				
VERMILION BLACKBIRD 6156	Baldrige Flossie 367				
Vermilion Blackbird 3211.....	SAF 598 Bando 5175				
	Vermilion Blackbird 7011				
BW WW WR YW YR	BEPD WEPD YEPD MILK				
86 697 95 1291 103	+3.3 +51 +90 +24				

126

VERMILION DEMPSEY A844

Tattoo: A844		17693025 • DDF		Calved: 8/18/13	
Connealy Revenue 7289.....	SAV Net Worth 4200	Carcass Ultrasound	MB +.39 REA +.34 FAT +.021	\$ Values	SW 29.75 SF 46.85 SG 27.91 SB 61.00
FF DEMPSEY Y11	Hyannis of Conanga 577				
FF Herrietta Pride W10.....	SAV Final Answer 0035				
Sitz Madison 10477.....	FF Fanny T35				
	Sitz Upward 307R				
VERMILION LILY 1819	Sitz Everelda Entense 505				
Vermilion Lily 7748.....	Connealy Danny Boy				
	Vermilion Lily 2106				
BW WW WR YW YR	BEPD WEPD YEPD MILK				
68 666 97 1231 101	+0.4 +50 +99 +25				

More Top Vermilion Bulls

127

VERMILION DEMPSEY A812

Tattoo: A812 17692996 • DDC Calved: 8/10/13

Connealy Revenue 7289.....	SAV Net Worth 4200	Carcass Ultrasound
FF DEMPSEY Y11	Hyannis of Conanga 577	
FF Herrietta Pride W10.....	SAV Final Answer 0035	
	FF Fanny T35	
WK Bobcat.....	Connealy Right Answer 746	REA +.28
VERMILION LASS 1731	WK Miss Angus 7127	FAT +.017
Vermilion Lass 9855.....	Double W Lead On T182	\$ Values
	Vermilion Lass 6834	\$W 34.33
		\$F 52.08
		\$G 25.36
		\$B 57.78

BW	WW	WR	YW	YR	BEPD	WEPD	YEPD	MILK
60	726	105	1230	100	-1.8	+53	+104	+29

131

VERMILION MADISON A976

Tattoo: A976 NOT REGISTERED Calved: 8/18/13

Sire: SITZ MADISON 10477
MGS: HARB ONWARD 786 JH

BW	WW	WR	YW	YR	BEPD	WEPD	YEPD	MILK
86	775		1280					

128

VERMILION DEMPSEY A821

Tattoo: A821 17693003 • DDC-M1F Calved: 8/23/13

Connealy Revenue 7289.....	SAV Net Worth 4200	Carcass Ultrasound
FF DEMPSEY Y11	Hyannis of Conanga 577	
FF Herrietta Pride W10.....	SAV Final Answer 0035	
	FF Fanny T35	
TC Franklin 619.....	TC Total 410	REA +.30
VERMILION PRIDE 1755	TC Marcia 1069	FAT +.034
Vermilion Pride 3868.....	Leachman Right Time	\$ Values
	Vermilion Pride 0815	\$W 28.43
		\$F 40.39
		\$G 25.87
		\$B 65.05

BW	WW	WR	YW	YR	BEPD	WEPD	YEPD	MILK
80	711	103	1292	106	+1.5	+47	+93	+27

132

VERMILION DUBLIN A977

Tattoo: A977 NOT REGISTERED Calved: 8/20/13

Sire: CONNEALY DUBLIN 8223
MGS: TC FRANKLIN 619

BW	WW	WR	YW	YR	BEPD	WEPD	YEPD	MILK
78	690		1225					

129

VERMILION DEMPSEY A841

Tattoo: A841 17693022 • DDF Calved: 8/10/13

Connealy Revenue 7289.....	SAV Net Worth 4200	Carcass Ultrasound
FF DEMPSEY Y11	Hyannis of Conanga 577	
FF Herrietta Pride W10.....	SAV Final Answer 0035	
	FF Fanny T35	
OxBow Final Answer 8274.....	SAV Final Answer 0035	REA +.12
VERMILION LASS 1815	OxBow Elsiemere 126	FAT +.027
Vermilion Lass 7712.....	Connealy Danny Boy	\$ Values
	Vermilion Lass 5883	\$W 25.26
		\$F 37.68
		\$G 29.29
		\$B 42.54

BW	WW	WR	YW	YR	BEPD	WEPD	YEPD	MILK
68	599	87	1095	90	-0.1	+42	+89	+22

133

VERMILION MADISON A815

Tattoo: A815 NOT REGISTERED Calved: 9/1/13

Sire: SITZ MADISON 11170
MGS: VERMILION X FACTOR

BW	WW	WR	YW	YR	BEPD	WEPD	YEPD	MILK
82	710		1210					

130

VERMILION XTRA X A906

Tattoo: A906 NOT REGISTERED Calved: 8/17/13

Sire: VERMILION XTRA X
MGS: BON VIEW NEW DESIGN 208

BW	WW	WR	YW	YR	BEPD	WEPD	YEPD	MILK
86	724		1247					

134

VERMILION DUBLIN A985

Tattoo: A985 NOT REGISTERED Calved: 9/2/13

Sire: CONNEALY DUBLIN 8223
MGS: TC FRANKLIN 619

BW	WW	WR	YW	YR	BEPD	WEPD	YEPD	MILK
86	760		1275					

Big Stout Two Year Olds



136

VERMILION BEAR PAW A215

Tattoo: A215 17547085 Calved: 2/16/13

Connealy Dublin 8223	Connealy Full Freight		
VERMILION BEAR PAW	Black Rina of Conanga 69		
Vermilion Lass 8028	LC Grid Topper 6078	Carcass Ultrasound	MB +.41
	Vermilion Lass 6133		REA +.11
Vermilion K915 Focus R182	Vermilion Focus K915	FAT +.010	
VERMILION PRIZE 0578	Vermilion Lass 1031	\$ Values	
Vermilion JL Prize 6667	Vermilion Nebraska P112	\$W 34.80	
	Vermilion Prize 3425	\$F 31.87	
		\$G 23.93	
		\$B 74.99	

BW	WW	WR	YW	YR	BEPD	WEPD	YEPD	MILK
86	669	94	1235	99	+2.6	+51	+88	+29

138

VERMILION BOSS A352

Tattoo: A352 17599819 Calved: 2/26/13

Sinclair Grass Master	BT Right Time 24J		
SINCLAIR BOSS	N Bar Primrose Y3051		
Sinclair Lady 6P69 3M18	N Bar Prime Time D806	Carcass Ultrasound	MB +.34
	Sinclair Lady 3M18 4465		REA +.10
Vermilion 7078 Dateline N253	Vermilion Dateline 7078	FAT +.028	
VERMILION ELBA 8544	Vermilion Lass 5542	\$ Values	
Vermilion Elba 3129	B/R Millcreek Compass	\$W 31.39	
	Vermilion Elba 0307	\$F 37.04	
		\$G 20.31	
		\$B 62.51	

BW	WW	WR	YW	YR	BEPD	WEPD	YEPD	MILK
89	751	106	1311	106	+3.0	+51	+92	+23

137

VERMILION DUBLIN A327

Tattoo: A327 17549705 Calved: 3/2/13

Connealy Full Freight	Connealy Freightliner		
CONNEALY DUBLIN 8223	Powesta of Conanga 687 15		
Black Rina of Conanga 69	Connealy Onward	Carcass Ultrasound	MB +.32
	Black Race of Conanga 123		REA +.56
TC Franklin 619	TC Total 410	FAT +.021	
VERMILION LASS 8191	TC Marcia 1069	\$ Values	
Vermilion Lass 2257	Vermilion Dateline 7078	\$W 18.78	
	Vermilion Lass 8154	\$F 37.97	
		\$G 22.96	
		\$B 83.64	

BW	WW	WR	YW	YR	BEPD	WEPD	YEPD	MILK
95	649	91	1204	97	+4.3	+44	+90	+26

Once again we are offering a solid set of coming two year old bulls. There are a number of sire prospects along with many big rugged range bulls.

Several of these calving ease bulls were turned out on our commercial heifers for a short time after AI breeding. They all have gone through an extensive physical exam, trich tested and fertility evaluated. As you will see, these bulls are sired by our best Vermilion sires.

Big Stout Two Year Olds



139

VERMILION DEMPSEY A031

Tattoo: A031 17547273 • DDC Calved: 2/2/13

Connealy Revenue 7289.....	SAV Net Worth 4200	Carcass Ultrasound MB +.61 REA +.42 FAT +.011							
FF DEMPSEY Y11	Hyannis of Conanga 577								
FF Herrietta Pride W10.....	SAV Final Answer 0035								
TC Franklin 619.....	FF Fanny T35								
VERMILION BUENA 1130	TC Total 410	\$ Values SW 27.57 SF 48.51 \$G 34.69 \$B 88.89							
Vermilion Buena 8200.....	TC Marcia 1069								
	HSAF Bando 1961								
	Vermilion Buena 2527								
BW	WW	WR	YW	YR	BEPD	WEPD	YEPD	MILK	
87	734	105	1300	105	+2.6	+52	+101	+28	

142

VERMILION FINAL ANSWER A240

Tattoo: A240 17549629 Calved: 3/19/13

SAV Final Answer 0035.....	Sitz Traveler 8180	Carcass Ultrasound MB +.44 REA +.27 FAT +.021							
OXBOW FINAL ANSWER 8274	SAV Emulous 8145								
OxBow Elsiemere 126.....	Big Rok Honky Tonk 835								
	OxBow Elsiemere 983								
Dalebanks Centennial 2526.....	Bon View New Design 878	\$ Values SW 29.80 SF 29.73 \$G 29.66 \$B 57.27							
VERMILION LASS 6067	Witch of Dalebanks 9067								
Vermilion Lass 4225.....	Connealy Danny Boy								
	Vermilion Lass 7392								
BW	WW	WR	YW	YR	BEPD	WEPD	YEPD	MILK	
80	667	94	1269	102	+0.5	+45	+84	+22	

140

VERMILION BEAR PAW A145

Tattoo: A145 17547018 Calved: 2/18/13

Connealy Dublin 8223.....	Connealy Full Freight	Carcass Ultrasound MB +.56 REA +.34 FAT +.011							
VERMILION BEAR PAW	Black Rina of Conanga 69								
Vermilion Lass 8028.....	LC Grid Topper 6078								
TC Franklin 619.....	Vermilion Lass 6133								
VERMILION JANIECE 0046	TC Total 410	\$ Values SW 31.78 SF 40.47 \$G 31.99 \$B 85.59							
Vermilion Janiece 8193.....	TC Marcia 1069								
	Connealy Danny Boy								
	Vermilion Janiece 2270								
BW	WW	WR	YW	YR	BEPD	WEPD	YEPD	MILK	
85	635	89	1230	99	+2.2	+52	+95	+23	

143

VERMILION SURE SHOT A486

Tattoo: A486 17549803 Calved: 3/24/13

Mogck Sure Shot.....	Mytty In Focus	Carcass Ultrasound MB REA FAT							
KG SURE SHOT 0015	Mogck Black Lass 2065								
KG Queen 8626.....	KG Onward 6221								
	KG Queen 3357								
Vermilion Franklin U183.....	TC Franklin 619	\$ Values SW 33.42 SF 53.00 \$G \$B							
VERMILION MS ERICA 0234	Vermilion Lady 5209								
Farview Ms Erica 4148.....	WCC Special Design L309								
	Fairview Ms Erica 042								
BW	WW	WR	YW	YR	BEPD	WEPD	YEPD	MILK	
80	760	113	1326	110	+2.2	+59	+107	+29	

141

VERMILION MAGNUM A595

Tattoo: A595 17549905 Calved: 3/26/13

Connealy Packer 547.....	Feltons Meat Packer 62	Carcass Ultrasound MB REA FAT							
WINDY RIDGE MAGNUM 806	Bestrelle of Conanga 539								
WR Caroline's Alliance 405.....	WAR Alliance 9126 6006								
LC Grid Topper 6078.....	WR Fame's Caroline 210								
VERMILION LASS 8063	TC Grid Topper 355	\$ Values SW 29.11 SF 46.94 \$G \$B							
Vermilion Lass 6299.....	LC Barbara 0798								
	Vermilion Mile High								
	Vermilion Lass 4841								
BW	WW	WR	YW	YR	BEPD	WEPD	YEPD	MILK	
87	691	103	1240	103	+2.3	+55	+101	+21	

144

VERMILION DUBLIN A593

Tattoo: A593 17549903 Calved: 2/27/13

Connealy Full Freight.....	Connealy Freightliner	Carcass Ultrasound MB +.24 REA +.74 FAT +.012							
CONNEALY DUBLIN 8223	Powesta of Conanga 687 15								
Black Rina of Conanga 69.....	Connealy Onward								
	Black Race of Conanga 123								
TC Franklin 619.....	TC Total 410	\$ Values SW 30.40 SF 38.14 \$G 22.10 \$B 84.93							
VERMILION SARA 8019	TC Marcia 1069								
Vermilion Sara 6103.....	Connealy Danny Boy								
	Vermilion Sara 4498								
BW	WW	WR	YW	YR	BEPD	WEPD	YEPD	MILK	
91	739	110	1248	103	+3.7	+54	+94	+31	

Big Stout Two Year Olds

145

VERMILION DEMPSEY A530

Tattoo: A530		17549844 • DDC		Calved: 3/10/13						
Connealy Revenue 7289.....		SAV Net Worth 4200		Carcass Ultrasound						
FF DEMPSEY Y11		Hyannis of Conanga 577								
FF Herrietta Pride W10.....		SAV Final Answer 0035								
Connealy Danny Boy.....		Connealy Timeline		\$ Values						
VERMILION LASS 6024		Energy of Conanga 4851								
Vermilion Lass 4085.....		Baldrige Nebraska 901								
		Vermilion Lass 1043								
BW	WW	WR	YW	YR	BEPD	WEPD	YEPD	MILK		
76	725	108	1221	101	+0.2	+49	+100	+19	\$W	26.24
									\$F	48.73
									\$G	33.07
									\$B	78.79

149

VERMILION MADISON A244

Tattoo: A244		17549632		Calved: 2/23/13						
Sitz Upward 307R.....		Connealy Onward		Carcass Ultrasound						
SITZ MADISON 10477		Sitz Henrietta Pride 81M								
Sitz Everelda Entense 505.....		Sitz New Design 458N								
Baldrige Nebraska 901.....		SAF Focus of ER		\$ Values						
VERMILION PATTIE 6187		Baldrige Flossie 367								
Vermilion Pattie 0008.....		Connealy Dateline								
		Vermilion Pattie 8017								
BW	WW	WR	YW	YR	BEPD	WEPD	YEPD	MILK		
80	715	101	1257	102	+1.6	+54	+97	+16	\$W	29.39
									\$F	42.10
									\$G	33.73
									\$B	88.26

146

VERMILION JOHN WAYNE A338

Tattoo: A338		17549716		Calved: 2/26/13						
S Chisum 6175.....		S Alliance 3313		Carcass Ultrasound						
S JOHN WAYNE		S Gloria 464								
S Beaufort 3145.....		Leachman Right Time								
TC Franklin 619.....		S Beaufort 919		\$ Values						
VERMILION LASS 8302		TC Total 410								
Vermilion Lass 9320.....		TC Marcia 1069								
		Vermilion Dateline 7078								
		Vermilion Lass 8026								
BW	WW	WR	YW	YR	BEPD	WEPD	YEPD	MILK		
74	705	99	1342	108	+3.1	+60	+93	+24	\$W	44.13
									\$F	33.81
									\$G	30.73
									\$B	94.58

150

VERMILION 11170 MADISON A482

Tattoo: A482		17549800		Calved: 3/12/13						
Sitz Madison 10477.....		Sitz Upward 307R		Carcass Ultrasound						
SITZ MADISON 11170		Sitz Everelda Entense 505								
Sitz Blackcap 295.....		Bluegrass New Design 205								
TC Franklin 619.....		Sitz Blackcap 2363		\$ Values						
VERMILION JUANA 0218		TC Total 410								
Vermilion Juana 3532.....		TC Marcia 1069								
		Vermilion Dateline H002								
		Vermilion Juana 6519								
BW	WW	WR	YW	YR	BEPD	WEPD	YEPD	MILK		
84	697	104	1327	110	+2.5	+57	+108	+18	\$W	26.28
									\$F	55.46
									\$G	
									\$B	

147

VERMILION JOHN WAYNE A307

Tattoo: A307		17549687		Calved: 3/9/13						
S Chisum 6175.....		S Alliance 3313		Carcass Ultrasound						
S JOHN WAYNE		S Gloria 464								
S Beaufort 3145.....		Leachman Right Time								
Connealy Danny Boy.....		S Beaufort 919		\$ Values						
VERMILION MERLE 7600		Connealy Timeline								
Vermilion Merle 3584.....		Energy of Conanga 4851								
		Vermilion Dateline 7078								
		CH Merle 9421								
BW	WW	WR	YW	YR	BEPD	WEPD	YEPD	MILK		
91	813	115	1287	104	+3.4	+66	+101	+21	\$W	37.32
									\$F	41.23
									\$G	28.79
									\$B	98.13

151

VERMILION 11170 MADISON A739

Tattoo: A739		17599905		Calved: 4/10/13						
Sitz Madison 10477.....		Sitz Upward 307R		Carcass Ultrasound						
SITZ MADISON 11170		Sitz Everelda Entense 505								
Sitz Blackcap 295.....		Bluegrass New Design 205								
MSAR Sheriff.....		Sitz Blackcap 2363		\$ Values						
VERMILION LASS 0177		Connealy Industry 5634								
Vermilion Lass 7648.....		MSAR Pride 2181								
		Vermilion 7078 Dateline N539								
		Vermilion Lass 3551								
BW	WW	WR	YW	YR	BEPD	WEPD	YEPD	MILK		
76	689	102	1251	107	+1.5	+59	+111	+24	\$W	31.97
									\$F	58.56
									\$G	
									\$B	

148

VERMILION FINAL ANSWER A298

Tattoo: A298		17549678		Calved: 3/18/13						
SAV Final Answer 0035.....		Sitz Traveler 8180		Carcass Ultrasound						
OXBOW FINAL ANSWER 8274		SAV Emulous 8145								
OxBow Elsiemere 126.....		Big Rok Honky Tonk 835								
Nichols Extra K205.....		OxBow Elsiemere 983		\$ Values						
VERMILION LADY 7367		Nichols Extra H6								
Vermilion Lady 0495.....		Nichols Black Heiress F346								
		Leachman Right Time								
		Vermilion Lady 4860								
BW	WW	WR	YW	YR	BEPD	WEPD	YEPD	MILK		
86	752	106	1230	99	+3.1	+54	+93	+28	\$W	31.76
									\$F	36.83
									\$G	35.86
									\$B	77.06

152

VERMILION DEMPSEY A336

Tattoo: A336		17549714 • DDC		Calved: 3/4/13						
Connealy Revenue 7289.....		SAV Net Worth 4200		Carcass Ultrasound						
FF DEMPSEY Y11		Hyannis of Conanga 577								
FF Herrietta Pride W10.....		SAV Final Answer 0035								
TC Franklin 619.....		FF Fanny T35		\$ Values						
VERMILION ERICA 8275		TC Total 410								
Vermilion Erica 4432.....		TC Marcia 1069								
		Vermilion Nebraska L211								
		VNR Erica 216A								
BW	WW	WR	YW	YR	BEPD	WEPD	YEPD	MILK		
88	736	104	1278	103	+1.2	+51	+98	+26	\$W	30.55
									\$F	44.98
									\$G	29.69
									\$B	79.25

Big Stout Two Year Olds

153

VERMILION JOHN WAYNE A207

Tattoo: A207 17547077 Calved: 2/24/13

S Chisum 6175 S JOHN WAYNE S Beaufort 3145 Vermilion K915 Focus R182 VERMILION MAMERE 0488 Vermilion Mamere 4474	S Alliance 3313 S Gloria 464 Leachman Right Time S Beaufort 919 Vermilion Focus K915 Vermilion Lass 1031 Vermilion Nebraska L211 Vermilion Mamere 1321
---	---

Carcass Ultrasound	
MB +.32	
REA +.53	
FAT +0	
\$ Values	
\$W 34.51	
\$F 32.23	
\$G 23.44	
\$B 89.66	

BW	WW	WR	YW	YR	BEPD	WEPD	YEPD	MILK
88	755	106	1293	104	+3.9	+58	+91	+28



154

VERMILION BISMARCK A656

Tattoo: A656 17549963 Calved: 3/30/13

SAV Bismarck 5682 CCAR BISMARCK 0132 GMAR New Level 6373 MSAR Sheriff VERMILION LASS 9211 Vermilion Lass 0368	GAR Grid Maker SAV Abigale 0451 Ironwood New Level GMAR Force 2003 Connealy Industry 5634 MSAR Pride 2181 Gibb Bando 598-1507 Vermilion Lass 7550
--	--

Carcass Ultrasound	
MB	
REA	
FAT	
\$ Values	
\$W 36.74	
\$F 37.92	
\$G	
\$B	

BW	WW	WR	YW	YR	BEPD	WEPD	YEPD	MILK
80	743	110	1292	107	+0.8	+57	+95	+21

155

VERMILION BISMARCK A529

Tattoo: A529 17549843 Calved: 3/20/13

SAV Bismarck 5682 CCAR BISMARCK 0132 GMAR New Level 6373 Connealy Danny Boy VERMILION BLACKBIRD 6015 Vermilion E Blackbird 4047	GAR Grid Maker SAV Abigale 0451 Ironwood New Level GMAR Force 2003 Connealy Timeline Energy of Conanga 4851 Baldrige Nebraska 901 Vermilion E Blackbird 2226
--	---

Carcass Ultrasound	
MB +.33	
REA +.71	
FAT +.003	
\$ Values	
\$W 36.37	
\$F 39.83	
\$G 31.16	
\$B 65.11	

BW	WW	WR	YW	YR	BEPD	WEPD	YEPD	MILK
85	711	106	1242	103	+0.7	+61	+98	+14

156

VERMILION DUBLIN A398

Tattoo: A398 17549771 Calved: 2/16/13

Connealy Full Freight CONNEALY DUBLIN 8223 Black Rina of Conanga 69 HARB Cowcutta 776 JH VERMILION PRIMROSE LADY 9443 Vermilion Primrose Lady 6086	Connealy Freightliner Powesta of Conanga 687 15 Connealy Onward Black Race of Conanga 123 Rito 112 of 2536 Rito 616 HARB Juanada Erica 280 JH Connealy Danny Boy Vermilion Primrose Lady 4415
---	--

Carcass Ultrasound	
MB +.18	
REA +.44	
FAT +.040	
\$ Values	
\$W 29.44	
\$F 35.45	
\$G 12.72	
\$B 71.91	

BW	WW	WR	YW	YR	BEPD	WEPD	YEPD	MILK
89	701	99	1192	96	+2.3	+49	+90	+26

SITZ JLS GAME DAY 9630

16591455

Boyd New Day 8005 GDAR GAME DAY 449 GDAR Miss Wix 474 Sitz Triangle S Cowmaker 684 JLS BARBARAMERE NELL 2238 JLS Barbaramere Nell 414	AAR New Trend SVF Forever Lady 57D Tehama Bando 207 GDAR Miss Wix 749 Sitz Rainmaker 6169 RLS Eisa Evergreen 5018 Sitz Traveler 5556 JLS Barbaramere Nell 19
--	---

CED	BW	WW	YW	SC	Doc	CEM	Milk
+7	+1.3	+65	+112	+.39	+.12	+10	+26
.60	.76	.65	.64	.39	.21	.17	.22
\$ Values							
MB	RE	\$W	\$F	\$G	\$B		
+.36	+.68	+48.40	+56.71	+20.22	+64.51		
.29	.29						

Game Day has been a great addition to our herd sires. He sires moderate framed, thick made, sound cattle. He sired our highest average selling bulls in our spring sale. Our Game Day daughter bred to Privilege sold at the recent NILE sale for \$9000 to PK Perry Angus.

157

VERMILION GAME DAY A427

Tattoo: A427 17547377 Calved: 2/21/13

GDAR Game Day 449 SITZ JLS GAME DAY 9630 JLS Barbaramere Nell 2238 Vermilion Benjamin U825 VERMILION EVERGREEN 1022 Vermilion Evergreen 9097	Boyd New Day 8005 GDAR Miss Wix 474 Sitz Triangle S Cowmaker 684 JLS Barbaramere Nell 414 TC Franklin 619 Vermilion Mary 4737 MSAR Sheriff Vermilion Evergreen 7420
---	--

BW	WW	WR	YW	YR	BEPD	WEPD	YEPD	MILK
80	724	108	1262	103	+0.9	+55	+98	+27

Carcass Ultrasound	
MB	
REA	
FAT	
\$ Values	
\$W 35.33	
\$F 42.91	
\$G	
\$B	

158

VERMILION GAME DAY A123

Tattoo: A123 17547363 Calved: 2/6/13

GDAR Game Day 449 SITZ JLS GAME DAY 9630 JLS Barbaramere Nell 2238 SAV Head Start 7755 VERMILION QUEEN MABLE 10558 SCR Queen Mable 80778	Boyd New Day 8005 GDAR Miss Wix 474 Sitz Triangle S Cowmaker 684 JLS Barbaramere Nell 414 SAV 8180 Traveler 004 Champion Hill Blossom 3803 TC Boom Time 434 SAV Queen Mable 0042
---	---

BW	WW	WR	YW	YR	BEPD	WEPD	YEPD	MILK
84	704	101	1294	104	+3.1	+60	+106	+26

Carcass Ultrasound	
MB	
REA	
FAT	
\$ Values	
\$W 31.66	
\$F 51.10	
\$G	
\$B	

Big Stout Two Year Olds

159

VERMILION GAME DAY A246

Tattoo: A246 17549634 Calved: 3/6/13

GDAR Game Day 449 SITZ JLS GAME DAY 9630 JLS Barbaramere Nell 2238 SSR Abraham VERMILION LASS 6217 Vermilion Lass 0520	Boyd New Day 8005 GDAR Miss Wix 474 Sitz Triangle S Cowmaker 684 JLS Barbaramere Nell 414 Bon View New Design 878 SSR Universe Lass Vermilion Outer Limits Vermilion Lass 5430
---	---

Carcass Ultrasound	
MB	+37
REA	+35
FAT	+027
\$ Values	
\$W	26.50
\$F	44.77
\$G	24.49
\$B	70.99

BW	WW	WR	YW	YR	BEPD	WEPD	YEPD	MILK
88	696	98	1245	100	+3.5	+54	+99	+23

163

VERMILION DEMPSEY A395

Tattoo: A395 17549768 • DDC Calved: 3/1/13

Connealy Revenue 7289 FF DEMPSEY Y11 FF Herrietta Pride W10..... MSAR Sheriff VERMILION ERICA 9416 Vermilion Erica 7306.....	SAV Net Worth 4200 Hyannis of Conanga 577 SAV Final Answer 0035 FF Fanny T35 Connealy Industry 5634 MSAR Pride 2181 Connealy Danny Boy Vermilion Erica 3111
---	--

Carcass Ultrasound	
MB	+33
REA	+45
FAT	+028
\$ Values	
\$W	29.31
\$F	48.73
\$G	23.27
\$B	74.18

BW	WW	WR	YW	YR	BEPD	WEPD	YEPD	MILK
85	727	102	1317	106	+0.5	+49	+100	+29

160

VERMILION BENJAMIN A496

Tattoo: A496 17549813 Calved: 3/16/13

TC Franklin 619 VERMILION BENJAMIN U825 Vermilion Mary 4737 Vermilion X Factor VERMILION LASSIE 0301 Vermilion Lassie 6157	TC Total 410 TC Marcia 1069 Baldrige Nebraska 901 Vermilion Mary 2922 Nichols Extra K205 Vermilion Lady 2888 Baldrige Nebraska 901 Vermilion Lassie 3217
---	---

Carcass Ultrasound	
MB	
REA	
FAT	
\$ Values	
\$W	30.65
\$F	37.33
\$G	
\$B	

BW	WW	WR	YW	YR	BEPD	WEPD	YEPD	MILK
86	702	104	1244	103	+2.4	+53	+93	+22

164

VERMILION XTRA X A649

Tattoo: A649 17549956 Calved: 3/15/13

Vermilion X Factor VERMILION XTRA X Vermilion Mamere 5403..... Vermilion Just In Time VERMILION LASS 9161 Vermilion Lass 6198	Nichols Extra K205 Vermilion Lady 2888 Connealy Danny Boy Vermilion Mamere 3072 Leachman Right Time Vermilion Queen 1815 Dalebanks Centennial 2526 Vermilion Lass 0079
--	---

Carcass Ultrasound	
MB	+16
REA	+57
FAT	+013
\$ Values	
\$W	26.80
\$F	42.39
\$G	17.95
\$B	72.51

BW	WW	WR	YW	YR	BEPD	WEPD	YEPD	MILK
85	685	102	1245	103	+3.2	+56	+98	+16

161

VERMILION FRANKLIN A676

Tattoo: A676 17549982 Calved: 3/15/13

TC Total 410 TC FRANKLIN 619 TC Marcia 1069 Vermilion K915 Focus R182 VERMILION RITA 9462 Vermilion Rita 6271	Bon View New Design 208 TC Erica Eileen 2047 Connealy Forefront TC Marcia 7105 Vermilion Focus K915 Vermilion Lass 1031 Rally Dutchman 219 Vermilion Rita 2085
--	---

Carcass Ultrasound	
MB	+46
REA	+39
FAT	-025
\$ Values	
\$W	32.78
\$F	40.26
\$G	33.56
\$B	81.65

BW	WW	WR	YW	YR	BEPD	WEPD	YEPD	MILK
86	680	101	1264	105	+2.4	+55	+96	+26

165

VERMILION DUBLIN A193

Tattoo: A193 17547064 Calved: 2/16/13

Connealy Full Freight CONNELLY DUBLIN 8223 Black Rina of Conanga 69..... TC Franklin 619 VERMILION FAMOUS 0338 Vermilion Famous 9046.....	Connealy Freightliner Powesta of Conanga 687 15 Connealy Onward Black Race of Conanga 123 TC Total 410 TC Marcia 1069 VNAR Famous Vermilion Blackbird 7243
--	---

Carcass Ultrasound	
MB	+20
REA	+37
FAT	+018
\$ Values	
\$W	31.48
\$F	36.83
\$G	15.95
\$B	73.55

BW	WW	WR	YW	YR	BEPD	WEPD	YEPD	MILK
89	739	104	1248	101	+3.1	+54	+93	+27

162

VERMILION FRANKLIN A520

Tattoo: A520 17549835 Calved: 3/6/13

TC Total 410 TC FRANKLIN 619 TC Marcia 1069 KCF Bennett Coalition SCC..... SUMMITCREST ELBA OS94 Summitcrest Elba 2K65	Bon View New Design 208 TC Erica Eileen 2047 Connealy Forefront TC Marcia 7105 Sitz Alliance 6595 Pleasant Pill of Conanga Gardens Prime Time Summitcrest Elba C218
---	--

Carcass Ultrasound	
MB	+71
REA	-02
FAT	+003
\$ Values	
\$W	27.29
\$F	24.69
\$G	36.12
\$B	69.12

BW	WW	WR	YW	YR	BEPD	WEPD	YEPD	MILK
87	686	102	1211	100	+2.8	+45	+80	+24

166

VERMILION DUBLIN A149

Tattoo: A149 17547022 Calved: 2/9/13

Connealy Full Freight CONNELLY DUBLIN 8223 Black Rina of Conanga 69..... LC Grid Topper 6078 VERMILION ELBA 0050 Vermilion Elba 8215.....	Connealy Freightliner Powesta of Conanga 687 15 Connealy Onward Black Race of Conanga 123 TC Grid Topper 355 LC Barbara 0798 TC Franklin 619 Vermilion Elba 3146
--	---

Carcass Ultrasound	
MB	+23
REA	+31
FAT	+048
\$ Values	
\$W	29.69
\$F	35.95
\$G	13.93
\$B	66.22

BW	WW	WR	YW	YR	BEPD	WEPD	YEPD	MILK
64	729	103	1249	101	+1.8	+48	+90	+26

Big Stout Two Year Olds

167

VERMILION DATELINE A370

Tattoo: A370		17549747		Calved: 3/11/13				
Connealy Dateline	DHD Traveler 6807	Carcass Ultrasound	MB	+ .33	REA	+ .81	FAT	- .016
VERMILION DATELINE 7078	Eila Eila of Conanga							
Vermilion Blackbird 5044	Leachman Right Time							
MSAR Sheriff	Vermilion Blackbird 3525	\$ Values	\$W	26.60	\$F	39.96	\$G	31.87
VERMILION MAMERE 9103	Connealy Industry 5634							
Vermilion Mamere 7443	MSAR Pride 2181							
	Baldrige Nebraska 901							
	Vermilion Mamere 5561							
BW	WW	WR	YW	YR	BEPD	WEPD	YEPD	MILK
87	686	97	1241	100	+3.6	+53	+95	+21

171

VERMILION FRANKLIN A652

Tattoo: A652		17549959		Calved: 3/5/13				
TC Total 410	Bon View New Design 208	Carcass Ultrasound	MB	+ .51	REA	+ .30	FAT	- .012
TC FRANKLIN 619	TC Erica Eileen 2047							
TC Marcia 1069	Connealy Forefront							
Vermilion Just In Time	TC Marcia 7105	\$ Values	\$W	30.02	\$F	31.87	\$G	33.68
VERMILION BLACKBIRD 9178	Leachman Right Time							
Vermilion Blackbird 6319	Vermilion Queen 1815							
	Dalebanks Centennial 2526							
	Vermilion Blackbird 9227							
BW	WW	WR	YW	YR	BEPD	WEPD	YEPD	MILK
85	673	100	1215	100	+2.2	+51	+88	+19

168

VERMILION SURE SHOT A509

Tattoo: A509		17549824		Calved: 3/29/13				
Mogck Sure Shot	Mytty In Focus	Carcass Ultrasound	MB	REA	FAT	\$ Values	\$W	30.70
KG SURE SHOT 0015	Mogck Black Lass 2065							
KG Queen 8626	KG Onward 6221							
Nichols Extra K205	KG Queen 3357	\$ Values	\$F	56.62	\$G	\$B		
VERMILION F FANNY 0479	Nichols Extra H6							
Sitz Florabelle Fanny 4202	Nichols Black Heiress F346							
	Sitz Alliance 103K							
	Sitz Florabelle Fanny 3848							
BW	WW	WR	YW	YR	BEPD	WEPD	YEPD	MILK
88	730	108	1372	113	+3.2	+60	+110	+30

172

VERMILION FRANKLIN A441

Tattoo: A441		17547391		Calved: 2/15/13				
TC Total 410	Bon View New Design 208	Carcass Ultrasound	MB	REA	FAT	\$ Values	\$W	29.63
TC FRANKLIN 619	TC Erica Eileen 2047							
TC Marcia 1069	Connealy Forefront							
Connealy Dublin 8223	TC Marcia 7105	\$ Values	\$F	42.01	\$G	\$B		
VERMILION BRANDY 1223	Connealy Full Freight							
Vermilion Brandy 6102	Black Rina of Conanga 69							
	Baldrige Nebraska 901							
	Vermilion Brandy 4496							
BW	WW	WR	YW	YR	BEPD	WEPD	YEPD	MILK
78	653	98	1266	103	+0.8	+49	+95	+24

169

VERMILION FRANKLIN A571

Tattoo: A571		17549884		Calved: 3/8/13				
TC Total 410	Bon View New Design 208	Carcass Ultrasound	MB	+ .58	REA	+ .53	FAT	- .015
TC FRANKLIN 619	TC Erica Eileen 2047							
TC Marcia 1069	Connealy Forefront							
Connealy Danny Boy	TC Marcia 7105	\$ Values	\$W	33.21	\$F	49.21	\$G	38.21
VERMILION BLACKBIRD 7164	Connealy Timeline							
Vermilion Blackbird 4238	Energy of Conanga 4851							
	Vermilion Yellowstone							
	Vermilion Blackbird 8016							
BW	WW	WR	YW	YR	BEPD	WEPD	YEPD	MILK
87	741	110	1331	110	+2.4	+61	+105	+21

173

VERMILION DEMPSEY A341

Tattoo: A341		17549719 • DDC		Calved: 2/24/13				
Connealy Revenue 7289	SAV Net Worth 4200	Carcass Ultrasound	MB	+ .50	REA	+ .50	FAT	+ .004
FF DEMPSEY Y11	Hyannis of Conanga 577							
FF Herrietta Pride W10	SAV Final Answer 0035							
TC Franklin 619	FF Fanny T35	\$ Values	\$W	31.21	\$F	49.04	\$G	33.04
VERMILION PRIMROSE LADY 8404	TC Total 410							
Vermilion Primrose Lady 6086	TC Marcia 1069							
	Connealy Danny Boy							
	Vermilion Primrose Lady 4415							
BW	WW	WR	YW	YR	BEPD	WEPD	YEPD	MILK
82	689	97	1297	105	-0.7	+51	+101	+25

170

VERMILION BEAR PAW A152

Tattoo: A152		17547025		Calved: 2/16/13				
Connealy Dublin 8223	Connealy Full Freight	Carcass Ultrasound	MB	+ .65	REA	+ .24	FAT	+ .006
VERMILION BEAR PAW	Black Rina of Conanga 69							
Vermilion Lass 8028	LC Grid Topper 6078							
Sitz Madison 10477	Vermilion Lass 6133	\$ Values	\$W	36.65	\$F	38.22	\$G	33.10
VERMILION MISS 0073	Sitz Upward 307R							
Vermilion Miss 8321	Sitz Everelda Entense 505							
	Connealy Danny Boy							
	Vermilion Miss 6013							
BW	WW	WR	YW	YR	BEPD	WEPD	YEPD	MILK
84	757	107	1259	102	+2.1	+59	+96	+23

174

VERMILION JOHN WAYNE A332

Tattoo: A332		17549710		Calved: 3/13/13				
S Chisum 6175	S Alliance 3313	Carcass Ultrasound	MB	+ .41	REA	+ .73	FAT	- .004
S JOHN WAYNE	S Gloria 464							
S Beaufort 3145	Leachman Right Time							
Nichols Extra K205	S Beaufort 919	\$ Values	\$W	31.79	\$F	33.52	\$G	30.39
VERMILION LASS 8206	Nichols Extra H6							
Vermilion Lass 3016	Nichols Black Heiress F346							
	Baldrige Nebraska 901							
	Vermilion Lass 1070							
BW	WW	WR	YW	YR	BEPD	WEPD	YEPD	MILK
100	784	110	1262	102	+4.8	+58	+92	+29

Big Stout Two Year Olds



FF Dempsey Y11

178

VERMILION ROUNDUP A633

Tattoo: A633		17549942	Calved: 3/27/13							
Roundup	CCAR Roundup N362									
VERMILION ROUNDUP W769	Mid Ritoess 780			Carcass Ultrasound						
Vermilion Lass 3852	Summitcrest High Prime OH29									
	Vermilion Lass 1882									
TC Franklin 619	TC Total 410			MB						
VERMILION BLACKBIRD 9008	TC Marcia 1069			REA						
Vermilion Blackbird 7018	Baldrige Nebraska 901			FAT						
	Vermilion Blackbird 5057			\$ Values						
				\$W	22.41					
				\$F	61.92					
				\$G						
				\$B						
BW	WW	WR	YW	YR	BEPD	WEPD	YEPD	MILK		
92	706	105	1354	112	+4.1	+58	+113	+22		

179

VERMILION DATELINE A331

Tattoo: A331		17549709	Calved: 3/3/13							
Connealy Dateline	DHD Traveler 6807									
VERMILION DATELINE 7078	Eila Eila of Conanga			Carcass Ultrasound						
Vermilion Blackbird 5044	Leachman Right Time									
	Vermilion Blackbird 3525									
HARB Onward 786 JH	Connealy Onward			MB						
VERMILION ESTHER 8205	HARB Juanada Erica G75 JH			REA						
Vermilion Esther 2924	FV Forever Russ 0125			FAT						
	Vermilion Esther 9805			\$ Values						
				\$W	25.33					
				\$F	31.37					
				\$G	32.53					
				\$B	80.06					
BW	WW	WR	YW	YR	BEPD	WEPD	YEPD	MILK		
94	714	101	1192	96	+4.6	+52	+88	+21		

175

VERMILION JOHN WAYNE A594

Tattoo: A594		17549904	Calved: 3/13/13							
S Chisum 6175	S Alliance 3313									
S JOHN WAYNE	S Gloria 464			Carcass Ultrasound						
S Beaufort 3145	Leachman Right Time									
	S Beaufort 919									
TC Franklin 619	TC Total 410			MB						
VERMILION MISS 8038	TC Marcia 1069			REA						
Vermilion Miss 6178	Connealy Danny Boy			FAT						
	Vermilion Miss 3459			\$ Values						
				\$W	37.20					
				\$F	35.40					
				\$G	31.94					
				\$B	97.08					
BW	WW	WR	YW	YR	BEPD	WEPD	YEPD	MILK		
88	708	105	1222	101	+3.2	+62	+95	+23		

176

VERMILION GAME DAY A435

Tattoo: A435		17547385	Calved: 2/24/13							
GDAR Game Day 449	Boyd New Day 8005									
SITZ JLS GAME DAY 9630	GDAR Miss Wix 474			Carcass Ultrasound						
JLS Barbaramere Nell 2238	Sitz Triangle S Cowmaker 684									
	JLS Barbaramere Nell 414									
TC Franklin 619	TC Total 410			MB						
VERMILION LASS 1160	TC Marcia 1069			REA						
Vermilion Lass 8579	Vermilion JL Nebraska 625S			FAT						
	Vermilion Lass 4273			\$ Values						
				\$W	37.78					
				\$F	48.46					
				\$G						
				\$B						
BW	WW	WR	YW	YR	BEPD	WEPD	YEPD	MILK		
85	763	114	1283	104	+2.7	+65	+106	+26		

177

VERMILION DEMPSEY A381

Tattoo: A381		17549757 • DDC	Calved: 2/25/13							
Connealy Revenue 7289	SAV Net Worth 4200									
FF DEMPSEY Y11	Hyannis of Conanga 577			Carcass Ultrasound						
FF Herrietta Pride W10	SAV Final Answer 0035									
	FF Fanny T35									
MSAR Sheriff	Connealy Industry 5634			MB						
VERMILION PRIDE 9190	MSAR Pride 2181			REA						
Vermilion Pride 6508	SSR Abraham			FAT						
	Vermilion Pride 1440			\$ Values						
				\$W	34.45					
				\$F	50.18					
				\$G	23.42					
				\$B	76.61					
BW	WW	WR	YW	YR	BEPD	WEPD	YEPD	MILK		
82	795	112	1361	110	-0.2	+54	+103	+31		

180

VERMILION XTRA X A685

Tattoo: A685		17549991 • DDC	Calved: 2/28/13							
Vermilion X Factor	Nichols Extra K205									
VERMILION XTRA X	Vermilion Lady 2888			Carcass Ultrasound						
Vermilion Mamere 5403	Connealy Danny Boy									
	Vermilion Mamere 3072									
Vermilion Payweight N490	Vermilion Payweight J847			MB						
VERMILION PRIDE 9571	VF 1B1 5H28 5118			REA						
Vermilion Pride 5031	EXAR Milestone 2107			FAT						
	Vermilion Pride 3090			\$ Values						
				\$W	26.40					
				\$F	38.64					
				\$G						
				\$B						
BW	WW	WR	YW	YR	BEPD	WEPD	YEPD	MILK		
85	691	103	1264	105	+3.2	+53	+94	+18		

181

VERMILION DEMPSEY A426

Tattoo: A426		17547376 • DDC	Calved: 2/12/13							
Connealy Revenue 7289	SAV Net Worth 4200									
FF DEMPSEY Y11	Hyannis of Conanga 577			Carcass Ultrasound						
FF Herrietta Pride W10	SAV Final Answer 0035									
	FF Fanny T35									
Vermilion Just In Time W123	Vermilion Just In Time			MB						
VERMILION BARBARA 1017	Vermilion Becky 6047			REA						
Vermilion Barbara 9063	Baldrige Nebraska 901			FAT						
	Vermilion Barbara 7238			\$ Values						
				\$W	32.86					
				\$F	42.01					
				\$G						
				\$B						
BW	WW	WR	YW	YR	BEPD	WEPD	YEPD	MILK		
68	648	97	1157	94	-1.7	+49	+95	+25		

Big Stout Two Year Olds

182

VERMILION FERGUS A290

Tattoo: A290		17549670 • DDP	Calved: 3/6/13		
SF Rito 112-758	Rito 112 of 2536 Rito 616				
HILLTOP FERGUS 0303	Baldrige Pride N594				
DJ Dixie T135	KCF Bennett Performer				
	ER Dixie P249				
Connealy Danny Boy	Connealy Timeline				
VERMILION QUEEN LADY 7259	Energy of Conanga 4851				
Vermilion Queen Lady 1825	WK Dateline 6924				
	Vermilion Queen Lady 3019				
BW	WW	WR	YW	YR	BEPD
84	662	93	1136	91	+1.9
					+56
					+93
					+18
					MILK
					\$W 33.35
					\$F 35.82
					\$G 32.93
					\$B 89.17

186

VERMILION DEMPSEY A329

Tattoo: A329		17549707 • DDC	Calved: 2/27/13		
Connealy Revenue 7289	SAV Net Worth 4200				
FF DEMPSEY Y11	Hyannis of Conanga 577				
FF Herrietta Pride W10	SAV Final Answer 0035				
	FF Fanny T35				
Vermilion 7078 Dateline S262 ..	Vermilion Dateline 7078				
VERMILION QUEEN 8195	Vermilion Lass 1329				
Vermilion Queen 2404	Baldrige Nebraska 901				
	Vermilion Queen 0175				
BW	WW	WR	YW	YR	BEPD
78	637	90	1115	90	+0.5
					+44
					+91
					+25
					MILK
					\$W 26.84
					\$F 39.29
					\$G
					\$B

183

VERMILION GAME DAY A624

Tattoo: A624		17549933	Calved: 3/6/13		
GDAR Game Day 449	Boyd New Day 8005				
SITZ JLS GAME DAY 9630	GDAR Miss Wix 474				
JLS Barbaramere Nell 2238	Sitz Triangle S Cowmaker 684				
	JLS Barbaramere Nell 414				
Baldrige Nebraska 901	SAF Focus of ER				
VERMILION BLACKBIRD 854	Baldrige Flossie 367				
Vermilion Blackbird 3237	Vermilion Dateline 7078				
	Vermilion Blackbird 8050				
BW	WW	WR	YW	YR	BEPD
84	603	90	1176	98	+1.6
					+48
					+91
					+18
					MILK
					\$W 26.72
					\$F 37.25
					\$G
					\$B

187

VERMILION DEMPSEY A445

Tattoo: A445		17547395 • DDC	Calved: 2/26/13		
Connealy Revenue 7289	SAV Net Worth 4200				
FF DEMPSEY Y11	Hyannis of Conanga 577				
FF Herrietta Pride W10	SAV Final Answer 0035				
	FF Fanny T35				
TC Franklin 619	TC Total 410				
VERMILION LASS 1279	TC Marcia 1069				
Vermilion Lass 7225	SSR Abraham				
	Vermilion Lass 0861				
BW	WW	WR	YW	YR	BEPD
88	609	91	1158	94	+2.8
					+48
					+99
					+26
					MILK
					\$W 23.20
					\$F 47.90
					\$G
					\$B

184

VERMILION GAME DAY A726

Tattoo: A726		17550026	Calved: 3/31/13		
GDAR Game Day 449	Boyd New Day 8005				
SITZ JLS GAME DAY 9630	GDAR Miss Wix 474				
JLS Barbaramere Nell 2238	Sitz Triangle S Cowmaker 684				
	JLS Barbaramere Nell 414				
TC Franklin 619	TC Total 410				
VERMILION LASS 8401	TC Marcia 1069				
Vermilion Lass 5805	Connealy Danny Boy				
	Vermilion Lass 6135				
BW	WW	WR	YW	YR	BEPD
78	662	98	1164	96	+0.1
					+55
					+92
					+23
					MILK
					\$W 37.60
					\$F 35.02
					\$G 28.18
					\$B 70.58

188

VERMILION M MADISON A602

Tattoo: A602		17549912	Calved: 2/27/13		
Sitz Upward 307R	Connealy Onward				
SITZ MADISON 10477	Sitz Henrietta Pride 81M				
Sitz Everelda Entense 505	Sitz New Design 458N				
	Sitz Everelda Entense 2653				
Connealy Danny Boy	Connealy Timeline				
VERMILION M LASS 8175	Energy of Conanga 4851				
Vermilion M Lass 2020	Baldrige Nebraska 901				
	Vermilion M Lass 0124				
BW	WW	WR	YW	YR	BEPD
80	618	92	1231	102	+1.6
					+50
					+96
					+16
					MILK
					\$W 25.70
					\$F 42.83
					\$G
					\$B

185

VERMILION GAME DAY A302

Tattoo: A302		17549682	Calved: 3/15/13		
GDAR Game Day 449	Boyd New Day 8005				
SITZ JLS GAME DAY 9630	GDAR Miss Wix 474				
JLS Barbaramere Nell 2238	Sitz Triangle S Cowmaker 684				
	JLS Barbaramere Nell 414				
Baldrige Nebraska 901	SAF Focus of ER				
VERMILION LASS 7542	Baldrige Flossie 367				
Vermilion Lass 1152	Leachman Right Time				
	Vermilion Lass 9604				
BW	WW	WR	YW	YR	BEPD
84	611	86	1125	91	+2.0
					+45
					+86
					+21
					MILK
					\$W 25.99
					\$F 32.28
					\$G 22.19
					\$B 58.23

189

VERMILION MAGNUM A714

Tattoo: A714		17550015 • DDF	Calved: 4/4/13		
Connealy Packer 547	Feltons Meat Packer 62				
WINDY RIDGE MAGNUM 806	Bestrelle of Conanga 539				
WR Caroline's Alliance 405	WAR Alliance 9126 6006				
	WR Fame's Caroline 210				
Connealy Danny Boy	Connealy Timeline				
VERMILION ERICA 7455	Energy of Conanga 4851				
Vermilion Erica 4031	EXAR Milestone 2107				
	Vermilion Erica 2141				
BW	WW	WR	YW	YR	BEPD
80	696	103	1072	91	+1.2
					+55
					+89
					+19
					MILK
					\$W 35.93
					\$F 31.16
					\$G 25.33
					\$B 81.04

Big Stout Two Year Olds

190

VERMILION ONE WAY A760

Tattoo: A760		17609925		Calved: 3/8/13	
TC One Way 618.....	Rito 112 of 2536 Rito 616	Carcass Ultrasound	MB	+54	\$ Values
S A ONE WAY 1640	TC Quality 7122		REA	+31	
SA Lassie 266.....	Sitz Tradition RLS 8702		FAT	+013	
	SA Lassie 2271				
Dalebanks Centennial 2526	Bon View New Design 878				
VERMILION BLACKBIRD 5557	Witch of Dalebanks 9067				
Vermilion Blackbird 1276	Connealy Dateline	\$W	25.53		
	Vermilion Blackbird 5044	\$F	29.16		
		\$G	30.48		
		\$B	84.04		
BW WW WR YW YR	BEPD WEPD YEPD MILK				
76 616 92 1200 100	+1.5 +41 +82 +23				

194

VERMILION FERGUS A410

Tattoo: A410		17549782 • DDF		Calved: 3/5/13	
SF Rito 112-758	Rito 112 of 2536 Rito 616	Carcass Ultrasound	MB	+55	\$ Values
HILLTOP FERGUS 0303	Baldrige Pride N594		REA	+45	
DJ Dixie T135	KCF Bennett Performer		FAT	+017	
	ER Dixie P249				
HARB Onward 786 JH.....	Connealy Onward				
VERMILION LASS 9589	HARB Juanada Erica G75 JH				
Vermilion Lass 5289	Baldrige Nebraska 901	\$W	35.77		
	Vermilion Lass 9320	\$F	49.51		
		\$G	31.64		
		\$B	89.17		
BW WW WR YW YR	BEPD WEPD YEPD MILK				
95 766 108 1304 105	+2.7 +63 +106 +26				

191

VERMILION JOHN WAYNE A642

Tattoo: A642		17549949 • DDF		Calved: 3/15/13	
S Chisum 6175.....	S Alliance 3313	Carcass Ultrasound	MB	+45	\$ Values
S JOHN WAYNE	S Gloria 464		REA	+57	
S Beaufort 3145.....	Leachman Right Time		FAT	-010	
	S Beaufort 919				
TC Franklin 619.....	TC Total 410				
VERMILION QUESTA 9082	TC Marcia 1069				
Vermilion Questa 7320	Baldrige Nebraska 901	\$W	34.33		
	Vermilion Questa 3320	\$F	41.15		
		\$G	30.11		
		\$B	96.94		
BW WW WR YW YR	BEPD WEPD YEPD MILK				
89 785 112 1330 110	+3.5 +61 +99 +25				

195

VERMILION FERGUS A300

Tattoo: A300		17549680 • DDF		Calved: 2/27/13	
SF Rito 112-758	Rito 112 of 2536 Rito 616	Carcass Ultrasound	MB	+63	\$ Values
HILLTOP FERGUS 0303	Baldrige Pride N594		REA	+44	
DJ Dixie T135	KCF Bennett Performer		FAT	-001	
	ER Dixie P249				
Connealy Danny Boy.....	Connealy Timeline				
VERMILION ANDREA 7497	Energy of Conanga 4851				
Vermilion Andrea 4449	Vermilion Nebraska L211	\$W	34.80		
	Vermilion Andrea 1096	\$F	47.85		
		\$G	36.64		
		\$B	91.43		
BW WW WR YW YR	BEPD WEPD YEPD MILK				
84 710 100 1224 99	+1.8 +61 +104 +20				

192

VERMILION GAME DAY A064

Tattoo: A064		17547305		Calved: 2/10/13	
GDAR Game Day 449.....	Boyd New Day 8005	Carcass Ultrasound	MB	+29	\$ Values
SITZ JLS GAME DAY 9630	GDAR Miss Wix 474		REA	+72	
JLS Barbaramere Nell 2238	Sitz Triangle S Cowmaker 684		FAT	+064	
	JLS Barbaramere Nell 414				
S Chisum 6175.....	S Alliance 3313				
VERMILION LADY 1262	S Gloria 464				
Vermilion Lady 7028	Connealy Danny Boy	\$W	31.84		
	Vermilion Lady 5093	\$F	51.41		
		\$G	18.50		
		\$B	79.80		
BW WW WR YW YR	BEPD WEPD YEPD MILK				
84 701 100 1261 101	+3.5 +62 +107 +25				

196

VERMILION FERGUS A392

Tattoo: A392		17549766 • DDC		Calved: 2/22/13	
SF Rito 112-758	Rito 112 of 2536 Rito 616	Carcass Ultrasound	MB	+57	\$ Values
HILLTOP FERGUS 0303	Baldrige Pride N594		REA	+54	
DJ Dixie T135	KCF Bennett Performer		FAT	+025	
	ER Dixie P249				
Vermilion Just In Time	Leachman Right Time				
VERMILION PATTIE 9339	Vermilion Queen 1815				
Vermilion Pattie 5414.....	Connealy Danny Boy	\$W	32.30		
	Vermilion Pattie 3420	\$F	69.26		
		\$G	30.94		
		\$B	97.25		
BW WW WR YW YR	BEPD WEPD YEPD MILK				
92 769 108 1423 115	+2.7 +68 +122 +22				

193

VERMILION FERGUS A237

Tattoo: A237		17549626 • DDC		Calved: 2/21/13	
SF Rito 112-758	Rito 112 of 2536 Rito 616	Carcass Ultrasound	MB	+54	\$ Values
HILLTOP FERGUS 0303	Baldrige Pride N594		REA	+56	
DJ Dixie T135	KCF Bennett Performer		FAT	+0	
	ER Dixie P249				
Connealy Danny Boy.....	Connealy Timeline				
VERMILION BECKY 6047	Energy of Conanga 4851				
Vermilion Becky 4198	Vermilion New Design M097	\$W	35.03		
	Vermilion Becky 5258	\$F	52.25		
		\$G	33.76		
		\$B	95.19		
BW WW WR YW YR	BEPD WEPD YEPD MILK				
93 768 108 1310 106	+2.4 +63 +108 +24				



Big Stout Two Year Olds

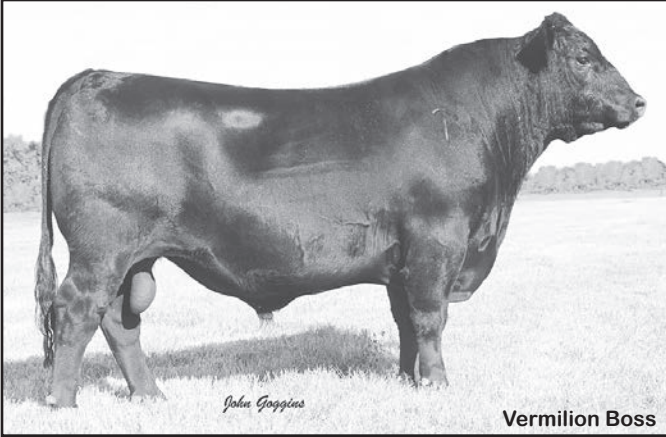

197 VERMILION BOSS A017

Tattoo: A017		17553645		Calved: 1/29/13				
Sinclair Grass Master	BT Right Time 24J	Carcass Ultrasound	MB +.48 REA -.01 FAT +.045	\$ Values	\$W 37.11 \$F 45.45 \$G 21.84 \$B 64.75			
SINCLAIR BOSS	N Bar Primrose D806							
Sinclair Lady 6P69 3M18.....	N Bar Prime Time Y3051							
Connealy Right Answer 746	Sinclair Lady 3M18 4465							
VERMILION LADY 1067	SAV Final Answer 0035							
Vermilion Lady 9318	Happy Dell of Conanga 262							
	Connealy Industry 5634							
	Vermilion Lady 5105							
BW	WW	WR	YW	YR	BEPD	WEPD	YEPD	MILK
84	745	107	1230	99	+2.8	+63	+103	+27

198 VERMILION BOSS A553

Tattoo: A553		17549867		Calved: 3/6/13				
Sinclair Grass Master	BT Right Time 24J	Carcass Ultrasound	MB +.51 REA +.21 FAT +.039	\$ Values	\$W 28.56 \$F 39.96 \$G 26.24 \$B 73.43			
SINCLAIR BOSS	N Bar Primrose Y3051							
Sinclair Lady 6P69 3M18.....	N Bar Prime Time D806							
Vermilion Dateline 7078.....	Sinclair Lady 3M18 4465							
VERMILION EULIMA 6617	Connealy Dateline							
Vermilion Eulima 9270.....	Vermilion Blackbird 5044							
	Gibb Bando 598-1507							
	Vermilion Eulima 5068							
BW	WW	WR	YW	YR	BEPD	WEPD	YEPD	MILK
87	691	103	1193	99	+3.0	+53	+95	+23

199 VERMILION EFFICIENT A660

Tattoo: A660		17549966		Calved: 3/18/13				
CAR Efficient 534	KCF Bennett Efficient	Carcass Ultrasound	MB +.37 REA +.24 FAT +.010	\$ Values	\$W 34.72 \$F 58.33 \$G 23.42 \$B 79.38			
HA EFFICIENT 1530	CAR Miss Susie 308							
HA 4167 Rito Lady 7398.....	HA Legend 2992							
Connealy Danny 5398	HA 4167 Lady 1456							
VERMILION MISS 9259	Connealy Danny Boy							
Vermilion Miss 3459	Endova of Conanga 858							
	Vermilion Focus K915							
	Vermilion Miss 0461							
BW	WW	WR	YW	YR	BEPD	WEPD	YEPD	MILK
85	667	99	1262	104	+2.3	+62	+112	+21

200 VERMILION DEMPSEY A436

Tattoo: A436		17547386 • DDF		Calved: 2/20/13				
Connealy Revenue 7289	SAV Net Worth 4200	Carcass Ultrasound	MB +.73 REA +.52 FAT +.016	\$ Values	\$W 30.84 \$F 47.68 \$G 39.54 \$B 89.50			
FF DEMPSEY Y11	Hyannis of Conanga 577							
FF Herrietta Pride W10.....	SAV Final Answer 0035							
TC Franklin 619	FF Fanny T35							
VERMILION BLACKBIRD 1161	TC Total 410							
Vermilion Blackbird 8610	TC Marcia 1069							
	Vermilion 7078 Dateline 5196							
	Vermilion Blackbird 3147							
BW	WW	WR	YW	YR	BEPD	WEPD	YEPD	MILK
84	722	108	1282	104	+0.5	+51	+100	+27

201 VERMILION FERGUS A475

Tattoo: A475		17549793 • DDC		Calved: 3/7/13				
SF Rito 112-758	Rito 112 of 2536 Rito 616	Carcass Ultrasound	MB +.76 REA +.31 FAT -.002	\$ Values	\$W 33.29 \$F 54.47 \$G 37.30 \$B 99.59			
HILLTOP FERGUS 0303	Baldrige Pride N594							
DJ Dixie T135	KCF Bennett Performer							
Sitz Madison 10477	ER Dixie P249							
VERMILION BLACKBIRD 0098	Sitz Upward 307R							
Vermilion Blackbird 8522	Sitz Everelda Entense 505							
	Baldrige Nebraska 901							
	Vermilion Blackbird 2076							
BW	WW	WR	YW	YR	BEPD	WEPD	YEPD	MILK
86	731	109	1286	107	+3.1	+64	+110	+24

202 VERMILION FERGUS A528

Tattoo: A528		17549842 • DDF		Calved: 3/11/13				
SF Rito 112-758	Rito 112 of 2536 Rito 616	Carcass Ultrasound	MB +.61 REA +.27 FAT +.035	\$ Values	\$W 34.63 \$F 43.73 \$G 29.49 \$B 84.25			
HILLTOP FERGUS 0303	Baldrige Pride N594							
DJ Dixie T135	KCF Bennett Performer							
Dalebanks Centennial 2526	ER Dixie P249							
VERMILION BARBARA 6013	Bon View New Design 878							
Vermilion Barbara 4036	Witch of Dalebanks 9067							
	EXAR Milestone 2107							
	Vermilion Barbara 2149							
BW	WW	WR	YW	YR	BEPD	WEPD	YEPD	MILK
86	738	110	1298	108	+1.8	+56	+99	+28

203 VERMILION BOSS A041

Tattoo: A041		17547283		Calved: 2/1/13				
Sinclair Grass Master	BT Right Time 24J	Carcass Ultrasound	MB +.49 REA +.16 FAT +.036	\$ Values	\$W 24.46 \$F 48.59 \$G 24.77 \$B 74.88			
SINCLAIR BOSS	N Bar Primrose Y3051							
Sinclair Lady 6P69 3M18.....	N Bar Prime Time D806							
SRS Wrangler 592W	Sinclair Lady 3M18 4465							
VERMILION SUSIE 1164	Sitz Onward 495R							
Vermilion Susie 2262	Vermilion Eliminator 1338							
	Vermilion Dateline 7078							
	Vermilion Susie 8175							
BW	WW	WR	YW	YR	BEPD	WEPD	YEPD	MILK
88	710	102	1252	101	+4.7	+57	+103	+23

Big Stout Two Year Olds

204

VERMILION DUBLIN A203

Tattoo: A203 17547073 Calved: 2/15/13

Connealy Full Freight CONNEALY DUBLIN 8223 Black Rina of Conanga 69..... TC Franklin 619..... VERMILION PRIDE 0473 Vermilion Pride 4024.....	Connealy Freightliner Powesta of Conanga 687 15 Connealy Onward Black Race of Conanga 123 TC Total 410 TC Marcia 1069 Connealy Danny Boy Vermilion Pride 2094
---	--

BW	WW	WR	YW	YR	BEPD	WEPD	YEPD	MILK		
84	751	106	1247	101	+2.5	+52	+93	+27	SW	31.02
									SF	37.84
									SG	
									SB	

Carcass Ultrasound	
MB	
REA	
FAT	
\$ Values	
SW	31.02
SF	37.84
SG	
SB	

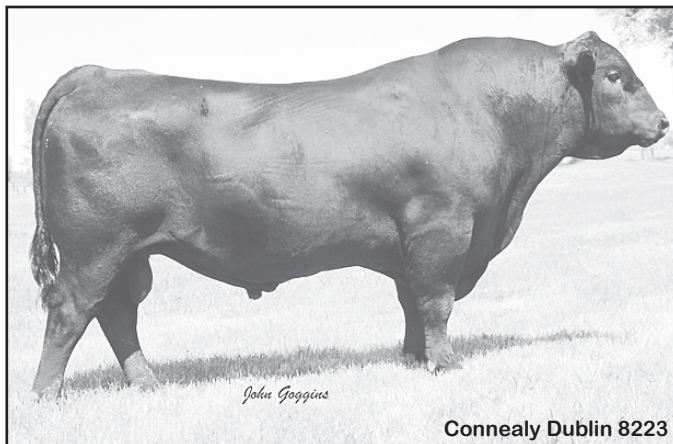

John Goggins

Connealy Dublin 8223

205

VERMILION DUBLIN A564

Tattoo: A564 17549878 Calved: 3/7/13

Connealy Full Freight CONNEALY DUBLIN 8223 Black Rina of Conanga 69..... 21AR Coal Bank C014..... VERMILION L KELTON 7092 Vermilion L Kelton 5464.....	Connealy Freightliner Powesta of Conanga 687 15 Connealy Onward Black Race of Conanga 123 Basin Max 602C Leachman Lass 5014 Vermilion 7078 Dateline M194 Vermilion L Kelton 2567
---	---

BW	WW	WR	YW	YR	BEPD	WEPD	YEPD	MILK		
82	644	96	1153	96	+2.1	+45	+89	+28	SW	26.79
									SF	36.16
									SG	9.10
									SB	72.82

Carcass Ultrasound	
MB	+17
REA	+33
FAT	+043
\$ Values	
SW	26.79
SF	36.16
SG	9.10
SB	72.82

208

VERMILION M DEMPSEY A067

Tattoo: A067 17547309 • DDF Calved: 2/10/13

Connealy Revenue 7289..... FF DEMPSEY Y11 FF Herrietta Pride W10..... Connealy Dublin 8223..... VERMILION M LASS 1277 Vermilion M Lass 7195.....	SAV Net Worth 4200 Hyannis of Conanga 577 SAV Final Answer 0035 FF Fanny T35 Connealy Full Freight Black Rina of Conanga 69 Baldrige Nebraska 901 Vermilion M Lass 0124
---	--

BW	WW	WR	YW	YR	BEPD	WEPD	YEPD	MILK		
82	614	88	1163	94	+2.5	+45	+94	+27	SW	23.33
									SF	42.74
									SG	
									SB	

Carcass Ultrasound	
MB	
REA	
FAT	
\$ Values	
SW	23.33
SF	42.74
SG	
SB	

206

VERMILION HAY BUSTER A719

Tattoo: A719 17550020 Calved: 4/7/13

TC Franklin 619..... CCA HAY BUSTER 846T Vermilion JK Lass 0312..... HSAF Bando 1961..... VERMILION ERICA 8080 Vermilion Erica 6447.....	TC Total 410 TC Marcia 1069 Connealy Dateline Vermilion Lass 5395 SAF 598 Bando 5175 JKS Miss Cheyenne 196 Baldrige Nebraska 901 Vermilion Erica 4509
---	--

BW	WW	WR	YW	YR	BEPD	WEPD	YEPD	MILK		
86	642	95	1077	92	+2.1	+50	+88	+18	SW	28.80
									SF	32.36
									SG	
									SB	

Carcass Ultrasound	
MB	
REA	
FAT	
\$ Values	
SW	28.80
SF	32.36
SG	
SB	

209

VERMILION FRANKLIN A051

Tattoo: A051 17547293 Calved: 2/18/13

TC Total 410..... TC FRANKLIN 619 TC Marcia 1069..... S Chisum 6175..... VERMILION QUEEN 1197 Vermilion Queen 5142.....	Bon View New Design 208 TC Erica Eileen 2047 Connealy Forefront TC Marcia 7105 S Alliance 3313 S Gloria 464 Baldrige Nebraska 901 Vermilion Queen 2132
--	---

BW	WW	WR	YW	YR	BEPD	WEPD	YEPD	MILK		
74	630	90	1126	91	+1.3	+52	+89	+21	SW	33.56
									SF	32.65
									SG	
									SB	

Carcass Ultrasound	
MB	
REA	
FAT	
\$ Values	
SW	33.56
SF	32.65
SG	
SB	

207

VERMILION FRANKLIN A466

Tattoo: A466 17547413 Calved: 2/23/13

TC Total 410..... TC FRANKLIN 619 TC Marcia 1069..... Summitcrest High Prime 0T08... SUMMITCREST BLACKBIRD 04Y3 Summitcrest Blackbird 04W8...	Bon View New Design 208 TC Erica Eileen 2047 Connealy Forefront TC Marcia 7105 Summitcrest High Prime OH29 Summitcrest Aim 3R12 Summitcrest Direction 2R71 Loup River Blackbird 03M1
--	---

BW	WW	WR	YW	YR	BEPD	WEPD	YEPD	MILK		
80	608	91	1168	95	+1.0	+48	+82	+21	SW	32.77
									SF	25.73
									SG	
									SB	

Carcass Ultrasound	
MB	
REA	
FAT	
\$ Values	
SW	32.77
SF	25.73
SG	
SB	

210

VERMILION DEMPSEY A080

Tattoo: A080 17547322 • DDF Calved: 2/9/13

Connealy Revenue 7289..... FF DEMPSEY Y11 FF Herrietta Pride W10..... Connealy Danny Boy..... VERMILION MARTHA 1331 Vermilion Martha 1889.....	SAV Net Worth 4200 Hyannis of Conanga 577 SAV Final Answer 0035 FF Fanny T35 Connealy Timeline Energy of Conanga 4851 Rally Dutchman 219 Vermilion Martha 8912
---	---

BW	WW	WR	YW	YR	BEPD	WEPD	YEPD	MILK		
85	609	87	1105	89	+1.3	+45	+88	+22	SW	27.11
									SF	34.86
									SG	
									SB	

Carcass Ultrasound	
MB	
REA	
FAT	
\$ Values	
SW	27.11
SF	34.86
SG	
SB	

Big Stout Two Year Olds

211

VERMILION DEMPSEY A077

Tattoo: A077		17547319 • DDC		Calved: 2/2/13				
Connealy Revenue 7289	SAV Net Worth 4200	Carcass Ultrasound	MB	REA	FAT			
FF DEMPSEY Y11	Hyannis of Conanga 577							
FF Herrietta Pride W10	SAV Final Answer 0035							
	FF Fanny T35							
Connealy Right Answer 746	SAV Final Answer 0035	\$ Values	\$W	\$F	\$G			
VERMILION BECKY 1306	Happy Dell of Conanga 262							
Vermilion Becky 7591	Vermilion Yellowstone							
	Vermilion Becky 3193							
BW	WW	WR	YW	YR	BEPD	WEPD	YEPD	MILK
80	609	87	1147	92	+0.9	+45	+95	+25

215

VERMILION BENJAMIN A129

Tattoo: A129		17547369		Calved: 2/6/13				
TC Franklin 619	TC Total 410	Carcass Ultrasound	MB	REA	FAT			
VERMILION BENJAMIN U825	TC Marcia 1069							
Vermilion Mary 4737	Baldrige Nebraska 901							
	Vermilion Mary 2922							
G13 Stand Out	G13 Structure	\$ Values	\$W	\$F	\$G			
VERMILION PRIM LASSIE 10794	G 13 Delia 0283							
SCR Prim Lassie 60565	Riverbend Blueprint L24							
	SCR Prim Lassie 4873							
BW	WW	WR	YW	YR	BEPD	WEPD	YEPD	MILK
76	627	90	1105	89	+1.1	+37	+69	+22

212

VERMILION BOSS A100

Tattoo: A100		17547341		Calved: 2/7/13				
Sinclair Grass Master	BT Right Time 24J	Carcass Ultrasound	MB	REA	FAT			
SINCLAIR BOSS	N Bar Primrose Y3051							
Sinclair Lady 6P69 3M18	N Bar Prime Time D806							
	Sinclair Lady 3M18 4465							
TC Franklin 619	TC Total 410	\$ Values	\$W	\$F	\$G			
VERMILION QUEEN 5127	TC Marcia 1069							
Vermilion Queen 5129	EAR Three Rivers							
	Vermilion Queen 2016							
BW	WW	WR	YW	YR	BEPD	WEPD	YEPD	MILK
84	615	88	1181	95	+3.3	+47	+89	+21

216

VERMILION DEMPSEY A675

Tattoo: A675		17549981 • DDC		Calved: 3/3/13				
Connealy Revenue 7289	SAV Net Worth 4200	Carcass Ultrasound	MB	REA	FAT			
FF DEMPSEY Y11	Hyannis of Conanga 577							
FF Herrietta Pride W10	SAV Final Answer 0035							
	FF Fanny T35							
Roundup	CCAR Roundup N362	\$ Values	\$W	\$F	\$G			
VERMILION LASS 9453	Mid Ritoess 780							
Vermilion Lass 5862	Leachman Right Time							
	Vermilion Lass 3876							
BW	WW	WR	YW	YR	BEPD	WEPD	YEPD	MILK
82	710	105	1288	106	+0.8	+53	+106	+28

213

VERMILION DEMPSEY A563

Tattoo: A563		17549877 • DDC		Calved: 3/26/13				
Connealy Revenue 7289	SAV Net Worth 4200	Carcass Ultrasound	MB	REA	FAT			
FF DEMPSEY Y11	Hyannis of Conanga 577							
FF Herrietta Pride W10	SAV Final Answer 0035							
	FF Fanny T35							
HSAF Bando 1961	SAF 598 Bando 5175	\$ Values	\$W	\$F	\$G			
VERMILION LASS 7062	JKS Miss Cheyenne 196							
Vermilion Lass 5246	Connealy Danny Boy							
	Vermilion Lass 0190							
BW	WW	WR	YW	YR	BEPD	WEPD	YEPD	MILK
74	627	93	1123	93	-1.3	+44	+83	+25

217

VERMILION W769 ROUNDUP A745

Tattoo: A745		17550037		Calved: 4/5/13				
Roundup	CCAR Roundup N362	Carcass Ultrasound	MB	REA	FAT			
VERMILION ROUNDUP W769	Mid Ritoess 780							
Vermilion Lass 3852	Summitcrest High Prime 0H29							
	Vermilion Lass 1882							
Summitcrest Coalition 1S50	KCF Bennett Coalition SCC	\$ Values	\$W	\$F	\$G			
SUMMITCREST BLACKBIRD 26U9	Summitcrest Royal Lady 2F24							
Loup River Blackbird 04P2	Summitcrest Hi Flyer 3B18							
	Loup River Blackbird 01M6							
BW	WW	WR	YW	YR	BEPD	WEPD	YEPD	MILK
87	715	106	1277	109	+4.1	+55	+100	+20

214

VERMILION DEMPSEY A600

Tattoo: A600		17549910 • DDC		Calved: 3/20/13				
Connealy Revenue 7289	SAV Net Worth 4200	Carcass Ultrasound	MB	REA	FAT			
FF DEMPSEY Y11	Hyannis of Conanga 577							
FF Herrietta Pride W10	SAV Final Answer 0035							
	FF Fanny T35							
SydGen Triumph	CA Future Direction 5321	\$ Values	\$W	\$F	\$G			
VERMILION JUANA 8142	SAF Royal Lass 1002							
Vermilion Juana 5308	EXAR Milestone 2107							
	Vermilion Juana 0063							
BW	WW	WR	YW	YR	BEPD	WEPD	YEPD	MILK
72	623	93	1114	92	-1.3	+44	+86	+29

218

VERMILION BOSS A159

Tattoo: A159		17547031		Calved: 2/17/13				
Sinclair Grass Master	BT Right Time 24J	Carcass Ultrasound	MB	REA	FAT			
SINCLAIR BOSS	N Bar Primrose Y3051							
Sinclair Lady 6P69 3M18	N Bar Prime Time D806							
	Sinclair Lady 3M18 4465							
Sitz Madison 10477	Sitz Upward 307R	\$ Values	\$W	\$F	\$G			
VERMILION LASS 0106	Sitz Everelda Entense 901							
Vermilion Lass 8547	Baldrige Nebraska 901							
	Vermilion Lass 3204							
BW	WW	WR	YW	YR	BEPD	WEPD	YEPD	MILK
85	736	104	1261	102	+2.8	+57	+99	+23

Big Stout Two Year Olds

219

VERMILION DUBLIN A278

Tattoo: A278		17549663	Calved: 2/28/13					
Connealy Full Freight Connealy Freightliner CONNEALY DUBLIN 8223 Powesta of Conanga 687 15 Black Rina of Conanga 69 Connealy Onward SSR Abraham Bon View New Design 878 VERMILION EULIMA 7150 SSR Universe Lass Vermilion Eulima 4176 Leachman Right Time Vermilion Eulima 0468								
Carcass Ultrasound								
MB +.27								
REA +.41								
FAT +.014								
\$ Values								
SW 24.40								
SF 33.07								
SG 19.07								
SB 82.01								
BW	WW	WR	YW	YR	BEPD	WEPD	YEPD	MILK
88	693	98	1189	96	+3.7	+46	+87	+28

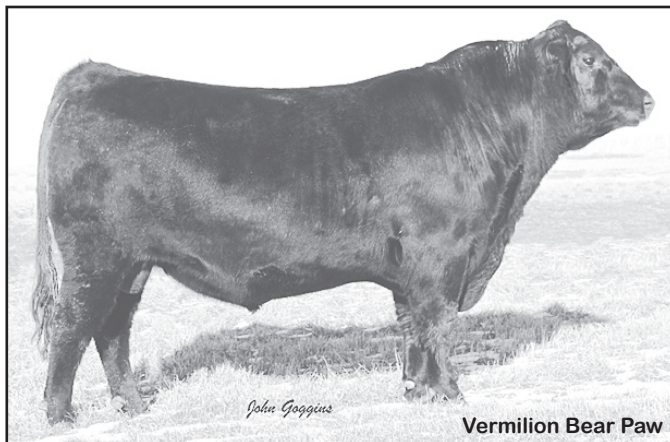

220

VERMILION BEAR PAW A173

Tattoo: A173		17547044	Calved: 2/20/13					
Connealy Dublin 8223 Connealy Full Freight VERMILION BEAR PAW Black Rina of Conanga 69 Vermilion Lass 8028 LC Grid Topper 6078 Vermilion Lass 6133 Vermilion Dateline 7078 Connealy Dateline VERMILION LASS 0201 Vermilion Blackbird 5044 Vermilion Lass 3001 Baldridge Nebraska 901 Vermilion Lass 0834								
Carcass Ultrasound								
MB +.63								
REA +.40								
FAT +.019								
\$ Values								
SW 31.31								
SF 42.69								
SG 34.50								
SB 85.82								
BW	WW	WR	YW	YR	BEPD	WEPD	YEPD	MILK
86	714	101	1245	101	+3.1	+58	+99	+22

223

VERMILION Y145 DUBLIN A462

Tattoo: A462		17547410	Calved: 2/27/13					
Connealy Dublin 8223 Connealy Full Freight VERMILION DUBLIN Y145 Black Rina of Conanga 69 Vermilion Blackcap 8167 TC Franklin 619 Vermilion Blackcap 6246 Connealy Dublin 8223 Connealy Full Freight VERMILION LASS 1602 Black Rina of Conanga 69 Vermilion Lass 7425 Connealy Danny Boy Vermilion Lass 5279								
Carcass Ultrasound								
MB								
REA								
FAT								
\$ Values								
SW 30.28								
SF 53.23								
SG								
SB								
BW	WW	WR	YW	YR	BEPD	WEPD	YEPD	MILK
85	717	107	1307	106	+2.3	+56	+106	+28

221

VERMILION FERGUS A609

Tattoo: A609		17549919 • DDC	Calved: 3/12/13					
SF Rito 112-758 Rito 112 of 2536 Rito 616 HILLTOP FERGUS 0303 Baldridge Pride N594 DJ Dixie T135 KCF Bennett Performer ER Dixie P249 Connealy Danny Boy Connealy Timeline VERMILION LASS 8278 Energy of Conanga 4851 Vermilion Lass 4473 Vermilion Nebraska L211 Vermilion Lass 1311								
Carcass Ultrasound								
MB +.50								
REA +.54								
FAT +.002								
\$ Values								
SW 29.42								
SF 59.19								
SG 32.00								
SB 93.98								
BW	WW	WR	YW	YR	BEPD	WEPD	YEPD	MILK
87	685	102	1293	107	+3.4	+63	+113	+22

224

VERMILION FERGUS A501

Tattoo: A501		17549818 • DDC	Calved: 3/3/13					
SF Rito 112-758 Rito 112 of 2536 Rito 616 HILLTOP FERGUS 0303 Baldridge Pride N594 DJ Dixie T135 KCF Bennett Performer ER Dixie P249 Simonson Industry 9098 Connealy Industry 5634 VERMILION PERFECTION 0336 Simonson GD Blackcap 2410 Vermilion JL Perfection 6658 Vermilion Danny Boy P043 Vermilion Perfection 4434								
Carcass Ultrasound								
MB +.52								
REA +.30								
FAT +.0								
\$ Values								
SW 33.97								
SF 40.04								
SG 31.90								
SB 82.09								
BW	WW	WR	YW	YR	BEPD	WEPD	YEPD	MILK
85	712	106	1197	99	+2.7	+58	+97	+24

222

VERMILION FERGUS A321

Tattoo: A321		17549700 • DDF	Calved: 2/28/13					
SF Rito 112-758 Rito 112 of 2536 Rito 616 HILLTOP FERGUS 0303 Baldridge Pride N594 DJ Dixie T135 KCF Bennett Performer ER Dixie P249 TC Franklin 619 TC Total 410 VERMILION LASS 8140 TC Marcia 1069 Vermilion Lass 5295 Vermilion Dateline 7078 Vermilion Lass 9491								
Carcass Ultrasound								
MB +.68								
REA +.43								
FAT -.011								
\$ Values								
SW 33.55								
SF 42.99								
SG 39.18								
SB 92.55								
BW	WW	WR	YW	YR	BEPD	WEPD	YEPD	MILK
92	712	100	1243	100	+3.0	+60	+100	+23

225

VERMILION DEMPSEY A383

Tattoo: A383		17549758 • DDC	Calved: 3/1/13					
Connealy Revenue 7289 SAV Net Worth 4200 FF DEMPSEY Y11 Hyannis of Conanga 577 FF Herrietta Pride W10 SAV Final Answer 0035 FF Fanny T35 GAR Retail Product GAR Precision 1680 VERMILION BLACKBIRD 9206 GAR EXT 4927 GDAR Blackbird 2378 Vermilion Dateline 7078 GDAR Blackbird 4356								
Carcass Ultrasound								
MB +.42								
REA +.49								
FAT -.004								
\$ Values								
SW 24.34								
SF 35.87								
SG 32.21								
SB 73.29								
BW	WW	WR	YW	YR	BEPD	WEPD	YEPD	MILK
90	679	96	1175	95	+2.4	+43	+88	+28

Big Stout Two Year Olds



226

VERMILION XTRA X A673

Tattoo: A673		17549979		Calved: 3/19/13						
Vermilion X Factor	Nichols Extra K205	Carcass Ultrasound	MB	+23						
VERMILION XTRA X	Vermilion Lady 2888		REA	+84						
Vermilion Mamere 5403.....	Connealy Danny Boy		FAT	-023						
	Vermilion Mamere 3072		\$ Values							
TC Franklin 619.....	TC Total 410	\$W	26.62							
VERMILION ERICA 9402	TC Marcia 1069	\$F	36.03							
Vermilion Erica 7012.....	Connealy Danny Boy	\$G	28.21							
	Vermilion Erica 5034	\$B	78.42							
BW	WW	WR	YW	YR	BEPD	WEPD	YEPD	MILK		
86	659	98	1179	98	+2.9	+53	+92	+15		

229

VERMILION FERGUS A587

Tattoo: A587		17549898 • DDC		Calved: 3/2/13						
SF Rito 112-758	Rito 112 of 2536 Rito 616	Carcass Ultrasound	MB	+51						
HILLTOP FERGUS 0303	Baldrige Pride N594		REA	+59						
DJ Dixie T135	KCF Bennett Performer		FAT	+021						
	ER Dixie P249		\$ Values							
Vermilion M097 Design P251	Vermilion New Design M097	\$W	35.83							
VERMILION E BLACKBIRD 7487	Vermilion Lass 7969	\$F	45.67							
Vermilion E Blackbird 4301.....	Connealy Danny Boy	\$G	31.99							
	Vermilion E Blackbird 9303	\$B	87.70							
BW	WW	WR	YW	YR	BEPD	WEPD	YEPD	MILK		
82	711	106	1231	102	+1.8	+60	+102	+23		

227

VERMILION BOSS A437

Tattoo: A437		17547387		Calved: 2/22/13						
Sinclair Grass Master	BT Right Time 24J	Carcass Ultrasound	MB	+30						
SINCLAIR BOSS	N Bar Primrose Y3051		REA	+41						
Sinclair Lady 6P69 3M18.....	N Bar Prime Time D806		FAT	+026						
	Sinclair Lady 3M18 4465		\$ Values							
Vermilion Dateline 7078.....	Connealy Dateline	\$W	29.73							
VERMILION EVERGREEN 1169	Vermilion Blackbird 5044	\$F	45.15							
Vermilion Evergreen 4113.....	Connealy Danny Boy	\$G	21.89							
	Vermilion Evergreen 1287	\$B	71.47							
BW	WW	WR	YW	YR	BEPD	WEPD	YEPD	MILK		
92	698	104	1236	100	+4.3	+61	+102	+22		

230

VERMILION JOHN WAYNE A717

Tattoo: A717		17550018		Calved: 3/31/13						
S Chisum 6175	S Alliance 3313	Carcass Ultrasound	MB	+46						
S JOHN WAYNE	S Gloria 464		REA	+37						
S Beaufort 3145.....	Leachman Right Time		FAT	-003						
	S Beaufort 919		\$ Values							
HSAF Bando 1961.....	SAF 598 Bando 5175	\$W	32.79							
VERMILION ELDINA 8052	JKS Miss Cheyenne 196	\$F	38.73							
Vermilion Eldina 6249.....	Baldrige Nebraska 901	\$G	26.33							
	Vermilion Eldina 1410	\$B	96.18							
BW	WW	WR	YW	YR	BEPD	WEPD	YEPD	MILK		
82	684	102	1222	101	+3.3	+58	+96	+24		

228

VERMILION JOHN WAYNE A151

Tattoo: A151		17547024		Calved: 2/19/13						
S Chisum 6175	S Alliance 3313	Carcass Ultrasound	MB							
S JOHN WAYNE	S Gloria 464		REA							
S Beaufort 3145.....	Leachman Right Time		FAT							
	S Beaufort 919		\$ Values							
TC Franklin 619.....	TC Total 410	\$W	28.46							
VERMILION BARBARA 0059	TC Marcia 1069	\$F	33.73							
Vermilion Barbara 8258.....	Vermilion Just In Time	\$G								
	Vermilion Barbara 4191	\$B								
BW	WW	WR	YW	YR	BEPD	WEPD	YEPD	MILK		
93	679	96	1234	100	+4.4	+55	+91	+23		

231

VERMILION GAME DAY A477

Tattoo: A477		17549795		Calved: 3/25/13						
GDAR Game Day 449	Boyd New Day 8005	Carcass Ultrasound	MB							
SITZ JLS GAME DAY 9630	GDAR Miss Wix 474		REA							
JLS Barabamere Nell 2238	Sitz Triangle S Cowmaker 684		FAT							
	JLS Barabamere Nell 414		\$ Values							
Sitz Madison 10477	Sitz Upward 307R	\$W	34.35							
VERMILION BLACKBIRD 0158	Sitz Everelda Entense 505	\$F	39.24							
Vermilion Blackbird 7329.....	21AR Coal Bank C014	\$G								
	Vermilion Blackbird 3527	\$B								
BW	WW	WR	YW	YR	BEPD	WEPD	YEPD	MILK		
76	635	94	1113	92	+2.2	+57	+96	+23		

Big Stout Two Year Olds

232

VERMILION X12 FACTOR A490

Tattoo: A490 17549807 Calved: 3/26/13

Vermilion X Factor	Nichols Extra K205	Carcass Ultrasound																		
VERMILION X-FACTOR X12	Vermilion Lady 2888																			
Vermilion Blackcap 6246	Vermilion Focus K915																			
	Vermilion Blackcap 1319																			
Leachman Right Time	N Bar Emulation EXT	\$ Values																		
VERMILION LASS 0253	Leachman Erica 0025																			
Vermilion Lass 4538	Vermilion Payweight J847																			
	Vermilion Lass 6291																			
<table border="0" style="width: 100%; font-size: small;"> <tr> <th style="text-align: left;">BW</th> <th style="text-align: left;">WW</th> <th style="text-align: left;">WR</th> <th style="text-align: left;">YW</th> <th style="text-align: left;">YR</th> <th style="text-align: left;">BEPD</th> <th style="text-align: left;">WEPD</th> <th style="text-align: left;">YEPD</th> <th style="text-align: left;">MILK</th> </tr> <tr> <td>76</td> <td>669</td> <td>99</td> <td>1160</td> <td>96</td> <td>+1.7</td> <td>+49</td> <td>+85</td> <td>+19</td> </tr> </table>			BW	WW	WR	YW	YR	BEPD	WEPD	YEPD	MILK	76	669	99	1160	96	+1.7	+49	+85	+19
BW	WW	WR	YW	YR	BEPD	WEPD	YEPD	MILK												
76	669	99	1160	96	+1.7	+49	+85	+19												
		MB	30.51																	
		REA	29.03																	
		FAT																		
		\$G																		
		\$B																		

234

VERMILION BENJAMIN A508

Tattoo: A508 17549823 Calved: 3/14/13

TC Franklin 619	TC Total 410	Carcass Ultrasound																		
VERMILION BENJAMIN U825	TC Marcia 1069																			
Vermilion Mary 4737	Baldrige Nebraska 901																			
	Vermilion Mary 2922																			
Connealy Danny Boy	Connealy Timeline	\$ Values																		
VERMILION LASS 0464	Energy of Conanga 4851																			
Vermilion Lass 3233	Rally Dutchman 219																			
	Vermilion Lass 8011																			
<table border="0" style="width: 100%; font-size: small;"> <tr> <th style="text-align: left;">BW</th> <th style="text-align: left;">WW</th> <th style="text-align: left;">WR</th> <th style="text-align: left;">YW</th> <th style="text-align: left;">YR</th> <th style="text-align: left;">BEPD</th> <th style="text-align: left;">WEPD</th> <th style="text-align: left;">YEPD</th> <th style="text-align: left;">MILK</th> </tr> <tr> <td>84</td> <td>600</td> <td>89</td> <td>1091</td> <td>90</td> <td>+1.4</td> <td>+42</td> <td>+74</td> <td>+18</td> </tr> </table>			BW	WW	WR	YW	YR	BEPD	WEPD	YEPD	MILK	84	600	89	1091	90	+1.4	+42	+74	+18
BW	WW	WR	YW	YR	BEPD	WEPD	YEPD	MILK												
84	600	89	1091	90	+1.4	+42	+74	+18												
		MB	28.06																	
		REA	18.72																	
		FAT																		
		\$G																		
		\$B																		

233

VERMILION DEMPSEY A588

Tattoo: A588 17549899 • DDF Calved: 3/30/13

Connealy Revenue 7289	SAV Net Worth 4200	Carcass Ultrasound																		
FF DEMPSEY Y11	Hyannis of Conanga 577																			
FF Herietta Pride W10	SAV Final Answer 0035																			
	FF Fanny T35																			
Connealy Danny Boy	Connealy Timeline	\$ Values																		
VERMILION E BLACKBIRD 7498	Energy of Conanga 4851																			
Vermilion E Blackbird 4454	Vermilion Nebraska L211																			
	Vermilion E Blackbird 1146																			
<table border="0" style="width: 100%; font-size: small;"> <tr> <th style="text-align: left;">BW</th> <th style="text-align: left;">WW</th> <th style="text-align: left;">WR</th> <th style="text-align: left;">YW</th> <th style="text-align: left;">YR</th> <th style="text-align: left;">BEPD</th> <th style="text-align: left;">WEPD</th> <th style="text-align: left;">YEPD</th> <th style="text-align: left;">MILK</th> </tr> <tr> <td>88</td> <td>604</td> <td>90</td> <td>1082</td> <td>90</td> <td>+1.4</td> <td>+44</td> <td>+86</td> <td>+20</td> </tr> </table>			BW	WW	WR	YW	YR	BEPD	WEPD	YEPD	MILK	88	604	90	1082	90	+1.4	+44	+86	+20
BW	WW	WR	YW	YR	BEPD	WEPD	YEPD	MILK												
88	604	90	1082	90	+1.4	+44	+86	+20												
		MB	25.99																	
		REA	32.78																	
		FAT																		
		\$G																		
		\$B																		

235

VERMILION BISMARCK A752

Tattoo: A752 17550040 Calved: 3/29/13

SAV Bismarck 5682	GAR Grid Maker	Carcass Ultrasound																		
CCAR BISMARCK 0132	SAV Abigale 0451																			
GMAR New Level 6373	Ironwood New Level																			
	GMAR Force 2003																			
Connealy Danny Boy	Connealy Timeline	\$ Values																		
VERMILION LASS 7022	Energy of Conanga 4851																			
Vermilion Lass 5077	EXAR Milestone 2107																			
	Vermilion Lass 3297																			
<table border="0" style="width: 100%; font-size: small;"> <tr> <th style="text-align: left;">BW</th> <th style="text-align: left;">WW</th> <th style="text-align: left;">WR</th> <th style="text-align: left;">YW</th> <th style="text-align: left;">YR</th> <th style="text-align: left;">BEPD</th> <th style="text-align: left;">WEPD</th> <th style="text-align: left;">YEPD</th> <th style="text-align: left;">MILK</th> </tr> <tr> <td>80</td> <td>651</td> <td>97</td> <td>1217</td> <td>101</td> <td>+0.9</td> <td>+53</td> <td>+92</td> <td>+19</td> </tr> </table>			BW	WW	WR	YW	YR	BEPD	WEPD	YEPD	MILK	80	651	97	1217	101	+0.9	+53	+92	+19
BW	WW	WR	YW	YR	BEPD	WEPD	YEPD	MILK												
80	651	97	1217	101	+0.9	+53	+92	+19												
		MB	+40																	
		REA	+65																	
		FAT	+004																	
		\$G	33.41																	
		\$B	65.71																	

Vermilion Crew After Bringing The Fall Cows Home



Big Stout Two Year Olds

Lots 236 to 266 are the result of several generations of AI breeding. The background of these bulls include Right Time, VRD, Nebraska and Danny Boy.

The weaning and yearling weights are actual weights taken on October 25, 2013 and March 1, 2014 respectively.

These bulls are not registered.

236 VERMILION FRANKLIN 8A

Tattoo: 8A

Calved: 2/2/13

SIRE: TC Franklin 619

DAM: Purebred Angus Cow • Tag G625

BW	WW	YW
80	760	1310

243 VERMILION FRANKLIN 66A

Tattoo: 66A

Calved: 3/15/13

SIRE: TC Franklin 619

DAM: Purebred Angus Cow • Tag W308

BW	WW	YW
85	825	1300

237 VERMILION FRANKLIN 24A

Tattoo: 24A

Calved: 2/6/13

SIRE: TC Franklin 619

DAM: Purebred Angus Cow • Tag G631

BW	WW	YW
77	810	1300

244 VERMILION FRANKLIN 77A

Tattoo: 77A

Calved: 2/21/13

SIRE: TC Franklin 619

DAM: Purebred Angus Cow • Tag G106

BW	WW	YW
75	700	1250

238 VERMILION FRANKLIN 55A

Tattoo: 55A

Calved: 1/30/13

SIRE: TC Franklin 619

DAM: Purebred Angus Cow • Tag G652

BW	WW	YW
79	815	1290

245 VERMILION DUBLIN 19A

Tattoo: 19A

Calved: 3/10/13

SIRE: Connealy Dublin 8223

DAM: Purebred Angus Cow • Tag R337

BW	WW	YW
89	800	1290

239 VERMILION FRANKLIN 12A

Tattoo: 12A

Calved: 2/26/13

SIRE: TC Franklin 619

DAM: Purebred Angus Cow • Tag G107

BW	WW	YW
87	755	1265

246 VERMILION DUBLIN 56A

Tattoo: 56A

Calved: 3/1/13

SIRE: Connealy Dublin 8223

DAM: Purebred Angus Cow • Tag R431

BW	WW	YW
90	870	1310

240 VERMILION FRANKLIN 1A

Tattoo: 1A

Calved: 2/27/13

SIRE: TC Franklin 619

DAM: Purebred Angus Cow • Tag G227

BW	WW	YW
80	750	1275

247 VERMILION DUBLIN 67A

Tattoo: 67A

Calved: 3/6/13

SIRE: Connealy Dublin 8223

DAM: Purebred Angus Cow • Tag R256

BW	WW	YW
85	825	1310

241 VERMILION FRANKLIN 27A

Tattoo: 27A

Calved: 2/25/13

SIRE: TC Franklin 619

DAM: Purebred Angus Cow • Tag G189

BW	WW	YW
75	730	1280

248 VERMILION DUBLIN 117A

Tattoo: 117A

Calved: 3/1/13

SIRE: Connealy Dublin 8223

DAM: Purebred Angus Cow • Tag R317

BW	WW	YW
78	800	1290

242 VERMILION FRANKLIN 53A

Tattoo: 53A

Calved: 3/23/13

SIRE: TC Franklin 619

DAM: Purebred Angus Cow • Tag R124

BW	WW	YW
81	740	1275

249 VERMILION DUBLIN 43A

Tattoo: 43A

Calved: 3/6/13

SIRE: Connealy Dublin 8223

DAM: Purebred Angus Cow • Tag R270

BW	WW	YW
85	790	1265

Big Stout Two Year Olds

250 VERMILION FRANKLIN 71A

Tattoo: 71A

Calved: 2/25/13

SIRE: TC Franklin 619
DAM: Purebred Angus Cow • Tag G141

BW	WW	YW
89	760	1250

259 VERMILION FRANKLIN 48A

Tattoo: 48A

Calved: 2/3/13

SIRE: TC Franklin 619
DAM: Purebred Angus Cow • Tag G647

BW	WW	YW
79	815	1290

251 VERMILION DEMPSEY 29A

Tattoo: 29A

Calved: 3/12/13

SIRE: FF Dempsey Y11
DAM: Purebred Angus Cow • Tag W116

BW	WW	YW
79	710	1225

260 VERMILION FRANKLIN 51A

Tattoo: 51A

Calved: 2/5/13

SIRE: TC Franklin 619
DAM: Purebred Angus Cow • Tag G629

BW	WW	YW
77	795	1265

252 VERMILION DEMPSEY 7A

Tattoo: 7A

Calved: 3/10/13

SIRE: FF Dempsey Y11
DAM: Purebred Angus Cow • Tag W327

BW	WW	YW
78	700	1250

261 VERMILION FRANKLIN 83A

Tattoo: 83A

Calved: 2/7/13

SIRE: TC Franklin 619
DAM: Purebred Angus Cow • Tag G618

BW	WW	YW
77	800	1285

253 VERMILION DEMPSEY 69A

Tattoo: 69A

Calved: 3/9/13

SIRE: FF Dempsey Y11
DAM: Purebred Angus Cow • Tag W21

BW	WW	YW
77	770	1245

262 VERMILION FRANKLIN 150A

Tattoo: 150A

Calved: 2/22/13

SIRE: TC Franklin 619
DAM: Purebred Angus Cow • Tag G261

BW	WW	YW
83	740	1240

254 VERMILION DEMPSEY 128A

Tattoo: 128A

Calved: 3/13/13

SIRE: FF Dempsey Y11
DAM: Purebred Angus Cow • Tag W50

BW	WW	YW
79	700	1235

263 VERMILION FRANKLIN 21A

Tattoo: 21A

Calved: 2/8/13

SIRE: TC Franklin 619
DAM: Purebred Angus Cow • Tag G602

BW	WW	YW
89	750	1255

255 VERMILION DEMPSEY 155A

Tattoo: 155A

Calved: 3/10/13

SIRE: FF Dempsey Y11
DAM: Purebred Angus Cow • Tag W245

BW	WW	YW
76	710	1250

264 VERMILION FRANKLIN 134A

Tattoo: 134A

Calved: 2/21/13

SIRE: TC Franklin 619
DAM: Purebred Angus Cow • Tag G49

BW	WW	YW
79	760	1255

256 VERMILION DEMPSEY 156A

Tattoo: 156A

Calved: 3/22/13

SIRE: FF Dempsey Y11
DAM: Purebred Angus Cow • Tag W87

BW	WW	YW
75	740	1270

265 VERMILION FRANKLIN 140A

Tattoo: 140A

Calved: 2/5/13

SIRE: TC Franklin 619
DAM: Purebred Angus Cow • Tag G634

BW	WW	YW
79	755	1270

257 VERMILION FRANKLIN 39A

Tattoo: 39A

Calved: 2/2/13

SIRE: TC Franklin 619
DAM: Purebred Angus Cow • Tag G619

BW	WW	YW
85	800	1300

266 VERMILION FRANKLIN 116A

Tattoo: 116A

Calved: 2/22/13

SIRE: TC Franklin 619
DAM: Purebred Angus Cow • Tag G21

BW	WW	YW
75	700	1225

258 VERMILION FRANKLIN 40A

Tattoo: 40A

Calved: 3/18/13

SIRE: TC Franklin 619
DAM: Purebred Angus Cow • Tag W232

BW	WW	YW
73	740	1245

Service Sires On The Females

S A V PRIVILEGE 3030

17633557

SAV Final Answer 0035.....	Sitz Traveler 8180
SAV PRIORITY 7283	SAV Emulous 8145
SAV Blackcap May 5530.....	BCC Bushwacker 41-93
	SAV May 7238
	RR Rito 707
Rito 707 of Ideal 3407 7075.....	Ideal 3407 of 1418 076
SAV BLACKCAP MAY 1442	SAV 8180 Traveler 004
SAV Blackcap May 4136.....	SAV May 2397

CED	BW	WW	YW	SC	Doc	CEM	Milk
+7	+0.9	+70	+114	+63	+32	+8	+26
.39	.43	.33	.36	.47	.41	.12	.19
MB	RE	\$W	\$F	\$G	\$B		
-.09	+.75	+51.19	+56.80	+6.10	+72.18		
.33	.26						



We are really excited with Privilege and can hardly wait until spring and his first calves. He comes from the Schaff Angus Valley herd. His dam is a flush sister to their popular SAV Resource 1441 bull. Privilege is a super long, clean fronted, thick made bull. He has as much presence, power and performance as you can put into a low birthweight bull.

41 OF THESE TOP PERFORMING COWS CARRY PRIVILEGE CALVES



Here is another real exciting young sire that is a true calving ease, high performance bull. He is flawless in his kind, from end to end. He is thick topped, long sided, correctly made and has as much eye appeal as you could ask for.

Countdown is right at the top of the EPD charts: CED-Top 10% • BW-Top 4% • WW- Top 1% • YW- Top 1% • Milk- Top 10% • \$W- Top 1% • \$F- Top 1%.

Countdown has seen heavy service with the majority of the heifers bred to him.

MUSGRAVE BIG SKY

17614813

Connealy Consensus.....	KMK Alliance 6595 187
CONNEALY EARNAN 076E	Blinda of Conanga 004
Brazila of Conanga 3991 839A.....	Connealy Tobin
	Breesha of Conanga 1251
SAF 598 Bando 5175.....	Bon View Bando 598
SAV PRIMROSE 7861	SAF Royal Lass 1002
SAV Primrose 8244.....	Sitz Traveler 9929
	SAV Primrose Star 1815

CED	BW	WW	YW	SC	Doc	CEM	Milk
+1	+2.6	+73	+127	+78	+13	+9	+43
.37	.44	.34	.36	.38	.29	.09	.16
MB	RE	\$W	\$F	\$G	\$B		
+.96	+.51	+47.91	+73.71	+39.83	+107.43		
.32	.25						

The very popular \$145,000 son of Connealy Earnan. A powerful young bull.

10 COWS CARRY HIS SERVICE

CONNEALY COUNTDOWN

17585522 • DDF

Connealy Answer 71.....	SAV Final Answer 0035
CONNEALY FINAL SOLUTION	Euro Reeka of Conanga 3539
Este of Conanga 364.....	Connealy Danny Boy
	Esthera of Conanga 842
Connealy Reward.....	Connealy Reflection
ENTAMA OF CONANGA 140	Eituna of Conanga 3703
Enta of Conanga 9802.....	Connealy Final Product
	Entanna of Conanga 3224

CED	BW	WW	YW	SC	Doc	CEM	Milk
+11	-1.3	+68	+120	+92	+22	+11	+31
.38	.44	.33	.35	.46	.30	.10	.17
MB	RE	\$W	\$F	\$G	\$B		
+.13	+.75	+51.13	+66.38	+15.56	+74.30		
.32	.25						

VERMILION KELLAR A764

17788844

Connealy Consensus.....	KMK Alliance 6595 187
CONNEALY CONSENSUS 7229	Blinda of Conanga 004
Blue Lilly of Conanga 16.....	Woodhill Admiral 77K
	Blue Cash of Conanga 6020
Sitz Upward 307R.....	Connealy Onward
MC ELAINA ANNE 0110	Sitz Henrietta Pride 81M
Miss MCK Bulls Eye 4038.....	Millers Bullseye J373
	Elaina of Conanga 95

CED	BW	WW	YW	SC	Doc	CEM	Milk
+3	+2.5	+66	+113	+136	+15	+6	+36
.33	.38	.30	.32	.40	.31	.18	.23
MB	RE	\$W	\$F	\$G	\$B		
+.74	+.78	+52.74	+57.56	+40.02	+112.36		
.34	.26						

This young bull caught everyones eye at our Northern Livestock Video Appreciation Party out at the ranch this past summer. He is a big volume, heavy muscled attractive bull. He's out of a top donor cow from the McKellar herd in Texas.

8 COWS CARRY HIS SERVICE

Dispersion Of All The 2007 Born Registered Cows



301 VERMILION BLACKBIRD 7517

Tattoo: 7517 15718749 Calved: 3/3/07

Connealy Timeline Connealy Dateline
CONNEALY DANNY BOY Enchants Fortune Conanga 6127
 Energy of Conanga 4851 Hoff Heartland SC 456
 Dividends Envy of Conanga
 Sitz Right Time 5319 Leachman Right Time
VERMILION BLACKBIRD 4645 Sitz Everelda Entense 1137
 CH Blackbird 9750 N Bar Explosion V1495
 CH Blackbird 5659

AI: 5/27 TO SAV PRIVILEGE 3030 • CARRYING A BULL CALF

VR	BEPD	WEPD	YEPD	MILK	PROGENY RATIOS
	+1.2	+47	+81	+19	WEAN 106 • YEARLING 105

303 VERMILION LASS 7335

Tattoo: 7335 15718108 Calved: 2/21/07

Connealy Timeline Connealy Dateline
CONNEALY DANNY BOY Enchants Fortune Conanga 6127
 Energy of Conanga 4851 Hoff Heartland SC 456
 Dividends Envy of Conanga
 Leachman Right Time N Bar Emulation EXT
VERMILION LASS 4841 Leachman Erica 0025
 Vermilion O Lass 7203 Baldrige Oscar
 Vermilion Lass 4187

AI: 5/31 TO SAV PRIVILEGE 3030 • CARRYING A BULL CALF

VR	BEPD	WEPD	YEPD	MILK	PROGENY RATIOS
	+0	+48	+79	+16	WEAN 102 • YEARLING 99

302 VERMILION BLACKBIRD 7006

Tattoo: 7006 15717797 Calved: 2/3/07

Connealy Timeline Connealy Dateline
CONNEALY DANNY BOY Enchants Fortune Conanga 6127
 Energy of Conanga 4851 Hoff Heartland SC 456
 Dividends Envy of Conanga
 Baldrige Nebraska 901 SAF Focus of ER
VERMILION BLACKBIRD 5017 Baldrige Flossie 367
 Vermilion Blackbird 3034 Homestead Blockbuster 409
 Vermilion Blackbird 1132

AI: 5/18 TO MUSGRAVE BIG SKY • CARRYING A BULL CALF

VR	BEPD	WEPD	YEPD	MILK	PROGENY RATIOS
	+1.6	+49	+86	+17	WEAN 103 • YEARLING 100

304 VERMILION LASS 7528

Tattoo: 7528 15718760 Calved: 3/8/07

Connealy Timeline Connealy Dateline
CONNEALY DANNY BOY Enchants Fortune Conanga 6127
 Energy of Conanga 4851 Hoff Heartland SC 456
 Dividends Envy of Conanga
 Marcys Powerstroke Schurrtop Supreme
VERMILION LASS 0290 Marcys 91 Pride 2
 Vermilion Lass 4614 BAR Stacker 31
 Vermilion Lass 0281

AI: 5/16 TO SAV PRIVILEGE 3030 • CARRYING A HEIFER CALF

VR	BEPD	WEPD	YEPD	MILK	PROGENY RATIOS
	+4.2	+50	+80	+19	WEAN 105 • YEARLING 102

Dispersion Of All The 2007 Born Registered Cows

305

VERMILION BLACKBIRD 7164

Tattoo: 7164 15717947 Calved: 2/20/07

Connealy Timeline	Connealy Dateline
CONNEALY DANNY BOY	Enchants Fortune Conanga 6127
Energy of Conanga 4851	Hoff Heartland SC 456
	Dividends Envy of Conanga
Vermilion Yellowstone	Vermilion Dateline 7078
VERMILION BLACKBIRD 4238	Vermilion B Jestress 3912
Vermilion Blackbird 8016	Heathcote 5204 Traveler 110A
	Vermilion Blackbird 6031

PE: 6/1-7/15 TO HA EFFICIENT 1530

VR	BEPD	WEPD	YEPD	MILK	PROGENY RATIOS
	+3.5	+60	+105	+19	WEAN 108 • YEARLING 106



306

VERMILION ESTHER 7063

Tattoo: 7063 15717853 Calved: 1/31/07

Connealy Timeline	Connealy Dateline
CONNEALY DANNY BOY	Enchants Fortune Conanga 6127
Energy of Conanga 4851	Hoff Heartland SC 456
	Dividends Envy of Conanga
Baldrige Nebraska 901	SAF Focus of ER
VERMILION ESTHER 5249	Baldrige Flossie 367
Vermilion Esther 0270	Leachman Right Time
	Vermilion Esther 3904

AI: 6/4 TO DR SIERRA CUT 7404 • CARRYING A BULL CALF

VR	BEPD	WEPD	YEPD	MILK	PROGENY RATIOS
	+0.6	+43	+79	+14	WEAN 100 • YEARLING 102



307

VERMILION BLACKBIRD 7222

Tattoo: 7222 15718002 Calved: 3/2/07

Connealy Timeline	Connealy Dateline
CONNEALY DANNY BOY	Enchants Fortune Conanga 6127
Energy of Conanga 4851	Hoff Heartland SC 456
	Dividends Envy of Conanga
Gibb Bando 598-1507	Bon View Bando 598
VERMILION BLACKBIRD 0804	Gibb Barbara Lass 6601
Auch Blackbird 81	VDAR New Trend 802
	Auch Blackbird A554

AI: 5/29 TO SAV PRIVILEGE 3030 • CARRYING A HEIFER CALF

VR	BEPD	WEPD	YEPD	MILK	PROGENY RATIOS
	+3.4	+44	+74	+13	WEAN 96 • YEARLING 98



308

VERMILION QUEEN LADY 7259

Tattoo: 7259 15718038 Calved: 3/1/07

Connealy Timeline	Connealy Dateline
CONNEALY DANNY BOY	Enchants Fortune Conanga 6127
Energy of Conanga 4851	Hoff Heartland SC 456
	Dividends Envy of Conanga
WK Dateline 6924	Connealy Dateline
VERMILION QUEEN LADY 1825	H 727 Blackcap 0587
Vermilion Queen Lady 3019	N Bar Emulation EXT
	Vermilion C Queen Lady 0904

AI: 5/31 TO SAV PRIVILEGE 3030 • CARRYING A HEIFER CALF

VR	BEPD	WEPD	YEPD	MILK	PROGENY RATIOS
	+2.9	+45	+78	+8	WEAN 96 • YEARLING 98

Dispersion Of All The 2007 Born Registered Cows



309

VERMILION WITCH 7026

Tattoo: 7026 15717818 Calved: 2/3/07

Connealy Timeline CONNEALY DANNY BOY Energy of Conanga 4851..... Bon View New Design 208..... VERMILION WITCH 5087 Vermilion Witch 3422.....	Connealy Dateline Enchants Fortune Conanga 6127 Hoff Heartland SC 456 Dividends Envy of Conanga B/R New Design 036 Bon View Erica 443 Baldrige Nebraska 901 Vermilion Witch 1450
---	---

AI: 6/5 TO MUSGRAVE BIG SKY • CARRYING A HEIFER CALF

VR	BE PD	WE PD	YE PD	MILK	PROGENY RATIOS
	+0.2	+51	+84	+12	WEAN 96 • YEARLING 96

312

VERMILION ERICA 7601

Tattoo: 7601 15718828 Calved: 3/10/07

Bon View New Design 878 SSR ABRAHAM SSR Universe Lass Rito 1196 of 3015 Rito 616..... VERMILION ERICA 3594 Vermilion Erica 9523.....	B/R New Design 036 Bon View Gammer 85 PAPA Universe 515 Summitcrest Lass 055F Rito 616 of 4B20 6807 BAR Queen Traveler 3015 VNAR Famous Vermilion Erica 4447
---	---

PE: 6/1-7/7 TO VERMILION KELLAR A764 • CARRYING A BULL CALF

VR	BE PD	WE PD	YE PD	MILK	PROGENY RATIOS
	+6.5	+49	+78	+34	WEAN 112 • YEARLING 105

310

VERMILION PRIDE 7116

Tattoo: 7116 15717904 Calved: 1/31/07

Connealy Timeline CONNEALY DANNY BOY Energy of Conanga 4851..... Dalebanks Centennial 2526 JL PRIDE 5607 Vermilion Pride 6201	Connealy Dateline Enchants Fortune Conanga 6127 Hoff Heartland SC 456 Dividends Envy of Conanga Bon View New Design 878 Witch of Dalebanks 9067 Leachman Right Time Vermilion Pride 2144
--	---

AI: 5/30 TO CONNEALY COUNTDOWN • CARRYING A BULL CALF

VR	BE PD	WE PD	YE PD	MILK	PROGENY RATIOS
	+1.3	+43	+73	+17	WEAN 100 • YEARLING 95

313

VERMILION LASS 7225

Tattoo: 7225 15718005 Calved: 3/5/07

Bon View New Design 878 SSR ABRAHAM SSR Universe Lass Schurrtop Supreme VERMILION LASS 0861 Vermilion EXT Lass 3127	B/R New Design 036 Bon View Gammer 85 PAPA Universe 515 Summitcrest Lass 055F V DAR New Trend 315 Schurrtop Pam 3449 N Bar Emulation EXT Vermilion C Lass 1242
--	---

PE: 6/1-7/15 TO HA EFFICIENT 1530 • CARRYING A HEIFER CALF

VR	BE PD	WE PD	YE PD	MILK	PROGENY RATIOS
	+8.2	+52	+99	+23	WEAN 107 • YEARLING 108

311

VERMILION LASS 7328

Tattoo: 7328 15718101 Calved: 3/8/07

Connealy Dateline VERMILION DATELINE 7078 Vermilion Blackbird 5044..... Leachman Right Time..... VERMILION LASS 3509 Vermilion Lass 5492	DHD Traveler 6807 Eila Eila of Conanga Leachman Right Time Vermilion Blackbird 3525 N Bar Emulation EXT Leachman Erica 0025 Vermilion Driver 2141 Vermilion Lass 2499
---	--

AI: 5/30 TO SAV PRIVILEGE 3030 • CARRYING A HEIFER CALF

VR	BE PD	WE PD	YE PD	MILK	PROGENY RATIOS
	+2.5	+51	+84	+19	WEAN 104 • YEARLING 101

314

VERMILION EULIMA 7150

Tattoo: 7150 15717934 Calved: 2/19/07

Bon View New Design 878 SSR ABRAHAM SSR Universe Lass Leachman Right Time..... VERMILION EULIMA 4176 Vermilion Eulima 0468.....	B/R New Design 036 Bon View Gammer 85 PAPA Universe 515 Summitcrest Lass 055F N Bar Emulation EXT Leachman Erica 0025 Vermilion 0137 Traveler 5286 Vermilion C Eulima 3215
--	---

AI: 5/17 TO CONNEALY COUNTDOWN

VR	BE PD	WE PD	YE PD	MILK	PROGENY RATIOS
	+5.3	+43	+80	+23	WEAN 99 • YEARLING 100

Dispersion Of All The 2007 Born Registered Cows

315

VERMILION BLK JESTRESS 7157

Tattoo: 7157 15717941 Calved: 2/9/07

Bon View New Design 878.....	B/R New Design 036
SSR ABRAHAM	Bon View Gammer 85
SSR Universe Lass	PAPA Universe 515
	Summitcrest Lass 055F
Connealy Danny Boy.....	Connealy Timeline
VERMILION BLK JESTRESS 4202	Energy of Conanga 4851
Vermilion Blk Jestress 5401.....	Ankonian 9M9 Rito 02B1
	Vermilion 155 Jestress 2054

PE: 6/1-7/15 TO HA EFFICIENT 1530 • CARRYING A HEIFER CALF

VR	BEPD	WEPD	YEPD	MILK	PROGENY RATIOS
	+3.8	+41	+74	+13	WEAN 94 • YEARLING 97



Baldrige Nebraska

316

VERMILION EULIMA 7215

Tattoo: 7215 15717996 Calved: 2/25/07

SAF Focus of ER.....	SAF Fame
BALDRIDGE NEBRASKA 901	GDAR Forever Lady 246
Baldrige Flossie 367	Bon View Emulation EXT 473
	Baldrige Flossie 65
Vermilion 0137 Traveler 5286....	Vermilion Traveler 0137
VERMILION EULIMA 0468	Vermilion Q Mother 0144
Vermilion C Eulima 3215	GV Cornhusker 584
	Vermilion Eulima 6357

AI: 6/4 TO SAV PRIVILEGE 3030 • CARRYING A BULL CALF

VR	BEPD	WEPD	YEPD	MILK	PROGENY RATIOS
	+4.2	+51	+91	+18	WEAN 106 • YEARLING 105

319

VERMILION LASS 7038

Tattoo: 7038 15717828 Calved: 2/4/07

SAF Focus of ER.....	SAF Fame
BALDRIDGE NEBRASKA 901	GDAR Forever Lady 246
Baldrige Flossie 367	Bon View Emulation EXT 473
	Baldrige Flossie 65
EXAR Milestone 2107	Bon View New Design 1407
VERMILION LASS 5146	Sugar Loaf Cal Erica 007G
Vermilion Lass 2172	Connealy Dateline
	Vermilion Lass 5466

PE: 6/1-7/15 TO HA EFFICIENT 1530 • CARRYING A HEIFER CALF

VR	BEPD	WEPD	YEPD	MILK	PROGENY RATIOS
	+1.5	+43	+86	+18	WEAN 103 • YEARLING 105

317

VERMILION ERICA 7360

Tattoo: 7360 15718132 Calved: 2/25/07

SAF Focus of ER.....	SAF Fame
BALDRIDGE NEBRASKA 901	GDAR Forever Lady 246
Baldrige Flossie 367	Bon View Emulation EXT 473
	Baldrige Flossie 65
Leachman Right Time.....	N Bar Emulation EXT
VERMILION ERICA M501	Leachman Erica 0025
Vermilion Erica 9547.....	Baldrige Oscar
	VF 229 9J9 101-6109

AI: 6/4 TO SAV PRIVILEGE 3030 • CARRYING A BULL CALF

VR	BEPD	WEPD	YEPD	MILK	PROGENY RATIOS
	+2.9	+45	+86	+16	WEAN 101 • YEARLING 102

320

VERMILION LASS 7048

Tattoo: 7048 15717838 Calved: 2/6/07

SAF Focus of ER.....	SAF Fame
BALDRIDGE NEBRASKA 901	GDAR Forever Lady 246
Baldrige Flossie 367	Bon View Emulation EXT 473
	Baldrige Flossie 65
Vermilion Dateline 7078.....	Connealy Dateline
VERMILION LASS 5186	Vermilion Blackbird 5044
Vermilion Lass 1069	Leachman Right Time
	Vermilion Lass 9256

AI: 5/24 TO MUSGRAVE BIG SKY • CARRYING A HEIFER CALF

VR	BEPD	WEPD	YEPD	MILK	PROGENY RATIOS
	+2.0	+45	+88	+16	WEAN 102 • YEARLING 105

318

VERMILION MAMERE 7308

Tattoo: 7308 15718083 Calved: 3/3/07

SAF Focus of ER.....	SAF Fame
BALDRIDGE NEBRASKA 901	GDAR Forever Lady 246
Baldrige Flossie 367	Bon View Emulation EXT 473
	Baldrige Flossie 65
Leachman Right Time.....	N Bar Emulation EXT
VERMILION MAMERE 3144	Leachman Erica 0025
Vermilion Mamere 0557.....	VNAR Famous
	Vermilion Mamere 6397

AI: 5/28 TO SAV PRIVILEGE 3030 • CARRYING A BULL CALF

VR	BEPD	WEPD	YEPD	MILK	PROGENY RATIOS
	+1.0	+39	+80	+15	WEAN 100 • YEARLING 100

321

VERMILION DUCHESS 7113

Tattoo: 7113 15717901 Calved: 2/2/07

SAF Focus of ER.....	SAF Fame
BALDRIDGE NEBRASKA 901	GDAR Forever Lady 246
Baldrige Flossie 367	Bon View Emulation EXT 473
	Baldrige Flossie 65
Connealy Danny Boy.....	Connealy Timeline
VERMILION DUCHESS 5565	Energy of Conanga 4851
Vermilion Duchess 1379.....	Gibb Bando 598-1507
	Vermilion Duchess 7068

AI: 5/18 TO MUSGRAVE BIG SKY

VR	BEPD	WEPD	YEPD	MILK	PROGENY RATIOS
	+0.5	+44	+82	+16	WEAN 103 • YEARLING 101

Dispersion Of All The 2007 Born Registered Cows

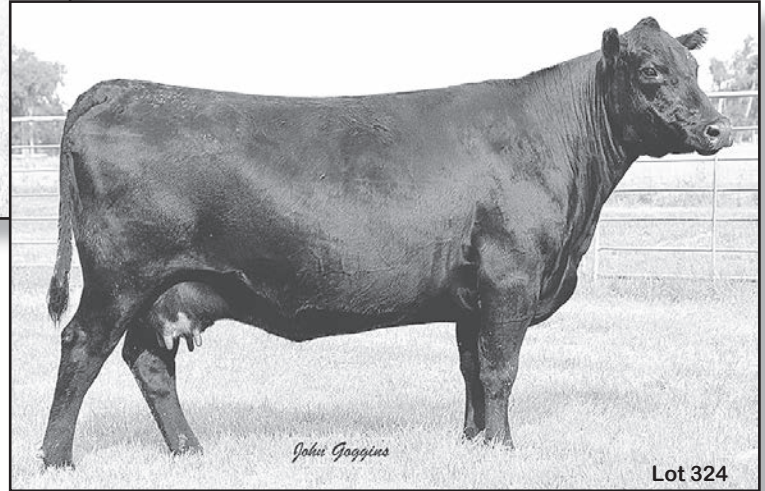

322 VERMILION ELINE ERICA 7088

Tattoo: 7088 15717877 Calved: 2/3/07

SAF Focus of ER..... SAF Fame
BALDRIDGE NEBRASKA 901 GDAR Forever Lady 246
 Baldridge Flossie 367 Bon View Emulation EXT 473
 Baldridge Flossie 65
 Connealy Danny Boy..... Connealy Timeline
VERMILION ELINE ERICA 5447 Energy of Conanga 4851
 Vermilion Eline Erica 2214..... Leachman Right Time
 Vermilion Eline Erica 7439

AI: 5/17 TO SAV PRIVILEGE 3030 • CARRYING A HEIFER CALF

VR	BEPD	WEPD	YEPD	MILK	PROGENY RATIOS
	+2.8	+44	+88	+17	WEAN 100 • YEARLING 103

324 VERMILION ELIMINATOR 7323

Tattoo: 7323 15718097 Calved: 2/26/07

SAF Focus of ER..... SAF Fame
BALDRIDGE NEBRASKA 901 GDAR Forever Lady 246
 Baldridge Flossie 367 Bon View Emulation EXT 473
 Baldridge Flossie 65
 Vermilion 7078 Dateline J860.... Vermilion Dateline 7078
VERMILION ELIMINATOR 3429 Vermilion Black Lady 7962
 Vermilion Eliminator 0047 Vermilion Sleep Easy 5078
 Vermilion Eliminator 8206

AI: 6/6 TO CONNEALY COUNTDOWN • CARRYING A HEIFER CALF

VR	BEPD	WEPD	YEPD	MILK	PROGENY RATIOS
	+1.1	+42	+83	+20	WEAN 102 • YEARLING 103

323 VERMILION WITCH 7447

Tattoo: 7447 15718191 Calved: 2/25/07

SAF Focus of ER..... SAF Fame
BALDRIDGE NEBRASKA 901 GDAR Forever Lady 246
 Baldridge Flossie 367 Bon View Emulation EXT 473
 Baldridge Flossie 65
 Vermilion Right Time M150..... Leachman Right Time
VERMILION WITCH 5636 Vermilion Lady 222
 Vermilion Witch 6416..... Leachman Right Time
 Vermilion Witch 0186

AI: 5/28 TO SITZ JLS GAME DAY 9630 • CARRYING A HEIFER CALF

VR	BEPD	WEPD	YEPD	MILK	PROGENY RATIOS
	+1.3	+43	+81	+21	WEAN 103 • YEARLING 102

325 VERMILION LADY 7151

Tattoo: 7151 15717935 Calved: 2/13/07

B/R New Frontier 095..... B/R New Design 036
SCR NEW FRONTIER 095-133 White Fence Pride H1
 SA Erica 10..... Twin Valley Precision E161
 Erica SA 903
 Vermilion Survivor..... Heathcote 5204 Traveler 110A
VERMILION LADY 4178 Vermilion Blackbird 3525
 Vermilion Lady 0495..... Leachman Right Time
 Vermilion Lady 4860

AI: 5/19 TO SAV PRIVILEGE 3030 • BULL CALF

VR	BEPD	WEPD	YEPD	MILK	PROGENY RATIOS
	+2.8	+41	+83	+23	WEAN 101 • YEARLING 102

Dispersion Of All The 2007 Born Registered Cows

326

VERMILION DIXIE ERICA 7134

Tattoo: 7134 15717920 Calved: 2/21/07

B/R New Frontier 095 B/R New Design 036
SCR NEW FRONTIER 095-133 White Fence Pride H1
 SA Erica 10 Twin Valley Precision E161
 Erica SA 903

EXAR Milestone 2107 Bon View New Design 1407
VERMILION DIXIE ERICA 4056 Sugar Loaf Cal Erica 007G
 Vermilion Dixie Erica 2282 Baldrige Nebraska 901
 CH Dixie Erica 8359

AI: 5/24 TO MUSGRAVE BIG SKY • CARRYING A BULL CALF

VR	BEPD	WEPD	YEPD	MILK	PROGENY RATIOS
	+1.1	+40	+87	+18	WEAN 95 • YEARLING 100



HSAF Bando 1961

327

VERMILION LASS 7250

Tattoo: 7250 15718029 Calved: 3/6/07

B/R New Frontier 095 B/R New Design 036
SCR NEW FRONTIER 095-133 White Fence Pride H1
 SA Erica 10 Twin Valley Precision E161
 Erica SA 903

SAF Focus of ER SAF Fame
VERMILION LASS 1328 GDAR Forever Lady 246
 Vermilion Lass 7043 Leachman Right Time
 Vermilion Lass 5569

PE: 6/1-7/15 TO HA EFFICIENT 1530 • CARRYING A BULL CALF

VR	BEPD	WEPD	YEPD	MILK	PROGENY RATIOS
	+0.7	+43	+90	+17	WEAN 99 • YEARLING 101

330

VERMILION JL LASS 7011

Tattoo: 7011 15717803 Calved: 1/31/07

SAF 598 Bando 5175 Bon View Bando 598
HSAF BANDO 1961 SAF Royal Lass 1002
 JKS Miss Cheyenne 196 N Bar Emulation EXT
 Magic Meadow Miss Cheyenne

Connealy Danny Boy Connealy Timeline
VERMILION JL LASS 5030 Energy of Conanga 4851
 Vermilion JL Lass 3080 Baldrige Nebraska 901
 Vermilion JL Lass 1368

AI: 5/29 TO CONNEALY COUNTDOWN • CARRYING A HEIFER CALF

VR	BEPD	WEPD	YEPD	MILK	PROGENY RATIOS
	+0.9	+50	+84	+18	WEAN 100 • YEARLING 99

328

VERMILION BLACKBIRD 7188

Tattoo: 7188 15717971 Calved: 2/20/07

B/R New Frontier 095 B/R New Design 036
SCR NEW FRONTIER 095-133 White Fence Pride H1
 SA Erica 10 Twin Valley Precision E161
 Erica SA 903

Baldrige Nebraska 901 SAF Focus of ER
VERMILION BLACKBIRD 4584 Baldrige Flossie 367
 Vermilion Blackbird 9217 Ingalls Latigo G54
 Vermilion O Blackbird 2263

AI: 5/22 TO SAV PRIVILEGE 3030 • CARRYING A HEIFER CALF

VR	BEPD	WEPD	YEPD	MILK	PROGENY RATIOS
	+1.8	+42	+90	+17	WEAN 95 • YEARLING 102

331

VERMILION LADY 7017

Tattoo: 7017 15717809 Calved: 2/6/07

SAF 598 Bando 5175 Bon View Bando 598
HSAF BANDO 1961 SAF Royal Lass 1002
 JKS Miss Cheyenne 196 N Bar Emulation EXT
 Magic Meadow Miss Cheyenne

Baldrige Nebraska 901 SAF Focus of ER
VERMILION LADY 5055 Baldrige Flossie 367
 Vermilion Lady 3183 Vermilion Yellowstone
 Vermilion Lady 222

PE: 6/1-7/15 TO HA EFFICIENT 1530

VR	BEPD	WEPD	YEPD	MILK	PROGENY RATIOS
	+1.9	+50	+86	+28	WEAN 112 • YEARLING 108

329

VERMILION LASS 7027

Tattoo: 7027 15717819 Calved: 2/4/07

SAF 598 Bando 5175 Bon View Bando 598
HSAF BANDO 1961 SAF Royal Lass 1002
 JKS Miss Cheyenne 196 N Bar Emulation EXT
 Magic Meadow Miss Cheyenne

Baldrige Nebraska 901 SAF Focus of ER
VERMILION LASS 5089 Baldrige Flossie 367
 Vermilion Lass 3447 Vermilion Power Stroke K235
 Vermilion Lass 0265

AI: 5/19 TO MUSGRAVE BIG SKY • CARRYING A BULL CALF

VR	BEPD	WEPD	YEPD	MILK	PROGENY RATIOS
	+1.9	+47	+82	+24	WEAN 102 • YEARLING 101

332

VERMILION LASS 7062

Tattoo: 7062 15717852 Calved: 1/27/07

SAF 598 Bando 5175 Bon View Bando 598
HSAF BANDO 1961 SAF Royal Lass 1002
 JKS Miss Cheyenne 196 N Bar Emulation EXT
 Magic Meadow Miss Cheyenne

Connealy Danny Boy Connealy Timeline
VERMILION LASS 5246 Energy of Conanga 4851
 Vermilion Lass 0190 Leachman Right Time
 Vermilion Lass 7522

PE: 6/1-7/15 TO HA EFFICIENT 1530

VR	BEPD	WEPD	YEPD	MILK	PROGENY RATIOS
	+0.4	+43	+68	+18	WEAN 98 • YEARLING 98

Dispersion Of All The 2007 Born Registered Cows

333

VERMILION ZARA 7061

Tattoo: 7061 15717851 Calved: 2/3/07

SAF 598 Bando 5175	Bon View Bando 598
HSAF BANDO 1961	SAF Royal Lass 1002
JKS Miss Cheyenne 196	N Bar Emulation EXT
	Magic Meadow Miss Cheyenne
Vermilion Dateline 7078.....	Connealy Dateline
VERMILION ZARA 5242	Vermilion Blackbird 5044
Vermilion Zara 0148	Vermilion 5286 Traveler 7549
	Vermilion Zara 7029

PE: 6/1-7/15 TO HA EFFICIENT 1530 • CARRYING A BULL CALF

VR	BEPD	WEPD	YEPD	MILK	PROGENY RATIOS
	+2.9	+52	+82	+26	WEAN 109 • YEARLING 100

337

VERMILION PRIDE 7608

Tattoo: 7608 15718834 Calved: 3/18/07

Connealy Timeline	Connealy Dateline
CONNEALY DANNY BOY	Enchants Fortune Conanga 6127
Energy of Conanga 4851.....	Hoff Heartland SC 456
	Dividends Envy of Conanga
Gibb Bando 598-1507	Bon View Bando 598
VERMILION PRIDE 9147	Gibb Barbara Lass 6601
Vermilion Pride 6339	Ankonian 9M9 Rito 02B1
	Vermilion Pride 3540

AI: 5/25 TO SAV PRIVILEGE 3030 • CARRYING A BULL CALF

VR	BEPD	WEPD	YEPD	MILK	PROGENY RATIOS
	+2.2	+46	+78	+21	WEAN 105 • YEARLING 104

334

VERMILION EVERGREEN 7053

Tattoo: 7053 15717843 Calved: 2/10/07

SAF 598 Bando 5175	Bon View Bando 598
HSAF BANDO 1961	SAF Royal Lass 1002
JKS Miss Cheyenne 196	N Bar Emulation EXT
	Magic Meadow Miss Cheyenne
Vermilion Dateline 7078.....	Connealy Dateline
VERMILION EVERGREEN 5207	Vermilion Blackbird 5044
Vermilion Evergreen 1287	SAF Focus of ER
	Vermilion Evergreen 5375

PE: 6/1-7/7 TO VERMILION KELLAR A764 • CARRYING A HEIFER CALF

VR	BEPD	WEPD	YEPD	MILK	PROGENY RATIOS
	+2.2	+52	+85	+23	WEAN 100 • YEARLING 100

338

VERMILION BLACKCAP 7433

Tattoo: 7433 15718177 Calved: 2/22/07

Connealy Timeline	Connealy Dateline
CONNEALY DANNY BOY	Enchants Fortune Conanga 6127
Energy of Conanga 4851.....	Hoff Heartland SC 456
	Dividends Envy of Conanga
Vermilion New Design L805.....	B/R New Design 036
VERMILION BLACKCAP 5441	Vermilion Blackbird 5044
Vermilion Blackcap 2150	Vermilion Dateline 7078
	Vermilion Blackcap 255

AI: 6/7 TO SAV PRIVILEGE 3030 • CARRYING A BULL CALF

VR	BEPD	WEPD	YEPD	MILK	PROGENY RATIOS
	+2.4	+49	+88	+13	WEAN 100 • YEARLING 104

335

VERMILION BLACKETTE 7120

Tattoo: 7120 15717908 Calved: 2/1/07

SAF 598 Bando 5175	Bon View Bando 598
HSAF BANDO 1961	SAF Royal Lass 1002
JKS Miss Cheyenne 196	N Bar Emulation EXT
	Magic Meadow Miss Cheyenne
Leachman Right Time.....	N Bar Emulation EXT
JL BLACKETTE 5624	Leachman Erica 0025
Vermilion Blackette 8405	VF Venture Forward
	VF Blackette Lady 52 3081

AI: 5/23 TO SAV PRIVILEGE 3030 • CARRYING A BULL CALF

VR	BEPD	WEPD	YEPD	MILK	PROGENY RATIOS
	+3.4	+46	+73	+25	WEAN 105 • YEARLING 98

339

VERMILION LADY 7331

Tattoo: 7331 15718104 Calved: 3/1/07

Connealy Timeline	Connealy Dateline
CONNEALY DANNY BOY	Enchants Fortune Conanga 6127
Energy of Conanga 4851.....	Hoff Heartland SC 456
	Dividends Envy of Conanga
Leachman Right Time.....	N Bar Emulation EXT
VERMILION LADY 3544	Leachman Erica 0025
Vermilion Lady 8164	Vermilion 0137 Traveler 5286
	Vermilion Lady 5471

AI: 6/2 TO SAV PRIVILEGE 3030 • CARRYING A HEIFER CALF

VR	BEPD	WEPD	YEPD	MILK	PROGENY RATIOS
	+2.7	+45	+74	+14	WEAN 101 • YEARLING 98

336

VERMILION BARBARA 7110

Tattoo: 7110 15717898 Calved: 2/15/07

SAF 598 Bando 5175	Bon View Bando 598
HSAF BANDO 1961	SAF Royal Lass 1002
JKS Miss Cheyenne 196	N Bar Emulation EXT
	Magic Meadow Miss Cheyenne
Vermilion Right Time M150.....	Leachman Right Time
VERMILION BARBARA 5559	Vermilion Lady 222
Vermilion Barbara 1313	Vermilion Sleep Easy 5078
	Vermilion Barbara 212

PE: 6/1-7/7 TO VERMILION KELLAR A764

VR	BEPD	WEPD	YEPD	MILK	PROGENY RATIOS
	+3.8	+42	+75	+23	WEAN 100 • YEARLING 95

340

VERMILION LASS 7303

Tattoo: 7303 15718078 Calved: 3/12/07

Connealy Timeline	Connealy Dateline
CONNEALY DANNY BOY	Enchants Fortune Conanga 6127
Energy of Conanga 4851.....	Hoff Heartland SC 456
	Dividends Envy of Conanga
Baldrige Nebraska 901	SAF Focus of ER
VERMILION LASS 3094	Baldrige Flossie 367
Vermilion Lass 1470	Bon View New Design 878
	Vermilion Lass 7559

PE: 6/1-7/15 TO HA EFFICIENT 1530 • CARRYING A BULL CALF

VR	BEPD	WEPD	YEPD	MILK	PROGENY RATIOS
	+3.0	+49	+85	+17	WEAN 102 • YEARLING 101

Dispersion Of All The 2007 Born Registered Cows

341

VERMILION ERICA 7306

Tattoo: 7306 15718081 Calved: 2/20/07

Connealy Timeline Connealy Dateline
CONNEALY DANNY BOY Enchants Fortune Conanga 6127
 Energy of Conanga 4851 Hoff Heartland SC 456
 Dividends Envy of Conanga

B/R Millcreek Compass White Oak Precise 6002
VERMILION ERICA 3111 Millcreek Rose 710
 Vermilion Erica 0086 Leachman Right Time
 Vermilion Erica 8407

PE: 6/1-7/15 TO HA EFFICIENT 1530 • CARRYING A BULL CALF

VR	BEPD	WEPD	YEPD	MILK	PROGENY RATIOS
	+1.4	+40	+74	+16	WEAN 102 • YEARLING 99

345

VERMILION BARB 7141

Tattoo: 7141 15717926 Calved: 2/18/07

Connealy Timeline Connealy Dateline
CONNEALY DANNY BOY Enchants Fortune Conanga 6127
 Energy of Conanga 4851 Hoff Heartland SC 456
 Dividends Envy of Conanga

EXAR Milestone 2107 Bon View New Design 1407
VERMILION BARB 4105 Sugar Loaf Cal Erica 007G
 Vermilion Barb 1213 Vermilion Dateline 7078
 Vermilion Barb 8307

AI: 5/26 TO SAV PRIVILEGE 3030 • CARRYING A BULL CALF

VR	BEPD	WEPD	YEPD	MILK	PROGENY RATIOS
	+1.1	+43	+72	+19	WEAN 100 • YEARLING 96

342

VERMILION QUEEN LADY 7414

Tattoo: 7414 15718158 Calved: 2/18/07

Connealy Timeline Connealy Dateline
CONNEALY DANNY BOY Enchants Fortune Conanga 6127
 Energy of Conanga 4851 Hoff Heartland SC 456
 Dividends Envy of Conanga

Baldrige Nebraska 901 SAF Focus of ER
VERMILION QUEEN LADY 5144 Baldrige Flossie 367
 Vermilion Queen Lady 2155 Vermilion Dateline 7078
 Vermilion Queen Lady 1612

AI: 5/30 TO SAV PRIVILEGE 3030 • CARRYING A HEIFER CALF

VR	BEPD	WEPD	YEPD	MILK	PROGENY RATIOS
	+3.1	+57	+100	+13	WEAN 102 • YEARLING 103

346

VERMILION LASS 7022

Tattoo: 7022 15717814 Calved: 2/2/07

Connealy Timeline Connealy Dateline
CONNEALY DANNY BOY Enchants Fortune Conanga 6127
 Energy of Conanga 4851 Hoff Heartland SC 456
 Dividends Envy of Conanga

EXAR Milestone 2107 Bon View New Design 1407
VERMILION LASS 5077 Sugar Loaf Cal Erica 007G
 Vermilion Lass 3297 BR Midland
 Vermilion Lass 9338

PE: 6/1-7/15 TO HA EFFICIENT 1530 • CARRYING A BULL CALF

VR	BEPD	WEPD	YEPD	MILK	PROGENY RATIOS
	+1.6	+48	+86	+16	WEAN 99 • YEARLING 100

343

VERMILION LASS 7425

Tattoo: 7425 15718169 Calved: 2/23/07

Connealy Timeline Connealy Dateline
CONNEALY DANNY BOY Enchants Fortune Conanga 6127
 Energy of Conanga 4851 Hoff Heartland SC 456
 Dividends Envy of Conanga

Dalebanks Centennial 2526 Bon View New Design 878
VERMILION LASS 5279 Witch of Dalebanks 9067
 Vermilion Lass 9140 Leachman Right Time
 Vermilion Lass 6305

AI: 5/24 TO SITZ JLS GAME DAY 9630 • CARRYING A BULL CALF

VR	BEPD	WEPD	YEPD	MILK	PROGENY RATIOS
	+1.1	+42	+75	+16	WEAN 95 • YEARLING 98

347

VERMILION LADY 7028

Tattoo: 7028 15720419 Calved: 2/1/07

Connealy Timeline Connealy Dateline
CONNEALY DANNY BOY Enchants Fortune Conanga 6127
 Energy of Conanga 4851 Hoff Heartland SC 456
 Dividends Envy of Conanga

Baldrige Nebraska 901 SAF Focus of ER
VERMILION LADY 5093 Baldrige Flossie 367
 Vermilion Lady 3474 Vermilion 7078 Dateline K265
 Vermilion Lady 0592

AI: 5/24 TO SAV PRIVILEGE 3030 • CARRYING A HEIFER CALF

VR	BEPD	WEPD	YEPD	MILK	PROGENY RATIOS
	+4.3	+62	+102	+21	WEAN 110 • YEARLING 106

344

VERMILION BLACKBIRD 7350

Tattoo: 7350 15718123 Calved: 2/25/07

Connealy Timeline Connealy Dateline
CONNEALY DANNY BOY Enchants Fortune Conanga 6127
 Energy of Conanga 4851 Hoff Heartland SC 456
 Dividends Envy of Conanga

Leachman Right Time N Bar Emulation EXT
VERMILION BLACKBIRD 9227 Leachman Erica 0025
 Vermilion Blackbird 3 N Bar Bold Driver 4869
 Vermilion Blackbird 1514

PE: 6/1-7/15 TO HA EFFICIENT 1530 • CARRYING A BULL CALF

VR	BEPD	WEPD	YEPD	MILK	PROGENY RATIOS
	+0.7	+41	+73	+10	WEAN 100 • YEARLING 102

348

VERMILION BRANDY 7294

Tattoo: 7294 15718070 Calved: 2/24/07

Leachman Right Time N Bar Emulation EXT
VERMILION JUST IN TIME Leachman Erica 0025
 Vermilion Queen 1815 Vermilion Dateline 7078
 Vermilion Queen 1501

Bon View New Design 878 B/R New Design 036
VERMILION BRANDY 2569 Bon View Gammer 85
 Rimrock Brandy 74 TA El Tigre 423
 Rimrock Brandy 9428

AI: 6/7 TO SAV PRIVILEGE 3030 • CARRYING A HEIFER CALF

VR	BEPD	WEPD	YEPD	MILK	PROGENY RATIOS
	+0.8	+45	+77	+20	WEAN 103 • YEARLING 102

Dispersion Of All The 2007 Born Registered Cows



We continue to see the influence of Right Time throughout the breed. He would be 22 years old this year and we are still selling semen and AI Certificates on him. He's one of the great cowmakers of the breed. His blood runs through our entire herd.

349

VERMILION ERICA 7299

Tattoo: 7299 15718075 Calved: 3/6/07

Leachman Right Time..... N Bar Emulation EXT
VERMILION JUST IN TIME Leachman Erica 0025
 Vermilion Queen 1815..... Vermilion Dateline 7078
 Vermilion Queen 1501
 Baldrige Nebraska 901..... SAF Focus of ER
VERMILION ERICA 3036 Baldrige Flossie 367
 Vermilion Erica 1147..... Leachman Right Time
 Vermilion Erica 9547

AI: 6/5 TO SAV PRIVILEGE 3030 • CARRYING A HEIFER CALF

VR	BEPD	WEPD	YEPD	MILK	PROGENY RATIOS
	+2.9	+48	+100	+18	WEAN 103 • YEARLING 106

352

VERMILION BARBARA 7238

Tattoo: 7238 15718018 Calved: 3/6/07

Leachman Right Time..... N Bar Emulation EXT
VERMILION JUST IN TIME Leachman Erica 0025
 Vermilion Queen 1815..... Vermilion Dateline 7078
 Vermilion Queen 1501
 BAR EXT Traveler 205..... N Bar Emulation EXT
VERMILION BARBARA 1110 BAR Queen Traveler 3015
 Vermilion Barbara 9425..... Ingalls Latigo G54
 Auch Barbara A805

AI: 5/19 TO MUSGRAVE BIG SKY • CARRYING A HEIFER CALF

VR	BEPD	WEPD	YEPD	MILK	PROGENY RATIOS
	+1.6	+47	+83	+17	WEAN 97 • YEARLING 100

350

VERMILION BLACKCAP 7561

Tattoo: 7561 15718789 Calved: 3/1/07

Leachman Right Time..... N Bar Emulation EXT
VERMILION JUST IN TIME Leachman Erica 0025
 Vermilion Queen 1815..... Vermilion Dateline 7078
 Vermilion Queen 1501
 Vermilion Dateline 7078..... Connealy Dateline
VERMILION BLACKCAP 2150 Vermilion Blackbird 5044
 Vermilion Blackcap 255..... VDAR New Trend 70
 Auch Blackcap A939

PE: 6/1-7/7 TO VERMILION KELLAR A764 • CARRYING A BULL CALF

VR	BEPD	WEPD	YEPD	MILK	PROGENY RATIOS
	-0.3	+46	+80	+21	WEAN 109 • YEARLING 104

353

VERMILION ELBA 7352

Tattoo: 7352 15718125 Calved: 3/6/07

Leachman Right Time..... N Bar Emulation EXT
VERMILION JUST IN TIME Leachman Erica 0025
 Vermilion Queen 1815..... Vermilion Dateline 7078
 Vermilion Queen 1501
 Ingalls Latigo G54..... Thomas Latigo
VERMILION ELBA 9424 Wind River Black Lassie 443
 BSA Elba 16..... Apex Hotline
 Elba of Big Sky 9

AI: 5/22 TO SAV PRIVILEGE 3030 • CARRYING A HEIFER CALF

VR	BEPD	WEPD	YEPD	MILK	PROGENY RATIOS
	+1.9	+45	+82	+12	WEAN 97 • YEARLING 99

351

VERMILION PRIDE 7548

Tattoo: 7548 15718778 Calved: 3/21/07

Leachman Right Time..... N Bar Emulation EXT
VERMILION JUST IN TIME Leachman Erica 0025
 Vermilion Queen 1815..... Vermilion Dateline 7078
 Vermilion Queen 1501
 Vermilion Dateline J052..... Connealy Dateline
VERMILION PRIDE 1253 Vermilion Lass 7329
 Vermilion Pride 8511..... Hyline Gallatin
 Vermilion EXT Pride 3001

PE: 6/1-7/15 TO HA EFFICIENT 1530 • CARRYING A HEIFER CALF

VR	BEPD	WEPD	YEPD	MILK	PROGENY RATIOS
	+2.1	+47	+89	+13	WEAN 95 • YEARLING 98

354

VERMILION BLACKCAP 7295

Tattoo: 7295 15718071 Calved: 3/10/07

Leachman Right Time..... N Bar Emulation EXT
VERMILION JUST IN TIME Leachman Erica 0025
 Vermilion Queen 1815..... Vermilion Dateline 7078
 Vermilion Queen 1501
 SAF Connection..... SVF GDAR 216 LTD
VERMILION BLACKCAP 2577 SAF Royal Queen 5084
 VNAR Blackcap 164D 330J..... VNAR Fame 49E
 VNAR Blackcap 6924-164D

PE: 6/1-7/15 TO HA EFFICIENT 1530

VR	BEPD	WEPD	YEPD	MILK	PROGENY RATIOS
	+1.7	+49	+84	+12	WEAN 95 • YEARLING 101

Dispersion Of All The 2007 Born Registered Cows



358 VERMILION BLK JESTRESS 7342

Tattoo: 7342 15718115 Calved: 3/13/07

Nichols Extra H6..... N Bar Emulation EXT
NICHOLS EXTRA K205 Nichols Eileen May F261
 Nichols Black Heiress F346..... Nichols Heavy Duty D20
 Nichols Black Heiress B3
 Leachman Right Time..... N Bar Emulation EXT
VERMILION BLK JESTRESS 9022 Leachman Erica 0025
 Vermilion Blk Jestress 7040..... Vermilion Traveler 0137
 Vermilion Blk Jestress 5169

AI: 5/24 TO SAV PRIVILEGE 3030 • CARRYING A HEIFER CALF

VR	BEPD	WEPD	YEPD	MILK	PROGENY RATIOS
	+1.6	+44	+82	+22	WEAN 96 • YEARLING 100

355 VERMILION BURGESS 7197

Tattoo: 7197 15717980 Calved: 3/5/07

Nichols Extra H6..... N Bar Emulation EXT
NICHOLS EXTRA K205 Nichols Eileen May F261
 Nichols Black Heiress F346..... Nichols Heavy Duty D20
 Nichols Black Heiress B3
 Gibb Bando 598-1507 Bon View Bando 598
VERMILION BURGESS 0131 Gibb Barbara Lass 6601
 Vermilion Burgess 243..... VDAR New Trend 70
 Auch Burgess 44

AI: 5/26 TO SAV PRIVILEGE 3030 • CARRYING A HEIFER CALF

VR	BEPD	WEPD	YEPD	MILK	PROGENY RATIOS
	+1.4	+47	+94	+30	WEAN 104 • YEARLING 108

359 VERMILION BLK JESTRESS 7072

Tattoo: 7072 15717861 Calved: 2/8/07

Basin Max 602C GT Maximum
21AR COAL BANK C014 Basin Eline Erica 315U
 Leachman Lass 5014 N Bar Emulation EXT
 Leachman Lass 3056
 BR Midland Twin Valley Precision E161
VERMILION BLK JESTRESS 5274 BR Royal Lass 7036-19
 Vermilion Blk Jestress 9022..... Leachman Right Time
 Vermilion Blk Jestress 7040

AI: 6/11 TO CONNEALY COUNTDOWN • CARRYING A BULL CALF

VR	BEPD	WEPD	YEPD	MILK	PROGENY RATIOS
	+1.9	+51	+87	+25	WEAN 105 • YEARLING 102

356 VERMILION MERLE 7237

Tattoo: 7237 15718017 Calved: 3/9/07

Nichols Extra H6..... N Bar Emulation EXT
NICHOLS EXTRA K205 Nichols Eileen May F261
 Nichols Black Heiress F346..... Nichols Heavy Duty D20
 Nichols Black Heiress B3
 Leachman Right Time..... N Bar Emulation EXT
VERMILION MERLE 1081 Leachman Erica 0025
 CH Merle 9293 N Bar Explosion V1495
 Merle of CH 2023

PE: 6/1-7/15 TO HA EFFICIENT 1530

VR	BEPD	WEPD	YEPD	MILK	PROGENY RATIOS
	+2.1	+52	+89	+29	WEAN 106 • YEARLING 99

360 VERMILION PRIDE LUCY 7407

Tattoo: 7407 15718151 Calved: 2/19/07

Basin Max 602C GT Maximum
21AR COAL BANK C014 Basin Eline Erica 315U
 Leachman Lass 5014 N Bar Emulation EXT
 Leachman Lass 3056
 Baldrige Nebraska 901 SAF Focus of ER
VERMILION PRIDE LUCY 5098 Baldrige Flossie 367
 Vermilion Pride Lucy 3503..... Vermilion Payweight J847
 VF 6807 Pride Lucy 5158

AI: 5/26 TO MUSGRAVE BIG SKY • CARRYING A BULL CALF

VR	BEPD	WEPD	YEPD	MILK	PROGENY RATIOS
	+0.4	+47	+86	+25	WEAN 104 • YEARLING 101

357 VERMILION LASS 7321

Tattoo: 7321 15718095 Calved: 3/8/07

Nichols Extra H6..... N Bar Emulation EXT
NICHOLS EXTRA K205 Nichols Eileen May F261
 Nichols Black Heiress F346..... Nichols Heavy Duty D20
 Nichols Black Heiress B3
 Baldrige Nebraska 901 SAF Focus of ER
VERMILION LASS 3409 Baldrige Flossie 367
 Vermilion Lass 1152..... Leachman Right Time
 Vermilion Lass 9604

PE: 6/1-7/7 TO VERMILION KELLAR A764

VR	BEPD	WEPD	YEPD	MILK	PROGENY RATIOS
	+2.8	+42	+86	+20	WEAN 97 • YEARLING 97

361 VERMILION EBLINETTE 7322

Tattoo: 7322 15718096 Calved: 3/4/07

Basin Max 602C GT Maximum
21AR COAL BANK C014 Basin Eline Erica 315U
 Leachman Lass 5014 N Bar Emulation EXT
 Leachman Lass 3056
 Baldrige Nebraska 901 SAF Focus of ER
VERMILION EBLINETTE 3412 Baldrige Flossie 367
 Vermilion Eblinette 1266..... Bon View New Design 878
 Auch Eblinette A936

PE: 6/1-7/15 TO HA EFFICIENT 1530 • CARRYING A BULL CALF

VR	BEPD	WEPD	YEPD	MILK	PROGENY RATIOS
	+0.4	+39	+82	+27	WEAN 98 • YEARLING 101

Dispersion Of All The 2007 Born Registered Cows

362

VERMILION BLACKBIRD 7117

Tattoo: 7117 15717905 Calved: 1/31/07

Basin Max 602C GT Maximum
21AR COAL BANK C014 Basin Eline Erica 315U
 Leachman Lass 5014 N Bar Emulation EXT
 Leachman Lass 3056
 Connealy Dateline
 Vermilion Dateline 7078..... Vermilion Blackbird 5044
JL BLACKBIRD 5610 Vermilion Right Time 4345
 Vermilion Blackbird 6341 Vermilion Blackbird 4567

PE: 6/1-7/15 TO HA EFFICIENT 1530 • CARRYING A HEIFER CALF

VR	BEPD	WEPD	YEPD	MILK	PROGENY RATIOS
	+1.5	+54	+89	+27	WEAN 107 • YEARLING 102



21AR Coal Bank C014

363

VERMILION BLACKBIRD 7329

Tattoo: 7329 15718102 Calved: 3/6/07

Basin Max 602C GT Maximum
21AR COAL BANK C014 Basin Eline Erica 315U
 Leachman Lass 5014 N Bar Emulation EXT
 Leachman Lass 3056
 Connealy Dateline
 Vermilion Dateline 7078..... Vermilion Blackbird 5044
VERMILION BLACKBIRD 3527 Vermilion Right Time
 Vermilion Blackbird 6477 Vermilion Blackbird 7622

PE: 6/1-7/7 TO VERMILION KELLAR A764 • CARRYING A HEIFER CALF

VR	BEPD	WEPD	YEPD	MILK	PROGENY RATIOS
	+2.0	+48	+82	+26	WEAN 105 • YEARLING 101

366

VERMILION L KELTON 7092

Tattoo: 7092 15717880 Calved: 2/8/07

Basin Max 602C GT Maximum
21AR COAL BANK C014 Basin Eline Erica 315U
 Leachman Lass 5014 N Bar Emulation EXT
 Leachman Lass 3056
 Vermilion Dateline 7078
 Vermilion 7078 Dateline M194... Vermilion Blk Jestress 7040
VERMILION L KELTON 5464 Vermilion L Kelton 2567 Bon View New Design 878
 VNAR Lady Kelton 2708-10D

PE: 6/1-7/15 TO HA EFFICIENT 1530 • CARRYING A HEIFER CALF

VR	BEPD	WEPD	YEPD	MILK	PROGENY RATIOS
	+1.7	+45	+88	+23	WEAN 105 • YEARLING 102

364

VERMILION LASS 7282

Tattoo: 7282 15718058 Calved: 3/1/07

Basin Max 602C GT Maximum
21AR COAL BANK C014 Basin Eline Erica 315U
 Leachman Lass 5014 N Bar Emulation EXT
 Leachman Lass 3056
 Vermilion Dateline 7078
 Vermilion Yellowstone..... Vermilion B Jestress 3912
VERMILION LASS 2278 RR Regal 1459
 Vermilion Lass 8311 Vermilion Lass 8026

AI: 5/26 TO SAV PRIVILEGE 3030 • CARRYING A HEIFER CALF

VR	BEPD	WEPD	YEPD	MILK	PROGENY RATIOS
	+2.9	+49	+94	+21	WEAN 101 • YEARLING 97

367

HILLTOP CHLOE LASS 715

Tattoo: 715 15924053 Calved: 2/8/07

Bon View New Design 878 B/R New Design 036
SAV PEACEMAKER 3179 Bon View Gammer 85
 SAV Elba 1094..... SAF 598 Bando 5175
 SAV Elba 7099
 Twin Valley Precision E161
 ER Catalyst of HT N721 ER Barbara Perfection L010
HILLTOP CHLOE LASS T108 Hilltop Chloe Lass L96 Hilltop Rito H224
 Hilltop Chloe Lass G13

AI: 5/28 TO SAV PRIVILEGE 3030 • CARRYING A BULL CALF

VR	BEPD	WEPD	YEPD	MILK	PROGENY RATIOS
	+1.3	+53	+87	+24	WEAN 109 • YEARLING 106

365

VERMILION BLACKCAP 7309

Tattoo: 7309 15718084 Calved: 3/13/07

Basin Max 602C GT Maximum
21AR COAL BANK C014 Basin Eline Erica 315U
 Leachman Lass 5014 N Bar Emulation EXT
 Leachman Lass 3056
 Vermilion Dateline 7078
 Vermilion Yellowstone..... Vermilion B Jestress 3912
VERMILION BLACKCAP 3150 Leachman Right Time
 Vermilion Blackcap 9007 Vermilion Blackcap 256

AI: 5/17 TO CONNEALY EARNAN 076E • CARRYING A HEIFER CALF

VR	BEPD	WEPD	YEPD	MILK	PROGENY RATIOS
	+1.4	+46	+88	+26	WEAN 101 • YEARLING 102

368

VERMILION ELDORENE 7274

Tattoo: 7274 15718050 Calved: 3/8/07

BAR EXT Traveler 205 N Bar Emulation EXT
CRA BEXTOR 872 5205 608 BAR Queen Traveler 3015
 CRA Lady Jaye 608 498 S Easy GAR Sleep Easy 1009
 HHF 917 Lady 975 498
 Connealy Dateline
 Vermilion Dateline 7078..... Vermilion Blackbird 5044
VERMILION ELDORENE 2151 BT Direction 65D
 BT Eldorene 293H Pauls Eldorene 604

PE: 6/1-7/7 TO VERMILION KELLAR A764 • CARRYING A BULL CALF

VR	BEPD	WEPD	YEPD	MILK	PROGENY RATIOS
	+1.5	+47	+83	+25	WEAN 102 • YEARLING 102

Dispersion Of All The 2007 Born Registered Cows

369

VERMILION PRIDE 7471

Tattoo: 7471 15718705 Calved: 3/1/07

Vermilion Dateline 7078.....	Connealy Dateline
VERMILION 7078 DATELINE N253	Vermilion Blackbird 5044
Vermilion Lass 5542	BAR Stacker 31
	Vermilion Lass 1388
Vermilion 7078 Dateline J860....	Vermilion Dateline 7078
VERMILION PRIDE 4186	Vermilion Black Lady 7962
BSA Pride 76	BTR Chairman 207
	BSA Pride 61

AI: 5/29 TO SITZ JLS GAME DAY 9630 • CARRYING A HEIFER CALF

VR	BEPD	WEPD	YEPD	MILK	PROGENY RATIOS
	+3.4	+51	+86	+18	WEAN 99 • YEARLING 99

373

VERMILION JANE 7592

Tattoo: 7592 15718819 Calved: 3/30/07

Vermilion Dateline 7078.....	Connealy Dateline
VERMILION 7078 DATELINE N539	Vermilion Blackbird 5044
Vermilion Lass 9498	Leachman Right Time
	Vermilion Lass 3363
Vermilion Survivor.....	Heathcote 5204 Traveler 110A
VERMILION JANE 3221	Vermilion Blackbird 3525
Vermilion Jane 7414	XCA Prophecy 203
	Vermilion Jane 4534

PE: 6/1-7/7 TO VERMILION KELLAR A764

VR	BEPD	WEPD	YEPD	MILK	PROGENY RATIOS
	+3.5	+54	+91	+28	WEAN 104 • YEARLING 102

370

VERMILION E BLACKBIRD 7487

Tattoo: 7487 15718720 Calved: 3/16/07

Vermilion New Design M097.....	Bon View New Design 878
VERMILION M097 DESIGN P251	Vermilion Pride 9002
Vermilion Lass 7969	Top Secret 9757 EAR
	Vermilion 155 Lass 2046
Connealy Danny Boy.....	Connealy Timeline
VERMILION E BLACKBIRD 4301	Energy of Conanga 4851
Vermilion E Blackbird 9303.....	VNAR Famous
	Vermilion E Blackbird 5739

PE: 6/1-7/15 TO HA EFFICIENT 1530 • CARRYING A HEIFER CALF

VR	BEPD	WEPD	YEPD	MILK	PROGENY RATIOS
	+2.8	+45	+81	+19	WEAN 100 • YEARLING 100

374

VERMILION JK LASS 7202

Tattoo: 7202 15720421 Calved: 3/5/07

Vermilion Payweight J847	Vermilion Dateline 7078
VERMILION PAYWEIGHT N490	Vermilion Lass 7969
VF 1B1 5H28 5118	Rito 1B1 of 5H11 Bando
	Rita 5H28 of 3A12 Rito 9J9
Connealy Danny Boy.....	Connealy Timeline
VERMILION JK LASS 4201	Energy of Conanga 4851
Vermilion Lass 5395	N Bar Bold Driver 4869
	Vermilion Lass 1350

AI: 5/28 TO DR SIERRA CUT 7404 • CARRYING A HEIFER CALF

VR	BEPD	WEPD	YEPD	MILK	PROGENY RATIOS
	+0.9	+48	+86	+16	WEAN 100 • YEARLING 101

371

VERMILION SARA 7504

Tattoo: 7504 15718736 Calved: 3/9/07

Vermilion Focus K915.....	SAF Focus of ER
VERMILION K915 FOCUS N446	Vermilion Lady 8112
Vermilion K Pride 0072	Connealy Dateline
	Vermilion K Pride 8300
Vermilion Power Stroke K235....	Marcys Powerstroke
VERMILION SARA 4498	Vermilion 155 Becky 2013
VNAR Travelin Sara 166E.....	VO Travelin Jack
	Vermilion Sara 1823

PE: 6/1-7/15 TO HA EFFICIENT • CARRYING A BULL CALF

VR	BEPD	WEPD	YEPD	MILK	PROGENY RATIOS
	+4.4	+35	+69	+27	WEAN 100 • YEARLING 101

375

VERMILION JUANA 7571

Tattoo: 7571 15718799 Calved: 3/26/07

Vermilion Dateline 7078.....	Connealy Dateline
VERMILION 7078 DATELINE N539	Vermilion Blackbird 5044
Vermilion Lass 9498	Leachman Right Time
	Vermilion Lass 3363
Vermilion Dateline 7078.....	Connealy Dateline
VERMILION JUANA 2451	Vermilion Blackbird 5044
Vermilion Juana 9167	Gibb Bando 598-1507
	Vermilion Juana 6519

PE: 6/1-7/15 TO HA EFFICIENT 1530 • CARRYING A HEIFER CALF

VR	BEPD	WEPD	YEPD	MILK	PROGENY RATIOS
	+4.9	+55	+91	+28	WEAN 108 • YEARLING 110

372

VERMILION ELIMINATOR 7564

Tattoo: 7564 15718792 Calved: 3/23/07

B/R New Design 036	VDAR New Trend 315
VERMILION NEW DESIGN L805	B/R Blackcap Empress 76
Vermilion Blackbird 5044	Leachman Right Time
	Vermilion Blackbird 3525
Bon View New Design 878	B/R New Design 036
VERMILION ELIMINATOR 2201	Bon View Gammer 85
Vermilion Eliminator 7191	Leachman Right Time
	Vermilion Eliminator 1121

PE: 6/1-7/15 TO HA EFFICIENT 1530 • CARRYING A BULL CALF

VR	BEPD	WEPD	YEPD	MILK	PROGENY RATIOS
	+4.2	+43	+76	+19	WEAN 99 • YEARLING 99

376

VERMILION SUSANNA 7647

Tattoo: 7647 15718867 Calved: 4/11/07

Vermilion Dateline 7078.....	Connealy Dateline
VERMILION 7078 DATELINE N539	Vermilion Blackbird 5044
Vermilion Lass 9498	Leachman Right Time
	Vermilion Lass 3363
N Bar Explosion V1495	N Bar Explosion
CH SUSANNA 9283	N Bar Kinochtry Beauty 4317
Susanna of CH 2026	Lost Lake Home Run
	Susanna of CH 7030

AI: 6/4 TO SITZ JLS GAME DAY 9630 • CARRYING A HEIFER CALF

VR	BEPD	WEPD	YEPD	MILK	PROGENY RATIOS
	+1.5	+44	+68	+21	WEAN 98 • YEARLING 98

Dispersion Of All The 2007 Born Registered Cows



383

VERMILION BLACKBIRD 7031

Tattoo: 7031	15717821	Calved: 2/2/07
Connealy Timeline.....	Connealy Dateline	
CONNEALY DANNY BOY	Enchants Fortune Conanga 6127	
Energy of Conanga 4851.....	Hoff Heartland SC 456	
	Dividends Envy of Conanga	
Baldrige Nebraska 901.....	SAF Focus of ER	
VERMILION BLACKBIRD 5103	Baldrige Flossie 367	
Vermilion Blackbird 3527.....	Vermilion Dateline 7078	
	Vermilion Blackbird 6477	

AI: 5/27 TO SAV PRIVILEGE 3030 • CARRYING A HEIFER CALF

VR	BEPD	WEPD	YEPD	MILK	PROGENY RATIOS
	+2.3	+53	+95	+13	WEAN 96 • YEARLING 101

386

VERMILION MERLE 7600

Tattoo: 7600	15718827	Calved: 3/9/07
Connealy Timeline.....	Connealy Dateline	
CONNEALY DANNY BOY	Enchants Fortune Conanga 6127	
Energy of Conanga 4851.....	Hoff Heartland SC 456	
	Dividends Envy of Conanga	
Vermilion Dateline 7078.....	Connealy Dateline	
VERMILION MERLE 3584	Vermilion Blackbird 5044	
CH Merle 9421.....	JR Sharpshooter	
	CH Merle 5573	

AI: 5/31 TO SAV PRIVILEGE 3030 • CARRYING A BULL CALF

VR	BEPD	WEPD	YEPD	MILK	PROGENY RATIOS
	+1.9	+52	+90	+17	WEAN 98 • YEARLING 101

384

VERMILION LASS 7059

Tattoo: 7059	15717849	Calved: 2/13/07
Connealy Timeline.....	Connealy Dateline	
CONNEALY DANNY BOY	Enchants Fortune Conanga 6127	
Energy of Conanga 4851.....	Hoff Heartland SC 456	
	Dividends Envy of Conanga	
Baldrige Nebraska 901.....	SAF Focus of ER	
VERMILION LASS 5234	Baldrige Flossie 367	
Vermilion Lass 0052.....	Connealy Dateline	
	Vermilion Lass 8216	

AI: 6/10 TO CONNEALY COUNTDOWN • CARRYING A HEIFER CALF

VR	BEPD	WEPD	YEPD	MILK	PROGENY RATIOS
	+1.1	+44	+76	+10	WEAN 100 • YEARLING 95

387

VERMILION SUSANNA 7235

Tattoo: 7235	15718015	Calved: 2/26/07
Connealy Timeline.....	Connealy Dateline	
CONNEALY DANNY BOY	Enchants Fortune Conanga 6127	
Energy of Conanga 4851.....	Hoff Heartland SC 456	
	Dividends Envy of Conanga	
SAF Focus of ER.....	SAF Fame	
VERMILION SUSANNA 1077	GDAR Forever Lady 246	
CH Susanna 9283.....	N Bar Explosion V1495	
	Susanna of CH 2026	

AI: 6/5 TO DC SIERRA CUT 7404 • CARRYING A BULL CALF

VR	BEPD	WEPD	YEPD	MILK	PROGENY RATIOS
	+0.4	+43	+68	+18	WEAN 102 • YEARLING 98

385

VERMILION LASS 7239

Tattoo: 7239	15718019	Calved: 2/27/07
Connealy Timeline.....	Connealy Dateline	
CONNEALY DANNY BOY	Enchants Fortune Conanga 6127	
Energy of Conanga 4851.....	Hoff Heartland SC 456	
	Dividends Envy of Conanga	
Vermilion Right Time J320.....	Leachman Right Time	
VERMILION LASS 1111	Vermilion Lass 5479	
Vermilion Lass 9437.....	Vermilion Guarantee	
	Vermilion 105 Lass 0038	

AI: 6/10 TO SAV PRIVILEGE 3030 • CARRYING A BULL CALF

VR	BEPD	WEPD	YEPD	MILK	PROGENY RATIOS
	+1.9	+43	+77	+11	WEAN 98 • YEARLING 99

388

VERMILION BLACKCAP 7253

Tattoo: 7253	15718032	Calved: 3/2/07
Connealy Timeline.....	Connealy Dateline	
CONNEALY DANNY BOY	Enchants Fortune Conanga 6127	
Energy of Conanga 4851.....	Hoff Heartland SC 456	
	Dividends Envy of Conanga	
Leachman Right Time.....	N Bar Emulation EXT	
VERMILION BLACKCAP 1406	Leachman Erica 0025	
BSA Blackcap 31.....	Pass Creek Marriot 316	
	BSA Blackcap 12	

AI: 5/23 TO MUSGRAVE BIG SKY • CARRYING A HEIFER CALF

VR	BEPD	WEPD	YEPD	MILK	PROGENY RATIOS
	+0.5	+42	+68	+12	WEAN 96 • YEARLING 96

Dispersion Of All The 2007 Born Registered Cows

389

VERMILION LASS 7058

Tattoo: 7058 15717848 Calved: 1/24/07

Connealy Timeline	Connealy Dateline
CONNEALY DANNY BOY	Enchants Fortune Conanga 6127
Energy of Conanga 4851	Hoff Heartland SC 456
	Dividends Envy of Conanga
Baldrige Nebraska 901	SAF Focus of ER
VERMILION LASS 5231	Baldrige Flossie 367
Vermilion Lass 0029	Connealy Dateline
	Vermilion Lass 8107

PE: 6/1-7/7 TO VERMILION KELLAR A764 • CARRYING A BULL CALF

VR	BEPD	WEPD	YEPD	MILK	PROGENY RATIOS
	+0.2	+49	+85	+11	WEAN 95 • YEARLING 92

393

VERMILION BARBARA 7144

Tattoo: 7144 15717928 Calved: 2/20/07

SAF Focus of ER	SAF Fame
BALDRIDGE NEBRASKA 901	GDAR Forever Lady 246
Baldrige Flossie 367	Bon View Emulation EXT 473
	Baldrige Flossie 65
EAR Three Rivers	EAR Big Easy K45 524
VERMILION BARBARA 4126	Classy Magic Miss 701 EAR
Vermilion Barbara 1439	Bon View New Design 878
	Vermilion Barbara 6187

PE: 6/1-7/15 TO HA EFFICIENT 1530 • CARRYING A HEIFER CALF

VR	BEPD	WEPD	YEPD	MILK	PROGENY RATIOS
	+4.6	+44	+75	+22	WEAN 102 • YEARLING 96

390

VERMILION E BLACKBIRD 7498

Tattoo: 7498 15718730 Calved: 3/2/07

Connealy Timeline	Connealy Dateline
CONNEALY DANNY BOY	Enchants Fortune Conanga 6127
Energy of Conanga 4851	Hoff Heartland SC 456
	Dividends Envy of Conanga
Vermilion Nebraska L211	Baldrige Nebraska 901
VERMILION E BLACKBIRD 4454	Vermilion Lass 8192
Vermilion E Blackbird 1146	Leachman Right Time
	Vermilion E Blackbird 9546

PE: 6/1-7/15 TO HA EFFICIENT 1530 • CARRYING A HEIFER CALF

VR	BEPD	WEPD	YEPD	MILK	PROGENY RATIOS
	+2.1	+43	+78	+8	WEAN 91 • YEARLING 94

394

VERMILION EVERGREEN 7146

Tattoo: 7146 15717930 Calved: 2/15/07

SAF Focus of ER	SAF Fame
BALDRIDGE NEBRASKA 901	GDAR Forever Lady 246
Baldrige Flossie 367	Bon View Emulation EXT 473
	Baldrige Flossie 65
Vermilion 7078 Dateline M194...	Vermilion Dateline 7078
VERMILION EVERGREEN 4145	Vermilion Blk Jestress 7040
Vermilion Evergreen 0117	Sitz Alliance 6595
	Vermilion Evergreen 8536

PE: 6/1-7/15 TO HA EFFICIENT 1530 • CARRYING A HEIFER CALF

VR	BEPD	WEPD	YEPD	MILK	PROGENY RATIOS
	+4.5	+55	+98	+23	WEAN 103 • YEARLING 104

391

VERMILION ERICA 7455

Tattoo: 7455 15718689 Calved: 3/3/07

Connealy Timeline	Connealy Dateline
CONNEALY DANNY BOY	Enchants Fortune Conanga 6127
Energy of Conanga 4851	Hoff Heartland SC 456
	Dividends Envy of Conanga
EXAR Milestone 2107	Bon View New Design 1407
VERMILION ERICA 4031	Sugar Loaf Cal Erica 007G
Vermilion Erica 2141	Vermilion Yellowstone
	Vermilion Erica 9513

AI: 5/26 TO CONNEALY COUNTDOWN • CARRYING A HEIFER CALF

VR	BEPD	WEPD	YEPD	MILK	PROGENY RATIOS
	+1.5	+42	+71	+16	WEAN 95 • YEARLING 94

395

VERMILION ERICA 7204

Tattoo: 7204 15717986 Calved: 3/3/07

SAF Focus of ER	SAF Fame
BALDRIDGE NEBRASKA 901	GDAR Forever Lady 246
Baldrige Flossie 367	Bon View Emulation EXT 473
	Baldrige Flossie 65
Vermilion Dateline 7078	Connealy Dateline
VERMILION ERICA 0229	Vermilion Blackbird 5044
Vermilion Erica 1303	SVF Sky Power
	Vermilion G Erica 8125

AI: 5/16 TO SAV PRIVILEGE 3030 • CARRYING A HEIFER CALF

VR	BEPD	WEPD	YEPD	MILK	PROGENY RATIOS
	+1.2	+46	+81	+15	WEAN 98 • YEARLING 100

392

VERMILION BURGESS 7614

Tattoo: 7614 15718840 Calved: 3/11/07

Connealy Timeline	Connealy Dateline
CONNEALY DANNY BOY	Enchants Fortune Conanga 6127
Energy of Conanga 4851	Hoff Heartland SC 456
	Dividends Envy of Conanga
Vermilion 31 Stacker 3491	BAR Stacker 31
VERMILION BURGESS 9407	Vermilion Lass 0463
Auch Burgess 29	VDAR New Trend 802
	Auch Burgess A854

AI: 5/16 TO SAV PRIVILEGE 3030 • CARRYING A HEIFER CALF

VR	BEPD	WEPD	YEPD	MILK	PROGENY RATIOS
	+3.9	+40	+71	+10	WEAN 93 • YEARLING 91

396

VERMILION BABETTE 7290

Tattoo: 7290 15718066 Calved: 2/27/07

SAF Focus of ER	SAF Fame
BALDRIDGE NEBRASKA 901	GDAR Forever Lady 246
Baldrige Flossie 367	Bon View Emulation EXT 473
	Baldrige Flossie 65
Leachman Right Time	N Bar Emulation EXT
VERMILION BABETTE 2513	Leachman Erica 0025
Vermilion Babette 5264	Leachman Right Time
	Vermilion G Babette 8853

AI: 6/3 TO SITZ JLS GAME DAY 9630 • CARRYING A HEIFER CALF

VR	BEPD	WEPD	YEPD	MILK	PROGENY RATIOS
	+0.7	+44	+82	+12	WEAN 94 • YEARLING 98

Dispersion Of All The 2007 Born Registered Cows

397

VERMILION MAMERE 7443

Tattoo: 7443 15718187 Calved: 2/24/07

SAF Focus of ER..... SAF Fame
BALDRIDGE NEBRASKA 901 GDAR Forever Lady 246
 Baldrige Flossie 367..... Bon View Emulation EXT 473
 Baldrige Flossie 65

Connealy Danny Boy..... Connealy Timeline
VERMILION MAMERE 5561 Energy of Conanga 4851
 Vermilion Mamere 1325..... Bon View New Design 878
 Vermilion Mamere 7015

AI: 5/28 TO SITZ JLS GAME DAY 9630 • CARRYING A HEIFER CALF

VR	BEPD	WEPD	YEPD	MILK	PROGENY RATIOS
	-0.5	+48	+82	+16	WEAN 102 • YEARLING 101

398

VERMILION LASS 7542

Tattoo: 7542 15718772 Calved: 3/9/07

SAF Focus of ER..... SAF Fame
BALDRIDGE NEBRASKA 901 GDAR Forever Lady 246
 Baldrige Flossie 367..... Bon View Emulation EXT 473
 Baldrige Flossie 65

Leachman Right Time..... N Bar Emulation EXT
VERMILION LASS 1152 Leachman Erica 0025
 Vermilion Lass 9604..... Vermilion Sleep Easy 5078
 Vermilion Lass 6353

PE: 5/15-6/15 TO VERMILION BENJAMIN • CARRYING A HEIFER CALF

VR	BEPD	WEPD	YEPD	MILK	PROGENY RATIOS
	+2.7	+41	+79	+14	WEAN 98 • YEARLING 99

399

VERMILION LASS 7594

Tattoo: 7594 15718821 Calved: 3/8/07

SAF Focus of ER..... SAF Fame
BALDRIDGE NEBRASKA 901 GDAR Forever Lady 246
 Baldrige Flossie 367..... Bon View Emulation EXT 473
 Baldrige Flossie 65

Vermilion Dateline 7078..... Connealy Dateline
VERMILION LASS 3264 Vermilion Blackbird 5044
 Vermilion Lass 8311..... RR Regal 1459
 Vermilion Lass 8026

AI: 6/3 TO SAV PRIVILEGE 3030 • CARRYING A BULL CALF

VR	BEPD	WEPD	YEPD	MILK	PROGENY RATIOS
	+1.8	+46	+85	+13	WEAN 100 • YEARLING 100

400

VERMILION LASS 7030

Tattoo: 7030 15717820 Calved: 2/3/07

SAF Focus of ER..... SAF Fame
BALDRIDGE NEBRASKA 901 GDAR Forever Lady 246
 Baldrige Flossie 367..... Bon View Emulation EXT 473
 Baldrige Flossie 65

Connealy Danny Boy..... Connealy Timeline
VERMILION LASS 5101 Energy of Conanga 4851
 Vermilion Lass 3512..... Baldrige Nebraska 901
 Vermilion Lass 5680

PE: 6/1-7/15 TO HA EFFICIENT 1530 • CARRYING A HEIFER CALF

VR	BEPD	WEPD	YEPD	MILK	PROGENY RATIOS
	-0.5	+46	+86	+16	WEAN 98 • YEARLING 101

401

VERMILION LASS 7100

Tattoo: 7100 15717888 Calved: 2/5/07

SAF Focus of ER..... SAF Fame
BALDRIDGE NEBRASKA 901 GDAR Forever Lady 246
 Baldrige Flossie 367..... Bon View Emulation EXT 473
 Baldrige Flossie 65

Connealy Danny Boy..... Connealy Timeline
VERMILION LASS 5490 Energy of Conanga 4851
 Vermilion Lass 9437..... Vermilion Guarantee
 Vermilion 105 Lass 0038

PE: 6/4-7/15 TO HA EFFICIENT 1530 • CARRYING A BULL CALF

VR	BEPD	WEPD	YEPD	MILK	PROGENY RATIOS
	+0.1	+47	+82	+10	WEAN 96 • YEARLING 94

402

VERMILION LASS 7410

Tattoo: 7410 15718154 Calved: 2/8/07

SAF Focus of ER..... SAF Fame
BALDRIDGE NEBRASKA 901 GDAR Forever Lady 246
 Baldrige Flossie 367..... Bon View Emulation EXT 473
 Baldrige Flossie 65

Vermilion Dateline 7078..... Connealy Dateline
VERMILION LASS 5117 Vermilion Blackbird 5044
 Vermilion Lass 1803..... Bon View New Design 878
 Vermilion Lass 9801

AI: 6/4 TO CONNEALY COUNTDOWN • CARRYING A BULL CALF

VR	BEPD	WEPD	YEPD	MILK	PROGENY RATIOS
	+1.3	+45	+84	+15	WEAN 95 • YEARLING 96

403

SUMMITCREST ELBA OS94

Tattoo: OS94 15457394 Calved: 1/23/06

Sitz Alliance 6595..... Sitz Traveler 8180
KCF BENNETT COALITION SCC Sitz Barbaramere Jet 2698
 Pleasant Pill of Conanga..... Tehama Bando 155
 Pleasant Pride of Conanga

Gardens Prime Time..... RR Traveler 5204
SUMMITCREST ELBA 2K65 Green Garden Susie 1246 S1
 Summitcrest Elba C218..... SA Direct Drive 83
 Summitcrest Elba Y180

AI: 6/3 TO CONNEALY SPUR • CARRYING A BULL CALF

VR	BEPD	WEPD	YEPD	MILK	PROGENY RATIOS
	+4.0	+34	+67	+27	WEAN 107 • YEARLING 104

HA EFFICIENT 1530

17060898

KCF Bennett Efficient..... Connealy Forefront
CAR EFFICIENT 534 KCF BL Miss 5522 E152
 CAR Miss Susie 308..... CAR Duke 104
 CAR Miss Trendy 449
 RR Black Label 4560

HA Legend 2992..... HA Miss Blackcap 5087
HA 4167 RITO LADY 7398 SAF Focus of ER
 HA 4167 Lady 1456..... HA Rito Lady 4167

CED	BW	WW	YW	SC	Doc	CEM	Milk
+5	+1.3	+79	+138	+1.68	+15	+9	+23
.44	.60	.47	.45	.47	.30	.17	.24
MB	RE	SW	SF	SG	SB		
+.39	+.16	+51.18	+86.65	+14.35	+88.21		
.36	.31						

Our pick of the Hinman Angus Sale in 2012. He sires real attractive top performing cattle. He ranks in the top 1% in WW, YW and \$F. His sons are lots 100 through 105 in the sale. His daughters are real feminine, big bodied heifers that have mother cow written all over them.

31 COWS CARRY HIS SERVICE

Dispersion Of All The 2007 Born Registered Cows

404

SUMMITCREST EMMA 371T

Tattoo: 371T 15913693 Calved: 3/26/07

Summitcrest Pfred 3B18 OJ98.. Summitcrest Hi Flyer 3B18
SUMMITCREST PFRED OJ98 OR06 Summitcrest Blackbird 0G66
 Summitcrest Erica OE96 N Bar Emulation EXT
 Summitcrest Erica 3B62
 Gardens Prime Time..... RR Traveler 5204
SUMMITCREST EMMA 043R Green Garden Susie 1246 S1
 Summitcrest Emma 191N..... Millcreek Premium
 Summitcrest Emma 343K

PE: 6/1-7/15 TO HA EFFICIENT 1530

VR	BEPD	WEPD	YEPD	MILK	PROGENY RATIOS
	+3.1	+48	+76	+18	WEAN 98 • YEARLING 106

406

SUMMITCREST LOCHLOMOND 223S

Tattoo: 223S 15457377 Calved: 2/26/06

Sitz Alliance 6595 Sitz Traveler 8180
KCF BENNETT COALITION SCC Sitz Barabamere Jet 2698
 Pleasant Pill of Conanga Tehama Bando 155
 Pleasant Pride of Conanga
 Famous 7001..... SAF Fame
SUMMITCREST LOCHLOMOND 116M TK Karen 1369
 Summitcrest Lochlmond 109J. Gardens Prime Time
 Summitcrest Lochlmond 297G

AI: 6/4 TO VERMILION SIRLOIN • CARRYING A HEIFER CALF

VR	BEPD	WEPD	YEPD	MILK	PROGENY RATIOS
	+2.4	+39	+69	+25	WEAN 99 • YEARLING 97

405

SUMMITCREST BLACKCAP 253S

Tattoo: 253S 15456478 Calved: 3/2/06

B/R New Design 036 VDAR New Trend 315
B/R NEW PERSPECTIVE 079 B/R Blackcap Empress 76
 B/R Ruby of Tiffany 838..... N Bar Emulation EXT
 B/R Ruby of Tiffany
 LF New Trend 4100 VDAR New Trend 784
SUMMITCREST BLACKCAP 097M Lazy Four Lucy 003
 Summitcrest Blackcap 290B..... Hoff Spade SC 3119
 Summitcrest Blackcap 286X

AI: 6/13 TO CONNEALY SPUR • CARRYING A HEIFER CALF

VR	BEPD	WEPD	YEPD	MILK	PROGENY RATIOS
	+5.3	+42	+70	+28	WEAN 110 • YEARLING 112

407

SITZ EISA EVERGREEN 1737

Tattoo: 1737 15656736 Calved: 2/13/07

Woodhill Foresight PAPA Forte 1921
SITZ INSIGHT 4794 Bon View Gammer 85
 Sitz Everelda Entense 1751 VDAR Lucys Boy 7137
 Sitz Everelda Entense 023
 Sitz Traveler 8180..... GDAR Trveler 71
SITZ EISA EVERGREEN 71 Sitz Everelda Entense 1137
 Sitz Eisa Evergreen 1572 Rito 2100 GDAR
 Sitz Eisa Evergreen 1016

PE: 6/1-7/15 TO HA EFFICIENT 1530 • CARRYING A HEIFER CALF

VR	BEPD	WEPD	YEPD	MILK	PROGENY RATIOS
	+5.1	+46	+86	+25	WEAN 99 • YEARLING 102

Trailing the heifers home!



Fancy Registered Bred Heifers



Lot 411



Lot 412



411

VERMILION BLACK LASS 3627

Tattoo: 3627 17549602 Calved: 4/4/13

S Chisum 6175 S Alliance 3313
S JOHN WAYNE S Gloria 464
 S Beaufort 3145 Leachman Right Time
 S Beaufort 919
 Vermilion K915 Focus R182 Vermilion Focus K915
VERMILION BLACK LASS 8564 Vermilion Lass 1031
 Vermilion Black Lass 4042 EXAR Milestone 2107
 Vermilion Black Lass 2174

AI: 5/15 TO CONNEALY COUNTDOWN • CARRYING A BULL CALF

<i>VR</i>	CED	BEPD	WEPD	YEPD	CEM	MILK
	+0	+3.2	+50	+80	+8	+30

413

VERMILION ZARA 3553

Tattoo: 3553 17549540 • DDF Calved: 3/7/13

Connealy Revenue 7289 SAV Net Worth 4200
FF DEMPSEY Y11 Hyannis of Conanga 577
 FF Herrietta Pride W10 SAV Final Answer 0035
 FF Fanny T35
 Vermilion 7078 Dateline N253 ... Vermilion Dateline 7078
VERMILION ZARA 8541 Vermilion Lass 5542
 Vermilion Zara 3069 B/R Millcreek Compass
 Vermilion Zara 1327

AI: 5/15 TO CONNEALY COUNTDOWN • CARRYING A HEIFER CALF

<i>VR</i>	CED	BEPD	WEPD	YEPD	CEM	MILK
	+7	+0.5	+47	+89	+11	+27

412

VERMILION JL LASS 3097

Tattoo: 3097 17550471 Calved: 2/5/13

TC Total 410 Bon View New Design 208
TC FRANKLIN 619 TC Erica Eileen 2047
 TC Marcia 1069 Connealy Forefront
 TC Marcia 7105
 LC Grid Topper 6078 TC Grid Topper 355
VERMILION JL LASS 1600 LC Barbara 0798
 Vermilion JL Lass 7358 Vermilion Dateline 7078
 BTR Lass 988

AI: 5/1 TO SAV PRIVILEGE 3030 • CARRYING A BULL CALF

<i>VR</i>	CED	BEPD	WEPD	YEPD	CEM	MILK
	+9	+0.4	+50	+87	+12	+20



Lot 413

Fancy Registered Bred Heifers

414

VERMILION MAMERE 3247

Tattoo: 3247 17549326 Calved: 3/4/13

Sitz Upward 307R.....	Connealy Onward
SITZ MADISON 10477	Sitz Henrietta Pride 81M
Sitz Everelda Entense 505	Sitz New Design 458N
	Sitz Everelda Entense 2653
Baldrige Nebraska 901	SAF Focus of ER
VERMILION MAMERE 7015	Baldrige Flossie 367
Vermilion Mamere 5044.....	Connealy Danny Boy
	Vermilion Mamere 3144

AI: 5/2 TO SITZ JLS GAME DAY 9630 • CARRYING A HEIFER CALF

<i>VR</i>	CED	BEPD	WEPD	YEPD	CEM	MILK
	+7	+2.4	+52	+95	+9	+13

418

VERMILION PRIDE 3581

Tattoo: 3581 17549566 Calved: 3/11/13

Vermilion X Factor	Nichols Extra K205
VERMILION XTRA X	Vermilion Lady 2888
Vermilion Mamere 5403.....	Connealy Danny Boy
	Vermilion Mamere 3072
Connealy Danny Boy	Connealy Timeline
VERMILION PRIDE 9264	Energy of Conanga 4851
GG Pride 3792.....	Rally Dutchman 219
	Vermilion Pride 9864

AI: 5/14 TO CONNEALY COUNTDOWN • CARRYING A BULL CALF

<i>VR</i>	CED	BEPD	WEPD	YEPD	CEM	MILK
	-3	+3.8	+58	+93	+6	+15

415

VERMILION HEIRESS 3465

Tattoo: 3465 17549460 Calved: 3/13/13

Vermilion X Factor	Nichols Extra K205
VERMILION XTRA X	Vermilion Lady 2888
Vermilion Mamere 5403.....	Connealy Danny Boy
	Vermilion Mamere 3072
Summitcrest Pfred 3B18 0J98...	Summitcrest Hi Flyer 3B18
SUMMITCREST HEIRESS 2S11	Summitcrest Blackbird 0G66
Summitcrest Heiress 4M81.....	S/C Sleep Easy E369
	Summitcrest Heiress 3F20

AI: 5/16 TO CONNEALY COUNTDOWN • CARRYING A BULL CALF

<i>VR</i>	CED	BEPD	WEPD	YEPD	CEM	MILK
	+1	+1.4	+53	+89	+8	+18

419

VERMILION S MARTHA 3594

Tattoo: 3594 17549578 • DDF Calved: 2/28/13

Connealy Revenue 7289	SAV Net Worth 4200
FF DEMPSEY Y11	Hyannis of Conanga 577
FF Herietta Pride W10.....	SAV Final Answer 0035
	FF Fanny T35
Vermilion K915 Focus R182	Vermilion Focus K915
VERMILION S MARTHA 9437	Vermilion Lass 1031
Vermilion S Martha 6035	Baldrige Nebraska 901
	Vermilion Martha S 4112

AI: 5/14 TO CONNEALY COUNTDOWN • CARRYING A HEIFER CALF

<i>VR</i>	CED	BEPD	WEPD	YEPD	CEM	MILK
	+10	-1.5	+48	+91	+13	+28

416

VERMILION BECKY 3529

Tattoo: 3529 17549519 Calved: 3/16/13

Sitz Upward 307R.....	Connealy Onward
SITZ MADISON 10477	Sitz Henrietta Pride 81M
Sitz Everelda Entense 505	Sitz New Design 458N
	Sitz Everelda Entense 2653
Connealy Danny Boy	Connealy Timeline
VERMILION BECKY 8202	Energy of Conanga 4851
Vermilion Becky 2564	Bon View New Design 878
	Vermilion Becky 8223

AI: 5/15 TO CONNEALY COUNTDOWN • CARRYING A BULL CALF

<i>VR</i>	CED	BEPD	WEPD	YEPD	CEM	MILK
	+2	+3.9	+57	+95	+4	+17

420

VERMILION QUEEN 3626

Tattoo: 3626 17549601 Calved: 3/31/13

TC One Way 618	Rito 112 of 2536 Rito 616
SA ONE WAY 1640	TC Quality 7122
SA Lassie 266.....	Sitz Tradition RLS 8702
	SA Lassie 2271
Connealy Whitman	Bon View New Design 208
VERMILION QUEEN 8312	Ella Tina of Conanga 989
Vermilion Queen 2132	Bon View New Design 878
	Vermilion Queen 9286

AI: 5/15 TO CONNEALY COUNTDOWN • CARRYING A BULL CALF

<i>VR</i>	CED	BEPD	WEPD	YEPD	CEM	MILK
	+2	+2.5	+50	+87	+8	+27

417

VERMILION LASS 3623

Tattoo: 3623 17549598 Calved: 4/8/13

Connealy Packer 547	Feltons Meat Packer 62
WINDY RIDGE MAGNUM 806	Bestrelle of Conanga 539
WR Caroline's Alliance 405	WAR Alliance 9126 6006
	WR Fame's Caroline 210
LC Grid Topper 6078	TC Grid Topper 355
VERMILION LASS 8028	LC Barbara 0798
Vermilion Lass 6133	SSR Abraham
	Vermilion Lass 3015

AI: 5/15 TO CONNEALY COUNTDOWN • CARRYING A BULL CALF

<i>VR</i>	CED	BEPD	WEPD	YEPD	CEM	MILK
	-2	+4.2	+56	+97	+7	+23



Connealy Countdown • Service sire of most of the heifers selling.

Fancy Registered Bred Heifers



421 VERMILION MARTHA 3638

Tattoo: 3638 17549612 Calved: 4/4/13

S Chisum 6175 S Alliance 3313
S JOHN WAYNE S Gloria 464
 S Beaufort 3145 Leachman Right Time
 S Beaufort 919
 TC Franklin 619 TC Total 410
VERMILION MARTHA 9427 TC Marcia 1069
 Vermilion Martha 7597 Vermilion L11 Dateline N445
 Vermilion Martha 3430

AI: 5/14 TO CONNEALY COUNTDOWN • CARRYING A BULL CALF

VR	CED	BEPD	WEPD	YEPD	CEM	MILK
	-1	+3.8	+55	+87	+7	+24

423 VERMILION JL LASS 3490

Tattoo: 3490 17550892 Calved: 3/6/13

GDAR Game Day 449 Boyd New Day 8005
SITZ JLS GAME DAY 9630 GDAR Miss Wix 474
 JLS Barbaramere Nell 2238 Sitz Triangle S Cowmaker 684
 JLS Barbaramere Nell 414
 HSAF Bando 1961 SAF 598 Bando 5175
VERMILION JL LASS 7011 JKS Miss Cheyenne 196
 Vermilion JL Lass 5030 Connealy Danny Boy
 Vermilion JL Lass 3080

AI: 5/2 TO SAV PRIVILEGE 3030 • CARRYING A BULL CALF

VR	CED	BEPD	WEPD	YEPD	CEM	MILK
	+5	+1.3	+56	+96	+8	+22

422 VERMILION ELINE 3636

Tattoo: 3636 17549610 Calved: 4/8/13

TC Franklin 619 TC Total 410
VERMILION FRANKLIN W899 TC Marcia 1069
 Vermilion Black Lady 3841 Baldrige Nebraska 901
 Vermilion Blk Lady 1844
 SAV Heritage 6295 CAR Duke 104
ALPINE ELINE 931 SAV Blackcap May 4136
 Alpine Eline 518 GAR Grid Maker
 BT Eline 236J

AI: 5/15 TO CONNEALY COUNTDOWN • CARRYING A HEIFER CALF

VR	CED	BEPD	WEPD	YEPD	CEM	MILK
	-3	+5.3	+63	+97	+6	+23

424 VERMILION LASS 3648

Tattoo: 3648 17549620 Calved: 4/18/13

TC Franklin 619 TC Total 410
CCA HAY BUSTER 846T TC Marcia 1069
 Vermilion JK Lass 0312 Connealy Dateline
 Vermilion Lass 5395
 Vermilion Just In Time Leachman Right Time
VERMILION LASS 8256 Vermilion Queen 1815
 Vermilion Lass 4156 Baldrige Nebraska 901
 Vermilion Lass 0238

AI: 5/14 TO CONNEALY COUNTDOWN • CARRYING A HEIFER CALF

VR	CED	BEPD	WEPD	YEPD	CEM	MILK
	+7	+1.8	+50	+93	+11	+17

Fancy Registered Bred Heifers

425

VERMILION BECKY 3278

Tattoo: 3278 17549355 Calved: 3/6/13

GDAR Game Day 449	Boyd New Day 8005
SITZ JLS GAME DAY 9630	GDAR Miss Wix 474
JLS Barbaramere Nell 2238	Sitz Triangle C Cowmaker 684
	JLS Barbaramere Nell 414
Vermilion Yellowstone	Vermilion Dateline 7078
VERMILION BECKY 7591	Vermilion B Jestress 3912
Vermilion Becky 3193	BR Midland
	Vermilion Becky 5258

AI: 5/2 TO CONNEALY SPUR • CARRYING A HEIFER CALF

<i>VR</i>	CED	BEPD	WEPD	YEPD	CEM	MILK
	+7	+1.2	+46	+87	+11	+18



426

VERMILION LASS 3552

Tattoo: 3552 17549539 Calved: 3/19/13

SAV Bismarck 5682	GAR Grid Maker
CCAR BISMARCK 0125	SAV Abigale 0451
GMAR Alliance 6154	KMK Alliance 6595 187
	GMAR New Design 4298
OCR Douglas	Ironwood New Level
VERMILION LASS 8538	OCC Frontier Miss B403
Vermilion Lass 3025	Homestead Blockbuster 409
	Vermilion Lass 1088

AI: 5/15 TO CONNEALY COUNTDOWN • CARRYING A HEIFER CALF

<i>VR</i>	CED	BEPD	WEPD	YEPD	CEM	MILK
	+3	+3.0	+44	+81	+9	+23

427

VERMILION ZARA 3549

Tattoo: 3549 17549538 Calved: 3/14/13

TC One Way 618	Rito 112 of 2536 Rito 616
SA ONE WAY 1640	TC Quality 7122
SA Lassie 266	Sitz Tradition RLS 8702
	SA Lassie 2271
Roundup	CCAR Roundup N362
VERMILION ZARA 8497	Mid Ritoess 780
Vermilion Zara 5472	Rally Dutchman 219
	Vermilion Zara 9112

AI: 5/15 TO CONNEALY COUNTDOWN • CARRYING A HEIFER CALF

<i>VR</i>	CED	BEPD	WEPD	YEPD	CEM	MILK
	+2	+3.0	+46	+85	+6	+29

428

VERMILION BLACKBIRD 3536

Tattoo: 3536 17599756 Calved: 2/25/13

Connealy Full Freight	Connealy Freightliner
CONNEALY DUBLIN 8223	Powesta of Conanga 687 15
Black Rina of Conanga 69	Connealy Onward
	Black Race of Conanga 123
Connealy Whitman	Bon View New Design 208
VERMILION BLACKBIRD 8263	Ella Tina of Conanga 989
Vermilion Blackbird 4209	Baldrige Nebraska 901
	Vermilion Blackbird 6341

AI: 5/14 TO CONNEALY COUNTDOWN • CARRYING A HEIFER CALF

<i>VR</i>	CED	BEPD	WEPD	YEPD	CEM	MILK
	-3	+3.1	+49	+93	+3	+27

429

VERMILION LASS 3481

Tattoo: 3481 17549473 Calved: 3/11/13

Connealy Full Freight	Connealy Freightliner
CONNEALY DUBLIN 8223	Powesta of Conanga 687 15
Black Rina of Conanga 69	Connealy Onward
	Black Race of Conanga 123
Baldrige Nebraska 901	SAF Focus of ER
VERMILION LASS 6228	Baldrige Flossie 367
Vermilion Lass 1059	Connealy Dateline
	Vermilion Lass 9226

AI: 5/14 TO CONNEALY COUNTDOWN • CARRYING A HEIFER CALF

<i>VR</i>	CED	BEPD	WEPD	YEPD	CEM	MILK
	+2	+2.3	+41	+88	+7	+21

430

VERMILION ZARA 3111

Tattoo: 3111 17547206 Calved: 2/3/13

Sinclair Grass Master	BT Right Time 24J
SINCLAIR BOSS	N Bar Primrose Y3051
Sinclair Lady 6P69 3M18	N Bar Prime Time D806
	Sinclair Lady 3M18 4465
Connealy Industry 5109	Connealy Industry 5634
VERMILION ZARA 10606	Quick Fran of Conanga 680
Flag Zara 90549	SAV Net Worth 4200
	SCR Zara 4874

AI: 5/14 TO CONNEALY COUNTDOWN • CARRYING A HEIFER CALF

<i>VR</i>	CED	BEPD	WEPD	YEPD	CEM	MILK
	+4	+2.4	+47	+85	+7	+22

431

VERMILION BLK JESTRESS 3415

Tattoo: 3415 17547233 Calved: 2/21/13

Sinclair Grass Master	BT Right Time 24J
SINCLAIR BOSS	N Bar Primrose Y3051
Sinclair Lady 6P69 3M18	N Bar Prime Time D806
	Sinclair Lady 3M18 4465
Sitz Madison 10477	Sitz Upward 307R
VERMILION BLK JESTRESS 1551	Sitz Everelda Entense 505
Vermilion Blk Jestress 6205	Dalebanks Centennial 2526
	Vermilion Blk Jestress 0313

AI: 5/14 TO CONNEALY COUNTDOWN • CARRYING A HEIFER CALF

<i>VR</i>	CED	BEPD	WEPD	YEPD	CEM	MILK
	+6	+1.5	+53	+85	+8	+25

Fancy Registered Bred Heifers



432

VERMILION BLACKBIRD 3611

Tattoo: 3611 17549591 Calved: 4/4/13

Sinclair Grass Master	BT Right Time 24J
SINCLAIR BOSS	N Bar Primrose Y3051
Sinclair Lady 6P69 3M18.....	N Bar Prime Time D806
	Sinclair Lady 3M18 4465
Connealy Danny Boy	Connealy Timeline
VERMILION BLACKBIRD 6051	Energy of Conanga 4851
Vermilion Blackbird 4209	Baldrige Nebraska 901
	Vermilion Blackbird 6341

AI: 5/14 TO CONNEALY COUNTDOWN • CARRYING A BULL CALF

VR	CED	BEPD	WEPD	YEPD	CEM	MILK
	+5	+1.1	+49	+86	+7	+20

435

VERMILION CHLOE LASS 3052

Tattoo: 3052 17547148 Calved: 1/30/13

Mytty In Focus	SAF Focus of ER
MOGCK SURE SHOT	Mytty Countess 906
Mogck Black Lass 2065.....	SAV Pay Day 3261
	Mogck Black Lass C2502
S Chisum 6175	S Alliance 3313
VERMILION CHLOE LASS 1271	S Gloria 464
Hilltop Chloe Lass 715.....	SAV Peacemaker 3179
	Hilltop Chloe Lass T108

AI: 5/14 TO CONNEALY COUNTDOWN • CARRYING A HEIFER CALF

VR	CED	BEPD	WEPD	YEPD	CEM	MILK
	+9	+0.2	+57	+94	+13	+29

433

VERMILION ZARA 3140

Tattoo: 3140 17546949 Calved: 2/14/13

Connealy Revenue 7289	SAV Net Worth 4200
FF DEMPSEY Y11	Hyannis of Conanga 577
FF Herrietta Pride W10.....	SAV Final Answer 0035
	FF Fanny T35
MSAR Sheriff	Connealy Industry 5634
VERMILION ZARA 0144	MSAR Pride 2181
Vermilion Zara 7162	Connealy Danny Boy
	Vermilion Zara 4233

AI: 5/15 TO CONNEALY COUNTDOWN • CARRYING A BULL CALF

VR	CED	BEPD	WEPD	YEPD	CEM	MILK
	+5	+1.0	+40	+84	+9	+25

436

VERMILION BARB 3618

Tattoo: 3618 17549596 Calved: 4/15/13

Vermilion Just In Time	Leachman Right Time
VERMILION JUST IN TIME W123	Vermilion Queen 1815
Vermilion Becky 6047	Connealy Danny Boy
	Vermilion Becky 4198
Connealy Danny Boy	Connealy Timeline
VERMILION BARB 7052	Energy of Conanga 4851
Vermilion Barb 5203	SCR New Frontier 095-133
	Vermilion Barb 1213

AI: 5/24 TO CONNEALY COUNTDOWN • CARRYING A BULL CALF

VR	CED	BEPD	WEPD	YEPD	CEM	MILK
	+5	+2.0	+51	+92	+7	+17

434

VERMILION EULIMA 3016

Tattoo: 3016 17547111 Calved: 2/2/13

Connealy Revenue 7289	SAV Net Worth 4200
FF DEMPSEY Y11	Hyannis of Conanga 577
FF Herrietta Pride W10.....	SAV Final Answer 0035
	FF Fanny T35
TC Franklin 619	TC Total 410
VERMILION EULIMA 1094	TC Marcia 1069
Vermilion Eulima 9535.....	Vermilion Nebraska P173
	Vermilion Eulima 4020

AI: 5/16 TO CONNEALY COUNTDOWN • CARRYING A HEIFER CALF

VR	CED	BEPD	WEPD	YEPD	CEM	MILK
	+10	-0.7	+45	+92	+13	+24

437

VERMILION PRIDE 3517

Tattoo: 3517 17549506 Calved: 2/26/13

SF Rito 112-758	Rito 112 of 2536 Rito 616
HILLTOP FERGUS 0303	Baldrige Pride N594
DJ Dixie T135	KCF Bennett Performer
	ER Dixie P249
Vermilion Just In Time	Leachman Right Time
VERMILION PRIDE 7548	Vermilion Queen 1815
Vermilion Pride 1253	Vermilion Dateline J052
	Vermilion Pride 8511

AI: 5/16 TO CONNEALY COUNTDOWN • CARRYING A HEIFER CALF

VR	CED	BEPD	WEPD	YEPD	CEM	MILK
	+5	+0.6	+61	+103	+10	+20

Fancy Registered Bred Heifers

438

VERMILION BLACKBIRD 3456

Tattoo: 3456 17549453 Calved: 3/9/13

Vermilion X Factor	Nichols Extra K205
VERMILION X FACTOR X12	Vermilion Lady 2888
Vermilion Blackcap 6246	Vermilion Focus K915
	Vermilion Blackcap 1319
HARB Onward 786 JH.....	Connealy Onward
VERMILION BLACKBIRD 0604	HARB Juanada Erica G75 JH
Vermilion Blackbird 7222	Connealy Danny Boy
	Vermilion Blackbird 0804

AI: 6/2 TO CONNEALY COUNTDOWN • CARRYING A BULL CALF

<i>VR</i>	CED	BEPD	WEPD	YEPD	CEM	MILK
	+2	+2.7	+52	+91	+8	+22

442

VERMILION ROSEANNE 3515

Tattoo: 3515 17549504 Calved: 3/14/13

CAR Efficient 534	KCF Bennett Efficient
HA EFFICIENT 1530	CAR Miss Susie 308
HA 4167 Rito Lady 7398.....	HA Legend 2992
	HA 4167 Lady 1456
Vermilion Nebraska P091	Baldrige Nebraska 901
VERMILION ROSEANNE 7473	Vermilion Evergreen 2530
Vermilion Roseanne 4190	Vermilion Yellowstone
	Vermilion Roseanne 245

AI: 5/14 TO CONNEALY COUNTDOWN • CARRYING A HEIFER CALF

<i>VR</i>	CED	BEPD	WEPD	YEPD	CEM	MILK
	+7	+0.8	+51	+101	+12	+20

439

VERMILION JUANA 3497

Tattoo: 3497 17549486 Calved: 3/21/13

TC One Way 618.....	Rito 112 of 2536 Rito 616
SA ONE WAY 1640	TC Quality 7122
SA Lassie 266.....	Sitz Tradition RLS 8702
	SA Lassie 2271
21AR Coal Bank C014	Basin Max 602C
VERMILION JUANA 7081	Leachman Lass 5014
Vermilion Juana 5319	Vermilion Nebraska L211
	Vermilion Juana 0213

AI: 5/15 TO CONNEALY COUNTDOWN • CARRYING A BULL CALF

<i>VR</i>	CED	BEPD	WEPD	YEPD	CEM	MILK
	-1	+4.0	+49	+87	+3	+25

443

VERMILION JUST IN TIME 3639

Tattoo: 3639 17549613 Calved: 4/9/13

Vermilion Just In Time	Leachman Right Time
VERMILION JUST IN TIME W123	Vermilion Queen 1815
Vermilion Becky 6047	Connealy Danny Boy
	Vermilion Becky 4198
HARB Cowcutta 776 JH	Rito 112 of 2536 Rito 616
VERMILION ZARA 9467	HARB Juanada Erica 280 JH
Vermilion Zara 6316	Connealy Danny Boy
	Vermilion Zara 9215

AI: 5/15 TO CONNEALY COUNTDOWN • CARRYING A HEIFER CALF

<i>VR</i>	CED	BEPD	WEPD	YEPD	CEM	MILK
	+5	+1.8	+46	+89	+8	+17

440

VERMILION PRIDE 3451

Tattoo: 3451 17549448 Calved: 3/15/13

TC One Way 618.....	Rito 112 of 2536 Rito 616
SA ONE WAY 1640	TC Quality 7122
SA Lassie 266.....	Sitz Tradition RLS 8702
	SA Lassie 2271
Connealy Dublin 8223	Connealy Full Freight
VERMILION PRIDE 0553	Black Rina of Conanga 69
Vermilion Pride 6200	Rally Dutchman 219
	Vermilion Pride 0157

AI: 5/15 TO CONNEALY COUNTDOWN • CARRYING A HEIFER CALF

<i>VR</i>	CED	BEPD	WEPD	YEPD	CEM	MILK
	-2	+3.8	+46	+85	+4	+28

444

VERMILION LASS 3632

Tattoo: 3632 17549606 Calved: 4/2/13

Vermilion X Factor	Nichols Extra K205
VERMILION X FACTOR X12	Vermilion Lady 2888
Vermilion Blackcap 6246	Vermilion Focus K915
	Vermilion Blackcap 1319
Vermilion Nebraska S538	Baldrige Nebraska 901
VERMILION LASS 9273	Vermilion Lady 2528
Vermilion Lass 4033	EXAR Milestone 2107
	Vermilion Lass 2143

AI: 5/15 TO CONNEALY COUNTDOWN • CARRYING A BULL CALF

<i>VR</i>	CED	BEPD	WEPD	YEPD	CEM	MILK
	+6	+1.5	+46	+88	+13	+20

441

VERMILION MERLE 3504

Tattoo: 3504 17549493 Calved: 3/23/13

Connealy Packer 547	Feltons Meat Packer 62
WINDY RIDGE MAGNUM 806	Bestrelle of Conanga 539
WR Caroline's Alliance 405	WAR Alliance 9126 6006
	WR Fame's Caroline 210
Nichols Extra K205	Nichols Extra H6
VERMILION MERLE 7237	Nichols Black Heiress F346
Vermilion Merle 1081	Leachman Right Time
	CH Merle 9293

AI: 5/15 TO CONNEALY COUNTDOWN • CARRYING A BULL CALF

<i>VR</i>	CED	BEPD	WEPD	YEPD	CEM	MILK
	+4	+2.0	+56	+93	+10	+25

445

VERMILION LASS 3647

Tattoo: 3647 17549619 Calved: 4/2/13

Sitz Madison 10477	Sitz Upward 307R
SITZ MADISON 11170	Sitz Everelda Entense 505
Sitz Blackcap 295	Bluegrass New Design 205
	Sitz Blackcap 2363
TC Franklin 619	TC Total 410
VERMILION LASS 9125	TC Marcia 1069
Vermilion Lass 7594	Baldrige Nebraska 901
	Vermilion Lass 3264

AI: 5/14 TO CONNEALY COUNTDOWN • CARRYING A BULL CALF

<i>VR</i>	CED	BEPD	WEPD	YEPD	CEM	MILK
	+7	+2.1	+53	+101	+10	+18

Fancy Registered Bred Heifers

446

VERMILION BARBARA 3409

Tattoo: 3409 17547228 Calved: 2/19/13

TC Franklin 619	TC Total 410
VERMILION BENJAMIN U825	TC Marcia 1069
Vermilion Mary 4737	Baldrige Nebraska 901
	Vermilion Mary 2922
Vermilion X Factor	Nichols Extra K205
VERMILION BARBARA 1191	Vermilion Lady 2888
Vermilion Barbara 5046	Connealy Danny Boy
	Vermilion Barbara 3149

AI: 5/14 TO CONNEALY COUNTDOWN • CARRYING A BULL CALF

VR	CED	BEPD	WEPD	YEPD	CEM	MILK
	+9	+1.0	+50	+87	+12	+18

450

VERMILION ELBA 3541

Tattoo: 3541 17549530 • DDF Calved: 3/30/13

Connealy Revenue 7289	SAV Net Worth 4200
FF DEMPSEY Y11	Hyannis of Conanga 577
FF Herrietta Pride W10	SAV Final Answer 0035
	FF Fanny T35
Connealy Danny Boy	Connealy Timeline
VERMILION ELBA 8417	Energy of Conanga 4851
Vermilion Elba 6326	SSR Abraham
	Vermilion Elba 9424

AI: 5/14 TO CONNEALY COUNTDOWN • CARRYING A BULL CALF

VR	CED	BEPD	WEPD	YEPD	CEM	MILK
	+4	+1.3	+45	+86	+7	+24

447

VERMILION CLOVA PRIDE 3469

Tattoo: 3469 17549463 Calved: 3/19/13

TC Total 410	Bon View New Design 208
TC FRANKLIN 619	TC Erica Eileen 2047
TC Marcia 1069	Connealy Forefront
	TC Marcia 7105
Diamond Payweight 738N	Vermilion Payweight J847
DIAMOND CLOVA PRIDE U260	Diamond Trojan Erica G272
R&S Clova Pride 8842	Stevenson Bruno 561G
	R&S Clova Pride 6628

AI: 5/15 TO CONNEALY COUNTDOWN • CARRYING A HEIFER CALF

VR	CED	BEPD	WEPD	YEPD	CEM	MILK
	+4	+2.6	+48	+87	+8	+21

451

VERMILION LASS 3607

Tattoo: 3607 17599872 Calved: 3/2/13

TC Franklin 619	TC Total 410
VERMILION BENJAMIN U825	TC Marcia 1069
Vermilion Mary 4737	Baldrige Nebraska 901
	Vermilion Mary 2922
TC Franklin 619	TC Total 410
VERMILION LASS 0052	TC Marcia 1069
Vermilion Lass 8228	Nichols Extra K205
	Vermilion Lass 3409

AI: 5/15 TO CONNEALY COUNTDOWN • CARRYING A BULL CALF

VR	CED	BEPD	WEPD	YEPD	CEM	MILK
	+12	-0.1	+47	+81	+14	+24

448

VERMILION ERICA 3472

Tattoo: 3472 17549465 Calved: 2/3/13

Sitz Upward 307R	Connealy Onward
SITZ MADISON 10477	Sitz Henrietta Pride 81M
Sitz Everelda Entense 505	Sitz New Design 458N
	Sitz Everelda Entense 2653
Connealy Danny Boy	Connealy Timeline
VERMILION ERICA 6006	Energy of Conanga 4851
Vermilion Erica 4006	Baldrige Nebraska 901
	Vermilion Erica M501

AI: 5/17 TO CONNEALY COUNTDOWN • CARRYING A BULL CALF

VR	CED	BEPD	WEPD	YEPD	CEM	MILK
	+8	+2.0	+47	+85	+9	+13

452

VERMILION MERLE 3629

Tattoo: 3629 17549604 Calved: 4/5/13

Roundup	CCAR Roundup N362
VERMILION ROUNDUP W769	Mid Ritoess 780
Vermilion Lass 3852	Summitcrest High Prime 0H29
	Vermilion Lass 1882
Vermilion Just In Time	Leachman Right Time
VERMILION MERLE 9143	Vermilion Queen 1815
Vermilion Merle 6029	Connealy Danny Boy
	Vermilion Merle 4098

AI: 5/25 TO CONNEALY COUNTDOWN • CARRYING A HEIFER CALF

VR	CED	BEPD	WEPD	YEPD	CEM	MILK
	+3	+2.2	+54	+94	+7	+16

449

VERMILION LASS 3533

Tattoo: 3533 17549523 Calved: 3/2/13

TC One Way 618	Rito 112 of 2536 Rito 616
SA ONE WAY 1640	TC Quality 7122
SA Lassie 266	Sitz Tradition RLS 8702
	SA Lassie 2271
LC Grid Topper 6078	TC Grid Topper 355
VERMILION LASS 8245	LC Barbara 0798
Vermilion Lass 4055	EXAR Milestone 2107
	Vermilion Lass 2278

AI: 5/14 TO CONNEALY COUNTDOWN • CARRYING A BULL CALF

VR	CED	BEPD	WEPD	YEPD	CEM	MILK
	+5	+1.9	+40	+80	+9	+23

453

VERMILION ENV BLACKBIRD 3643

Tattoo: 3643 17549616 Calved: 4/5/13

Sitz Madison 10477	Sitz Upward 307R
SITZ MADISON 11170	Sitz Everelda Entense 505
Sitz Blackcap 295	Bluegrass New Design 205
	Sitz Blackcap 2363
Connealy Danny Boy	Connealy Timeline
VERMILION ENV BLACKBIRD 0350	Energy of Conanga 4851
Vermilion Env Blackbird 4480	Vermilion Focus K915
	Vermilion Env Blackbird 1431

AI: 5/15 TO CONNEALY COUNTDOWN • CARRYING A HEIFER CALF

VR	CED	BEPD	WEPD	YEPD	CEM	MILK
	+4	+2.6	+58	+107	+7	+16

Fancy Registered Bred Heifers



454

VERMILION M LASS 3641

Tattoo: 3641 17549615 Calved: 4/2/13

Vermilion X Factor	Nichols Extra K205
VERMILION X FACTOR X12	Vermilion Lady 2888
Vermilion Blackcap 6246	Vermilion Focus K915
	Vermilion Blackcap 1319
TC Franklin 619	TC Total 410
VERMILION M LASS 0039	TC Marcia 1069
Vermilion M Lass 8175	Connealy Danny Boy
	Vermilion M Lass 2020

AI: 5/15 TO CONNEALY COUNTDOWN • CARRYING A BULL CALF

VR	CED	BEPD	WEPD	YEPD	CEM	MILK
	+10	-0.8	+59	+100	+13	+20

457

VERMILION BLACKBIRD 3608

Tattoo: 3608 17549590 Calved: 3/13/13

TC One Way 618	Rito 112 of 2536 Rito 616
SA ONE WAY 1640	TC Quality 7122
SA Lassie 266	Sitz Tradition RLS 8702
	SA Lassie 2271
Connealy Danny Boy	Connealy Timeline
VERMILION BLACKBIRD 9084	Energy of Conanga 4851
Vermilion Blackbird 7329	21AR Coal Bank C014
	Vermilion Blackbird 3527

AI: 6/7 TO CONNEALY COUNTDOWN • CARRYING A BULL CALF

VR	CED	BEPD	WEPD	YEPD	CEM	MILK
	+6	+1.3	+45	+80	+8	+21

455

VERMILION SUSIE 3352

Tattoo: 3352 17547005 Calved: 3/24/13

Mogck Sure Shot	Mytty In Focus
KG SURE SHOT 0015	Mogck Black Lass 2065
KG Queen 8626	KG Onward 6221
	KG Queen 3357
Sitz Madison 10477	Sitz Upward 307R
VERMILION SUSIE 0418	Sitz Everelda Entense 505
Vermilion Susie 8108	LC Grid Topper 6078
	Vermilion JL Susie 6670

AI: 5/15 TO CONNEALY COUNTDOWN • CARRYING A HEIFER CALF

VR	CED	BEPD	WEPD	YEPD	CEM	MILK
	+11	-0.5	+56	+97	+13	+23

458

VERMILION PRIDE 3252

Tattoo: 3252 17549331 Calved: 3/14/13

S Chisum 6175	S Alliance 3313
S JOHN WAYNE	S Gloria 464
S Beaufort 3145	Leachman Right Time
	S Beaufort 919
Baldrige Nebraska 901	SAF Focus of ER
VERMILION PRIDE 7060	Baldrige Flossie 367
Vermilion Pride 5235	BR Midland
	Vermilion Pride 0055

AI: 5/2 TO CONNEALY COUNTDOWN • CARRYING A HEIFER CALF

VR	CED	BEPD	WEPD	YEPD	CEM	MILK
	+2	+3.1	+47	+81	+10	+22

456

VERMILION LASS 3359

Tattoo: 3359 17549423 Calved: 4/3/13

TC One Way 618	Rito 112 of 2536 Rito 616
SA ONE WAY 1640	TC Quality 7122
SA Lassie 266	Sitz Tradition RLS 8702
	SA Lassie 2271
Baldrige Nebraska 901	SAF Focus of ER
VERMILION LASS 5504	Baldrige Flossie 367
Vermilion Lass 0027	Sitz Alliance 6595
	Vermilion Lass 8099

AI: 5/16 TO CONNEALY COUNTDOWN • CARRYING A HEIFER CALF

VR	CED	BEPD	WEPD	YEPD	CEM	MILK
	+5	+1.8	+45	+79	+10	+24

459

VERMILION LADY 3557

Tattoo: 3557 17599981 Calved: 3/3/13

Sitz Upward 307R	Connealy Onward
SITZ MADISON 10477	Sitz Henrietta Pride 81M
Sitz Everelda Entense 505	Sitz New Design 458N
	Sitz Everelda Entense 2653
Connealy Danny Boy	Connealy Timeline
JL LADY 868	Energy of Conanga 4851
Vermilion Lady 5315	Vermilion Focus K915
	Vermilion Lady 1899

AI: 4/30 TO CONNEALY COUNTDOWN • CARRYING A BULL CALF

VR	CED	BEPD	WEPD	YEPD	CEM	MILK
	+3	+3.8	+51	+90	+5	+10

Fancy Registered Bred Heifers



SAV Privilege 3030



TC Franklin 619

Lots 501 through 641 are sisters to the two year old bulls selling. They are purebred heifers selling without registration papers. They have run with our replacements all summer and represent a powerful set of bred heifers.

501-520

20 ANGUS HEIFERS CARRYING BULL CALVES

*AI BRED FROM MAY 1 TO MAY 5
TO CONNEALY COUNTDOWN & SAV PRIVILEGE 3030*

521-545

25 ANGUS HEIFERS CARRYING HEIFER CALVES

*AI BRED FROM MAY 1 TO MAY 5
TO CONNEALY COUNTDOWN & SAV PRIVILEGE 3030*

546-551

6 ANGUS HEIFERS CARRYING BULL CALVES

*AI BRED FROM MAY 20 TO MAY 25
TO CONNEALY COUNTDOWN & SAV PRIVILEGE 3030*

552-560

9 ANGUS HEIFERS CARRYING HEIFER CALVES

*AI BRED FROM MAY 20 TO MAY 25
TO CONNEALY COUNTDOWN & SAV PRIVILEGE 3030*

561-599

39 ANGUS HEIFERS

*PASTURE BRED FROM MAY 30 TO JUNE 30
TO LOW BIRTHWEIGHT VERMILION BULLS
SONS OF BEAR PAW, RIGHT TIME & FINAL ANSWER*

600-641

42 ANGUS HEIFERS

*PASTURE BRED FROM JULY 1 TO JULY 25
TO LOW BIRTHWEIGHT VERMILION BULLS
SONS OF BEAR PAW, RIGHT TIME & FINAL ANSWER*

650

75 COMMERCIAL ANGUS COWS

DISPERSION OF THE 2007 BORN FEMALES FROM THE DIAMOND RING RANCH. THESE ARE ALWAYS A POPULAR PART OF THE SALE. THEY ARE BIG VOLUME, RUGGED COWS THAT HAVE BROUGHT IN A CALF EVERY FALL. THEY ARE CAKE BROKE, YEAR NUMBER BRANDED AND WILL CALVE IN MARCH AND EARLY APRIL TO A TOP SET OF VERMILION BULLS.

Fancy Commercial Bred Angus Heifers



Once again we are selling what we think is an outstanding offering of bred commercial Angus heifers. These heifers are the tops of over 10,000 heifers we purchased from our customers in the fall of 2013.

They are all one iron heifers that will be sorted back to their origin and sold in uniform lots. Dr. Ralph Miller ultrasound pregnancy tested the entire offering. The heifers will also be pregnancy checked by our veterinarian, Dr. Fred Schmidt just prior to the sale. We will sell them as to bull calves and heifer calves where possible and all lots will be in short calving periods. A tremendous amount of work and effort has been put forth to put added value to these heifers. First and foremost, they are an outstanding set of heifers that the quality never ends.

Lot 701 • 156 ANGUS HEIFERS

AI bred to TC Franklin, calve Feb. 1-22 • Blue Tabs
Carrying bull calves.

Lot 702 • 83 ANGUS HEIFERS

AI bred to TC Franklin, calve Feb. 1-22 • Blue Tabs
Carrying bull calves

Lot 703 • 137 ANGUS HEIFERS

AI bred to TC Franklin, calve Feb. 1-22 • Pink Tabs
Carrying heifer calves

Lot 704 • 67 ANGUS HEIFERS

AI bred to TC Franklin, calve Feb. 1-22 • Pink Tabs
Carrying heifer calves

Lot 705 • 77 ANGUS HEIFERS

AI bred to TC Franklin, Calve Feb. 23-Mar. 13 • Blue Buttons
Carrying bull calves

Lot 706 • 41 ANGUS HEIFERS

AI bred to TC Franklin, calve Feb. 23-Mar. 13 • Blue Buttons
Carrying bull calves

Lot 707 • 58 ANGUS HEIFERS

AI bred to TC Franklin, calve Feb. 23-Mar. 13 • Pink Buttons
Carrying heifer calves

Lot 708 • 43 ANGUS HEIFERS

AI bred to TC Franklin, calve Feb. 23-Mar. 13 • Pink Buttons
Carrying heifer calves

Lot 709 • 28 ANGUS HEIFERS

AI bred to Connealy Countdown, calve Feb. 23-Mar. 13 •
Blue Buttons • Carrying bull calves

Lot 710 • 27 ANGUS HEIFERS

AI bred to Connealy Countdown, calve Feb. 23-Mar. 13 •
Pink Buttons • Carrying heifer calves

Fancy Commercial Bred Angus Heifers

Lot 711 • 53 ANGUS HEIFERS

Pasture bred to Franklin & Dempsey sons • White Tabs
Calve March 14-March 31

Lot 712 • 47 ANGUS HEIFERS

Pasture bred to Franklin & Dempsey sons • White tabs
Calve March 14-March 31

Lot 713 • 26 ANGUS HEIFERS

Pasture bred to Franklin & Dempsey sons • White tabs
Calve March 14-31

Lot 714 • 53 ANGUS HEIFERS

Pasture bred to Franklin & Dempsey sons • Orange tabs
Calve April 1-April 30

Lot 715 • 39 ANGUS HEIFERS

Pasture bred to Franklin & Dempsey sons • Orange tabs
Calve April 1-April 30

Lot 716 • 31 ANGUS HEIFERS

Pasture bred to Franklin & Dempsey sons • Orange tabs
Calve April 1-April 30

Lot 717 • 47 ANGUS HEIFERS

Pasture bred to Franklin & Dempsey sons • Yellow tabs
Calve May 1-May 25

Heifers coming off summer range



Plan To Attend!

VERMILION'S SPRING PERFORMANCE SALE

Thursday & Friday

MARCH 26 & 27, 2015

Thursday • Heifer Sale at South Pryor Development Center

Friday • Bull Sale at Public Auction Yards • Billings, MT

6000 ANGUS SELL

5500 Fancy Open Commercial Angus Heifers

One Iron • Bangs Vaccinated • Ready To Breed

500 Total Performance Yearling Bulls

The best of the 2014 bull crop

Sired by Dublin, Bear Paw, Sure Shot, Franklin, Xtra X, Dempsey, Game Day, Sirloin, Connealy Spur, Sierra Cut, Earnan and more top sires.

VERMILION BEAR PAW

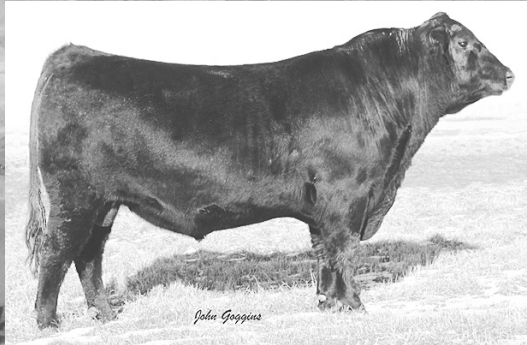

An exciting young home bred sire. His first sons sell in the spring sale.

FF DEMPSEY Y11



As good of calving ease sire as we've ever used. He sires some of our highest performing calves that will sell in the spring.

SITZ JLS GAME DAY 9630



His first calves sell in the spring. We really like what he is doing. He will see extensive service in the Vermilion program.

VERMILION SIRLOIN



Sirloin has tremendous performance from Production through Carcass and \$Values. He is a real Vermilion success story.

Mark Your Calendar!