

# SPICKLER

Ranch

~ Quality Seedstock for 8 Decades ~

*Annual Sale*  
*held at the ranch*

**Monday, May 5, 2014**  
**1 p.m. • Glenfield, ND**

*Offering*

**165 Angus Bulls**

**25 Angus Heifers**



**SPICKLER RANCH**

8377 7<sup>th</sup> Pkwy NE • Glenfield, ND 58443 • [www.SpicklerRanch.com](http://www.SpicklerRanch.com) • [info@spicklerranch.com](mailto:info@spicklerranch.com)  
Justin, Sara & Family (701) 674-3170 • Nathan, Emily & Family (701) 674-3169



# Welcome Cattlemen and Friends!

We cordially invite you to attend our annual production sale to be held here at Spickler Ranch, on Monday, May 5, 2014 at 1:00 PM CDT.

We will sell the cattle in the order they are listed in this catalog, starting with the registered heifers, followed by the fall bulls and yearling bulls. We will also provide videos of each lot in the sale through a link on our web site to Northern Livestock. The videos should be ready a couple weeks before the sale after the bulls and heifers are slick shaved. Northern will also provide internet bidding sale day for buyers unable to attend the sale.

We are pleased to present this set of bulls to you for your evaluation. There are several new sire groups, plus a complete set of coming two-year old bulls from the fall calving cowherd. Again this year we are offering open registered heifers.

The yearling bulls have been handled just like they have in past years. Upon completion of their gain test they are gradually backed off grain. Our bulls are fully guaranteed for the first breeding season and if exposed to a bull for at least 60 days the heifers are guaranteed to be pregnant.

Our family has been ranching and selling seedstock in the James River Valley since the 1940's. 2013 marked the beginning of the eighth decade that our family has been ranching at this location. The cattle industry has experienced many changes, as has Spickler Ranch. As third generation seedstock producers, we also know there are some things that do not change – sound, functional, adaptable, maternal, efficient cattle. We have taken a responsibility to you, our customer, to provide herd changing genetics that will move your program forward. Our customers are the most important aspect of our business. We value the trust you have placed in us and welcome the opportunity to serve you as one of your seedstock sources. Please, never hesitate to call us with questions and comments, especially if we are slow to contact you. We are very excited to present this sale offering for your inspection, and welcome your input throughout the year.

We also want to express our thanks to all who have invested in our program through time spent visiting our ranch as well as through the purchase of our genetics. During the last year we have had several visitors from the US and abroad. We value this time spent with cattle industry peers and have learned something from each of you.

The Angus mother cow keeps us in business and we expect our Angus cows to keep our customers in business with the trouble free genetics they provide. There are several reasons, most of which are qualities that we now seem to take for granted including: excellent udders and mothering ability, very few calving difficulties, heat and cold tolerance, the ability to forage, the ability to respond to forage changes from year to year and still becoming pregnant in a 60 day breeding season while raising the largest calf that her available resources and genetics allow.

We recognize that this is a busy time for you, but we encourage you to take a day off and spend it with us. We'll sort the bulls into small groups for ease of evaluation, and we'll make any information that didn't make the catalog available sale day. If you have any questions at any time before the sale or throughout the year please feel free to contact us and we will help you to the best of our ability.

Please join us for a complimentary beef lunch prior to the sale. The meal will be served at 11:00, so come early, look over the bulls, have lunch with us, and enjoy the sale.

The Spicklers



Justin, Sara,  
Wyatt, Will, Jessa & Watson



Nathan, Emily,  
Haylie, Trace, Kadence & Quaid



JoAnn & Elroy

## About the Bulls:

- ♦ *First breeding season guaranteed!*
- ♦ *No Creep! - Bulls raised by good milking mothers on native pasture.*
- ♦ *1000 Mile Free Delivery on registered lots bringing \$2500 or more.*



**Monday, May 5, 2014**  
**1 p.m. • Glenfield, ND**

**Offering**  
**115 Yearling Angus Bulls • 50 Fall Born Coming Two's**  
**25 Registered Heifers**

**Auctioneer:**

Roger Jacobs, Billings MT  
Office/Cell Phone: (406) 698-7686

**Sale Day Phones:**

Sale Barn: (701) 674-3170      Sale Barn: (701) 674-3169  
Justin's Cell: (701) 650-8840      Nathan's Cell: (701) 650-1077  
Sara's Cell: (701) 650-9890      Emily's Cell: (701) 650-8841

**Sale Order:**

**Cattle will sell in catalog order starting with:**

Registered Heifers  
Fall Born Coming Two-Year-Old Bulls  
Yearling Bulls

**Accommodations:**

Carrington:

Cobblestone Inn & Suites.....(701) 652-3000  
Chieftain Motor Lodge.....(701) 652-3131  
Carrington Inn & Suites.....(701) 652-3982

Jamestown:

Gladstone Inn & Suites.....1-866-748-4466  
Comfort Inn.....(701) 252-7125  
Quality Inn & Suites.....(701) 252-3611

**Air Travel Information:**

Carrington Airport is located just west of Carrington and has a 3800 foot runway with 2700 feet lighted. For transportation from Carrington Airport to Spickler Ranch, call 674-3170 or 674-3169. Jamestown is 45 miles south of Spickler Ranch and is served by a commercial airline. Fargo is located approximately 120 miles southeast of Spickler Ranch and is served by several major airlines. Bismarck is located approximately 145 miles southwest of Spickler Ranch and is served by several major airlines also.

**Insurance:**

Insurance will be available sale day but is not necessary as the bulls are fully guaranteed.

**Delivery:**

1000 mile free delivery on registered lots totalling \$2500 or more. Delivery beyond at cost. Leave delivery instructions at settlement time. **If you bring your trailer and haul your purchases home sale day, we'll give you a \$50 discount per registered lot.**

**Semen Test:**

All bulls in the sale have been fertility tested and have passed a breeding soundness exam performed by Dr. Nate Ziemann.

**Ultrasound Carcass Data:**

Ultrasound carcass data collected by Dr. Bill Rotenberger, DVM, on all the bulls and registered heifers is listed with their individual lot in the catalog and has been adjusted to 365 days of age.

**Health:**

At weaning the bull calves all received Ultrabac-7 Somubac, Bovi-Shield Gold 5, Pulmogaurd, Inforce, and Dectomax dewormer. This spring the sale bulls and sale heifers were vaccinated with Bovi-shield Gold FP 5VL5 HB and poured with Ivomec, and dewormed with Safegaurd. The bulls and heifers have all been tested negative for Persistent Infected BVD and BLV. Also this year, the bulls will have had two vaccinations for foot rot. Health papers will be furnished sale day for interstate shipment.

**Special Representatives:**

Scott Dirk.....Tri State Livestock News (605) 456-1499  
Chris Effling.....Tri State Livestock News (605) 769-0142  
Todd Finke.....Special Assignment (701) 453-3105  
Vern Frey.....American Angus Association (701) 721-0344  
Jason Frey.....Western Ag Reporter (701) 300-0845  
Steve Koester.....Special Assignment (701) 475-2736  
Kris Petersen.....Cattle Business Weekly (701) 339-0305  
Kirby Goettsch.....Farm & Ranch Guide (605) 380-3939  
Bill Schermer.....Midwest Beef Producer (641) 425-2641  
Jeff Thomas.....Special Assignment (406) 581-8859

**Special Guests:**

Terry Carter.....NDAA President  
Mike Wendel.....NDAA Vice President  
Makayla Koski.....NDJAA Queen  
Amy Stangeland.....National Anthem

**Guarantee:**

All cattle sell under the standard terms and conditions of the American Angus Association. All of the bulls are fully guaranteed against injury or death by Spickler Ranch for their first breeding season. All heifers selling are guaranteed pregnant if exposed with a bull for 60 days. Every individual in this sale has been determined to be free of the AM, NH, CA, DD, and M1 gene through a combination of DNA and pedigree assessment.

**Volume Discounts:**

We will discount your purchase price 2% on 2 registered Lots up to 5% on 5 or more registered Lots. Single Lot registered heifers qualify for volume discounts.

**Terms and Conditions:**

Terms of the sale are cash. Phone or mail bids are welcome and may be given to the auctioneer or any of the sale representatives. Each animal will be sold to the highest bidder. Any bidding disputes will be settled by the auctioneer. Any person attending the sale does so at his/her own risk. Neither the owners, not any person connected with this sale assumes any liability, legal or otherwise.

**Viewing:**

Viewing is welcome any time prior to the sale. On Sunday, May 4th, bulls will be sorted into sale day pens for easier evaluation. Also on Sunday we will have lunch available in the late afternoon and evening. You are welcome to come and spend the afternoon with us.

**Lunch:**

A complimentary beef lunch will be served from 11:00 a.m to 12:30 p.m.

**Internet Live Auction:**

The auction will be live on the Internet at [www.cattleusa.com](http://www.cattleusa.com).  
See page 4 for further details.



**Thank-You!**



Tyler Gleason



Austin Johnson

*Thanks for all that both of you do!*



**New this year!**

***Sale will be broadcast live on the Internet!***

View online catalog and bull videos at  
**www.northernlivestockvideo.com**

***Sale will be broadcast live on the Internet***

*Registration to bid and buy on the Internet needs to be done prior to the sale. Call 1-866-616-5035  
or Pre-register at www.cattleusa.com*

Sale can be viewed on the Internet with the option to use  
Northern Livestock's Sale Day Bid line:  
1-406-245-0889



To bid via the phone you must have a  
pre-registered buyer number.

For more information call Northern  
Livestock Video Auction at 1-866-616-5035  
and ask for Jackie.

## Cattle Viewing

Viewing is welcome any time prior to the sale. On Sunday, May 4th, bulls will be sorted into sale day pens for easier evaluation. We will also have lunch available on Sunday in the late afternoon and evening. You are welcome to come and spend the afternoon with us.

**Angus  
Partners**  
**FEMALE SALE**

**January 17, 2015 ♦ Kist Livestock ♦ 12:00 p.m. ♦ Mandan, ND**



On behalf of Spickler Ranch and Mc Cumber Angus Ranch, we would like to thank the buyers, consignors and friends who attended the 2014 Angus Partners Sale. We were very fortunate to have an outstanding sale with:

1292 Commercial Bred Heifers averaging \$1,857  
1131 Commercial Open Heifers averaging \$1,219

The purpose of this sale is to give our customers as well as Mc Cumber Angus Ranch customers a marketing option to gain a premium on your Spickler and Mc Cumber sired females. We are committed to helping our customers gain the best value for their Angus genetics and feel that this sale is representative of that effort.

To visit about consigning your heifers that are sired by or bred to Spickler Ranch bulls to the Angus Partners Sale, contact Justin (701) 674-3170 or Nathan (701) 674-3169.

**Featuring**

**Genetics from Mc Cumber Angus Ranch  
& Spickler Ranch!**





# Terms & Abbreviations

EPDs - Expected Progeny Differences - describes genetic differences between animals within a breed and between herds. Research shows they are 7-9 times more accurate than any other measurement including individual performance data. It is the **BEST** way we have to compare animals for the genetic contribution they will make to your cowherd.

The bull's scrotal circumference measured in centimeters adjusted to one year of age. The Fall bull's scrotal measurements are taken in March.

A predictor of a sire's ability to transmit birth weight to his progeny compared to that of other sires.

CED is expressed as a difference in percentage of unassisted births, with a higher value indicating greater calving ease in first-calf heifers. It predicts the average difference in ease with which a sire's calves will be born when he is bred to first-calf heifers.

A predictor of a sire's ability to transmit weaning growth to his progeny compared to that of other sires.

A predictor of a sire's ability to transmit yearling growth to his progeny compared to that of other sires.

CEM is expressed as a difference in percentage of unassisted births with a higher value indicating greater calving ease in first-calf daughters. It predicts the average ease with which a sire's daughters will calve as first-calf heifers when compared to daughters of other sires.

A predictor of a sire's genetic merit for milk and mothering ability as expressed in his daughters compared to daughters of other sires.

A predictor of the difference in transmitting ability for scrotal size compared to that of other sires.

A predictor of the difference in a sire's progeny for percent intramuscular fat in the ribeye muscle compared to other sires.

A predictor of the difference in ribeye area of a sire's progeny at a given end point compared to the progeny of other sires.

## \$ Values

\$W: an index value expressed in dollars per head, is the expected average difference in future progeny performance for preweaning merit. \$W includes both revenue and cost adjustments associated with differences in birth weight, weaning direct growth, maternal milk, and mature cow size.

\$F: an index value expressed in dollars per head, is the expected average difference in future progeny performance for postweaning merit compared to progeny of other sires.

\$B: an index value expressed in dollars per head, is the expected average difference in future progeny performance for postweaning and carcass value compared to progeny of other sires.

The percentage above or below average (100=average) a bull is for his 205 day weaning weight.

Yearling weight adjusted to 365 days.

The percent above or below average (100=average) a bull is for his 365 day weight.

Pounds per day a bull gains during our test period. Yearling bulls = 165 days Fall Bulls = 136 days

80 S Lincoln 324  
Birth Date: 3/7/2013 Reg: 17594726 Brand: 324

Reich Lead On 424  
RA Lincoln W144  
RA Brandy P11  
S Chisum 6175  
S Cora 032  
S Cora 8228

Connealy Lead On  
Reich Bonnie M12  
AA R Really Windy 1205  
RA Brandy L48  
S Alliance 3313  
S Gloria 464  
S Grid Maker 5131  
S Cora 564

Weaning weight adjusted to 205 days of age

Actual birth weight.

The percent intramuscular fat (marbling) adjusted to 365 days of age.

The percent above or below average (100=average) a bull or female is for its marbling scan withing its contemporary group.

Each bull's ribeye area measured in square inches and adjusted to one year of age.

The number of calves a dam has birthed and their combined average ratio for birthweight (100=average).

The percent above or below average (100=average) a bull is for his adjusted ribeye area.

The number of calves a dam has weaned and their combined average 205 weight ratio (100=average).

The number of calves a dam has had 365 weights taken on and their combined average ratio (100=average).

The number of calves a dam has had IMF measurements taken on and their combined average ratio (100=average).

The percent above or below average (100=average) a bull is for his fat thickness.

The bull's yearling hip height measured in inches, and converted by the American Angus Association to a frame scale adjusted to 365 days of age. The fall bulls were framed scored in early March.

BW	205 WT	RATIO	GAIN	365 WT	RATIO	YR SC
68	743	114	3.56	1313	109	36.6
IMF	RATIO	REA	RATIO	B. FAT	RATIO	YR FS
3.25	91	13.1	101	0.41	141	6.0
Dam Prod.	BR 2/89	WR 2/107	YR 2/102	IMF 2/98	REA 2/99	

EPDs	
CED	+20
BW	-3.7
WW	+47
YW	+88
CEM	+14
M	+27
SC	+1.14
Marb	+0.28
REA	+0.19
\$W	+41.36
\$F	+33.86
\$B	+44.02

All carcass measurements are adjusted to 365 days of age. The yearling bulls and heifers were scanned March 11-12, 2014 and the fall bulls were scanned September 12, 2013. Note: The fall bulls scrotals and frame scores are current as of March 14, 2014.



# Reference Sires

## S McCoy 124

Birth Date: 3/16/2011

Reg. No. 17007979

Reich Lead On 424  
RA Lincoln W144  
RA Brandy P11

G A R Grid Maker  
S Mayflower 751  
S Mayflower 2118

Connealy Lead On  
Reich Bonnie M12  
A A R Really Windy 1205  
RA Brandy L48  
G D A R Traveler 044  
G A R Precision 2536  
L A Super X 526  
H L Miss Bando 444 028

\$Values	
\$W	+39.85
\$F	+38.27
\$B	+54.29

CED	BW	WW	YW	CEM	M	SC	CW	Marb.	REA
+13	-1.1	+46	+91	+8	+28	+0.73	+18	+0.33	+0.52

Bred by Spickler Ranch. Owned with Sparrow Ranch, ND; and Silver Spur, WY.  
Semen available through Genex.

McCoy topped our 2012 bull offering and is an unparalleled sire of muscle, depth, calving ease, and consistent phenotype. His first sons are impressive. They are calving ease bulls with extra muscle, substance of bone, and adequate performance. His daughters are moderate, deep ribbed, and feminine. **24 sons sell May 5th!**



## S Chisum 6175

Birth Date: 3/31/2006

Reg. No. 15511451

Paws Up Alliance 9561  
S Alliance 3313  
Paws Up 9048 Emulation Ext

S Eclipse 169  
S Gloria 464  
S Gloria 209

Sitz Alliance 6595  
Sitz Everelda Entense 023  
N Bar Emulation Ext U2023  
M H R Miss Rainmaker 1034  
S S Traveler 6807 T510  
H L Lady Traveler 416  
Leachman Right Time  
S Gloria 0118

\$Values	
\$W	+48.35
\$F	+62.42
\$B	+91.21

CED	BW	WW	YW	CEM	M	SC	CW	Marb.	REA
+5	+3.0	+70	+118	+13	+32	+1.14	+73	+0.19	+0.93

Bred by Spickler Ranch - Semen available through Genex.

Chisum is the most dominant sire we have ever used. He is a powerful potent, proven sire of performance at all levels- weaning, yearling, carcass, and maternal. We will again offer a large group of his sons including ET full brothers out of S Queen Essa 208 and 3 full brothers in blood out of Game Day daughters of S Queen Essa 208. Chisum's influence is also felt throughout our sale offering through his daughters as they have raised several top bulls and heifers.

**24 sons sell May 5th!**



## S Summit 956

Birth Date: 3/12/2009

Reg. No. 16433346

Boyd New Day 8005  
GDAR Game Day 449  
G D A R Miss Wix 474

R&S Expedition 1404  
S Pride Anna 709  
S Pride Anna 567

A A R New Trend  
S V F Forever Lady 57D  
Tehama Band 207  
G D A R Miss Wix 749  
Basin Expedition 6241  
R&S Clova Pride E51  
G A R Grid Maker  
S Pride Anna 2244

\$Values	
\$W	+54.67
\$F	+41.75
\$B	+47.89

CED	BW	WW	YW	CEM	M	SC	CW	Marb.	REA
+14	-0.4	+65	+101	+11	+40	+0.78	+21	+0.23	+0.64

Bred by Spickler Ranch - Semen Available through Select Sires.

Summit is a proven calving ease sire whose popularity continues to grow. He is unmatched for maternal superiority and udder structure. His first daughters have raised several top bulls in our sale offering. Our bull offering of Summit sons includes ET sons out of S Queen Essa 208 as well as an impressive flush of fall bulls out of S Camilla 6144, our model Alliance 3313 donor.

**28 sons sell May 5th!**





# Reference Sires

## S Whitlock 179

Birth Date: 3/21/2011

Reg. No. 17007891

S Alliance 3313  
S Chisum 6175  
S Gloria 464

R&S Expedition 1404  
S Pride Anna 709  
S Pride Anna 567

Paws Up Alliance 9561  
Paws Up 9048 Emulation Ext  
S Eclipse 169  
S Gloria 209  
Basin Expedition 6241  
R&S Clova Pride E51  
G A R Grid Maker  
S Pride Anna 2244

\$Values	
\$W	+50.84
\$F	+75.51
\$B	+97.57

CED	BW	WW	YW	CEM	M	SC	CW	Marb.	REA
+11	+1.8	+75	+129	+12	+34	+1.16	+58	+0.52	+0.65

Bred by Spickler Ranch. Owned with Wilde Angus, MN.

Whitlock led off our 2012 bull sale selling to Wilde Angus, MN. He is following in the performance footsteps of his sire, Chisum, passing on length, muscle, and depth of body, along with impeccable hoof structure and the maternal power of Summit's dam.

9 sons sell May 5th!



## S Dominion 0508

Birth Date: 8/13/2010

Reg. No. 16865291

Basin Rainmaker D S 380U  
Basin Rainmaker 814Z  
Basin Pamella 676X

Leachman Right Time  
S Queen Essa 208  
S Queen Essa 031

G D A R Rainmaker 340  
Shady Lady Rachel 3233  
Basin Rainmaker D S 450U  
Basin Pamella 6806  
N Bar Emulation EXT  
Leachman Erica 0025  
Connealy Frontline  
G B Queen Essa 3056

\$Values	
\$W	+43.60
\$F	+9.16
\$B	+41.23

CED	BW	WW	YW	CEM	M	SC	CW	Marb.	REA
+6	+0.4	+42	+66	+10	+31	+1.62	+9	+0.23	+0.16

Bred and owned by Spickler Ranch.

Dominion was retained from our fall 2010 calf crop as the best son to date of S Queen Essa 208. Dominion has far exceeded our expectations as a breeding bull and will become a major part of our breeding program in the future. His progeny have excellent Angus breed character, are deep middle, and sound structured. Most of his sons will make excellent outcross calving ease bulls. 10 sons sell May 5th!



## S Elevate 9165

Birth Date: 3/21/2009

Reg. No. 16433331

Boyd New Day 8005  
GDAR Game Day 449  
G D A R Miss Wix 474

Connealy Forecast  
S Dina 4116  
S Dina 954

A A R New Trend  
S V F Forever Lady 57D  
Tehama Band 207  
G D A R Miss Wix 749  
Connealy Forefront  
Pow of Conanga 677  
TC Stockman 365  
G B Black Dina 3046

\$Values	
\$W	+38.95
\$F	+45.37
\$B	+89.39

CED	BW	WW	YW	CEM	M	SC	CW	Marb.	REA
+4	+3.1	+58	+101	+10	+21	+1.00	+26	+0.71	+1.07

Bred by Spickler Ranch. Owned with Sparrow Ranch, ND and Minert/Simonson, NE. Elevate topped our 2010 bull sale. He has developed into an impressive mature bull. He is thick topped, big quartered, loaded with muscle, and passes this phenotype on to his sons. His daughters have excellent rib shape, flesh easy, and are very good uddered just like Elevate's dam.

6 sons sell May 5th!





## Reference Sires

### RA Lincoln W144

Birth Date: 3/20/2008

Reg. No. 16048473

Connealy Lead On  
Reich Lead On 424  
Reich Bonnie M12

A A R Really Windy 1205  
RA Brandy P11  
RA Brandy L48

Connealy Leadtime  
Eligence Plus of Conanga  
Hunts Calculator 2720  
Reich Bonnie K56  
A A R Windy Ridge 362  
A A R Lady Kelton 2170  
Humbert Ambush 9749  
Ra Brandy J152

\$Values	
\$W	+31.54
\$F	+12.29
\$B	+36.10

CED	BW	WW	YW	CEM	M	SC	CW	Marb.	REA
+18	-4.3	+30	+64	+7	+33	+1.12	+2	+0.52	+0.26

Owned by Spickler Ranch. Bred by Regency Acres, MT.

Lincoln has become one of our most popular resident sires due to his ability to consistently sire calving ease bulls, that are moderate framed, thick topped, and attractive patterned. His daughters are easy keeping young cows that raise nice calves. Lincoln's finished steer and heifer data also has him marked as a high quality carcass sire, with an outcross pedigree. We are again offering a large group of his sons, including several of the best yearling and fall born calving ease prospects.

20 sons sell May 5th!



### Connealy Capitalist

Birth Date: 1/11/2010

Reg. No. 16752262

Sitz Traveler 8180  
S A V Final Answer 0035  
S A V Emulous 8145

C R A Bextor 872 5205 608  
Prides Pita of Conanga 8821

Prides Trav of Conanga 6499

G D A R Traveler 71  
Sitz Everelda Entense 1137  
Bon View Bando 598  
S A V Sky Emulous 2124  
B A R Ext Traveler 205  
Cra Lady Jaye 608 498 S Easy  
Traveler of Conanga  
Pretty Pet of Conanga

\$Values	
\$W	+50.21
\$F	+54.47
\$B	+76.13

CED	BW	WW	YW	CEM	M	SC	CW	Marb.	REA
+13	+0.7	+64	+110	+13	+29	+1.15	+27	+0.50	+0.82

Bred by Connealy Angus, NE. Semen available through Select Sires.

Capitalist was used in our program due to his exceptional phenotype, calving ease and carcass genetics. His sons are thick topped, correct structured bulls that are performing very well while still offering calving ease genetics. Capitalist was used as the sire on several flushes of our top donor cows so his sons represent some of our most powerful maternal genetics. 7 sons sell May 5th!



### Sinclair Fortunate Son

Birth Date: 2/11/2010

Reg. No. 16648841

Sinclair Extra 4X13  
Sinclair Emulate 7XT28  
Sinclair Blackbird 20F3 6417

N Bar Prime Time D806  
Sinclair Blackbird 2P8 7079  
Rito 707 of Ideal 089 7076

N Bar Emulation EXT  
N Bar Lady Ida S C C 2P37  
Emulation N Bar 5522  
Ideal 6417 of 1418 2459  
Gardens Prime Time  
N Bar Miss Emulous A404  
R R Rito 707  
Ideal 089 of 8103 7394

\$Values	
\$W	+32.65
\$F	+57.16
\$B	+65.92

CED	BW	WW	YW	CEM	M	SC	CW	Marb.	REA
+0	+4.1	+59	+110	+2	+19	+0.33	+44	+0.25	+0.21

Bred by Sinclair Cattle Co. Owned with Sinclair, Mc Cumber, ZWT, Greg Golden, & Maymont Farms.

Fortunate Son is a solid part of our breeding program. His progeny are long, thick topped, and consistent in type. We calved our first Fortunate daughters this spring. They are every bit as good as we expected. They are good mothers, have nice udders and are feeding their calves well. Look for the his sons to add performance in an outcross genetic package. 10 sons sell May 5th!





# Reference Sires

## S Titlest 1145

Birth Date: 3/25/2011

Reg. No. 17007985

Reich Lead On 424  
RA Lincoln W144  
RA Brandy P11

Connealy Lead On  
Reich Bonnie M12  
A A R Really Windy 1205  
RA Brandy L48  
Connealy Dateline  
Vermilion Blackbird 5044  
TC Dividend 963  
H L Band Rito Voyager 141

\$Values	
\$W	+41.83
\$F	+25.25
\$B	+57.90

Vermilion Dateline 7078  
S Cora 572  
H L Lady Dividend 422

CED	BW	WW	YW	CEM	M	SC	CW	Marb.	REA
+15	-3.2	+49	+82	+8	+30	+1.31	+23	+0.27	+0.43

Bred by Spickler Ranch. Owned with Bar H, SK.

Semen available through Semex Beef.

**S Titlest 1145** sold in our 2012 bull sale to Bar H Land and Cattle in SK. He is an impressive Lincoln son with extra length, depth and muscle. His dam is a solid producing VRD daughter from our very productive Cora cow family. Titlest sons are solid calving ease bulls and his daughters are deep bodied, attractive young females.

**6 sons sell May 5th!**



## Connealy Packer 547

Birth Date: 1/19/2004

Reg. No. 14843207

Finks 5522-6148  
Feltons Meat Packer 62  
Grahams N Mistress 8

Emulation N Bar 5522  
Finks Proud Formera 614  
Big Elban of Graham 26445  
Graham N Mistress 6  
N Bar Emulation EXT  
Princess 4007 of Dalebanks  
Connealy Dateline  
Babes Fortune of Conanga6308

\$Values	
\$W	+43.60
\$F	+58.33
\$B	+90.33

Dalebanks Extender 6012  
Bestrelle of Conanga 539  
Besta of Conanga 6538

CED	BW	WW	YW	CEM	M	SC	CW	Marb.	REA
+6	+1.5	+62	+112	+8	+25	+1.19	+36	+0.65	+0.41

Bred by Connealy Angus, NE. Owned by Wheeler Mountain Ranch, MT.

**Packer** was used to add outcross curve bender genetics with extra marbling. His daughters are very angular and feminine, and his sons are deep middle, attractive patterned bulls with plenty of growth and performance. We have a nice offering of Packer sons, several of whom are out of donor cows.

**11 sons sell May 5th!**



## M V C C Klondike 1564

Birth Date: 2/20/2011

Reg. No. 16998182

Sitz Traveler 6802  
Ra Klondike K14  
R A Jean H160

Sitz Traveler 9929  
Sitz Barbaramere Nelle 2988  
Woodhill Combo 344-626  
R A 019 Miss Jean E30  
SRA 2418 of RR 303  
WMR Lucy 376  
Leachman Right Time  
Vermilion Lady 9443

\$Values	
\$W	+34.68
\$F	+29.73
\$B	+54.72

WMR Hero 357  
M V C C Vermilion Lady 1449  
Vermilion Lady 1113

CED	BW	WW	YW	CEM	M	SC	CW	Marb.	REA
+13	-1.2	+45	+84	+10	+23	+0.91	+29	+0.24	+0.00

Bred by Majic Valley Cattle Co., WA. Owned by Spickler Ranch.

**Klondike** was added to our sire lineup through the Treasure Test Bull Sale at Great Falls, MT. He was purchased for his outcross calving ease pedigree. The Klondike progeny are born small, are quick to nurse, and have performed admirably. We will continue to use Klondike as an outcross pedigreed calving ease sire. **5 sons sell May 5!**

*We would like to extend a huge  
Thank You to the Schoolhouse Cafe  
for the great job they do with our  
meal every year! Thanks, Joan and  
crew, for all your work and great  
food!*



# Registered Sale Heifers

## 1 S Gloria 316

Birth Date: 3/5/2013 Reg: 17594719 Brand: 316

GDAR Game Day 449  
S Summit 956  
S Pride Anna 709

S Alliance 3313  
S Gloria 1110  
S Gloria 464

Boyd New Day 8005  
G D A R Miss Wix 474  
R&S Expedition 1404  
S Pride Anna 567  
Paws Up Alliance 9561  
Paws Up 9048 Emulation Ext  
S Eclipse 169  
S Gloria 209

BW	205 WT	RATIO	365 WT	RATIO
64	651	115	1096	120

IMF	RATIO	REA	RATIO	B. FAT	RATIO
6.91	140	10.7	109	0.28	108

Dam Prod: BR 1/101 WR 1/115 YR 1/120 IMF 1/140 REA 1/109

EPDs	
CED	+10
BW	+1.0
WW	+65
YW	+112
CEM	+11
M	+35
SC	+0.36
Marb	+0.38
REA	+0.63
\$W	+52.73
\$F	+56.71
\$B	+82.68



S Gloria 316 is the top heifer of our entire 2013 calf crop. This long sided, high performing heifer is sired by our udder improving female sire, Summit, and is out of a 2- year-old dam who is a full sister to Chisum. Lot 1 is a definite sale feature with a number tabulation that is excellent and a performance profile that is unparalleled, completed with an IMF ratio of 140 and a REA ratio of 109. Her combination of attractive phenotype, genetics and maternal lineage makes Lot 1 one of the most unique heifers we have ever offered. **Retaining the right to one future flush.**

## 2 S Mayflower 3356

Birth Date: 4/15/2013 Reg: 17620654 Brand: 3356

Connealy Onward  
Sitz Upward 307R  
Sitz Henrietta Pride 81M

R&S Expedition 1404  
S Mayflower 724  
S Mayflower 5212

Connealy Lead On  
Altune of Conanga 6104  
Sitz Value 7097  
Sitz Henrietta Pride 1370  
Basin Expedition 6241  
R&S Clova Pride E51  
Vermilion Dateline 7078  
S Mayflower 2118

BW	205 WT	RATIO	365 WT	RATIO
83	598	ET	1019	ET

IMF	RATIO	REA	RATIO	B. FAT	RATIO
5.06	101	13.0	137	0.29	126

Dam Prod: BR 3/102 WR 3/108 YR 2/101 IMF 8/84 REA 8/110

EPDs	
CED	+6
BW	+3.3
WW	+58
YW	+109
CEM	+7
M	+35
SC	+1.13
Marb	+0.44
REA	+0.71
\$W	+33.77
\$F	+56.31
\$B	+97.78



Phenotypic and genetic treasure sired by Upward. S Mayflower 3356 is a very feminine, clean fronted, sound structured, attractive ET daughter of Upward that is loaded with muscle shape and expression and this is backed up by her 137 ribeye ratio. Her dam is a cow we jointly own with Dale Edwards in Missouri and she is proving to be an elite donor. She is a good uddered, high producing, easy keeping daughter of Expedition that stems from the same highly productive Mayflower cow family that produced McCoy. Carefully evaluate this April heifer- she is one of the most unique and powerful genetic packages we have ever put through our ring.

**S Mayflower 724 -**  
WR 3/108. Featuring her ET daughter that sells as Lot 2 and her ET sons by Upward that sell as Lots 93, 162, and 163.



## 3 S Mayflower 3324

Birth Date: 4/10/2013 Reg: 17594950 Brand: 3324

GDAR Game Day 449  
S Summit 956  
S Pride Anna 709

S Chisum 6175  
S Mayflower 9123  
S Mayflower 5212

Boyd New Day 8005  
G D A R Miss Wix 474  
R&S Expedition 1404  
S Pride Anna 567  
S Alliance 3313  
S Gloria 464  
Vermilion Dateline 7078  
S Mayflower 2118

BW	205 WT	RATIO	365 WT	RATIO
70	607	107	1042	114

IMF	RATIO	REA	RATIO	B. FAT	RATIO
4.83	98	12.0	122	0.34	131

Dam Prod: BR 2/108 WR 2/105 YR 2/107 IMF 2/89 REA 2/110

EPDs	
CED	+8
BW	+1.7
WW	+62
YW	+107
CEM	+9
M	+33
SC	+0.48
Marb	+0.04
REA	+0.74
\$W	+44.76
\$F	+51.41
\$B	+65.12



Sweet fronted, attractive patterned, thick quartered Summit heifer that is sure to be a favorite sale day. Lot 3 is out of a powerful Chisum x Rock dam who descends from the same cow family that produced S McCoy 124. This quality heifer is one of the most intriguing heifers in the offering with her phenotype, raw performance and excellent EPD profile across the board. This heifer would likely be competitive as a show heifer and has the maternal heritage and genetics on both sides of her pedigree to be a highly productive cow with donor potential. **Retaining the right to one future flush.**



# Registered Sale Heifers

## 4 S Miss Emulous 3125

Birth Date: 3/20/2013 Reg: 17594808 Brand: 3125

RA Lincoln W144  
S McCoy 124  
S Mayflower 751

Vermilion Dateline 7078  
S Miss Emulous 5177  
Ankony Miss Emulous V425

Reich Lead On 424  
RA Brandy P11  
G A R Grid Maker  
S Mayflower 2118  
Connealy Dateline  
Vermilion Blackbird 5044  
Pineview Yadkin  
Ankony Miss Emulous 0A230

BW	205 WT	RATIO	365 WT	RATIO
75	617	109	1025	113

IMF	RATIO	REA	RATIO	B. FAT	RATIO
5.84	118	11.7	119	0.33	127

Dam Prod	BR 7/101	WR 7/106	YR 7/103	IMF 6/94	REA 6/99
----------	----------	----------	----------	----------	----------

EPDs
CED +5
BW +3.0
WW +51
YW +92
CEM +7
M +25
SC +0.45
Marb +0.18
REA +0.68
\$W +33.21
\$F +37.04
\$B +67.13



Long bodied, angular, feminine McCoy daughter with extra depth and muscle expression. Miss Emulous 3125 has a stat line that could have her headed to the donor pen as she ratioed 109 at weaning, 113 at yearling, 118 for marbling and 119 for ribeye. Her 7/106 weaning ratio dam is a gentle VRD daughter who stems from our foundation Miss Emulous purchased from Ankony in NE. Lot 4 is the first McCoy daughter offered at auction and she's a good one at that. Don't miss her.

## 5 S Cora 3145

Birth Date: 3/20/2013 Reg: 17594827 Brand: 3145

S Chisum 6175  
S Whitlock 179  
S Pride Anna 709

Vermilion Dateline 7078  
S Cora 331  
H L Miss Bando 802

S Alliance 3313  
S Gloria 464  
R&S Expedition 1404  
S Pride Anna 567  
Connealy Dateline  
Vermilion Blackbird 5044  
Bon View Bando 598  
H L Miss Doubleup 608

BW	205 WT	RATIO	365 WT	RATIO
76	621	110	1095	120

IMF	RATIO	REA	RATIO	B. FAT	RATIO
4.40	89	10.7	109	0.32	123

Dam Prod	BR 9/108	WR 9/107	YR 8/112	IMF 8/92	REA 8/103
----------	----------	----------	----------	----------	-----------

EPDs
CED +5
BW +3.5
WW +66
YW +123
CEM +8
M +32
SC +1.01
Marb +0.37
REA +0.46
\$W +32.76
\$F +71.83
\$B +92.19

An extreme performance heifer sired by Whitlock and out of S Cora 331, the Pathfinder dam of the high selling Game Day heifer in 2011. This feminine, deep bodied heifer has extra frame and size just like her powerful VRD dam and also has the number profile to match. Look this good heifer up if you need one that can raise herd bulls.

## 6 S Bardolene 309

Birth Date: 3/2/2013 Reg: 17594712 Brand: 309

GDAR Game Day 449  
S Elevate 9165  
S Dina 4116

Shipwheel Chinook  
S Bardolene 070  
Basin Bardolene 0053

Boyd New Day 8005  
G D A R Miss Wix 474  
Connealy Forecast  
S Dina 954  
H A Image Maker 0415  
Apex Eriskay 5506  
Brooks Ext 792  
Basin Bardolene 435K

BW	205 WT	RATIO	365 WT	RATIO
87	742	131	1129	124

IMF	RATIO	REA	RATIO	B. FAT	RATIO
5.50	112	12.5	128	0.41	158

Dam Prod	BR 2/117	WR 2/121	YR 2/118	IMF 2/95	REA 2/118
----------	----------	----------	----------	----------	-----------

EPDs
CED +2
BW +4.2
WW +66
YW +111
CEM +7
M +29
SC
Marb +0.61
REA +0.88
\$W +33.31
\$F +54.78
\$B +90.25

The performance and carcass standout of our 2013 heifer calf crop. Lot 6 is an Elevate daughter out of a beautiful uddered young Chinook that has raised the bar for performance, rationing 131 at weaning, 124 at yearling, 112 for marbling and 128 for ribeye. She is a bigger framed heifer with extra length, depth and muscle shape, and offers as dominant of carcass EPDs as any female in this sale offering. Find Lot 6. She will add performance and carcass as well as any heifer we are selling.

## 7 S Camilla 3155

Birth Date: 3/21/2013 Reg: 17598676 Brand: 3155

S A V Final Answer 0035  
Connealy Capitalist 028  
Prides Pita of Conanga 8821

S Alliance 3313  
S Camilla 6144  
S Camilla 495

Sitz Traveler 8180  
S A V Emulous 8145  
C R A Bextor 872 5205 608  
Prides Trav of Conanga 6499  
Paws Up Alliance 9561  
Paws Up 9048 Emulation Ext  
Vermilion Dateline 7078  
S Camilla 830

BW	205 WT	RATIO	365 WT	RATIO
81	542	ET	926	ET

IMF	RATIO	REA	RATIO	B. FAT	RATIO
5.19	104	9.8	103	0.19	83

Dam Prod	BR 5/104	WR 5/108	YR 4/107	IMF 28/107	REA 28/98
----------	----------	----------	----------	------------	-----------

EPDs
CED +7
BW +2.2
WW +52
YW +98
CEM +11
M +29
SC +1.17
Marb +0.61
REA +0.45
\$W +31.59
\$F +44.46
\$B +79.14

Thick quartered, deep middled, easy keeping Capitalist heifer out of our best Alliance 3313 donor, S Camilla 6144. This moderate, easy fleshing heifer has a broody, productive look and is built phenotypically and genetically to work in almost any environment.

Videos of every sale lot are available at  
[www.northernlivestockvideo.com](http://www.northernlivestockvideo.com)  
by mid April



View and bid on sale day  
live on the Internet!  
[www.cattleusa.com](http://www.cattleusa.com)  
See page 4 for buying and  
registering information.



# Registered Sale Heifers

## 8 S Jasmine 3177

Birth Date: 3/22/2013 Reg: 17594850 Brand: 3177

RA Lincoln W144  
S McCoy 124  
S Mayflower 751

Leachman Right Time  
S Jasmine 5181  
S Jasmine 1119

Reich Lead On 424  
RA Brandy P11  
G A R Grid Maker  
S Mayflower 2118  
N Bar Emulation EXT  
Leachman Erica 0025  
S Stockman 973  
S S Miss Traveler 71 5T5

BW	205 WT	RATIO	365 WT	RATIO
76	588	104	983	108

IMF	RATIO	REA	RATIO	B. FAT	RATIO
5.13	104	10.5	107	0.29	112

Dam Prod	BR 7/105	WR 7/100	YR 5/102	IMF 6/96	REA 6/100
----------	----------	----------	----------	----------	-----------

EPDs	
CED	+9
BW	+0.7
WW	+47
YW	+87
CEM	+7
M	+25
SC	+0.72
Marb	+0.37
REA	+0.30
\$W	+39.08
\$F	+32.57
\$B	+67.48



Phenotypic gem sired by McCoy. S Jasmine 3177 is deep bodied, thick quartered, wide based, feminine fronted, and a joy to see on the move. She is well representative of the female siring abilities of McCoy and a favorite of many visitors to our heifer pen. Her steady producing dam is a nice uddered Right Time daughter who is also the granddam to S Anchor 2155 who we are using heavily in our program. Whether you want to put her on a halter this summer or just turn her out to pasture, Jasmine 3177 will fill both roles well.

## 9 S Eileenmere Lass 351

Birth Date: 3/14/2013 Reg: 17594752 Brand: 351

S Chisum 6175  
S Whitlock 179  
S Pride Anna 709

Brooks Ext 792  
Basin Eileenmere Lass 980L  
Basin Eileenmere 6909

S Alliance 3313  
S Gloria 464  
R&S Expedition 1404  
S Pride Anna 567  
N Bar Emulation EXT  
Princess 4103 B C B R  
Basin Rainmaker 3097  
Basin Eileenmere Lass 270F

BW	205 WT	RATIO	365 WT	RATIO
77	624	110	1021	112

IMF	RATIO	REA	RATIO	B. FAT	RATIO
6.95	141	11.5	117	0.32	123

Dam Prod	BR 9/108	WR 9/108	YR 8/107	IMF 8/107	REA 8/107
----------	----------	----------	----------	-----------	-----------

EPDs	
CED	+9
BW	+1.4
WW	+58
YW	+100
CEM	+7
M	+31
SC	+0.41
Marb	+0.56
REA	+0.46
\$W	+48.11
\$F	+44.03
\$B	+91.41



One of the standout heifers in the entire 2013 calf crop with an outcross pedigree in the combination of Whitlock and Brooks EXT. Her dam was a nice uddered heavy milking cow with an excellent WR of 9/108, that left the herd at age 12. This powerful, complete heifer ratioed very well across the board including an IMF ratio of 141 and an REA ratio of 117. This heifer is one of our favorites and is sure to make a powerful cow that could be mated to nearly any sire with her balanced EPD profile and solid phenotype.

## 10 S Sasprilla 3239

Birth Date: 3/27/2013 Reg: 17678848 Brand: 3239

Sinclair Emulate 7XT28  
Sinclair Fortunate Son  
Sinclair Blackbird 2P8 7079

S Chisum 6175  
S Sasprilla 805  
S Sasprilla 6295

Sinclair Extra 4X13  
Sinclair Blackbird 20F3 6417  
N Bar Prime Time D806  
Rito 707 of Ideal 089 7076  
S Alliance 3313  
S Gloria 464  
Schurrtop Robinson X193  
H L Miss Bando 444 820

BW	205 WT	RATIO	365 WT	RATIO
72	613	108	962	105

IMF	RATIO	REA	RATIO	B. FAT	RATIO
6.23	126	12.6	129	0.37	142

Dam Prod	BR 3/104	WR 3/107	YR 3/102	IMF 3/113	REA 3/111
----------	----------	----------	----------	-----------	-----------

EPDs	
CED	+3
BW	+2.9
WW	+62
YW	+106
CEM	+6
M	+24
SC	+0.64
Marb	+0.32
REA	+0.75
\$W	+33.45
\$F	+50.04
\$B	+82.43



Our featured Fortunate daughter with big time numbers. Sasprilla 3239 is thick topped, big quartered, long bodied, yet is still very feminine in her appearance. A performance standout, she also scanned off the charts ratioing 126 for marbling and 129 for ribeye. Combine this individual performance with the maternal power of her high producing Chisum dam and we think this heifer is possibly as valuable as any heifer in this offering.



# Registered Sale Heifers

## S Jasmine 3132

11 Birth Date: 3/20/2013 Reg: 17594815 Brand: 3132

Sinclair Emulate 7XT28  
Sinclair Fortunate Son  
Sinclair Blackbird 2P8 7079

S Alliance 3313  
S Jasmine 6149  
S Jasmine 4149

BW	205 WT	RATIO	365 WT	RATIO
77	682	120	1008	111

IMF	RATIO	REA	RATIO	B. FAT	RATIO
5.42	110	11.4	116	0.34	131

Dam Prod	BR 5/106	WR 5/104	YR 4/107	IMF 4/105	REA 4/107
----------	----------	----------	----------	-----------	-----------

Sinclair Extra 4X13  
Sinclair Blackbird 20F3 6417  
N Bar Prime Time D806  
Rito 707 of Ideal 089 7076  
Paws Up Alliance 9561  
Paws Up 9048 Emulation Ext  
Schurrtop Robinson X193  
S Jasmine 1119

EPDs
CED +1
BW +3.4
WW +56
YW +102
CEM +5
M +26
SC +0.67
Marb +0.27
REA +0.38
\$W +32.57
\$F +47.76
\$B +71.45

High performance Fortunate female with muscle and growth. She is a member of our prolific Jasmine cow family that is known for good udders and excellent calving ease genetics. Lot 11's dam is an above average producing 3313 daughter with a WR of 5/104.

## S Delight 394

12 Birth Date: 3/18/2013 Reg: 17594789 Brand: 394

S Chisum 6175  
S Whitlock 179  
S Pride Anna 709

Leachman Right Time  
S Delight 5192  
H L Miss Dividend 946

BW	205 WT	RATIO	365 WT	RATIO
78	607	107	1001	110

IMF	RATIO	REA	RATIO	B. FAT	RATIO
4.16	84	9.8	100	0.41	158

Dam Prod	BR 7/100	WR 7/102	YR 6/101	IMF 5/111	REA 5/104
----------	----------	----------	----------	-----------	-----------

S Alliance 3313  
S Gloria 464  
R&S Expedition 1404  
S Pride Anna 567  
N Bar Emulation EXT  
Leachman Erica 0025  
H L Dividend 704  
H L Miss Challenger 9M9 555

EPDs
CED +6
BW +2.9
WW +61
YW +107
CEM +9
M +27
SC +0.93
Marb +0.34
REA +0.27
\$W +32.69
\$F +51.94
\$B +77.70

Really attractive, gentle Whitlock daughter from our Delight cow family. Lot 12's dam is a big middled, long bodied, solid producing Right Time daughter with impressive progeny ratios for carcass with a 5/111 IMF and 5/104 REA. The Whitlock daughters deserve serious consideration- they are some of the nicest young females we have ever produced.

## S Wendy 3164

13 Birth Date: 3/21/2013 Reg: 17597991 Brand: 3164

Sinclair Emulate 7XT28  
Sinclair Fortunate Son  
Sinclair Blackbird 2P8 7079

Vermilion Dateline 7078  
S Wendy 3103  
S Wendy 7008

BW	205 WT	RATIO	365 WT	RATIO
85	641	113	1071	118

IMF	RATIO	REA	RATIO	B. FAT	RATIO
4.65	94	10.5	107	0.36	138

Dam Prod	BR 9/105	WR 9/100	YR 5/102	IMF 6/93	REA 6/99
----------	----------	----------	----------	----------	----------

Sinclair Extra 4X13  
Sinclair Blackbird 20F3 6417  
N Bar Prime Time D806  
Rito 707 of Ideal 089 7076  
Connealy Dateline  
Vermilion Blackbird 5044  
GB Traveler 3337  
GB Wendy Elban 0026

EPDs
CED -4
BW +5.6
WW +60
YW +106
CEM +3
M +18
SC +0.17
Marb +0.22
REA +0.25
\$W +24.68
\$F +51.10
\$B +67.57

Powerful, high performance Fortunate daughter with extra muscle, mass and depth. Her dam is a solid producing VRD daughter who weaned 9 calves for us. This heifer has the power to raise calves with extra performance and muscle.

## S Elite 3217

14 Birth Date: 3/26/2013 Reg: 17594879 Brand: 3217

S Alliance 3313  
S Chisum 6175  
S Gloria 464

F V 20K King 308M  
S Elite 8101  
Summitcrest Elite 035E

Paws Up Alliance 9561  
Paws Up 9048 Emulation Ext  
S Eclipse 169  
S Gloria 209  
Rafter S Ronan Tex 20K  
Queen 362E  
N Bar Emulation EXT  
Summitcrest Elite 054P

BW	205 WT	RATIO	365 WT	RATIO
72	583	103	970	107

IMF	RATIO	REA	RATIO	B. FAT	RATIO
5.28	107	9.9	101	0.31	119

Dam Prod	BR 2/101	WR 2/106	YR 2/107	IMF 2/93	REA 2/107
----------	----------	----------	----------	----------	-----------

EPDs
CED +7
BW +2.4
WW +53
YW +94
CEM +11
M +29
SC +1.01
Marb +0.27
REA +0.47
\$W +32.29
\$F +38.64
\$B +77.23

Broody, big middled, easy keeping Chisum daughter. This above average indexing female is out of a solid producing daughter of the outcross Schaff Angus Valley herd sire, King, and backed by the maternal strength of our EXT donor Summitcrest Elite, who produced here through age 17. Elite has left her mark throughout our herd with her highly productive daughters. Elite compiled an impressive progeny record which is WR 10/104, YR 10/103, IMF 64/108, and REA 64/100. Lot 14 is royally bred to be a strong producing female.

## S Primrose Lady 334

15 Birth Date: 3/10/2013 Reg: 17594736 Brand: 334

RA Lincoln W144  
S Titlest 1145  
S Cora 572

Hunts Calculator 2720  
S Primrose Lady 445  
S Primrose Lady 8100

Reich Lead On 424  
RA Brandy P11  
Vermilion Dateline 7078  
H L Lady Dividend 422  
G D A R 711 Computer  
R R 1148 Ida 720A  
Stevenson North Moss 9JC  
D C C Primrose Lady W424

BW	205 WT	RATIO	365 WT	RATIO
60	568	100	957	105

IMF	RATIO	REA	RATIO	B. FAT	RATIO
5.29	107	9.9	101	0.28	108

Dam Prod	BR 7/91	WR 7/110	YR 5/106	IMF 5/108	REA 5/99
----------	---------	----------	----------	-----------	----------

EPDs
CED +13
BW -1.9
WW +42
YW +71
CEM +10
M +29
SC +1.16
Marb +0.37
REA +0.29
\$W +37.45
\$F +15.09
\$B +58.83

This Titlest heifer is a sale feature. She is out of a high ratioing, second generation Pathfinder dam with a WR of 7/110. This feminine heifer's sire is a popular member of the Semex sire line up and has developed into a powerful calving ease sire. She is sure to be an excellent cow with the combination of the Cora cow family and the Primrose Lady cow family.



Grandma JoAnn and her crew - From left: Trace, Wyatt, Watson, Haylie, Jessa, Kadence, Luke, Collins & Will.



# Registered Sale Heifers

## 16 S Gloria 3314

Birth Date: 4/9/2013 Reg: 17621929 Brand: 3314

Feltons Meat Packer 62  
Connealy Packer 547  
Bestrelle of Conanga 539

Leachman Right Time  
S Gloria 209  
S Gloria 0118

Finks 5522-6148  
Graham N Mistress 8  
Dalebanks Extender 6012  
Besta of Conanga 6538  
N Bar Emulation EXT  
Leachman Erica 0025  
TC Stockman 365  
Green Valley Gloria 84 95

BW	205 WT	RATIO	365 WT	RATIO
72	681	ET	1020	ET

IMF	RATIO	REA	RATIO	B. FAT	RATIO
4.86	97	10.8	114	0.34	148

Dam Prod.	BR 8/100	WR 8/102	YR 8/101	IMF 30/105	REA 30/100
-----------	----------	----------	----------	------------	------------

EPDs	
CED	+4
BW	+1.4
WW	+60
YW	+102
CEM	+10
M	+22
SC	+1.46
Marb	+0.40
REA	+0.35
\$W	+44.42
\$F	+45.67
\$B	+77.78

Unique outcross pedigreed genetic opportunity as Lot 16 is a Connealy Packer daughter out of S Gloria 209, Chisum's granddam. This attractive, feminine fronted female is thick topped and has nicely balanced EPDs. Be sure to look up this big ribeye ratio heifer as she offers some of our most potent maternal genetics.



**S Gloria 209 -**  
WR 8/102 Chisum's  
grand dam and donor  
dam of the Packer  
heifer who sells as Lot  
16 and the Packer bull  
who sells as Lot 161.



## 17 S Blackbird 325

Birth Date: 3/7/2013 Reg: 17594727 Brand: 325

S Chisum 6175  
S Whitlock 179  
S Pride Anna 709

RA Lincoln W144  
S Blackbird 1396  
S Blackbird 387

S Alliance 3313  
S Gloria 464  
R&S Expedition 1404  
S Pride Anna 567  
Reich Lead On 424  
RA Brandy P11  
S S Traveler 6807 T510  
S Blackbird 0145

BW	205 WT	RATIO	365 WT	RATIO
64	588	104	1046	115

IMF	RATIO	REA	RATIO	B. FAT	RATIO
4.94	100	10.0	102	0.31	119

Dam Prod.	BR 1/101	WR 1/104	YR 1/115	IMF 1/100	REA 1/102
-----------	----------	----------	----------	-----------	-----------

EPDs	
CED	+13
BW	+0.8
WW	+57
YW	+108
CEM	+10
M	+29
SC	+1.05
Marb	+0.45
REA	+0.43
\$W	+40.24
\$F	+55.46
\$B	+82.06

Fancy Whitlock heifer out of a Lincoln daughter who traces to a Blackbird cow from SAV. This sound structured, thick topped heifer is feminine and angular. She should make an excellent cow as the Whitlocks are one of our favorite sire groups in the replacement pen. They are wide made, deep middled females yet maintain plenty of femininity and style.



## 18 S Beaufort 3335

Birth Date: 4/12/2013 Reg: 17594956 Brand: 3335

Reich Lead On 424  
RA Lincoln W144  
RA Brandy P11

Leachman Right Time  
S Beaufort 3145  
S Beaufort 919

Connealy Lead On  
Reich Bonnie M12  
A A R Really Windy 1205  
RA Brandy L48  
N Bar Emulation EXT  
Leachman Erica 0025  
S Nitro 608  
S Beaufort 7003

BW	205 WT	RATIO	365 WT	RATIO
64	542	96	928	102

IMF	RATIO	REA	RATIO	B. FAT	RATIO
4.22	86	11.1	113	0.28	108

Dam Prod.	BR 8/102	WR 8/100	YR 6/103	IMF 7/100	REA 7/106
-----------	----------	----------	----------	-----------	-----------

EPDs	
CED	+11
BW	-1.0
WW	+37
YW	+68
CEM	+7
M	+26
SC	+0.77
Marb	+0.32
REA	+0.29
\$W	+32.10
\$F	+13.82
\$B	+56.08

It is not very often that we part with Lincoln daughters and this April heifer was offered only as we continually strive to offer very elite registered heifers. Lot 18 is an attractive, moderate framed, feminine heifer who is a maternal sister to S John Wayne, the popular Chisum son selected by Vermilion Ranch in our 2011 bull sale. This heifer is a little younger than most but still competed well ratioing 113 for ribeye..

## 19 S Bell 3293

Birth Date: 4/8/2013 Reg: 17594926 Brand: 3293

GDAR Game Day 449  
S Summit 956  
S Pride Anna 709

Basin Max 602C  
Diamond Bell S419  
Diamond Bell 4032

Boyd New Day 8005  
G D A R Miss Wix 474  
R&S Expedition 1404  
S Pride Anna 567  
G T Maximum  
Basin Eline Erica 315U  
Vermilion Payweight J847  
Keystone Bell 50

BW	205 WT	RATIO	365 WT	RATIO
77	557	98	1016	111

IMF	RATIO	REA	RATIO	B. FAT	RATIO
5.16	105	11.1	113	0.40	154

Dam Prod.	BR 5/106	WR 5/101	YR 3/108	IMF 3/125	REA 3/101
-----------	----------	----------	----------	-----------	-----------

EPDs	
CED	+6
BW	+2.1
WW	+51
YW	+98
CEM	+6
M	+29
SC	+1.14
Marb	+0.45
REA	+0.47
\$W	+29.16
\$F	+44.98
\$B	+68.16

Outcross pedigree Summit daughter whose dam is a by Basin Max 602C. This attractive fronted, stylish heifer should make an excellent cow as the Summit daughters are ratioing 107 at weaning on their calves.



# Registered Sale Heifers

## 20 S Blackbird 3226

Birth Date: 3/26/2013 Reg: 17594881 Brand: 3226

S Chisum 6175  
S Whitlock 179  
S Pride Anna 709  
  
S S Traveler 6807 T510  
S Blackbird 343  
Burns Blackbird E422  
  
S Alliance 3313  
S Gloria 464  
R&S Expedition 1404  
S Pride Anna 567  
D H D Traveler 6807  
S S Miss Hi Spade A114  
N Bar Emulation EXT  
Premier Blackbird 4222F

BW	205 WT	RATIO	365 WT	RATIO
73	593	105	955	105

IMF	RATIO	REA	RATIO	B. FAT	RATIO
4.42	90	11.2	114	0.28	108

Dam Prod.	BR 9/93	WR 9/100	YR 5/101	IMF 6/100	REA 6/105
-----------	---------	----------	----------	-----------	-----------

EPDs
CED +10
BW +1.6
WW +56
YW +99
CEM +11
M +27
SC +0.52
Marb +0.40
REA +0.58
\$W +34.49
\$F +43.73
\$B +81.53

The last of the Whitlock heifers we will offer and a good one at that. Blackbird 3226 is deep middle, clean fronted, long bodied, and carries with her a royally bred maternal pedigree as her dam traces to Traveler T510, EXT, and Leachman Tonto. We are very excited about the maternal producing abilities of the Whitlock daughters and this 114 ribeye ratio heifer should make a top cow.

## 23 S Cora 3232

Birth Date: 3/27/2013 Reg: 17597989 Brand: 3232

Sinclair Emulate TXT28  
Sinclair Fortunate Son  
Sinclair Blackbird 2P8 7079  
  
S Royce 0117  
S Cora 462  
S Cora 231  
  
Sinclair Extra 4X13  
Sinclair Blackbird 20F3 6417  
N Bar Prime Time D806  
Rito 707 of Ideal 089 7076  
G D A R Royce 5140  
S Blossom 611  
S Stockman 073  
H L Band Rito Voyager 141

BW	205 WT	RATIO	365 WT	RATIO
82	585	103	990	109

IMF	RATIO	REA	RATIO	B. FAT	RATIO
5.41	110	10.3	105	0.27	104

Dam Prod.	BR 8/94	WR 8/98	YR 5/105	IMF 5/108	REA 5/99
-----------	---------	---------	----------	-----------	----------

EPDs
CED +0
BW +3.8
WW +49
YW +91
CEM +3
M +18
SC +0.47
Marb +0.22
REA +0.02
\$W +21.92
\$F +36.75
\$B +57.07

Really long sided, feminine fronted Fortunate heifer out of a daughter of Royce 0117, one of the high selling bulls in our 2001 sale. The Fortunate heifers are excellent young cows and are feeding their calves very well. The maternal heritage of this Cora heifer coupled with Fortunate's maternal genetics should make her a very productive cow.

## 24 S Gloria 3134

Birth Date: 3/20/2013 Reg: 17594817 Brand: 3134

RA Lincoln W144  
S Titlest 1145  
S Cora 572  
  
R&S Expedition 1404  
S Gloria 779  
S Gloria 5246  
  
Reich Lead On 424  
RA Brandy P11  
Vermilion Dateline 7078  
H L Lady Dividend 422  
Basin Expedition 6241  
R&S Clova Pride E51  
VAR Gridmaker 3269  
S Gloria 222

BW	205 WT	RATIO	365 WT	RATIO
75	551	97	965	106

IMF	RATIO	REA	RATIO	B. FAT	RATIO
4.20	85	10.6	108	0.26	100

Dam Prod.	BR 3/106	WR 3/98	YR 3/101	IMF 3/90	REA 3/102
-----------	----------	---------	----------	----------	-----------

EPDs
CED +8
BW +1.1
WW +50
YW +93
CEM +5
M +27
SC
Marb +0.24
REA +0.40
\$W +32.09
\$F +38.86
\$B +61.94

Feminine fronted, attractive patterned Titlest heifer out of a steady producing daughter of our Pathfinder female sire, Expedition. This moderate framed female gained well from weaning to yearling and scanned with extra muscle as indicated by her 108 ribeye ratio. Her level uddered, small teated dam stems from our highly productive Gloria cow family. Be sure to look this heifer over- she offers an opportunity to own one of the first daughters of the Semex calving ease sire Titlest.

## 25 S Zuella 3146

Birth Date: 3/20/2013 Reg: 17594828 Brand: 3146

Reich Lead On 424  
RA Lincoln W144  
RA Brandy P11  
  
S Chisum 6175  
S Zuella 0190  
S Zuella 258  
  
Connealy Lead On  
Reich Bonnie M12  
A A R Really Windy 1205  
RA Brandy L48  
S Alliance 3313  
S Gloria 464  
Millcreek Diversity  
H L Lady Traveler 403

BW	205 WT	RATIO	365 WT	RATIO
62	534	94	910	100

IMF	RATIO	REA	RATIO	B. FAT	RATIO
5.90	120	8.8	90	0.28	108

Dam Prod.	BR 2/102	WR 2/104	YR 2/102	IMF 2/104	REA 2/99
-----------	----------	----------	----------	-----------	----------

EPDs
CED +13
BW -1.2
WW +41
YW +78
CEM +7
M +29
SC
Marb +0.44
REA +0.39
\$W +32.32
\$F +24.13
\$B +64.07

Deep bodied, easy keeping Lincoln heifer out of a very good producing, nice uddered Chisum daughter. This moderate heifer marbled very well with a 120 ratio. Look up this heifer if you need to raise some calving ease progeny with extra capacity and fleshing ability.

## 21 S Fancy 3197

Birth Date: 3/24/2013 Reg: 17597977 Brand: 3197

Sinclair Emulate TXT28  
Sinclair Fortunate Son  
Sinclair Blackbird 2P8 7079  
  
Connealy Dateline  
S Fancy 417  
Farview Fancy 2256  
  
Sinclair Extra 4X13  
Sinclair Blackbird 20F3 6417  
N Bar Prime Time D806  
Rito 707 of Ideal 089 7076  
D H D Traveler 6807  
Eila Eila of Conanga  
Ideal 9500 of 4456 1466  
Farview Fancy 917

BW	205 WT	RATIO	365 WT	RATIO
88	576	102	952	105

IMF	RATIO	REA	RATIO	B. FAT	RATIO
5.40	110	10.5	107	0.36	138

Dam Prod.	BR 7/111	WR 7/104	YR 5/104	IMF 7/103	REA 7/98
-----------	----------	----------	----------	-----------	----------

EPDs
CED -3
BW +5.4
WW +49
YW +92
CEM +0
M +21
SC +0.61
Marb +0.28
REA +0.28
\$W +21.29
\$F +38.05
\$B +68.03

Angular, feminine Fortunate heifer out of a solid producing Dateline daughter who has a WR of 7/104. Lot 21 performed well at each measuring point with above average ratios across the board and should follow suit with the Fortunate daughters to become a productive cow.

## 22 S Delight 3189

Birth Date: 3/23/2013 Reg: 17594861 Brand: 3189

S Alliance 3313  
S Chisum 6175  
S Gloria 464  
  
S Right Time 205  
S Delight 4165  
S Delight 2171  
  
Paws Up Alliance 9561  
Paws Up 9048 Emulation Ext  
S Eclipse 169  
S Gloria 209  
Leachman Right Time  
S Elcona 076  
LA Super X 526  
H L Miss Transformer 712

BW	205 WT	RATIO	365 WT	RATIO
76	604	107	969	107

IMF	RATIO	REA	RATIO	B. FAT	RATIO
4.11	83	11.2	114	0.31	119

Dam Prod.	BR 8/95	WR 8/100	YR 7/98	IMF 7/96	REA 7/100
-----------	---------	----------	---------	----------	-----------

EPDs
CED +5
BW +2.6
WW +53
YW +91
CEM +11
M +29
SC +0.86
Marb +0.10
REA +0.53
\$W +32.93
\$F +34.73
\$B +71.79

The Chisum females have worked very well for us. They are big ribbed, easy keeping females that milk well. Lot 22 should follow suit as this 114 ribeye ratio heifer is out of a solid producing, nice uddered mature daughter of our 2003 high selling bull, S Right Time 205. Put a mark by this nice Chisum- she should be a valuable contributor to any operation.



## 26 S Summit 2512

Birth Date: 9/4/2012 Reg: 17477548 Brand:2512

GDAR Game Day 449  
S Summit 956  
S Pride Anna 709

S Alliance 3313  
S Camilla 6144  
S Camilla 495

Boyd New Day 8005  
G D A R Miss Wix 474  
R&S Expedition 1404  
S Pride Anna 567  
Paws Up Alliance 9561  
Paws Up 9048 Emulation Ext  
Vermilion Dateline 7078  
S Camilla 830

BW	205 WT	RATIO	GAIN	365 WT	RATIO	SC
74	836	ET	3.26	1279	ET	44

IMF	RATIO	REA	RATIO	B. FAT	RATIO	FS
3.20	123	10.3	93	0.20	154	6.1

Dam Prod.	BR 5/104	WR 5/108	YR 4/107	IMF 28/107	REA 28/98
-----------	----------	----------	----------	------------	-----------

EPDs	
CED	+5
BW	+2.7
WW	+60
YW	+101
CEM	+8
M	+34
SC	+1.45
Marb	+0.56
REA	+0.18
\$W	+40.75
\$F	+44.33
\$B	+68.59



Lot 26

**3/14/14 weight 1895** We decided to start the bull offering with a Summit son from a very good flush of full brothers out of S Camilla 6144 our best uddered, easiest keeping, most productive Alliance 3313 daughter. This stout, heavy bull weighed well every time he crossed the scale and was a standout all fall and winter as he nursed his recip dam. He is very mild mannered, deep middled and large scrotaled. If you need to add pounds without sacrificing maternal production check out this bull and his full brothers. Full brothers include Lots 30, 31, 40, 48, 49, 70, 71 and 72.

## 27 S Rainmaker 2480

Birth Date: 8/13/2012 Reg: 17443022 Brand:2480

Sitz Rainmaker 6536  
S Rainmaker 9216  
S Eblinette 337

Connealy Freightliner  
S Rita 6341  
S Rita 4309

Sitz Rainmaker 6169  
Sitz Elsiemere 331  
Vermilion Dateline 7078  
H L Miss Challenger 9M9 560  
Bon View Bando 598  
Joana Erica of Conanga  
Sitz Alliance 6595  
Paws Up 822 Emulation Ext

BW	205 WT	RATIO	GAIN	365 WT	RATIO	SC
80	755	110	2.98	1209	108	45

IMF	RATIO	REA	RATIO	B. FAT	RATIO	FS
2.29	84	10.8	97	0.15	125	6.5

Dam Prod.	BR 6/97	WR 6/105	YR 5/100	IMF 5/98	REA 5/97
-----------	---------	----------	----------	----------	----------

EPDs	
CED	+9
BW	+1.1
WW	+59
YW	+99
CEM	+10
M	+23
SC	+2.50
Marb	+0.45
REA	+0.05
\$W	+46.67
\$F	+42.18
\$B	+67.64



Lot 27

**3/14/14 weight 1880** The only Rainmaker 9216 son we will sell this year and he has herd bull potential. Lot 27 ratioed above average at weaning and yearling, and is very complete in his design. He is clean fronted, strong topped, level hiped, and deep bodied. This gentle bull's high producing dam is a nice uddered daughter of Freightliner. Don't miss this Rainmaker 9216 - he is one of the really good bulls we will offer this year. **Suitable for heifers.**

## 28 S Chisum 2459

Birth Date: 8/4/2012 Reg: 17442994 Brand:2459

S Alliance 3313  
S Chisum 6175  
S Gloria 464

Baldrige Rock R913  
S Blackcap 9513  
S Blackcap 6349

Paws Up Alliance 9561  
Paws Up 9048 Emulation Ext  
S Eclipse 169  
S Gloria 209  
Baldrige Kaboom K243 KCF  
BaldrigeEvereldaEntense888  
Sitz Alliance 446N  
S Blackcap 3309

BW	205 WT	RATIO	GAIN	365 WT	RATIO	SC
70	693	101	3.40	1168	104	37

IMF	RATIO	REA	RATIO	B. FAT	RATIO	FS
3.00	110	10.7	96	0.07	58	6.4

Dam Prod.	BR 3/101	WR 3/104	YR 2/103	IMF 2/119	REA 2/92
-----------	----------	----------	----------	-----------	----------

EPDs	
CED	+5
BW	+2.1
WW	+55
YW	+104
CEM	+11
M	+28
SC	+0.64
Marb	+0.38
REA	+0.47
\$W	+30.16
\$F	+51.01
\$B	+89.55

## 29 S Dominion 2481

Birth Date: 8/20/2012 Reg: 17442999 Brand:2481

Basin Rainmaker 814Z  
S Dominion 0508  
S Queen Essa 208

Shipwheel Chinook  
S Princene 0488  
S Princene 8389

Basin Rainmaker D S 380U  
Basin Pamela 676X  
Leachman Right Time  
S Queen Essa 031  
H A Image Maker 0415  
Apex Eriskay 5506  
Mohnen Pioneer 1945  
S Princene 6310

BW	205 WT	RATIO	GAIN	365 WT	RATIO	SC
71	838	122	3.27	1315	117	46

IMF	RATIO	REA	RATIO	B. FAT	RATIO	FS
3.56	130	10.8	97	0.18	150	6.4

Dam Prod.	BR 2/108	WR 2/110	YR 1/117	IMF 1/130	REA 1/97
-----------	----------	----------	----------	-----------	----------

EPDs	
CED	+8
BW	+0.8
WW	+62
YW	+97
CEM	+10
M	+32
SC	+2.69
Marb	+0.38
REA	+0.08
\$W	+44.09
\$F	+38.00
\$B	+64.89

**3/14/14 weight 1855** High performing standout sired by Dominion. This good rascal is long, deep bodied, clean fronted, big scrotaled, and powerful in his design. He excelled at weaning indexing 122 as his dam's first calf and continued to perform well as he ratioed 117 at yearling and 130 for marbling, all while only having a 71 pound birth weight. These are the first Dominion sons we will sell. They are a uniform, heavy muscled set of outcross pedigreed calving ease bulls. **Suitable for heifers.**



## 30 S Summit 2451

Birth Date: 8/2/2012 Reg: 17477544 Brand:2451

GDAR Game Day 449  
S Summit 956  
S Pride Anna 709

S Alliance 3313  
S Camilla 6144  
S Camilla 495

Boyd New Day 8005  
G D A R Miss Wix 474  
R&S Expedition 1404  
S Pride Anna 567  
Paws Up Alliance 9561  
Paws Up 9048 Emulation Ext  
Vermilion Dateline 7078  
S Camilla 830

BW	205 WT	RATIO	GAIN	365 WT	RATIO	SC
73	824	ET	3.01	1253	ET	43

IMF	RATIO	REA	RATIO	B. FAT	RATIO	FS
2.78	107	11.2	101	0.11	85	6.0

Dam Prod.	BR 5/104	WR 5/108	YR 4/107	IMF 28/107	REA 28/98
-----------	----------	----------	----------	------------	-----------

EPDs	
CED	+7
BW	+1.7
WW	+62
YW	+101
CEM	+10
M	+34
SC	+1.16
Marb	+0.49
REA	+0.33
\$W	+42.77
\$F	+43.29
\$B	+70.48

**3/14/14 weight 1940** Moderate stature, power Summit ET bull who scaled with tons of mass at each measuring point including his sale weight of 1940lbs. This wide built, deep middled bull sticks out in the pen due to his power and phenotype. Look this bull up if you need a performance cow bull with excellent maternal genetics. Full brothers include Lots 26, 31, 40, 48, 49, 70, 71 and 72.

## 31 S Summit 2438

Birth Date: 7/30/2012 Reg: 17477536 Brand:2438

GDAR Game Day 449  
S Summit 956  
S Pride Anna 709

S Alliance 3313  
S Camilla 6144  
S Camilla 495

Boyd New Day 8005  
G D A R Miss Wix 474  
R&S Expedition 1404  
S Pride Anna 567  
Paws Up Alliance 9561  
Paws Up 9048 Emulation Ext  
Vermilion Dateline 7078  
S Camilla 830

BW	205 WT	RATIO	GAIN	365 WT	RATIO	SC
70	676	ET	2.99	1129	ET	42

IMF	RATIO	REA	RATIO	B. FAT	RATIO	FS
2.72	105	12.4	112	0.11	85	5.8

Dam Prod.	BR 5/104	WR 5/108	YR 4/107	IMF 28/107	REA 28/98
-----------	----------	----------	----------	------------	-----------

EPDs	
CED	+7
BW	+1.2
WW	+53
YW	+92
CEM	+10
M	+34
SC	+1.07
Marb	+0.49
REA	+0.47
\$W	+37.98
\$F	+36.03
\$B	+67.82

**3/14/14 weight 1750** Clean made, smooth shouldered ET bull sired by Chisum and out of Camilla 6144. If you need several full brother bulls this group of Summit fall ET bulls should do the trick. Lot 31 offers added carcass merit as he ultrasounded with a 105 marbling ratio and a 112 ribeye ratio.

## 32 S Packer 2460

Birth Date: 8/4/2012 Reg: 17449559 Brand:2460

Feltons Meat Packer 62  
Connealy Packer 547  
Bestrelle of Conanga 539

S Alliance 3313  
S Miss Erica 8464  
S Miss Erica 6367

Finks 5522-6148  
Graham N Mistress 8  
Dalebanks Extender 6012  
Besta of Conanga 6538  
Paws Up Alliance 9561  
Paws Up 9048 Emulation Ext  
G A R Grid Maker  
Sunrise Miss Erica 856

BW	205 WT	RATIO	GAIN	365 WT	RATIO	SC
85	692	101	3.10	1134	101	41

IMF	RATIO	REA	RATIO	B. FAT	RATIO	FS
2.61	96	10.1	91	0.17	142	6.6

Dam Prod.	BR 3/110	WR 3/107	YR 2/102	IMF 2/99	REA 2/103
-----------	----------	----------	----------	----------	-----------

EPDs	
CED	+2
BW	+3.0
WW	+50
YW	+93
CEM	+7
M	+24
SC	+0.97
Marb	+0.48
REA	+0.36
\$W	+26.56
\$F	+38.86
\$B	+74.34

**3/14/14 weight 1785** This big stout Packer son is out of a productive Alliance 3313 daughter. He is a larger framed, growthy cow bull that should add length and pounds to his calves. Packer is a unique sire as his pedigree includes multigenerational strength for heifer pregnancy and fertility. Plus, his daughter reports are very favorable for udder quality and teat size.

## 33 S Chisum 2473

Birth Date: 8/7/2012 Reg: 17442996 Brand:2473

S Alliance 3313  
S Chisum 6175  
S Gloria 464

Nichols Extra K205  
S Marianna 7358  
Paws Up 7081 Juice 1135

Paws Up Alliance 9561  
Paws Up 9048 Emulation Ext  
S Eclipse 169  
S Gloria 209  
Nichols Extra H6  
Nichols Black Heiress F346  
Ken Caryl Juice 1135  
L S Marianna 7424

BW	205 WT	RATIO	GAIN	365 WT	RATIO	SC
80	690	100	3.53	1144	101	40

IMF	RATIO	REA	RATIO	B. FAT	RATIO	FS
3.13	115	11.2	101	0.10	83	6.7

Dam Prod.	BR 5/98	WR 5/103	YR 4/102	IMF 4/114	REA 4/102
-----------	---------	----------	----------	-----------	-----------

EPDs	
CED	+4
BW	+2.5
WW	+61
YW	+103
CEM	+11
M	+27
SC	+0.66
Marb	+0.35
REA	+0.46
\$W	+38.73
\$F	+46.50
\$B	+85.90

**3/14/14 weight 1760** Long bodied, high performing Chisum son with added frame. Lot 33's dam is a low birth ratioing, high producing daughter of Extra K205. This deep sided, rugged appearing bull also should enhance carcass merit in his calves as he ratioed 115 for marbling. Chisum and his sons will increase growth and maternal production and this good bull should sire no different.



**S Camilla 6144 - WR 5/108**

Featuring the influence of this Alliance 3313 donor throughout the sale. We are offering ET full brothers out of her sired by Summit who sell as Lots 26, 30, 31, 40, 48, 49, 70, 71, and 72. Also selling out of Camilla 6144 are ET progeny sired by Capitalist, which sell as heifer Lot 7 and bull Lots 97 and 134, along with two ET McCoy sons that sell as Lots 192 and 193, and her 2013 natural calf, Lot 90, who was the high indexing bull at weaning.



**Jessa and Will**



## 34 S Dominion 2514

Birth Date: 9/4/2012 Reg: 17443003 Brand:2514

Basin Rainmaker 814Z  
S Dominion 0508  
S Queen Essa 208

Basin Rainmaker D S 380U  
Basin Pamella 676X  
Leachman Right Time  
S Queen Essa 031  
Jauer 353 Traveler 589 27  
BT Everelda Entense 613L  
Leachman Frontline 3042J  
G B Eriskay Lady 4088

Coleman Traveler 7136  
S Eriskay 0553  
Paws Up 1120 Eriskay 3042

BW	205 WT	RATIO	GAIN	365 WT	RATIO	SC
75	805	117	3.11	1307	116	40

IMF	RATIO	REA	RATIO	B. FAT	RATIO	FS
2.68	98	13.1	118	0.14	117	6.3

Dam Prod.	BR 2/105	WR 2/114	YR 1/116	IMF 1/98	REA 1/118
-----------	----------	----------	----------	----------	-----------

EPDs	
CED	+3
BW	+1.6
WW	+56
YW	+92
CEM	+6
M	+32
SC	+1.08
Marb	+0.18
REA	+0.39
\$W	+38.83
\$F	+34.52
\$B	+63.85



**3/14/14 weight 1770** A very top Dominion son out of a productive Coleman Traveler daughter. This stout calving ease bull is very sound and carries himself as though he could cover a pile of cows or heifers. He ratioed very well at weaning and yearling time and was also well above average for REA. The Dominion sons offer a unique outcross calving ease option as they are square rumped, good footed, and are built to survive and adapt to nearly any environment. We intend to have many more Dominion sons in the future as he has been a main pasture sire for us due to his ability to sire cattle that excel in many of the hard to measure traits, like hoof structure, udder quality, fertility, and fleshing ability. **Suitable for heifers.**

## 35 S Lincoln 2531

Birth Date: 9/14/2012 Reg: 17442976 Brand:2531

Reich Lead On 424  
RA Lincoln W144  
RA Brandy P11

Connealy Lead On  
Reich Bonnie M12  
A A R Really Windy 1205  
RA Brandy L48  
Leachman Right Time  
S Elcona 076  
H L Traveler T510 971  
H L S C Bando 631

S Right Time 205  
S Black Queen 477  
S Black Queen 194

BW	205 WT	RATIO	GAIN	365 WT	RATIO	SC
87	732	106	3.29	1212	107	40

IMF	RATIO	REA	RATIO	B. FAT	RATIO	FS
3.31	121	11.4	103	0.12	100	6.3

Dam Prod.	BR 6/99	WR 6/110	YR 6/108	IMF 5/107	REA 5/102
-----------	---------	----------	----------	-----------	-----------

EPDs	
CED	+5
BW	+1.2
WW	+30
YW	+64
CEM	+2
M	+33
SC	+1.11
Marb	+0.31
REA	+0.10
\$W	+30.20
\$F	+12.29
\$B	+53.07



**3/14/14 weight 1730** Well balanced and complete Lincoln son. This above average performing low birth EPD bull is level hipped, thick quartered, stout boned, and attractive in his design. Plus, he scanned very well ratioing 121 for marbling and 103 for ribeye. His high producing dam is the perfect uddered dam of our herd sire, Chisum 994. Lot 35 is one of the most complete Lincoln sons in the sale offering. **Suitable for heifers.**

## 36 S Summit 2472

Birth Date: 8/7/2012 Reg: 17443027 Brand:2472

GDAR Game Day 449  
S Summit 956  
S Pride Anna 709

Boyd New Day 8005  
G D A R Miss Wix 474  
R&S Expedition 1404  
S Pride Anna 567  
Basin Expedition 6241  
R&S Clova Pride E51  
Paramont Ambush 2172  
V N A R Travlin Lass 232E

R&S Expedition 1404  
S Lass 7423  
V N A R Travlin Lass 56G

BW	205 WT	RATIO	GAIN	365 WT	RATIO	SC
69	696	101	3.17	1174	104	38

IMF	RATIO	REA	RATIO	B. FAT	RATIO	FS
2.35	86	12.7	114	0.12	100	6.0

Dam Prod.	BR 5/95	WR 5/102	YR 4/106	IMF 4/86	REA 4/114
-----------	---------	----------	----------	----------	-----------

EPDs	
CED	+7
BW	+1.6
WW	+48
YW	+84
CEM	+9
M	+37
SC	+0.16
Marb	+0.11
REA	+0.45
\$W	+36.64
\$F	+28.25
\$B	+53.78



**3/14/14 weight 1710** Very gentle, quiet Summit son out of an exceptional Expedition daughter who records 5 calves with a 95 BR and 102 WR. The bottom side of this bull's pedigree is loaded with easy keeping, good uddered, moderate cows. Lot 36 should calve easily and leave daughters with excellent udders and extra longevity. **Suitable for heifers.**



## 37 S Packer 2471

Birth Date: 8/7/2012 Reg: 17477274 Brand:2471

Feltons Meat Packer 62  
Connealy Packer 547  
Bestrelle of Conanga 539

Connealy Freightliner  
S Queen Bird 6351  
Paws Up 7095 Rancher

Finks 5522-6148  
Graham N Mistress 8  
Dalebanks Extender 6012  
Besta of Conanga 6538  
Bon View Bando 598  
Joana Erica of Conanga  
TC Rancher 056  
G B Birdie 5082

BW	205 WT	RATIO	GAIN	365 WT	RATIO	SC
76	571	ET	3.43	1083	ET	42

IMF	RATIO	REA	RATIO	B. FAT	RATIO	FS
1.64	63	10.9	98	0.15	115	6.4

Dam Prod.	BR 4/97	WR 4/106	YR 4/105	IMF 7/92	REA 7/105
-----------	---------	----------	----------	----------	-----------

EPDs
CED +4
BW +2.7
WW +45
YW +92
CEM +8
M +25
SC +1.22
Marb +0.45
REA +0.20
\$W +25.33
\$F +40.09
\$B +72.12

**3/14/14 weight 1760** Phenotypic standout by Packer. Lot 37 is thick topped, big quartered, sound structured, and clean fronted. This high gaining, big scrotaled bull's dam is a solid producing, level uddered, big ribbed Freightliner donor. If you are in need of an outcross pedigreed bull out of a superb female, check out Lot 37 as he has developed into one of the best bulls in this offering.

## 38 S Summit 2486

Birth Date: 8/23/2012 Reg: 17443029 Brand:2486

GDAR Game Day 449  
S Summit 956  
S Pride Anna 709

S Chisum 6175  
S Glitter 0496  
S Glitter 7418

Boyd New Day 8005  
G D A R Miss Wix 474  
R&S Expedition 1404  
S Pride Anna 567  
S Alliance 3313  
S Gloria 464  
R&S Expedition 1404  
S Glitter 1132

BW	205 WT	RATIO	GAIN	365 WT	RATIO	SC
70	790	115	3.42	1235	110	42.5

IMF	RATIO	REA	RATIO	B. FAT	RATIO	FS
2.69	99	12.7	114	0.13	108	6.3

Dam Prod.	BR 1/101	WR 1/115	YR 1/110	IMF 1/99	REA 1/114
-----------	----------	----------	----------	----------	-----------

EPDs
CED +10
BW +0.9
WW +66
YW +104
CEM +10
M +37
SC +1.36
Marb +0.26
REA +0.67
\$W +45.42
\$F +45.23
\$B +72.01

**3/14/14 weight 1825** Big, stout, heavy Summit son who ratioed very well at weaning and yearling time. This powerful calving ease bull is a product of a cross that has worked well for us as we use Summit on our Chisum daughters. This bull has one of the best EPD tabulations in the offering and should calve easily. **Suitable for heifers.**

## 39 S Packer 2478

Birth Date: 8/10/2012 Reg: 17449553 Brand:2478

Feltons Meat Packer 62  
Connealy Packer 547  
Bestrelle of Conanga 539

Sitz Rainmaker 6536  
S Bessie 9476  
S Bessie 5352

Finks 5522-6148  
Graham N Mistress 8  
Dalebanks Extender 6012  
Besta of Conanga 6538  
Sitz Rainmaker 6169  
Sitz Elsiemere 331  
VAR Gridmaker 3269  
Paws Up 1076 Bessie 3151

BW	205 WT	RATIO	GAIN	365 WT	RATIO	SC
81	651	95	2.99	1091	97	40

IMF	RATIO	REA	RATIO	B. FAT	RATIO	FS
1.79	66	10.9	98	0.09	75	6.3

Dam Prod.	BR 3/103	WR 3/94	YR 2/99	IMF 2/83	REA 2/99
-----------	----------	---------	---------	----------	----------

EPDs
CED +3
BW +2.8
WW +48
YW +89
CEM +6
M +22
SC +0.98
Marb +0.36
REA +0.31
\$W +26.13
\$F +34.65
\$B +63.41

**3/14/14 weight 1740** Another good looking, long bodied, deep sided Packer son. This mid 6 frame bull is big scrotaled, sound on the move and is out of an easy fleshing Rainmaker dam. Packer 547 has done a nice job of adding pounds, increasing marbling, and siring daughters that look like they will make excellent cows.

## 40 S Summit 2448

Birth Date: 8/1/2012 Reg: 17477542 Brand:2448

GDAR Game Day 449  
S Summit 956  
S Pride Anna 709

S Alliance 3313  
S Camilla 6144  
S Camilla 495

Boyd New Day 8005  
G D A R Miss Wix 474  
R&S Expedition 1404  
S Pride Anna 567  
Paws Up Alliance 9561  
Paws Up 9048 Emulation Ext  
Vermilion Dateline 7078  
S Camilla 830

BW	205 WT	RATIO	GAIN	365 WT	RATIO	SC
78	704	ET	2.98	1107	ET	43

IMF	RATIO	REA	RATIO	B. FAT	RATIO	FS
2.45	94	10.5	95	0.14	108	6.3

Dam Prod.	BR 5/104	WR 5/108	YR 4/107	IMF 28/107	REA 28/98
-----------	----------	----------	----------	------------	-----------

EPDs
CED +7
BW +2.2
WW +54
YW +91
CEM +10
M +34
SC +0.89
Marb +0.46
REA +0.31
\$W +37.05
\$F +34.23
\$B +62.22

**3/14/14 weight 1850** Long sided, mild mannered Summit son out of our good uddered Alliance 3313 donor, S Camilla 6144. This big stout fall is a member of a high quality flush of full brothers. His calves should grow rapidly and be valuable in the feedlot or as replacements. Full brothers include Lots 26, 30, 31, 48, 49, 70, 71 and 72.

## 41 S Packer 2445

Birth Date: 7/31/2012 Reg: 17449557 Brand:2445

Feltons Meat Packer 62  
Connealy Packer 547  
Bestrelle of Conanga 539

S Alliance 3313  
S Marianna 9521  
S Marianna 6352

Finks 5522-6148  
Graham N Mistress 8  
Dalebanks Extender 6012  
Besta of Conanga 6538  
Paws Up Alliance 9561  
Paws Up 9048 Emulation Ext  
Connealy Freightliner  
Paws Up 7081 Juice 1135

BW	205 WT	RATIO	GAIN	365 WT	RATIO	SC
67	622	90	3.68	1161	103	43

IMF	RATIO	REA	RATIO	B. FAT	RATIO	FS
2.75	101	11.9	107	0.13	108	6.5

Dam Prod.	BR 3/95	WR 3/101	YR 2/108	IMF 2/109	REA 2/100
-----------	---------	----------	----------	-----------	-----------

EPDs
CED +6
BW +1.1
WW +46
YW +93
CEM +10
M +26
SC +1.19
Marb +0.49
REA +0.31
\$W +27.27
\$F +40.90
\$B +76.79

**3/14/14 weight 1875** Massive Packer son with calving ease credentials. This 67 pound birth bull is deep bodied, large scrotaled, and gained very well ratioing 13 percent higher at yearling than he did at weaning. His low birth ratio dam is a stable producing Alliance 3313 x Freightliner. If you need a calving ease bull that will sire calves with the ability to gain and perform, then Lot 41 needs to be in your pasture. **Suitable for heifers.**

## 42 S Summit 2469

Birth Date: 8/7/2012 Reg: 17443026 Brand:2469

GDAR Game Day 449  
S Summit 956  
S Pride Anna 709

Connealy Danny Boy  
S Lassie 6356  
Paws Up Right Time 1853

Boyd New Day 8005  
G D A R Miss Wix 474  
R&S Expedition 1404  
S Pride Anna 567  
Connealy Timeline  
Energy of Conanga 4851  
G A R 6807 Traveler 6307  
Paws Up 7069 Right Time

BW	205 WT	RATIO	GAIN	365 WT	RATIO	SC
68	741	108	2.72	1175	105	42.5

IMF	RATIO	REA	RATIO	B. FAT	RATIO	FS
2.33	85	11.6	105	0.06	50	6.0

Dam Prod.	BR 4/97	WR 4/106	YR 3/105	IMF 5/97	REA 5/100
-----------	---------	----------	----------	----------	-----------

EPDs
CED +13
BW -1.6
WW +56
YW +90
CEM +10
M +29
SC +0.96
Marb +0.12
REA +0.54
\$W +43.12
\$F +31.95
\$B +54.50

**3/14/14 weight 1620** Well balanced Summit son out of a very nice uddered Danny Boy daughter who is ratioing below average for birth on 4 calves. This long sided, calving ease bull has a negative birth weight EPD and a 13 for calving ease. He should be an excellent low birth sire for heifers or cows. **Suitable for heifers.**



## 43 Summit 2476

Birth Date: 8/9/2012 Reg: 17443028 Brand:2476

GDAR Game Day 449  
S Summit 956  
S Pride Anna 709

Baldrige Rock R913  
S Minnie 8428  
S Minnie 5348

Boyd New Day 8005  
G D A R Miss Wix 474  
R&S Expedition 1404  
S Pride Anna 567  
Baldrige Kaboom K243 KCF  
BaldrigeEvereldaEntense888  
Vermilion Dateline 7078  
V N A R Minnie 67H 72K

BW	205 WT	RATIO	GAIN	365 WT	RATIO	SC
89	699	102	3.33	1208	108	41

IMF	RATIO	REA	RATIO	B. FAT	RATIO	FS
2.33	85	11.7	105	0.17	142	6.7

Dam Prod.	BR 4/107	WR 4/105	YR 3/105	IMF 3/97	REA 3/97
-----------	----------	----------	----------	----------	----------

EPDs	
CED	+4
BW	+3.3
WW	+54
YW	+100
CEM	+6
M	+33
SC	+0.78
Marb	+0.28
REA	+0.48
\$W	+28.91
\$F	+46.11
\$B	+63.54

**3/14/14 weight 1885** Lot 43 is a big middled, long bodied, massive son of Summit. This high performing bull grew well to weaning and yearling, scanned above average for muscle and has developed into one of the most powerful bulls in the pen. His dam is a hard working, solid indexing daughter of Rock whot traces to a VRD granddam. This bull has the look of an individual that will cover lots of cows and add pounds.

## 44 SPacker 2458

Birth Date: 8/4/2012 Reg: 17449555 Brand:2458

Feltons Meat Packer 62  
Connealy Packer 547  
Bestrelle of Conanga 539

Sitz Rainmaker 6536  
S Sky Princess 9464  
S Sky Princess 5346

Finks 5522-6148  
Graham N Mistress 8  
Dalebanks Extender 6012  
Besta of Conanga 6538  
Sitz Rainmaker 6169  
Sitz Elsiemere 331  
Vermilion Dateline 7078  
V N A R Sky Princess 148K

BW	205 WT	RATIO	GAIN	365 WT	RATIO	SC
77	750	109	3.10	1195	106	42

IMF	RATIO	REA	RATIO	B. FAT	RATIO	FS
2.96	108	11.3	102	0.04	33	6.2

Dam Prod.	BR 3/107	WR 3/97	YR 2/103	IMF 2/104	REA 2/101
-----------	----------	---------	----------	-----------	-----------

EPDs	
CED	+7
BW	+1.3
WW	+57
YW	+100
CEM	+9
M	+23
SC	+0.95
Marb	+0.50
REA	+0.33
\$W	+34.46
\$F	+44.55
\$B	+78.42

**3/14/14 weight 1795** Large scrotated Packer son who ratioed well at each measuring point. His dam is a good Sitz Rainmaker daughter. The Rainmaker daughters are becoming very solid cows who quietly do their job, consistently raising quality calves and always breeding back. The fertility and maternal genetics of this Packer bull are excellent.

**Suitable for heifers.**

## 45 SPacker 2464

Birth Date: 8/5/2012 Reg: 17449556 Brand:2464

Feltons Meat Packer 62  
Connealy Packer 547  
Bestrelle of Conanga 539

Sitz Rainmaker 6536  
S Princene 9441  
S Princene 6310

Finks 5522-6148  
Graham N Mistress 8  
Dalebanks Extender 6012  
Besta of Conanga 6538  
Sitz Rainmaker 6169  
Sitz Elsiemere 331  
Sitz Alliance 446N  
S Princene 3301

BW	205 WT	RATIO	GAIN	365 WT	RATIO	SC
72	663	96	2.90	1116	99	41

IMF	RATIO	REA	RATIO	B. FAT	RATIO	FS
2.13	78	10.6	95	0.08	67	6.4

Dam Prod.	BR 2/109	WR 2/97	YR 2/101	IMF 2/85	REA 2/97
-----------	----------	---------	----------	----------	----------

EPDs	
CED	+7
BW	+1.0
WW	+53
YW	+97
CEM	+7
M	+26
SC	+0.71
Marb	+0.36
REA	+0.26
\$W	+33.17
\$F	+42.61
\$B	+72.45

**3/14/14 weight 1750** Another Packer son with extra frame and a low birth weight. This expressively muscled bull's dam is a phenotypic standout. She is correct structured, deep bodied, has a near perfect udder, and maintains herself in excellent flesh. Lot 45 has a small head, is smooth shouldered, thick topped, and has developed into a top bull.

## 46 SPacker 2439

Birth Date: 7/30/2012 Reg: 17449560 Brand:2439

Feltons Meat Packer 62  
Connealy Packer 547  
Bestrelle of Conanga 539

S Grid Maker 5131  
S Rita 8413  
S Rita 4309

Finks 5522-6148  
Graham N Mistress 8  
Dalebanks Extender 6012  
Besta of Conanga 6538  
G A R Grid Maker  
Legendary Elcona 552  
Sitz Alliance 6595  
Paws Up 822 Emulation Ext

BW	205 WT	RATIO	GAIN	365 WT	RATIO	SC
70	630	92	3.04	1105	98	45

IMF	RATIO	REA	RATIO	B. FAT	RATIO	FS
2.00	73	10.5	95	0.13	108	6.2

Dam Prod.	BR 4/94	WR 4/94	YR 3/101	IMF 3/86	REA 3/110
-----------	---------	---------	----------	----------	-----------

EPDs	
CED	+10
BW	+0.2
WW	+49
YW	+92
CEM	+11
M	+18
SC	+1.47
Marb	+0.30
REA	+0.42
\$W	+28.99
\$F	+38.05
\$B	+65.86

**3/14/14 weight 1860** This Packer son is one of the best fall bulls in the offering phenotypically. He is a very complete, well balanced calving ease bull with a wide top and a thick rump. His dam is a powerful built Grid Maker 5131 daughter. **Suitable for heifers.**

## 47 SPacker 2436

Birth Date: 7/28/2012 Reg: 17449558 Brand:2436

Feltons Meat Packer 62  
Connealy Packer 547  
Bestrelle of Conanga 539

R&S Expedition 1404  
S Lass 8472  
V N A R Travlin Lass 56G

Finks 5522-6148  
Graham N Mistress 8  
Dalebanks Extender 6012  
Besta of Conanga 6538  
Basin Expedition 6241  
R&S Clova Pride E51  
Paramont Ambush 2172  
V N A R Travlin Lass 232E

BW	205 WT	RATIO	GAIN	365 WT	RATIO	SC
64	681	99	3.01	1151	102	37.5

IMF	RATIO	REA	RATIO	B. FAT	RATIO	FS
2.87	105	10.8	97	0.07	58	6.5

Dam Prod.	BR 4/90	WR 4/100	YR 3/102	IMF 3/84	REA 3/93
-----------	---------	----------	----------	----------	----------

EPDs	
CED	+10
BW	-0.1
WW	+49
YW	+91
CEM	+11
M	+26
SC	+0.51
Marb	+0.47
REA	+0.11
\$W	+32.70
\$F	+36.75
\$B	+69.48

**3/14/14 weight 1760** Calving ease Packer son with added frame, length, and muscle shape. Lot 47 is a high CED, negative birth EPD bull whose moderate framed Expedition dam continues to be a consistent light birth female as she currently has a 4/90 birth ratio. The Packer sons offer a new genetic option for many of our customers and this good sized light birth bull should not be overlooked. **Suitable for heifers.**

## 48 Summit 2440

Birth Date: 7/30/2012 Reg: 17477538 Brand:2440

GDAR Game Day 449  
S Summit 956  
S Pride Anna 709

S Alliance 3313  
S Camilla 6144  
S Camilla 495

Boyd New Day 8005  
G D A R Miss Wix 474  
R&S Expedition 1404  
S Pride Anna 567  
Paws Up Alliance 9561  
Paws Up 9048 Emulation Ext  
Vermilion Dateline 7078  
S Camilla 830

BW	205 WT	RATIO	GAIN	365 WT	RATIO	SC
63	636	ET	3.24	1098	ET	40

IMF	RATIO	REA	RATIO	B. FAT	RATIO	FS
2.29	88	11.3	102	0.10	77	6.2

Dam Prod.	BR 5/104	WR 5/108	YR 4/107	IMF 28/107	REA 28/98
-----------	----------	----------	----------	------------	-----------

EPDs	
CED	+7
BW	+0.7
WW	+50
YW	+90
CEM	+10
M	+34
SC	+0.85
Marb	+0.44
REA	+0.38
\$W	+36.03
\$F	+34.94
\$B	+63.53

**3/14/14 weight 1660** Long sided, good gaining Summit ET bull out of S Camilla 6144. This mid framed, good scrotal bull should cover lots of heifers or cows and pass on excellent calving ease and performance genetics. The Summit progeny have excellent vigor and will get up and nurse quickly, which is obviously very valuable in the North Dakota climate and rapidly changing spring calving conditions. Full brothers include Lots 26, 30, 31, 40, 49, 70, 71 and 72. **Suitable for heifers.**



## 49 S Summit 2441

Birth Date: 7/31/2012 Reg: 17477540 Brand:2441

GDAR Game Day 449  
S Summit 956  
S Pride Anna 709

S Alliance 3313  
S Camilla 6144  
S Camilla 495

Boyd New Day 8005  
G D A R Miss Wix 474  
R&S Expedition 1404  
S Pride Anna 567  
Paws Up Alliance 9561  
Paws Up 9048 Emulation Ext  
Vermilion Dateline 7078  
S Camilla 830

BW	205 WT	RATIO	GAIN	365 WT	RATIO	SC
63	587	ET	3.09	1033	ET	42

IMF	RATIO	REA	RATIO	B. FAT	RATIO	FS
2.99	115	11.3	102	0.05	38	6.2

Dam Prod.	BR 5/104	WR 5/108	YR 4/107	IMF 28/107	REA 28/98
-----------	----------	----------	----------	------------	-----------

EPDs	
CED	+7
BW	+0.3
WW	+44
YW	+82
CEM	+10
M	+34
SC	+0.87
Marb	+0.52
REA	+0.41
\$W	+33.31
\$F	+27.68
\$B	+65.13

**3/14/14 weight 1645** Another long bodied, clean made calving ease member of the Summit x Camilla 6144 flush. This big scrotaled, smooth shouldered bull scanned above average for both marbling and ribeye. If you would like to greatly enhance the consistency of a calf crop and cover a large number of cows, these fall born Summit ET bulls should do the trick. **Suitable for heifers.**

## 50 S Packer 2437

Birth Date: 7/29/2012 Reg: 17477208 Brand:2437

Feltons Meat Packer 62  
Connealy Packer 547  
Bestrelle of Conanga 539

Hunts Calculator 2720  
S Lass 7345  
S Lass 5332

Finks 5522-6148  
Graham N Mistress 8  
Dalebanks Extender 6012  
Besta of Conanga 6538  
G D A R 711 Computer  
R R 1148 Ida 720A  
Vermilion Dateline 7078  
V N A R Lass 2693 112J

BW	205 WT	RATIO	GAIN	365 WT	RATIO	SC
68	526	ET	3.13	934	ET	36

IMF	RATIO	REA	RATIO	B. FAT	RATIO	FS
2.84	100	9.3	100	0.13	100	5.9

Dam Prod.	BR 4/96	WR 4/100	YR 4/97	IMF 8/103	REA 8/105
-----------	---------	----------	---------	-----------	-----------

EPDs	
CED	+5
BW	+1.6
WW	+55
YW	+94
CEM	+8
M	+23
SC	+1.28
Marb	+0.58
REA	+0.32
\$W	+40.74
\$F	+37.63
\$B	+70.44

**3/14/14 weight 1565** Good looking Packer ET bull out of one of our best donors, S Lass 7345. The maternal genetics and fertility on both sides of this bull's pedigree are very good. He should calve easily and leave an excellent set of daughters.

## 51 S Dominion 2546

Birth Date: 9/20/2012 Reg: 17443008 Brand:2546

Basin Rainmaker 814Z  
S Dominion 0508  
S Queen Essa 208

Coleman Traveler 7136  
S Travlin Lass 0526  
V N A R Travlin Lass 56G

Basin Rainmaker D S 380U  
Basin Pamella 676X  
Leachman Right Time  
S Queen Essa 031  
Jauer 353 Traveler 589 27  
BT Everelda Entense 613L  
Paramont Ambush 2172  
V N A R Travlin Lass 232E

BW	205 WT	RATIO	GAIN	365 WT	RATIO	SC
86	826	120	2.51	1212	108	39

IMF	RATIO	REA	RATIO	B. FAT	RATIO	FS
3.60	132	11.0	99	0.20	167	6.0

Dam Prod.	BR 2/111	WR 2/110	YR 1/108	IMF 1/132	REA 1/99
-----------	----------	----------	----------	-----------	----------

EPDs	
CED	-4
BW	+4.2
WW	+55
YW	+81
CEM	+5
M	+30
SC	+0.87
Marb	+0.32
REA	+0.29
\$W	+35.60
\$F	+21.12
\$B	+59.46

**3/14/14 weight 1650** Big time performance producing potential in this 6 frame Dominion son. This good headed, thick topped bull ratioed 120 at weaning as his dams first calf and also excelled on ultrasound day with a 132 marbling ratio. This good Dominion son offers growth and carcass enhancing potential and should still sire a superb set of replacement females.

## 52 S Lincoln 2552

Birth Date: 9/28/2012 Reg: 17442981 Brand:2552

Reich Lead On 424  
RA Lincoln W144  
RA Brandy P11

Schurrtop Robinson X193  
S Zara Band 4350  
Paws Up 9030 Zara Ext

Connealy Lead On  
Reich Bonnie M12  
A A R Really Windy 1205  
RA Brandy L48  
Papa Equator 2928  
Schurrtop 315 7626  
N Bar Emulation Ext U2023  
Bar B Zara Band 1987

BW	205 WT	RATIO	GAIN	365 WT	RATIO	SC
80	715	104	2.47	1144	102	39

IMF	RATIO	REA	RATIO	B. FAT	RATIO	FS
3.06	112	10.7	96	0.14	117	6.6

Dam Prod.	BR 7/101	WR 7/101	YR 6/105	IMF 6/101	REA 6/103
-----------	----------	----------	----------	-----------	-----------

EPDs	
CED	+8
BW	+0.7
WW	+41
YW	+75
CEM	+6
M	+24
SC	+1.01
Marb	+0.41
REA	+0.13
\$W	+29.87
\$F	+20.42
\$B	+48.13

**3/14/14 weight 1600** This Lincoln calving ease bull offers a bit more frame. He is one of the most attractive bulls in the older bull offering and has competed very well with the older bulls with nearly an October birthday. His dam is a nice uddered daughter of our Pathfinder sire Schurrtop Robinson. **Suitable for heifers.**

## 53 S Chisum 2465

Birth Date: 8/5/2012 Reg: 17442995 Brand:2465

S Alliance 3313  
S Chisum 6175  
S Gloria 464

Sitz Alliance 446N  
S Lass 6357  
V N A R Travlin Lass 56G

Paws Up Alliance 9561  
Paws Up 9048 Emulation Ext  
S Eclipse 169  
S Gloria 209  
Sitz Alliance 6595  
Sitz Eisa Evergreen 1308  
Paramont Ambush 2172  
V N A R Travlin Lass 232E

BW	205 WT	RATIO	GAIN	365 WT	RATIO	SC
63	655	95	3.22	1161	103	40.5

IMF	RATIO	REA	RATIO	B. FAT	RATIO	FS
1.98	73	10.7	96	0.09	75	5.8

Dam Prod.	BR 6/95	WR 6/91	YR 3/97	IMF 3/80	REA 3/98
-----------	---------	---------	---------	----------	----------

EPDs	
CED	+10
BW	-0.3
WW	+50
YW	+90
CEM	+14
M	+26
SC	+0.41
Marb	+0.11
REA	+0.39
\$W	+34.65
\$F	+34.94
\$B	+71.46

**3/14/14 weight 1725** Expressively muscled, powerfully built, big scrotaled Chisum son with a negative birth weight EPD. This big scrotaled bull started out life at 63 pounds and is backed by a dam who has a progeny birth ratio of 6/95. If you are seeking a calving ease Chisum son with worlds of visual muscle and mass, buy this good rascal. **Suitable for heifers.**

## 54 S Lincoln 2507

Birth Date: 9/1/2012 Reg: 17442973 Brand:2507

Reich Lead On 424  
RA Lincoln W144  
RA Brandy P11

Connealy Freightliner  
S Eriskay 7388  
S Eriskay 5336

Connealy Lead On  
Reich Bonnie M12  
A A R Really Windy 1205  
RA Brandy L48  
Bon View Bando 598  
Joana Erica of Conanga  
VAR Gridmaker 3269  
Paws Up 0842 Eriskay 863

BW	205 WT	RATIO	GAIN	365 WT	RATIO	SC
83	679	99	3.12	1186	105	42

IMF	RATIO	REA	RATIO	B. FAT	RATIO	FS
2.63	96	10.7	96	0.11	92	5.3

Dam Prod.	BR 4/97	WR 4/98	YR 4/96	IMF 4/95	REA 4/99
-----------	---------	---------	---------	----------	----------

EPDs	
CED	+9
BW	+0.3
WW	+37
YW	+73
CEM	+7
M	+28
SC	+1.45
Marb	+0.37
REA	+0.03
\$W	+28.43
\$F	+19.87
\$B	+48.05

**3/14/14 weight 1780** Power Lincoln calving ease bull with tons of middle, depth and muscle. His dam is a moderate, very easy keeping, nice uddered Freightliner. This heavy, easy fleshing bull should cover lots of cows and heifers and has the build and maternal strength to hold up in any environment. **Suitable for heifers.**



# 55 S Dominión 2517

Birth Date: 9/5/2012 Reg: 17443004 Brand:2517

Basin Rainmaker 814Z  
S Dominión 0508  
S Queen Essa 208

Coleman Traveler 7136  
S Erica 0504  
Paws Up 0001 Erica U23

Basin Rainmaker D S 380U  
Basin Pamella 676X  
Leachman Right Time  
S Queen Essa 031

Jauer 353 Traveler 589 27  
BT Everelda Entense 613L  
N Bar Emulation EXT  
Paws Up 8057 Fame

BW	205 WT	RATIO	GAIN	365 WT	RATIO	SC
64	704	102	2.49	1088	96	42

IMF	RATIO	REA	RATIO	B. FAT	RATIO	FS
2.89	106	10.8	97	0.09	75	5.2

Dam Prod.	BR 2/95	WR 2/110	YR 1/96	IMF 1/106	REA 1/97
-----------	---------	----------	---------	-----------	----------

**3/14/14 weight 1490** Good looking, correct structured Dominión son with calving ease credentials. This above average weaning bull's dam is a very productive young daughter of Coleman Traveler 7136. 7136 is quickly establishing himself as a top maternal sire as his first 9 daughters are ratioing 106 on their first 15 calves. Dominión is a new sire group for us and he will continue to see use in our program. **Suitable for heifers.**

# 56 S Summit 2484

Birth Date: 7/28/2012 Reg: 17443024 Brand:2484

GDAR Game Day 449  
S Summit 956  
S Pride Anna 709

S Chisum 6175  
S Marianna 0447  
S Marianna 8415

Boyd New Day 8005  
G D A R Miss Wix 474  
R&S Expedition 1404  
S Pride Anna 567

S Alliance 3313  
S Gloria 464  
Woodhill Foresight  
S Marianna 4338

BW	205 WT	RATIO	GAIN	365 WT	RATIO	SC
68	686	100	2.49	1102	98	40

IMF	RATIO	REA	RATIO	B. FAT	RATIO	FS
2.86	105	11.6	105	0.11	92	6.6

Dam Prod.	BR 2/97	WR 2/106	YR 1/98	IMF 1/105	REA 1/105
-----------	---------	----------	---------	-----------	-----------

**3/14/14 weight 1690** Big, stout Summit son out of an easy keeping Chisum daughter. This good big bull will calve easily and his calves should grow rapidly. We really like our Summit daughters. Summit improved udder structure in almost every case, his daughters ratioed well above average and all bred back. As we have begun moving our fall calving cows to spring many of the Summit yearling heifers conceived at 9.5 to 10.5 months of age and will calve this April. **Suitable for heifers.**

# 57 S Chisum 2479

Birth Date: 8/13/2012 Reg: 17442997 Brand:2479

S Alliance 3313  
S Chisum 6175  
S Gloria 464

F V 20K King 308M  
S Elcona 8418  
Legendary Elcona 552

Paws Up Alliance 9561  
Paws Up 9048 Emulation Ext  
S Eclipse 169  
S Gloria 209

Rafter S Ronan Tex 20K  
Queen 362E  
Fiery of Wye Umf 6973  
Mc Gill Creek Blackbird 0238

BW	205 WT	RATIO	GAIN	365 WT	RATIO	SC
79	672	98	2.60	1096	97	40

IMF	RATIO	REA	RATIO	B. FAT	RATIO	FS
1.73	63	12.3	111	0.05	42	5.8

Dam Prod.	BR 4/96	WR 4/94	YR 3/97	IMF 3/80	REA 3/104
-----------	---------	---------	---------	----------	-----------

**3/14/14 weight 1520** Mid sized Chisum son with extra length and depth of body. This 111 ribeye ratio bull's dam is the result of flushing our Wye bred donor, Elcona, to King, a straight Canadian sire to create a total genetic outcross. If you are seeking new blood and want the reliable growth, muscle, and maternal genetics of Chisum, be sure to find this bull.

# 58 S Fortuante 2482

Birth Date: 8/22/2012 Reg: 17443037 Brand:2482

Sinclair Emulate 7XT28  
Sinclair Fortuante Son  
Sinclair Blackbird 2P8 7079

Shipwheel Chinook  
S Bessie 0445  
S Bessie 8387

Sinclair Extra 4X13  
Sinclair Blackbird 20F3 6417  
N Bar Prime Time D806  
Rito 707 of Ideal 089 7076

H A Image Maker 0415  
Apex Eriskay 5506  
Baldridge Rock R913  
S Bessie 5352

BW	205 WT	RATIO	GAIN	365 WT	RATIO	SC
73	720	105	2.84	1126	100	39.5

IMF	RATIO	REA	RATIO	B. FAT	RATIO	FS
3.31	121	9.9	89	0.16	133	5.6

Dam Prod.	BR 2/107	WR 2/107	YR 1/100	IMF 1/121	REA 1/89
-----------	----------	----------	----------	-----------	----------

**3/14/14 weight 1530** Moderate, heavy muscled Fortuante bull out of a productive young Chinook daughter who records two calves with a 107 weaning ratio. This good bull will add performance and not increase frame, plus if his paternal sisters are any indication his daughters will make excellent cows. Our first Fortuante daughters are calving now and they are nice uddered and are very good mothers, plus they are really feeding their calves well.

# 59 S Dominión 2525

Birth Date: 9/9/2012 Reg: 17443006 Brand:2525

Basin Rainmaker 814Z  
S Dominión 0508  
S Queen Essa 208

S Chisum 6175  
S Elcona 0500  
S Elcona 8408

Basin Rainmaker D S 380U  
Basin Pamella 676X  
Leachman Right Time  
S Queen Essa 031

S Alliance 3313  
S Gloria 464  
F V 20K King 308M  
Legendary Elcona 552

BW	205 WT	RATIO	GAIN	365 WT	RATIO	SC
61	704	102	2.79	1152	102	40

IMF	RATIO	REA	RATIO	B. FAT	RATIO	FS
3.29	121	12.7	114	0.13	108	5.2

Dam Prod.	BR 2/90	WR 2/112	YR 1/102	IMF 1/121	REA 1/114
-----------	---------	----------	----------	-----------	-----------

**3/14/14 weight 1540** One of the really complete phenotypic bulls in the fall bull offering. This moderate framed bull is good footed, clean fronted, loaded with muscle expression down his top and through his quarter. He performed solidly at weaning and yearling and excelled on ultrasound day ratioing 121 for marbling and 114 for ribeye. His young Chisum dam is poised to be a major contributor in our herd as her second calf was a standout Elevate heifer. Good Bull. **Suitable for heifers.**

# 60 S Prominent 2544

Birth Date: 9/20/2012 Reg: 17774110 Brand:2544

Falcon Rockn D 358M  
Spruce Hill Prominent 9176  
Spruce Hill 100 Erika 489

Hunts Calculator 2720  
S Lass 7345  
S Lass 5332

Rockn D Ambush 1531  
Boyd Forever Lady 8003  
Spruce Hill 702 Bruno 100  
Spruce Hill Erika 127

G D A R 711 Computer  
R R 1148 Ida 720A  
Vermilion Dateline 7078  
V N A R Lass 2693 112J

BW	205 WT	RATIO	GAIN	365 WT	RATIO	SC
82	727	106	2.54	1138	101	38

IMF	RATIO	REA	RATIO	B. FAT	RATIO	FS
2.99	110	11.4	103	0.12	100	3.0

Dam Prod.	BR 4/96	WR 4/100	YR 4/97	IMF 8/103	REA 8/105
-----------	---------	----------	---------	-----------	-----------

**3/14/14 weight 1610** This well built Prominent son is out of a very nice Hunts Calculator donor with a near perfect udder structure and small teats. We held his dam out of production for a year and flushed her periodically. We will offer several sons of this top donor in our bull offering next spring. Look this good bull up if you need an older bull with an outcross pedigree that will sire excellent females and steers with the marbling genetics to move well up the quality scale.



## 61 S Prominent 2508

Birth Date: 9/2/2012 Reg: 17443041 Brand:2508

Falcon Rockn D 358M  
Spruce Hill Prominent 9176  
Spruce Hill 100 Erika 489

R&S Expedition 1404  
S Blackbird 8482  
S Blackbird 4326

Rockn D Ambush 1531  
Boyd Forever Lady 8003  
Spruce Hill 702 Bruno 100  
Spruce Hill Erika 127  
Basin Expedition 6241  
R&S Clova Pride E51  
Schurrtop Robinson X193  
Paws Up 9065 Blackbird

BW	205 WT	RATIO	GAIN	365 WT	RATIO	SC
80	740	108	2.21	1081	96	38

IMF	RATIO	REA	RATIO	B. FAT	RATIO	FS
2.74	100	10.2	92	0.12	100	5.0

Dam Prod.	BR 4/101	WR 4/102	YR 3/99	IMF 3/94	REA 3/97
-----------	----------	----------	---------	----------	----------

**3/14/14 weight 1500** Moderate framed Prominent son that claims one of our favorite Expedition daughters as his dam. This high weaning indexing bull's dam is moderate, deep bodied, level uddered, and always in good flesh. The Prominent cattle have excelled for marbling as he currently is ratioing 110 for that trait on 28 head scanned.

## 62 S Chisum 2443

Birth Date: 7/31/2012 Reg: 17442993 Brand:2443

S Alliance 3313  
S Chisum 6175  
S Gloria 464

S Eclipse 169  
S Erica 5349  
Paws Up 0001 Erica U23

Paws Up Alliance 9561  
Paws Up 9048 Emulation Ext  
S Eclipse 169  
S Gloria 209  
S S Traveler 6807 T510  
H L Lady Traveler 416  
N Bar Emulation EXT  
Paws Up 8057 Fame

BW	205 WT	RATIO	GAIN	365 WT	RATIO	SC
74	625	91	3.10	1078	96	42

IMF	RATIO	REA	RATIO	B. FAT	RATIO	FS
3.00	110	11.6	105	0.13	108	5.8

Dam Prod.	BR 6/101	WR 6/92	YR 5/97	IMF 4/106	REA 4/102
-----------	----------	---------	---------	-----------	-----------

**3/14/14 weight 1680** This Chisum son is one of the stoutest bulls in the entire offering. This good looking, heavy muscled cow bull is out of an Eclipse daughter of our good EXT Erica cow. With Eclipse on both sides of his pedigree this bull should produce heavy muscled calves that excel in the feedyard and at the packing plant.

## 63 S Lincoln 2524

Birth Date: 9/8/2012 Reg: 17442975 Brand:2524

Reich Lead On 424  
RA Lincoln W144  
RA Brandy P11

VAR Gridmaker 3269  
S Eriskay 5336  
Paws Up 0842 Eriskay 863

Connealy Lead On  
Reich Bonnie M12  
AA R Really Windy 1205  
RA Brandy L48  
G A R Grid Maker  
Vermillion Lass 2611  
Lukens Powerstroke 863  
Paws Up 7088 Juice 1135

BW	205 WT	RATIO	GAIN	365 WT	RATIO	SC
68	685	100	3.22	1165	104	35

IMF	RATIO	REA	RATIO	B. FAT	RATIO	FS
3.04	111	10.2	92	0.21	175	5.4

Dam Prod.	BR 7/91	WR 7/107	YR 6/102	IMF 6/100	REA 6/99
-----------	---------	----------	----------	-----------	----------

**3/14/14 weight 1700** Big muddled, soggy made Lincoln son who has grown into one of the heaviest bulls in the pen. This -2.3 BW EPD bull will calve easy while still siring plenty of performance as this moderate framed rascal performed well at both weaning and yearling. His low birth ratio dam is a very productive Grid Maker granddaughter. Find the massive calving ease bull sale day, you'll be glad you did. **Suitable for heifers.**

## 64 S Dominion 2503

Birth Date: 8/31/2012 Reg: 17443001 Brand:2503

Basin Rainmaker 814Z  
S Dominion 0508  
S Queen Essa 208

GDAR Game Day 449  
S Elite 0478  
S Elite 8414

Basin Rainmaker D S 380U  
Basin Pamella 676X  
Leachman Right Time  
S Queen Essa 031  
Boyd New Day 8005  
G D A R Miss Wix 474  
Baldridge Rock R913  
Summitcrest Elite 035E

BW	205 WT	RATIO	GAIN	365 WT	RATIO	SC
67	681	99	3.04	1103	98	38

IMF	RATIO	REA	RATIO	B. FAT	RATIO	FS
3.57	131	10.6	95	0.20	167	5.3

Dam Prod.	BR 2/89	WR 2/100	YR 1/98	IMF 1/131	REA 1/95
-----------	---------	----------	---------	-----------	----------

**3/14/14 weight 1525** Another well balanced, thick, Dominion son out of a beautiful uddered Game Day daughter from the productive Elite cow family. This calving ease bull is very complete, deep middle, moderate and should produce excellent daughters with high quality udders. The Dominion progeny are built to work in any environment with their extra muscle and thickness, moderate stature, fleshing ability and good structure. Plus we think his daughters will be some of the most productive young cows we will own, based on the strong maternal heritage Dominion claims.

**Suitable for heifers.**

## 65 S Summit 2488

Birth Date: 8/24/2012 Reg: 17443030 Brand:2488

GDAR Game Day 449  
S Summit 956  
S Pride Anna 709

S Alliance 3313  
S Queen Bird 8425  
S Queen Bird 6351

Boyd New Day 8005  
G D A R Miss Wix 474  
R&S Expedition 1404  
S Pride Anna 567  
Paws Up Alliance 9561  
Paws Up 9048 Emulation Ext  
Connealy Freightliner  
Paws Up 7095 Rancher

BW	205 WT	RATIO	GAIN	365 WT	RATIO	SC
70	681	99	2.85	1159	103	39

IMF	RATIO	REA	RATIO	B. FAT	RATIO	FS
2.38	87	10.9	98	0.17	142	5.5

Dam Prod.	BR 3/92	WR 3/107	YR 3/105	IMF 3/90	REA 3/100
-----------	---------	----------	----------	----------	-----------

**3/14/14 weight 1645** Another calving ease Summit son with extra length, depth, and muscle shape. This 70 pound birth bull's dam is a beautiful uddered, low birth ratio Alliance 3313 daughter of our Freightliner donor Queen Bird 6351. Look for Lot 65 to sire calves that come small at birth and grow well while siring females that you will not want to part with.

**Suitable for heifers.**

## 66 S Fortunate 2447

Birth Date: 8/1/2012 Reg: 17443035 Brand:2447

Sinclair Emulate 7XT28  
Sinclair Fortunate Son  
Sinclair Blackbird 2P8 7079

GDAR Game Day 449  
S Marianna 0494  
S Marianna 7358

Sinclair Extra 4X13  
Sinclair Blackbird 20F3 6417  
N Bar Prime Time D806  
Rito 707 of Ideal 089 7076  
Boyd New Day 8005  
G D A R Miss Wix 474  
Nichols Extra K205  
Paws Up 7081 Juice 1135

BW	205 WT	RATIO	GAIN	365 WT	RATIO	SC
67	677	98	3.19	1143	101	41.5

IMF	RATIO	REA	RATIO	B. FAT	RATIO	FS
2.59	95	10.7	96	0.08	67	5.8

Dam Prod.	BR 2/88	WR 2/93	YR 1/101	IMF 1/95	REA 1/96
-----------	---------	---------	----------	----------	----------

**3/14/14 weight 1685** Moderate framed Fortunate bull out of a nice uddered Game Day daughter. This wide built bull has calving ease credentials and should sire progeny that are born easily and grow rapidly. **Suitable for heifers.**



## 67 S Lincoln 2550

Birth Date: 9/25/2012 Reg: 17442980 Brand:2550

Reich Lead On 424  
RA Lincoln W144  
RA Brandy P11S Chisum 6175  
S Daretta 8841  
S Daretta 611Connealy Lead On  
Reich Bonnie M12  
A A R Really Windy 1205  
RA Brandy L48  
S Alliance 3313  
S Gloria 464  
Connealy Freightliner  
S Daretta 4234

BW	205 WT	RATIO	GAIN	365 WT	RATIO	SC
66	688	100	2.10	1026	91	41

IMF	RATIO	REA	RATIO	B. FAT	RATIO	FS
2.84	104	9.5	86	0.13	108	5.5

Dam Prod.	BR 4/90	WR 4/100	YR 2/98	IMF 2/99	REA 2/89

EPDs	
CED	+15
BW	-2.1
WW	+43
YW	+74
CEM	+11
M	+28
SC	+1.44
Marb	+0.40
REA	+0.23
\$W	+37.19
\$F	+18.25
\$B	+56.48

**3/14/14 weight 1460** Another moderate framed, expressively muscled Lincoln son with calving ease to burn. Lot 67 had a 66 pound birth weight as his productive Chisum dam's fourth calf. This big scrotaled bull should calve easy, cover a pile of heifers, and sire highly sought after replacement females. **Suitable for heifers.**

## 68 S Dominion 2510

Birth Date: 9/3/2012 Reg: 17443002 Brand:2510

Basin Rainmaker 814Z  
S Dominion 0508  
S Queen Essa 208Shipwheel Chinook  
S Rita 0506  
S Rita 4309Basin Rainmaker D S 380U  
Basin Pamella 676X  
Leachman Right Time  
S Queen Essa 031  
H A Image Maker 0415  
Apex Eriskay 5506  
Sitz Alliance 6595  
Paws Up 822 Emulation Ext

BW	205 WT	RATIO	GAIN	365 WT	RATIO	SC
50	592	86	2.44	984	87	41

IMF	RATIO	REA	RATIO	B. FAT	RATIO	FS
2.65	97	11.3	102	0.13	108	5.2

Dam Prod.	BR 2/83	WR 2/91	YR 1/87	IMF 1/97	REA 1/102

EPDs	
CED	+15
BW	-2.5
WW	+40
YW	+65
CEM	+15
M	+26
SC	+1.82
Marb	+0.25
REA	+0.26
\$W	+37.59
\$F	+8.90
\$B	+38.91

**3/14/14 weight 1405** This Dominion son is an extremely light birth bull with a near perfect uddered Chinook sired dam who has a BR of 2/83. This square hipped, moderate framed bull is out of a sire that we retained from the fall 2000 calf crop. Dominion is siring progeny with excellent feet, extra heel, a square, wide rump and he claims the best cow on the ranch as his donor dam – S Queen Essa 208. **Suitable for heifers.**

## 69 S Lincoln 2516

Birth Date: 9/4/2012 Reg: 17442974 Brand:2516

Reich Lead On 424  
RA Lincoln W144  
RA Brandy P11Connealy Freightliner  
S Marianna 6366  
Paws Up 9805 MariannaConnealy Lead On  
Reich Bonnie M12  
A A R Really Windy 1205  
RA Brandy L48  
Bon View Bando 598  
Joana Erica of Conanga  
Lukens 71 Rookie 7463  
B J R Marianna C505 406

BW	205 WT	RATIO	GAIN	365 WT	RATIO	SC
66	585	85	2.60	1022	91	41

IMF	RATIO	REA	RATIO	B. FAT	RATIO	FS
2.22	81	11.1	100	0.11	92	5.4

Dam Prod.	BR 5/85	WR 5/90	YR 5/96	IMF 5/95	REA 5/91

EPDs	
CED	+16
BW	-2.7
WW	+29
YW	+63
CEM	+12
M	+24
SC	+1.34
Marb	+0.31
REA	-0.02
\$W	+26.25
\$F	+11.56
\$B	+33.59

**3/14/14 weight 1480** Sleep all night heifer bull. This good looking, smooth made Lincoln son has the highest CED EPD and the lowest BW EPD in the fall born division of bulls. Plus, his dam is a proven low birth female with a progeny record of 5/85 BR. **Suitable for heifers.**

## 70 S Summit 2522

Birth Date: 9/8/2012 Reg: 17477551 Brand:2522

GDAR Game Day 449  
S Summit 956  
S Pride Anna 709S Alliance 3313  
S Camilla 6144  
S Camilla 495Boyd New Day 8005  
G D A R Miss Wix 474  
R&S Expedition 1404  
S Pride Anna 567  
Paws Up Alliance 9561  
Paws Up 9048 Emulation Ext  
Vermilion Dateline 7078  
S Camilla 830

BW	205 WT	RATIO	GAIN	365 WT	RATIO	SC
70	677	ET	2.51	1048	ET	40

IMF	RATIO	REA	RATIO	B. FAT	RATIO	FS
2.39	92	9.7	87	0.11	85	5.4

Dam Prod.	BR 5/104	WR 5/108	YR 4/107	IMF 28/107	REA 28/98

EPDs	
CED	+7
BW	+1.1
WW	+51
YW	+86
CEM	+10
M	+34
SC	+1.06
Marb	+0.45
REA	+0.29
\$W	+38.58
\$F	+29.31
\$B	+59.25

**3/14/14 weight 1485** A good Summit ET bull out of our powerful Camilla donor cow sired by S Alliance 3313, making her a paternal sister to Chisum. This long bodied bull should calve easily and make an excellent set of replacements. **Suitable for heifers.**

## 71 S Summit 2519

Birth Date: 9/6/2012 Reg: 17477550 Brand:2519

GDAR Game Day 449  
S Summit 956  
S Pride Anna 709S Alliance 3313  
S Camilla 6144  
S Camilla 495Boyd New Day 8005  
G D A R Miss Wix 474  
R&S Expedition 1404  
S Pride Anna 567  
Paws Up Alliance 9561  
Paws Up 9048 Emulation Ext  
Vermilion Dateline 7078  
S Camilla 830

BW	205 WT	RATIO	GAIN	365 WT	RATIO	SC
78	619	ET	2.42	1048	ET	40

IMF	RATIO	REA	RATIO	B. FAT	RATIO	FS
2.76	106	11.0	99	0.13	100	5.5

Dam Prod.	BR 5/104	WR 5/108	YR 4/107	IMF 28/107	REA 28/98

EPDs	
CED	+7
BW	+2.6
WW	+47
YW	+85
CEM	+10
M	+34
SC	+0.97
Marb	+0.49
REA	+0.38
\$W	+31.39
\$F	+30.01
\$B	+63.13

**3/14/14 weight 1640** Another really good member of the Summit x Camilla 6144 flush. Lot 71 is expressively muscled, long bodied, and scanned above average for marbling. We anticipate this bull and his flush brothers to sire outstanding females as they combine the high maternal genetics of Summit with our model Alliance 3313 donor.

## 72 S Summit 2506

Birth Date: 9/1/2012 Reg: 17477546 Brand:2506

GDAR Game Day 449  
S Summit 956  
S Pride Anna 709S Alliance 3313  
S Camilla 6144  
S Camilla 495Boyd New Day 8005  
G D A R Miss Wix 474  
R&S Expedition 1404  
S Pride Anna 567  
Paws Up Alliance 9561  
Paws Up 9048 Emulation Ext  
Vermilion Dateline 7078  
S Camilla 830

BW	205 WT	RATIO	GAIN	365 WT	RATIO	SC
71	606	ET	2.84	1065	ET	41

IMF	RATIO	REA	RATIO	B. FAT	RATIO	FS
2.80	108	11.9	107	0.15	115	5.6

Dam Prod.	BR 5/104	WR 5/108	YR 4/107	IMF 28/107	REA 28/98

EPDs	
CED	+7
BW	+1.3
WW	+48
YW	+87
CEM	+10
M	+34
SC	+0.94
Marb	+0.50
REA	+0.44
\$W	+34.53
\$F	+32.07
\$B	+66.17

**3/14/14 weight 1625** Summit calving ease bull out of a very consistent group of full brothers. This bull's dam is one of our most powerful cows. She is moderate and always in good flesh and is also one of our best uddered cows. The daughters of these full brothers should make excellent cows. Full brother to Lots 26, 30, 31, 40, 48, 49, 70, and 71. **Suitable for heifers.**



## 73 S Dominion 2549

Birth Date: 9/23/2012 Reg: 17443009 Brand: 2549

Basin Rainmaker 814Z  
S Dominion 0508  
S Queen Essa 208

GDAR Game Day 449  
S Daisy 0448  
S Daisy 8416

Basin Rainmaker D S 380U  
Basin Pamela 676X  
Leachman Right Time  
S Queen Essa 031  
Boyd New Day 8005  
G D A R Miss Wix 474  
S Alliance 3313  
S Daisy 6376

BW	205 WT	RATIO	GAIN	365 WT	RATIO	SC
75	653	95	2.43	954	85	38

IMF	RATIO	REA	RATIO	B. FAT	RATIO	FS
2.72	100	10.3	93	0.08	67	5.5

Dam Prod.	BR 2/104	WR 2/99	YR 1/85	IMF 1/100	REA 1/93
-----------	----------	---------	---------	-----------	----------

**3/14/14 weight 1310** Smooth shouldered, small headed calving ease bull sired by Dominion. This 75 pound birth weight bull is royally bred for calving ease and maternal as his dam combines Game Day, Alliance 3313, and Alliance 446N. Check out the Dominion sire group as they are a standout group of moderate framed, good footed, calving ease bulls.

**Suitable for Heifers.**

## 74 S Lincoln 2538

Birth Date: 9/16/2012 Reg: 17442978 Brand: 2538

Reich Lead On 424  
RA Lincoln W144  
RA Brandy P11

Schurrtop Robinson X193  
S Elia 6228  
H L Miss Rancher 710

Connealy Lead On  
Reich Bonnie M12  
AA R Really Windy 1205  
RA Brandy L48  
Papa Equator 2928  
Schurrtop 315 7626  
TC Rancher 056  
H L Lady Traveler 401

BW	205 WT	RATIO	GAIN	365 WT	RATIO	SC
62	582	85	2.99	996	89	39

IMF	RATIO	REA	RATIO	B. FAT	RATIO	FS
2.34	86	10.4	94	0.13	108	5.7

Dam Prod.	BR 4/91	WR 4/89	YR 3/93	IMF 3/88	REA 3/94
-----------	---------	---------	---------	----------	----------

**3/14/14 weight 1525** Another good looking calving ease son of Lincoln out of a near perfect uddered daughter of our Pathfinder sire, Schurrtop Robinson. This bull's combination of CED, minus birth weight and a low birth ratio dam makes him an excellent calving ease prospect.

**Suitable for heifers.**

## 75 S Lincoln 2533

Birth Date: 9/15/2012 Reg: 17442977 Brand: 2533

Reich Lead On 424  
RA Lincoln W144  
RA Brandy P11

Woodhill Foresight  
S Elcona 7357  
Legendary Elcona 552

Connealy Lead On  
Reich Bonnie M12  
AA R Really Windy 1205  
RA Brandy L48  
Papa Forte 1921  
Bon View Gammer 85  
Fiery of Wye Umf 6973  
Mc Gill Creek Blackbird 0238

BW	205 WT	RATIO	GAIN	365 WT	RATIO	SC
67	604	88	2.78	1049	93	40

IMF	RATIO	REA	RATIO	B. FAT	RATIO	FS
2.80	103	11.5	104	0.09	75	5.0

Dam Prod.	BR 4/103	WR 4/103	YR 2/95	IMF 2/100	REA 2/98
-----------	----------	----------	---------	-----------	----------

**3/14/14 weight 1520** Moderate framed, thick topped, small headed Lincoln son with a 67 pound birth weight. This sure-fire calving ease bull's dam is a Foresight daughter of Elcona 552, the dam of Grid Maker 5131, that is nice uddered and always in good flesh. **Suitable for Heifers.**

## 76 S Lincoln 2490

Birth Date: 8/26/2012 Reg: 17442971 Brand: 2490

Reich Lead On 424  
RA Lincoln W144  
RA Brandy P11

Sitz Alliance 6595  
S Rachel 4306  
Paws Up Rachel 1808

Connealy Lead On  
Reich Bonnie M12  
AA R Really Windy 1205  
RA Brandy L48  
Sitz Traveler 8180  
Sitz Barbaramere Jet 2698  
L F New Trend 4100  
G D A R Rachel 1101

BW	205 WT	RATIO	GAIN	365 WT	RATIO	SC
70	599	87	2.76	973	86	38

IMF	RATIO	REA	RATIO	B. FAT	RATIO	FS
2.78	102	10.0	90	0.11	92	5.1

Dam Prod.	BR 7/95	WR 7/99	YR 7/96	IMF 7/99	REA 7/97
-----------	---------	---------	---------	----------	----------

**3/14/14 weight 1535** Lot 76 is a negative birth, calving ease son of Lincoln out of a very easy keeping, nice uddered Alliance daughter who has a birth ratio of 7/95. This bull should sire calves that are born easily with excellent vigor. **Suitable for heifers.**

## Bull Development at Spickler Ranch.

The following is a quick recap of how we wintered the 2013 spring bulls as well as their ration composition. They were weaned September 21, 2013. We started them on a ration consisting of alfalfa haylage, oat hay, crp, corn silage, modified distillers, beet pulp, wheat midds, and corn which started at about 35 MCal. The ration has changed slightly from the past. We did not include oat grain in our ration as we cut and baled our oats for hay. We have substituted beet pulp pellets in the diet in place of oats. We also included corn silage in the diet this year because we were able to purchase some corn from our neighbors. We did account for the corn in the corn silage at all times and took bunk energy samples to ensure that we were not overfeeding the bulls and that the ration was maintained at 46 Mcal from December 15 until the bulls were scanned on March 11. After scanning we removed the corn from the diet and dropped the ration back to a 38 MCal diet which is what they will be on until sale time. The exception this year is that the bulls will still get a couple pounds of corn through the corn silage which we will feed until it runs out. The fall bulls have been on a 38 MCal diet most of the fall and winter after coming home from summer grass in early September. We target a 3 pound gain on the yearling bulls and their average was 3.38 on a 165 day test (the distance between weaning weight date and the yearling weight date). We target .25" back fat on the yearling bulls and they had an actual back fat of .27" with an adjusted backfat of 0.29". The fall bulls are handled similarly throughout their life although they receive even less energy than the spring bulls and it shows as their average backfat is .12". We purchase all of our corn and would much rather save that for the home raised steers in our finishing pen. Both sets of bulls are managed at the best of our ability to display genetic differences with regard to performance and carcass ultrasound, while never compromising their soundness or longevity.



# Yearling Bulls

## 80 S Lincoln 324

Birth Date: 3/7/2013 Reg: 17594726 Brand: 324

Reich Lead On 424  
RA Lincoln W144  
RA Brandy P11

S Chisum 6175  
S Cora 032  
S Cora 8228

Connealy Lead On  
Reich Bonnie M12  
A A R Really Windy 1205  
RA Brandy L48  
S Alliance 3313  
S Gloria 464  
S Grid Maker 5131  
S Cora 564

BW	205 WT	RATIO	GAIN	365 WT	RATIO	YR SC
68	743	114	3.56	1313	109	36.6

IMF	RATIO	REA	RATIO	B. FAT	RATIO	YR FS
3.25	91	13.1	101	0.41	141	6.0

Dam Prod	BR 2/89	WR 2/107	YR 2/102	IMF 2/98	REA 2/99
----------	---------	----------	----------	----------	----------

EPDs	
CED	+20
BW	-3.7
WW	+47
YW	+88
CEM	+14
M	+27
SC	+1.14
Marb	+0.28
REA	+0.19
\$W	+41.36
\$F	+33.86
\$B	+44.02



One of the most massive, powerfully built calving ease bulls raised here. Lot 80 has been a standout since birth and is an easy find in our bull pen. He is thick topped, wide hiped, expressive in his stifle, and has extra depth of body and middle. His dam is one of our favorite Chisum daughters and will be added to our donor roster this year. She is feminine, quiet, and has a level udder with small teats. In addition she is a member of our highly productive Cora cow family. If you are in need of a big time calving ease bull we think Lot 80 is one of the best we have come across. When his phenotype, and individual performance is combined with a +20 CED and a -3.7 BW EPD we think he'll work. **Suitable for heifers. Selling 2/3 interest and full possession.**

## 81 S Chisum 3186

Birth Date: 3/23/2013 Reg: 17594858 Brand: 3186

S Alliance 3313  
S Chisum 6175  
S Gloria 464

Basin Max 602C  
Diamond Lucy 283T  
Diamond Lucy 893M

Paws Up Alliance 9561  
Paws Up 9048 Emulation Ext  
S Eclipse 169  
S Gloria 209  
G T Maximum  
Basin Eline Erica 315U  
Diamond Ambush 866K  
Diamond Lucy 217H

BW	205 WT	RATIO	GAIN	365 WT	RATIO	YR SC
76	759	117	3.53	1324	111	35.6

IMF	RATIO	REA	RATIO	B. FAT	RATIO	YR FS
4.13	116	14.5	112	0.26	90	6.3

Dam Prod	BR 5/99	WR 5/106	YR 4/101	IMF 4/108	REA 4/109
----------	---------	----------	----------	-----------	-----------

EPDs	
CED	+8
BW	+0.6
WW	+62
YW	+103
CEM	+11
M	+28
SC	+0.98
Marb	+0.39
REA	+0.69
\$W	+43.44
\$F	+45.97
\$B	+91.91



Deep bodied, thick made Chisum son with herd bull figures. Lot 81 has done it all. He ratioed 117 at weaning, 111 at yearling, 116 for marbling, and 112 for ribeye, all while having a calving ease EPD profile that few can rival in this sale. His big bodied, high producing, high carcass ratioing dam is a Max 602C daughter we purchased as a bred heifer, and she has become a valuable contributor to our herd. If you need a calving ease herd bull, loaded up with muscle, maternal, and performance then this standout Chisum son should be considered. **Suitable for heifers.**

## 82 S McCoy 310

Birth Date: 3/3/2013 Reg: 17594713 Brand: 310

RA Lincoln W144  
S McCoy 124  
S Mayflower 751

Shipwheel Chinook  
S Queen Essa 1329  
S Queen Essa 208

Reich Lead On 424  
RA Brandy P11  
G A R Grid Maker  
S Mayflower 2118  
H A Image Maker 0415  
Apex Eriskay 5506  
Leachman Right Time  
S Queen Essa 031

BW	205 WT	RATIO	GAIN	365 WT	RATIO	YR SC
68	686	106	3.79	1292	108	36.5

IMF	RATIO	REA	RATIO	B. FAT	RATIO	YR FS
2.55	72	15.2	117	0.36	124	6.2

Dam Prod	BR 1/95	WR 1/106	YR 1/108	IMF 1/72	REA 1/117
----------	---------	----------	----------	----------	-----------

EPDs	
CED	+12
BW	-0.3
WW	+51
YW	+92
CEM	+10
M	+30
SC	+1.10
Marb	+0.44
REA	+0.47
\$W	+44.20
\$F	+37.04
\$B	+59.53



Stand out McCoy son who gained well above average at 3.79 lbs per day on a 165 day test. This attractive patterned, long bodied bull is out of a Chinook daughter from the Queen Essa cow family. She is nice uddered and milks well which is typical of the Queen Essas. This mild mannered bull has performed well at each measuring point and backs up his visual muscle shape with a ribeye of 15.2 to ratio 117. Be sure to find this bull if you need a calving ease herd bull. **Suitable for heifers.**



# Yearling Bulls

## 83 S Summit 3110

Birth Date: 3/19/2013 Reg: 17594798 Brand: 3110

GDAR Game Day 449  
S Summit 956  
S Pride Anna 709

Leachman Right Time  
S Queen Essa 208  
S Queen Essa 031

Boyd New Day 8005  
G D A R Miss Wix 474  
R&S Expedition 1404  
S Pride Anna 567  
N Bar Emulation EXT  
Leachman Erica 0025  
Connealy Frontline  
G B Queen Essa 3056

BW	205 WT	RATIO	GAIN	365 WT	RATIO	YR SC
84	720	ET	3.32	1251	ET	36.5

IMF	RATIO	REA	RATIO	B. FAT	RATIO	YR FS
2.67	69	14.2	111	0.27	108	6.2

Dam Prod.	BR 7/103	WR 7/110	YR 5/106	IMF 66/102	REA 66/97
-----------	----------	----------	----------	------------	-----------

EPDs	
CED	+7
BW	+1.7
WW	+57
YW	+88
CEM	+9
M	+33
SC	+1.13
Marb	+0.13
REA	+0.37
\$W	+49.79
\$F	+28.90
\$B	+42.38

Herd bull potential in this Summit son out of S Queen Essa 208, the best cow on our ranch. Lot 83 has a herd bull presence about him and always looks the part. He is clean fronted, sound structured and has plenty of muscle. He couples two of our best and most potent female producing individuals in Summit and 208. His potential for producing replacements that have a perfect udder structure, small teats and extra production is unparalleled in this calf crop. **Selling 2/3 interest and full possession.**

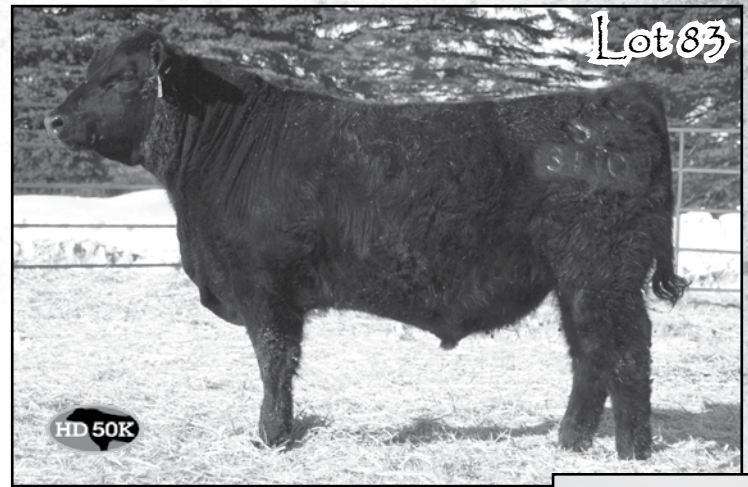

Lot 83

**S Queen Essa 208 -**  
WR 7/110 Featuring her  
ET Summit sons that sell  
as Lots 83, 92, and 172,  
as well as her ET Chisum  
son who sell as Lots 104  
and 135



## 84 S Capitalist 396

Birth Date: 3/18/2013 Reg: 17598680 Brand: 396

S A V Final Answer 0035  
Connealy Capitalist 028  
Prides Pita of Conanga 8821

Leachman Right Time  
S Gloria 209  
S Gloria 0118

Sitz Traveler 8180  
S A V Emulous 8145  
C R A Bextor 872 5205 608  
Prides Trav of Conanga 6499  
N Bar Emulation EXT  
Leachman Erica 0025  
TC Stockman 365  
Green Valley Gloria 84 95

BW	205 WT	RATIO	GAIN	365 WT	RATIO	YR SC
88	753	ET	3.38	1294	ET	35.4

IMF	RATIO	REA	RATIO	B. FAT	RATIO	YR FS
4.85	125	12.4	97	0.32	128	5.7

Dam Prod.	BR 8/100	WR 8/102	YR 8/101	IMF 30/105	REA 30/100
-----------	----------	----------	----------	------------	------------

EPDs	
CED	+6
BW	+2.9
WW	+64
YW	+105
CEM	+11
M	+28
SC	+1.03
Marb	+0.53
REA	+0.30
\$W	+46.65
\$F	+47.63
\$B	+79.31

Lot 84 is an easy bull to find in the pen as he is one of the most complete bulls in the offering. He is very long bodied, thick topped and wide rumped. He is sired by Capitalist and is out of Chisum's grand dam. His dam has strong progeny ratios, especially for IMF and this bull exhibited those genes ratioing 125 for IMF.

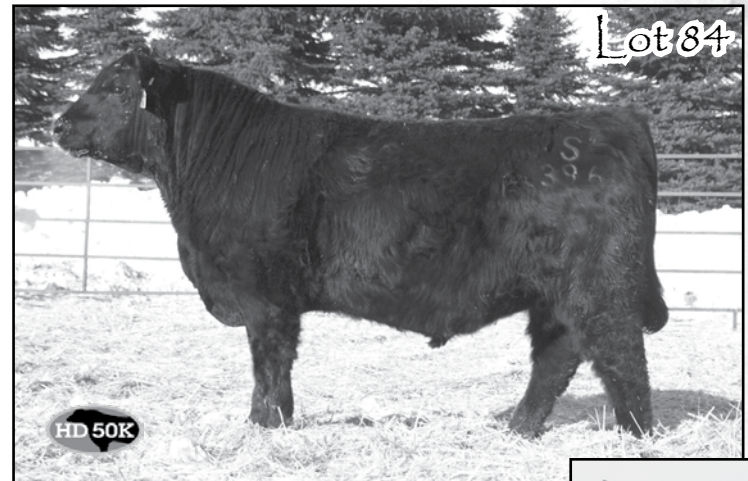

Lot 84

**S Gloria 209 -**  
WR 8/102. Offering her ET  
progeny by Capitalist that sell  
as Lots 83 and 128, as well as her  
ET progeny by Packer who sell  
as Lots 16 and 161.



## 85 S McCoy 317

Birth Date: 3/5/2013 Reg: 17594720 Brand: 317

RA Lincoln W144  
S McCoy 124  
S Mayflower 751

S Summit 956  
S Black Queen 1168  
S Black Queen 8139

Reich Lead On 424  
RA Brandy P11  
G A R Grid Maker  
S Mayflower 2118  
GDAR Game Day 449  
S Pride Anna 709  
S Chisum 6175  
S Black Queen 477

BW	205 WT	RATIO	GAIN	365 WT	RATIO	YR SC
75	746	115	3.13	1247	104	35.0

IMF	RATIO	REA	RATIO	B. FAT	RATIO	YR FS
3.88	109	14.6	112	0.28	97	5.9

Dam Prod.	BR 1/103	WR 1/115	YR 1/104	IMF 1/109	REA 1/112
-----------	----------	----------	----------	-----------	-----------

EPDs	
CED	+7
BW	+1.0
WW	+59
YW	+100
CEM	+6
M	+37
SC	+0.47
Marb	+0.35
REA	+0.82
\$W	+47.58
\$F	+43.51
\$B	+73.31

Complete and powerful McCoy son with the phenotype and genetics to rank him as an elite calving ease herd sire prospect. Lot 85 is clean fronted, strong topped, level hiped, and expressive in his muscle pattern. He has performed like a herd bull ratioing above average at weaning and yearling and indexing 109 for marbling and 112 for ribeye. He also has a very nice EPD spread including his +.82 ribeye EPD. His dam is a perfect uddered Summit x Chisum daughter who stems from a cow line known for their level, small teated, nearly perfect udders. This bull is a herd bull and he very well represents the progression of our breeding program.

**Suitable for heifers. Selling 2/3 interest and full possession.**



Lot 85



# Yearling Bulls

## 86 S Summit 3172

Birth Date: 3/22/2013 Reg: 17594845 Brand: 3172

GDAR Game Day 449  
S Summit 956  
S Pride Anna 709

Shipwheel Chinook  
S Gloria 0406  
S Gloria 858

Boyd New Day 8005  
G D A R Miss Wix 474  
R&S Expedition 1404  
S Pride Anna 567  
H A Image Maker 0415  
Apex Eriskay 5506  
S Chisum 6175  
S Gloria 222

BW	205 WT	RATIO	GAIN	365 WT	RATIO	YR SC
74	708	109	3.64	1290	108	35.1

IMF	RATIO	REA	RATIO	B. FAT	RATIO	YR FS
5.19	146	13.3	102	0.40	138	6.0

Dam Prod	BR 2/97	WR 2/111	YR 2/108	IMF 2/111	REA 2/106
----------	---------	----------	----------	-----------	-----------

EPDs
CED +13
BW +0.1
WW +60
YW +101
CEM +12
M +36
SC +0.80
Marb +0.58
REA +0.65
\$W +48.10
\$F +44.33
\$B +70.66



This Summit son is a near mirror image of Summit at this age. He is clean fronted, strong topped and deep middled. Lot 86 is also very quiet and easy going. His dam is a picture perfect Chinook daughter with a beautiful udder. She calved at 22 months as a two-year-old and has calved early each subsequent year. This quality calving ease bull has definite merit as a herd bull due to his unique combination of performance, stand out carcass genetics, and a strong maternal heritage. **Suitable for heifers.**

## 87 S Capitalist 3192

Birth Date: 3/23/2013 Reg: 17598669 Brand: 3192

S A V Final Answer 0035  
Connealy Capitalist 028  
Prides Pita of Conanga 8821

R&S Expedition 1404  
S Pride Anna 709  
S Pride Anna 567

Sitz Traveler 8180  
S A V Emulous 8145  
C R A Bextor 872 5205 608  
Prides Trav of Conanga 6499  
Basin Expedition 6241  
R&S Clova Pride E51  
G A R Grid Maker  
S Pride Anna 2244

BW	205 WT	RATIO	GAIN	365 WT	RATIO	YR SC
78	657	ET	3.33	1190	ET	35.6

IMF	RATIO	REA	RATIO	B. FAT	RATIO	YR FS
3.51	99	12.7	98	0.55	167	5.8

Dam Prod	BR 4/107	WR 4/114	YR 4/111	IMF 11/95	REA 11/103
----------	----------	----------	----------	-----------	------------

EPDs
CED +12
BW +0.0
WW +64
YW +104
CEM +11
M +32
SC +1.46
Marb +0.42
REA +0.48
\$W +53.41
\$F +46.28
\$B +57.45



Phenotypic standout with herd bull numbers. Lot 87 is a clean fronted, correct structured, level hippped, attractive patterned, and has an EPD spread that elevates his prowess as a herd bull candidate with a +0 BW EPD to a +104 YW EPD. Sired by the very popular Select Sires bull Capitalist, he claims a herd bull producer, S Pride Anna 709, as his dam. She records an impressive 4/114 WR, is gentle and always in good flesh and has produced the herd bulls, Summit who is a Select Sires, Whitlock who we own with Wilde Angus, MN, and Rainmaker 2173 who is working in the Handy Angus herd in MT. Be sure to check out this moderate framed stud- we think he has the genetics, phenotype, and maternal heritage to add himself to the roster of herd bulls produced by Pride Anna 709.

**Suitable for heifers. Selling 2/3 interest and full possession.**

S Pride Anna 709  
WR 4/114. Dam of  
Lot 87, Summit and  
Whitlock.



## 88 S Chisum 3121

Birth Date: 3/20/2013 Reg: 17594805 Brand: 3121

S Alliance 3313  
S Chisum 6175  
S Gloria 464

S Right Time 205  
S Jestra 5137  
S Jestra 990

Paws Up Alliance 9561  
Paws Up 9048 Emulation Ext  
S Eclipse 169  
S Gloria 209  
Leachman Right Time  
S Elcona 076  
Krugerrand of Donamere 490  
G B Jestra 1047

BW	205 WT	RATIO	GAIN	365 WT	RATIO	YR SC
95	730	112	3.48	1287	107	35.5

IMF	RATIO	REA	RATIO	B. FAT	RATIO	YR FS
4.27	120	13.5	104	0.28	97	6.7

Dam Prod	BR 7/98	WR 7/104	YR 6/106	IMF 7/97	REA 7/103
----------	---------	----------	----------	----------	-----------

EPDs
CED +0
BW +4.2
WW +54
YW +97
CEM +9
M +29
SC +0.45
Marb +0.11
REA +0.53
\$W +37.82
\$F +42.10
\$B +79.55



Chisum herd bull out of a Right Time 205 daughter with an excellent udder. This bull has extra length, depth and muscle. This big bull also defied the carcass antagonism ratioing above average for IMF and REA. The maternal strength of Lot 88's dam and the performance of Chisum makes this bull valuable as he sires steers for market and heifers for replacements.



## 89 S Lincoln 3173

Birth Date: 3/22/2013 Reg: 17594846 Brand: 3173

Reich Lead On 424  
RA Lincoln W144  
RA Brandy P11  
S Chisum 6175  
S Elcona 0008  
S Elcona 8124  
Connealy Lead On  
Reich Bonnie M12  
A A R Really Windy 1205  
RA Brandy L48  
S Alliance 3313  
S Gloria 464  
Baldridge Rock R913  
Legendary Elcona 552

BW	205 WT	RATIO	GAIN	365 WT	RATIO	YR SC
71	750	116	3.80	1358	114	37.1

IMF	RATIO	REA	RATIO	B. FAT	RATIO	YR FS
3.67	103	14.4	111	0.31	107	6.3

Dam Prod.	BR 2/103	WR 2/113	YR 2/114	IMF 2/94	REA 2/110
-----------	----------	----------	----------	----------	-----------

Deep bodied, big middled, high gaining calving ease herd sire prospect that is an easy find in the bull pen. This above average weaning and yearling ratio Lincoln son posts a wide birth to yearling EPD spread with a -1.3 BW EPD to a +96 YW. Lot 89's young Chisum dam descends from a Rock daughter of Elcona, our foundation outcross pedigreed Wye bred donor. Be sure to find this 111 ribeye ratio Lincoln son- he is one of the standout calving ease bulls in this sale. **Suitable for heifers.**

EPDs	
CED	+12
BW	-1.3
WW	+50
YW	+96
CEM	+8
M	+33
SC	+1.08
Marb	+0.33
REA	+0.52
\$W	+35.01
\$F	+42.83
\$B	+71.56



**S Camilla 6144 - WR 5/108**

Featuring the influence of this Alliance 3313 donor throughout the sale. We are offering ET full brothers out of her sired by Summit who sell as Lots 26, 30, 31, 40, 48, 49, 70, 71, and 72. Also selling out of Camilla 6144 are ET progeny sired by Capitalst, which sell as heifer Lot 7 and bull Lots 97 and 134, along with two ET McCoy sons that sell as Lots 192 and 193, along with her 2013 natural calf, Lot 90, who was the high indexing bull of this calf crop at weaning.

## 90 S Elevate 3282

Birth Date: 4/5/2013 Reg: 17594918 Brand: 3282

GDAR Game Day 449  
S Elevate 9165  
S Dina 4116  
S Alliance 3313  
S Camilla 6144  
S Camilla 495  
Boyd New Day 8005  
G D A R Miss Wix 474  
Connealy Forecast  
S Dina 954  
Paws Up Alliance 9561  
Paws Up 9048 Emulation Ext  
Vermilion Dateline 7078  
S Camilla 830

BW	205 WT	RATIO	GAIN	365 WT	RATIO	YR SC
100	782	120	3.88	1403	117	37.0

IMF	RATIO	REA	RATIO	B. FAT	RATIO	YR FS
4.40	124	14.6	112	0.29	100	7.0

Dam Prod.	BR 5/104	WR 5/108	YR 4/107	IMF 28/107	REA 28/98
-----------	----------	----------	----------	------------	-----------

Big framed, long bodied growth bull sired by Elevate. This deep, soggy, bull is the natural calf out of S Camilla 6144, our best 3313 donor cow. Lot 90's combination of performance and strong carcass genetics offers him the ability to add both to his offspring. They should really grow in the feedlot and grade well.

EPDs	
CED	-4
BW	+5.4
WW	+56
YW	+103
CEM	+6
M	+25
SC	+1.15
Marb	+0.75
REA	+0.61
\$W	+23.78
\$F	+49.12
\$B	+92.06

## 91 S McCoy 307

Birth Date: 3/2/2013 Reg: 17594710 Brand: 307

RA Lincoln W144  
S McCoy 124  
S Mayflower 751  
S Summit 956  
S Classy 156  
S Classy 5141  
Reich Lead On 424  
RA Brandy P11  
G A R Grid Maker  
S Mayflower 2118  
GDAR Game Day 449  
S Pride Anna 709  
S Eclipse 169  
S Classy 824

BW	205 WT	RATIO	GAIN	365 WT	RATIO	YR SC
70	698	108	3.85	1314	110	37.4

IMF	RATIO	REA	RATIO	B. FAT	RATIO	YR FS
3.63	102	13.6	105	0.42	145	6.2

Dam Prod.	BR 1/97	WR 1/108	YR 1/110	IMF 1/102	REA 1/105
-----------	---------	----------	----------	-----------	-----------

One of the really complete calving ease herd bull prospects in this sale. This 70 pound birth weight McCoy son has a negative birth EPD, +12 CED EPD and performed very well rationing 108 at weaning, and 110 at yearling, while also gaining 3.85 pounds per day. His tidy uddered dam is another high producing Summit daughter. If you are in need of a calving ease herd bull, Lot 91 needs to be on the short list. He's long sided, level hipped, performed well, has a nicely balanced EPD spread and scanned like a herd bull rationing above average for both marbling and ribeye. **Suitable for heifers.**

EPDs	
CED	+12
BW	-0.2
WW	+55
YW	+99
CEM	+9
M	+30
SC	+0.98
Marb	+0.27
REA	+0.50
\$W	+37.00
\$F	+44.25
\$B	+58.48

## In remembrance and appreciation...



*Early last summer the livestock industry suffered a tremendous loss with the passing of Terry Robinson. Terry was involved in our operation helping our family market cattle before either of us were old enough to know him. Terry had become a mentor and a source of marketing knowledge*

*to Nathan and I, especially in the last ten years. We developed the same level of respect for Terry as Dad and Grandpa had due to Terry's insight and positive attitude. It would be selfish of us to think that we are the only people who miss Terry as he is missed by his family, friends, marketing peers, fellow guardsmen and the entire cattle industry in North Dakota and the surrounding states. We would also be remiss not to offer our gratitude to Terry on behalf of the Spickler families for the impact and direction he provided to our operation.*



# Yearling Bulls

## 92 S Summit 3202

Birth Date: 3/24/2013 Reg: 17594869 Brand: 3202

GDAR Game Day 449  
S Summit 956  
S Pride Anna 709

Leachman Right Time  
S Queen Essa 208  
S Queen Essa 031

Boyd New Day 8005  
G D A R Miss Wix 474  
R&S Expedition 1404  
S Pride Anna 567  
N Bar Emulation EXT  
Leachman Erica 0025  
Connealy Frontline  
G B Queen Essa 3056

BW	205 WT	RATIO	GAIN	365 WT	RATIO	YR SC
88	766	ET	2.90	1230	ET	38.6

IMF	RATIO	REA	RATIO	B. FAT	RATIO	YR FS
4.31	111	13.4	105	0.23	92	6.3

Dam Prod	BR 7/103	WR 7/110	YR 5/106	IMF 66/102	REA 66/97
----------	----------	----------	----------	------------	-----------

EPDs	
CED	+6
BW	+2.0
WW	+60
YW	+86
CEM	+8
M	+35
SC	+1.71
Marb	+0.23
REA	+0.32
\$W	+50.69
\$F	+24.92
\$B	+47.23



Long bodied, deep middled Summit ET bull out of S Queen Essa 208. This good bull has maternal genetics that are unparalleled with the combination of Summit and 208. The Summit daughters are very nice uddered and are ratioing 107 at weaning on their calves. 208 has very dominant genes for passing on her udder structure, attachment and small teat size. This bull also ratioed above average for IMF and REA. Full brothers include Lots 83 and 172.

## 93 S Upward 3359

Birth Date: 4/17/2013 Reg: 17620658 Brand: 3359

Connealy Onward  
Sitz Upward 307R  
Sitz Henrietta Pride 81M

R&S Expedition 1404  
S Mayflower 724  
S Mayflower 5212

Connealy Lead On  
Altune of Conanga 6104  
Sitz Value 7097  
Sitz Henrietta Pride 1370  
Basin Expedition 6241  
R&S Clova Pride E51  
Vermilion Dateline 7078  
S Mayflower 2118

BW	205 WT	RATIO	GAIN	365 WT	RATIO	YR SC
95	778	ET	3.73	1375	ET	38.4

IMF	RATIO	REA	RATIO	B. FAT	RATIO	YR FS
3.51	91	13.5	105	0.33	132	6.9

Dam Prod	BR 3/102	WR 3/108	YR 2/101	IMF 8/84	REA 8/110
----------	----------	----------	----------	----------	-----------

EPDs	
CED	+6
BW	+4.4
WW	+65
YW	+119
CEM	+7
M	+36
SC	+1.45
Marb	+0.34
REA	+0.41
\$W	+31.62
\$F	+66.61
\$B	+90.68



Absolute powerhouse sired by Upward. Lot 93 weaned heavy, gained very well, had one of our heaviest yearling weights, and scanned with a 105 ribeye ratio. This big scrotated bull with added frame is the result of a joint embryo venture with Dale Edwards, MO. S Mayflower 724, the donor dam of this big EPD spread herd bull prospect, is owned together with Dale and is establishing herself as one of our herd's top donor females. A flush sister to this bull is the featured Lot 2 heifer in this sale that ratioed 137 for ribeye. This bull and his two flush brothers offer the only chance to purchase Upward genetics in this sale and we feel it is a real unique opportunity to purchase high powered performance genetics with this strong of a maternal heritage. ET full brothers sell as Lots 162 and 163.

## 94 S Chisum 3188

Birth Date: 3/23/2013 Reg: 17594860 Brand: 3188

S Alliance 3313  
S Chisum 6175  
S Gloria 464

Baldrige Rock R913  
S Janiece 8302  
S Janiece 5210

Paws Up Alliance 9561  
Paws Up 9048 Emulation Ext  
S Eclipse 169  
S Gloria 209  
Baldrige Kaboom K243 KCF  
BaldrigeEvereldaEntense888J  
S Global 348  
S Janiece 253

BW	205 WT	RATIO	GAIN	365 WT	RATIO	YR SC
81	646	100	3.94	1276	107	35.6

IMF	RATIO	REA	RATIO	B. FAT	RATIO	YR FS
4.49	126	14.6	112	0.30	103	6.5

Dam Prod	BR 4/102	WR 4/104	YR 4/100	IMF 3/108	REA 3/102
----------	----------	----------	----------	-----------	-----------

EPDs	
CED	+3
BW	+3.1
WW	+54
YW	+102
CEM	+9
M	+28
SC	+0.66
Marb	+0.42
REA	+0.57
\$W	+30.00
\$F	+48.81
\$B	+91.00



High gaining Chisum son who almost hit the 4 lb per day mark in our 165 day test. His dam is a nice uddered Rock daughter that has really impressive progeny ratios across the board. The Chisum x Rock mating works very well and this bull is a good example. He ratioed well at weaning and yearling, plus he scanned significantly above average for IMF and REA.



# Yearling Bulls

## 95 S Fortunate 3103

Birth Date: 3/18/2013 Reg: 17594795 Brand: 3103

Sinclair Emulate 7XT28  
Sinclair Fortunate Son  
Sinclair Blackbird 2P8 7079

S Alliance 3313  
S Ideal 7228  
S Ideal 4233

Sinclair Extra 4X13  
Sinclair Blackbird 20F3 6417  
N Bar Prime Time D806  
Rito 707 of Ideal 089 7076  
Paws Up Alliance 9561  
Paws Up 9048 Emulation Ext  
MC Cumber 9015 Durabull 1169  
S Ideal 0119

BW	205 WT	RATIO	GAIN	365 WT	RATIO	YR SC
86	642	99	3.79	1248	104	39.4

IMF	RATIO	REA	RATIO	B. FAT	RATIO	YR FS
4.94	139			0.35	121	5.9

Dam Prod.	BR 5/106	WR 5/102	YR 5/103	IMF 5/111	REA 4/100
-----------	----------	----------	----------	-----------	-----------

EPDs	
CED	+2
BW	+2.8
WW	+44
YW	+90
CEM	+4
M	+24
SC	+1.24
Marb	+0.39
REA	+0.16
\$W	+22.38
\$F	+37.97
\$B	+67.98



The powerhouse Fortunate bull in this year's offering. Lot 95 is a deep bodied, thick quartered, big hipped bull loaded with muscle shape. This moderate framed, large scrotaled bull also excelled for marbling with a 139 IMF ratio. His 5/111 IMF ratio dam is yet another very solid producing mature daughter of Alliance 3313. If you need to add muscle shape, gainability, and rapidly enhance quality grade in a set of steers while not sacrificing maternal, buy lot 95- we think he'll work.

## 96 SElevate 356

Birth Date: 3/15/2013 Reg: 17594757 Brand: 356

GDAR Game Day 449  
S Elevate 9165  
S Dina 4116

Coleman Traveler 7136  
S Lassie 075  
S Lassie 7190

Boyd New Day 8005  
G D A R Miss Wix 474  
Connealy Forecast  
S Dina 954  
Jauer 353 Traveler 589 27  
BT Everelda Entense 613L  
S Grid Maker 5131  
Farview Lassie 2163

BW	205 WT	RATIO	GAIN	365 WT	RATIO	YR SC
81	730	112	3.85	1346	112	33.3

IMF	RATIO	REA	RATIO	B. FAT	RATIO	YR FS
3.20	90	14.0	108	0.21	72	6.4

Dam Prod.	BR 2/110	WR 2/104	YR 2/104	IMF 2/104	REA 2/90
-----------	----------	----------	----------	-----------	----------

EPDs	
CED	+2
BW	+3.2
WW	+64
YW	+111
CEM	+6
M	+22
SC	+0.32
Marb	+0.31
REA	+0.82
\$W	+31.61
\$F	+55.86
\$B	+82.04



Kadence, Haylie & Trace

## 97 S Capitalist 395

Birth Date: 3/18/2013 Reg: 17598672 Brand: 395

S A V Final Answer 0035  
Connealy Capitalist 028  
Prides Pita of Conanga 8821

S Alliance 3313  
S Camilla 6144  
S Camilla 495

Sitz Traveler 8180  
S A V Emulous 8145  
C R A Bextor 872 5205 608  
Prides Trav of Conanga 6499  
Paws Up Alliance 9561  
Paws Up 9048 Emulation Ext  
Vermilion Dateline 7078  
S Camilla 830

BW	205 WT	RATIO	GAIN	365 WT	RATIO	YR SC
81	719	ET	2.91	1185	ET	38.4

IMF	RATIO	REA	RATIO	B. FAT	RATIO	YR FS
3.96	112	13.6	105	0.35	106	5.4

Dam Prod.	BR 5/104	WR 5/108	YR 4/107	IMF 28/107	REA 28/98
-----------	----------	----------	----------	------------	-----------

EPDs	
CED	+6
BW	+1.8
WW	+53
YW	+93
CEM	+10
M	+28
SC	+1.63
Marb	+0.89
REA	+0.47
\$W	+32.78
\$F	+37.33
\$B	+82.59



Moderate framed, big scrotaled herd bull prospect sired by Capitalist. Lot 97 has a nice birth to yearling EPD spread, scanned very well for marbling and ribeye, and has the highest marbling EPD of any bull in this sale. Furthermore, he offers an opportunity to purchase a son of Camilla 6144 who is quickly establishing herself as one of the leading females we have ever flushed. We are pleased with our Capitalist sons and they offer a unique buying opportunity as they are just about all ET bulls out of our very best females. Standout ET Full brother sells as Lot 134.



# Yearling Bulls

## 98 S McCoy 3167

Birth Date: 3/21/2013 Reg: 17594841 Brand: 3167

RA Lincoln W144  
S McCoy 124  
S Mayflower 751

GDAR Game Day 449  
S Wendy 0108  
S Wendy 3103

Reich Lead On 424  
RA Brandy P11  
G A R Grid Maker  
S Mayflower 2118  
Boyd New Day 8005  
G D A R Miss Wix 474  
Vermilion Dateline 7078  
S Wendy 7008

BW	205 WT	RATIO	GAIN	365 WT	RATIO	YR SC
78	715	110	3.48	1272	106	36.5

IMF	RATIO	REA	RATIO	B. FAT	RATIO	YR FS
2.57	72	13.7	105	0.40	138	6.2

Dam Prod.	BR 2/96	WR 2/100	YR 2/103	IMF 1/72	REA 1/105
-----------	---------	----------	----------	----------	-----------

EPDs	
CED	+6
BW	+1.7
WW	+53
YW	+94
CEM	+6
M	+28
SC	+0.60
Marb	+0.56
REA	+0.66
\$W	+47.63
\$F	+38.64
\$B	+67.03



Attractive patterned, long sided McCoy calving ease bull who has the muscle shape width and phenotype that McCoy consistently stamps his progeny with. Lot 98's dam is a perfect uddered, easy keeping Game Day daughter with a bit more size and power. This bull should calve easily and is one of the top performing McCoy sons in the offering.

**Suitable for heifers.**

## 99 S Fortunate 358

Birth Date: 3/15/2013 Reg: 17594759 Brand: 358

Sinclair Emulate 7XT28  
Sinclair Fortunate Son  
Sinclair Blackbird 2P8 7079

Acorn Acres New Trend 024  
S Primrose 403  
Thomas Primrose 6630

Sinclair Extra 4X13  
Sinclair Blackbird 20F3 6417  
N Bar Prime Time D806  
Rito 707 of Ideal 089 7076  
A A R New Trend  
Maple Lane Forever Lady 776  
G D A R Traveler 71  
Thomas Primrose 3098

BW	205 WT	RATIO	GAIN	365 WT	RATIO	YR SC
82	665	102	3.32	1196	100	34.8

IMF	RATIO	REA	RATIO	B. FAT	RATIO	YR FS
4.56	128	11.9	92	0.28	97	6.1

Dam Prod.	BR 8/96	WR 8/102	YR 7/98	IMF 7/105	REA 7/103
-----------	---------	----------	---------	-----------	-----------

EPDs	
CED	+3
BW	+2.8
WW	+52
YW	+87
CEM	+6
M	+23
SC	+0.65
Marb	+0.35
REA	+0.05
\$W	+34.62
\$F	+30.09
\$B	+58.99



Lot 99 is a Fortunate bull that has been a favorite of ours all year. He is clean fronted, smooth shouldered, long bodied, and performed very evenly. His 8/96 birth ratio dam has been a solid producer over the years including raising S Chiseled 981, one of the high selling bulls in our 2010 sale. The Fortunate Son progeny are long, thick, and weigh up well, and this 128 marbling ratio bull should sire the same.

## 100 S Lincoln 3305

Birth Date: 4/9/2013 Reg: 17594935 Brand: 3305

Reich Lead On 424  
RA Lincoln W144  
RA Brandy P11

Vermilion Dateline 7078  
S Essetta 463  
H L Miss Bando 444 866

Connealy Lead On  
Reich Bonnie M12  
A A R Really Windy 1205  
RA Brandy L48  
Connealy Dateline  
Vermilion Blackbird 5044  
H L Bando 444  
H L Lady Dividend 433

BW	205 WT	RATIO	GAIN	365 WT	RATIO	YR SC
77	730	112	3.49	1288	107	37.6

IMF	RATIO	REA	RATIO	B. FAT	RATIO	YR FS
3.36	94	14.5	112	0.37	128	6.6

Dam Prod.	BR 8/99	WR 8/107	YR 7/104	IMF 7/101	REA 7/105
-----------	---------	----------	----------	-----------	-----------

EPDs	
CED	+12
BW	-0.8
WW	+43
YW	+76
CEM	+8
M	+29
SC	+1.15
Marb	+0.35
REA	+0.39
\$W	+34.68
\$F	+20.69
\$B	+56.65

Big framed, large ribeye Lincoln son out of a very productive 10-year-old Pathfinder VRD daughter with a WR of 8/107 and a lifetime production of below average birth calves with a BR of 8/99. Lot 100 is one of our favorite Lincoln sons in this offering due to his excellent performance, sound structure and attractive phenotype. This bull should make a top calving ease herd bull. **Suitable for heifers.**

## 101 S Chisum 3129

Birth Date: 3/20/2013 Reg: 17594812 Brand: 3129

S Alliance 3313  
S Chisum 6175  
S Gloria 464

GDAR Game Day 449  
S Queen Essa 9964  
S Queen Essa 208

Paws Up Alliance 9561  
Paws Up 9048 Emulation Ext  
S Eclipse 169  
S Gloria 209  
Boyd New Day 8005  
G D A R Miss Wix 474  
Leachman Right Time  
S Queen Essa 031

BW	205 WT	RATIO	GAIN	365 WT	RATIO	YR SC
77	732	113	3.33	1265	106	38.7

IMF	RATIO	REA	RATIO	B. FAT	RATIO	YR FS
2.23	63	13.6	105	0.32	110	6.7

Dam Prod.	BR 3/98	WR 3/108	YR 3/107	IMF 3/94	REA 3/102
-----------	---------	----------	----------	----------	-----------

EPDs	
CED	+6
BW	+1.4
WW	+63
YW	+103
CEM	+11
M	+32
SC	+1.52
Marb	+0.14
REA	+0.71
\$W	+41.61
\$F	+45.45
\$B	+73.26

High performing Chisum son with extra length and frame. Lot 101 is thick topped, big quartered and ratioed well above average at weaning. His Game Day sired dam is another daughter of Queen Essa 208. She is small teated, tidy uddered, and has a production record that has her poised to become one of the elite contributors in our herd. Full brothers in blood to this standout Chisum sell as Lots 131 and 138. If you need to take your performance and maternal production levels up a notch, Lot 101 might work as well as any bull in this sale. **Suitable for heifers.**



# Yearling Bulls

## 102 S Whitlock 3147

Birth Date: 3/20/2013 Reg: 17594829 Brand: 3147

S Chisum 6175  
S Whitlock 179  
S Pride Anna 709

S Alliance 3313  
S Jasmine 9395  
S Jasmine 057  
S Alliance 3313  
R&S Expedition 1404  
S Pride Anna 567  
Paws Up Alliance 9561  
Paws Up 9048 Emulation Ext  
G D A R Royce 5140  
S S Miss Traveler 71 5T5

BW	205 WT	RATIO	GAIN	365 WT	RATIO	YR SC
89	687	106	3.61	1265	106	35.7

IMF	RATIO	REA	RATIO	B. FAT	RATIO	YR FS
5.20	146	13.4	103	0.56	193	6.2

Dam Prod.	BR 3/101	WR 3/102	YR 2/103	IMF 3/128	REA 3/101
-----------	----------	----------	----------	-----------	-----------

EPDs	
CED	+2
BW	+3.3
WW	+61
YW	+112
CEM	+7
M	+31
SC	+0.84
Marb	+0.60
REA	+0.45
\$W	+33.80
\$F	+58.88
\$B	+87.09



Deep middled, wide tracking Whitlock that performed very well and has a genetic tabulation that is second to none in this offering. His dam is a very solid ratioing daughter of Alliance 3313, backed by two Pathfinders, her dam and her grand dam. Look up this good bull as he offers multi-trait genetic improvement.

## 103 S McCoy 373

Birth Date: 3/17/2013 Reg: 17594772 Brand: 373

RA Lincoln W144  
S McCoy 124  
S Mayflower 751

Connealy Forecast  
S Jasmine 492  
S Jasmine 108

Reich Lead On 424  
RA Brandy P11  
G A R Grid Maker  
S Mayflower 2118  
Connealy Forefront  
Pow of Conanga 677  
Leachman Right Time  
S Stockman Lady 974

BW	205 WT	RATIO	GAIN	365 WT	RATIO	YR SC
72	673	104	3.33	1206	101	37.4

IMF	RATIO	REA	RATIO	B. FAT	RATIO	YR FS
3.22	90	13.8	106	0.30	103	5.4

Dam Prod.	BR 8/103	WR 8/103	YR 5/104	IMF 5/99	REA 5/106
-----------	----------	----------	----------	----------	-----------

EPDs	
CED	+8
BW	+1.0
WW	+48
YW	+81
CEM	+9
M	+24
SC	+1.01
Marb	+0.47
REA	+0.35
\$W	+44.60
\$F	+24.48
\$B	+66.80



Moderate framed, correct structured McCoy son. Lot 103 is free moving, thick topped and expressively muscled in his quarter and down through his stifle. His dam is a solid producing, nice uddered descendant of our Jasmine cow family known for their calving ease and longevity. His grand dam posts an 11/94 BR and 3rd dam is 12/94 BR. Be sure to check out Lot 103 - he is well representative of the quality job his sire is doing as a breeding bull. **Suitable for heifers.**

## 104 S Chisum 3234

Birth Date: 3/27/2013 Reg: 17594885 Brand: 3234

S Alliance 3313  
S Chisum 6175  
S Gloria 464

Leachman Right Time  
S Queen Essa 208  
S Queen Essa 031

Paws Up Alliance 9561  
Paws Up 9048 Emulation Ext  
S Eclipse 169  
S Gloria 209  
N Bar Emulation EXT  
Leachman Erica 0025  
Connealy Frontline  
G B Queen Essa 3056

BW	205 WT	RATIO	GAIN	365 WT	RATIO	YR SC
74	676	ET	3.30	1204	ET	39.7

IMF	RATIO	REA	RATIO	B. FAT	RATIO	YR FS
3.40	88	12.3	96	0.19	76	6.6

Dam Prod.	BR 7/103	WR 7/110	YR 5/106	IMF 66/102	REA 66/97
-----------	----------	----------	----------	------------	-----------

EPDs	
CED	+3
BW	+1.2
WW	+58
YW	+94
CEM	+10
M	+32
SC	+1.84
Marb	+0.16
REA	+0.37
\$W	+43.11
\$F	+36.11
\$B	+75.33

Unique Chisum ET bull with a large scrotal. This good bull is a full sib to an impressive group of full sisters that are some of our most productive young cows. His dam is the Pathfinder donor, S Queen Essa 208, who has multiple generations of genetics for longevity as she is 12, her dam is 14 and her grand dam produced for us until age 15. This ET bull and his full brother Lot 135 present a unique opportunity to have a pair of full brothers out of the best cow on our ranch.

## 105 S Whitlock 321

Birth Date: 3/6/2013 Reg: 17594723 Brand: 321

S Chisum 6175  
S Whitlock 179  
S Pride Anna 709

RA Lincoln W144  
S Gloria 127  
S Gloria 9164

S Alliance 3313  
S Gloria 464  
R&S Expedition 1404  
S Pride Anna 567  
Reich Lead On 424  
RA Brandy P11  
GDAR Game Day 449  
S Gloria 209

BW	205 WT	RATIO	GAIN	365 WT	RATIO	YR SC
72	678	104	3.54	1244	104	36.1

IMF	RATIO	REA	RATIO	B. FAT	RATIO	YR FS
4.37	123	14.2	109	0.33	114	6.2

Dam Prod.	BR 1/100	WR 1/104	YR 1/104	IMF 1/123	REA 1/109
-----------	----------	----------	----------	-----------	-----------

EPDs	
CED	+12
BW	+0.7
WW	+56
YW	+101
CEM	+10
M	+31
SC	+1.18
Marb	+0.71
REA	+0.62
\$W	+43.46
\$F	+46.41
\$B	+85.93

Standout Whitlock son with a no holes EPD and performance data. This long bodied, clean made calving ease bull performed well at weaning and yearling, and ultrasounded well ratioing 123 for marbling and 109 for rib-eye. His young dam is a model Lincoln daughter with a near perfect udder, who stems from a 3/90 birth ratio Game Day female out of Chisum's grand dam. If you are in need of a calving ease bull loaded with performance, carcass, and maternal merit then Lot 105 needs to be on your list. Genomic enhanced EPDs by Zoetis. **Suitable for heifers.**



# Yearling Bulls

## 106 S Elevate 369

Birth Date: 3/16/2013 Reg: 17594769 Brand: 369

GDAR Game Day 449  
S Elevate 9165  
S Dina 4116

S Chisum 813  
S Eblinette 001  
S Eblinette 8167

Boyd New Day 8005  
G D A R Miss Wix 474  
Connealy Forecast  
S Dina 954  
S Chisum 6175  
S Black Satin 6209  
Woodhill Foresight  
S Eblinette 4133

BW	205 WT	RATIO	GAIN	365 WT	RATIO	YR SC
76	676	104	3.78	1281	107	35.4

IMF	RATIO	REA	RATIO	B. FAT	RATIO	YR FS
4.56	128	14.3	110	0.35	121	5.9

Dam Prod.	BR 2/108	WR 2/103	YR 2/107	IMF 2/98	REA 2/107
-----------	----------	----------	----------	----------	-----------

EPDs	
CED	+5
BW	+2.4
WW	+60
YW	+103
CEM	+9
M	+20
SC	+0.81
Marb	+0.69
REA	+0.79
\$W	+32.67
\$F	+47.02
\$B	+91.49

Another Elevate that performed in the lot and ultrasounded very well for IMF and REA with ratios of 128 and 110 respectively. His dam is sired by S Chisum 813, the high selling Chisum son in his first calf crop. She is very tidy uddered and is a member of the cow family that produced S Rainmaker 9216. This power bull will add gainability and extra carcass quality to his progeny.



Watson

## 107 S Chisum 3165

Birth Date: 3/21/2013 Reg: 17594840 Brand: 3165

S Alliance 3313  
S Chisum 6175  
S Gloria 464

Woodhill Foresight  
S Princess 760  
Farview Princess 2119

Paws Up Alliance 9561  
Paws Up 9048 Emulation Ext  
S Eclipse 169  
S Gloria 209  
Papa Forte 1921  
Bon View Gammer 85  
Connealy Dateline  
Farview Princess 004

BW	205 WT	RATIO	GAIN	365 WT	RATIO	YR SC
93	720	111	3.70	1312	110	38.5

IMF	RATIO	REA	RATIO	B. FAT	RATIO	YR FS
3.09	87	12.9	99	0.28	97	7.0

Dam Prod.	BR 5/103	WR 5/104	YR 4/101	IMF 4/92	REA 4/104
-----------	----------	----------	----------	----------	-----------

EPDs	
CED	+2
BW	+3.8
WW	+61
YW	+97
CEM	+8
M	+27
SC	+1.37
Marb	+0.17
REA	+0.74
\$W	+43.31
\$F	+38.51
\$B	+82.05

Performance standout sired by Chisum. Lot 107 is a long bodied, big topped bull with extra frame that performed very well ratioing 111 at weaning and 110 at yearling, while also gaining above average. His Foresight dam is a nice uddered, moderate framed female that is always in good flesh, and has a solid production record. If you need to power up a set of cows, adding length, performance and size - find Lot 107.



## 108 S Summit 3242

Birth Date: 3/28/2013 Reg: 17594889 Brand: 3242

GDAR Game Day 449  
S Summit 956  
S Pride Anna 709

S Chisum 6175  
S Queen Essa 0361  
S Queen Essa 208

Boyd New Day 8005  
G D A R Miss Wix 474  
R&S Expedition 1404  
S Pride Anna 567  
S Alliance 3313  
S Gloria 464  
Leachman Right Time  
S Queen Essa 031

BW	205 WT	RATIO	GAIN	365 WT	RATIO	YR SC
75	723	111	3.07	1214	101	36.3

IMF	RATIO	REA	RATIO	B. FAT	RATIO	YR FS
3.74	105	12.6	97	0.24	83	6.4

Dam Prod.	BR 2/105	WR 2/106	YR 1/101	IMF 1/105	REA 1/97
-----------	----------	----------	----------	-----------	----------

EPDs	
CED	+12
BW	-0.2
WW	+63
YW	+96
CEM	+12
M	+37
SC	+1.44
Marb	+0.25
REA	+0.45
\$W	+57.58
\$F	+36.19
\$B	+64.49

Bigger framed, negative birth Summit son who weaned heavy to ratio 111. His dam is the stoutest member of the flush of Chisum full sisters. A full sister produced the high selling Fortunate bull in 2013. This is one of the growthiest negative birth bulls in the sale and has an excellent cow family to back him up. Suitable for heifers.





# Yearling Bulls

## 109 S Titlest 313

Birth Date: 3/3/2013 Reg: 17594716 Brand: 313

RA Lincoln W144  
S Titlest 1145  
S Cora 572

S Summit 956  
S Elba 1004  
S Elba 9113

Reich Lead On 424  
RA Brandy P11  
Vermilion Dateline 7078  
H L Lady Dividend 422  
GDAR Game Day 449  
S Pride Anna 709  
S Chisum 6175  
S Elba 4136

BW	205 WT	RATIO	GAIN	365 WT	RATIO	YR SC
70	721	111	2.98	1198	100	37.0

IMF	RATIO	REA	RATIO	B. FAT	RATIO	YR FS
3.11	87	12.4	95	0.32	110	6.0

Dam Prod.	BR 1/97	WR 1/111	YR 1/100	IMF 1/87	REA 1/95
-----------	---------	----------	----------	----------	----------

The first son we will offer out of the Semex, and Bar H calving ease Lincoln son, Titlest. This small headed, smooth made, long bodied bull weaned off very well ratioing 111 as his dam's first calf. His dam is a big middled, easy going Summit x Chisum who stems from our Elba cow family. We only have a few Titlest sons in this sale offering but they are all very solid calving ease options. **Suitable for heifers.**

EPDs
CED +12
BW -1.1
WW +58
YW +86
CEM +9
M +31
SC +1.17
Marb +0.21
REA +0.48
\$W +47.03
\$F +25.89
\$B +55.12

## 110 S Whitlock 387

Birth Date: 3/17/2013 Reg: 17594782 Brand: 387

S Chisum 6175  
S Whitlock 179  
S Pride Anna 709

Andora Focus 9024  
S Cora 1170  
H L Miss Ext 805

S Alliance 3313  
S Gloria 464  
R&S Expedition 1404  
S Pride Anna 567  
S A F Focus of E R  
Andora Delia 7166  
N Bar Emulation EXT  
H L Rito Bando 632

BW	205 WT	RATIO	GAIN	365 WT	RATIO	YR SC
83	663	102	3.56	1233	103	34.8

IMF	RATIO	REA	RATIO	B. FAT	RATIO	YR FS
3.70	104	13.8	106	0.36	124	6.4

Dam Prod.	BR 11/100	WR 11/104	YR 10/103	IMF 11/89	REA 11/104
-----------	-----------	-----------	-----------	-----------	------------

Another solid performing son of Whitlock, out of a 13-year-old Pathfinder granddaughter of Focus and productive member of the Cora cow family. Lot 110 is one of the longest sided bulls in the sale ratioing above average at each measuring point, and defying the carcass antagonisms with above average IMF and REA ratios. This performance bull should add length and power to his offspring making them profitable cattle to feed.

EPDs
CED +9
BW +1.4
WW +55
YW +96
CEM +11
M +28
SC +0.57
Marb +0.31
REA +0.49
\$W +37.26
\$F +40.26
\$B +79.90

## 111 S McCoy 304

Birth Date: 3/1/2013 Reg: 17594708 Brand: 304

RA Lincoln W144  
S McCoy 124  
S Mayflower 751

S Summit 956  
S Dina 1169  
S Dina 8158

Reich Lead On 424  
RA Brandy P11  
G A R Grid Maker  
S Mayflower 2118  
GDAR Game Day 449  
S Pride Anna 709  
Baldrige Rock R913  
S Dina 2181

BW	205 WT	RATIO	GAIN	365 WT	RATIO	YR SC
58	666	TW	3.25	1186	TW	34.9

IMF	RATIO	REA	RATIO	B. FAT	RATIO	YR FS
3.08	94	14.1	103	0.28	93	5.4

Dam Prod.	BR	WR	YR	IMF 1/94	REA 1/103
-----------	----	----	----	----------	-----------

Another sound structured, thick topped, big hipped McCoy son with calving ease credentials. Lot 111 was born as a twin as his Summit dams first calf and his Rock x VRD grand dam is a gentle female with a progeny WR of 4/106. Be sure to find this heavy muscled, moderate framed calving ease bull, you'll be glad you did. **Suitable for heifers.**

EPDs
CED +9
BW +1.2
WW +53
YW +93
CEM +7
M +31
SC +0.33
Marb +0.27
REA +0.56
\$W +36.68
\$F +37.33
\$B +53.98

## 112 S Elevate 3347

Birth Date: 4/13/2013 Reg: 17594965 Brand: 3347

GDAR Game Day 449  
S Elevate 9165  
S Dina 4116

R&S Expedition 1404  
S Beaufort 7125  
S Beaufort 4217

Boyd New Day 8005  
G D A R Miss Wix 474  
Connealy Forecast  
S Dina 954  
Basin Expedition 6241  
R&S Clova Pride E51  
Schurrtop Robinson X193  
S Beaufort 7003

BW	205 WT	RATIO	GAIN	365 WT	RATIO	YR SC
86	743	114	3.25	1263	105	35.8

IMF	RATIO	REA	RATIO	B. FAT	RATIO	YR FS
2.66	75	14.3	110	0.21	72	6.6

Dam Prod.	BR 5/106	WR 5/110	YR 4/112	IMF 4/86	REA 4/108
-----------	----------	----------	----------	----------	-----------

Heavy weaning Elevate son with a large REA which is typical of the Elevate progeny. This thick power bull is one of the youngest bulls in the sale, yet competed well. His dam is a wide bodied, deep middled, 3rd generation Pathfinder who produced the high selling Game Day heifer in 2010. This heavy cow bull descends from the cow family that produced S John Wayne.

EPDs
CED +1
BW +4.0
WW +60
YW +97
CEM +6
M +28
SC +0.85
Marb +0.32
REA +0.66
\$W +35.57
\$F +39.02
\$B +74.42

## 113 S Lincoln 3162

Birth Date: 3/21/2013 Reg: 17594838 Brand: 3162

Reich Lead On 424  
RA Lincoln W144  
RA Brandy P11

GDAR Game Day 449  
S Chloe 038  
Basin Chloe 8163

Connealy Lead On  
Reich Bonnie M12  
A A R Really Windy 1205  
RA Brandy L48  
Boyd New Day 8005  
G D A R Miss Wix 474  
Vermilion Payweight J847  
Basin Chloe 181H

BW	205 WT	RATIO	GAIN	365 WT	RATIO	YR SC
70	712	110	3.45	1264	106	36.0

IMF	RATIO	REA	RATIO	B. FAT	RATIO	YR FS
3.69	104	14.2	109	0.28	97	6.5

Dam Prod.	BR 2/105	WR 2/110	YR 2/108	IMF 2/102	REA 2/109
-----------	----------	----------	----------	-----------	-----------

Bigger framed Lincoln son that has been a standout all year. This highly negative birth bull excelled for all measureable traits ratioing 110 at weaning, 106 at yearling, 104 for marbling, and 109 for ribeye. His Game Day x Payweight dam is a solid indexing young female backed by a grand dam that is a strong producer as she records a progeny record of WR 8/102, YR 6/107, IMF 6/100, and REA 6/105. Lot 113 should add length, performance, and maternal to his calves while still offering plenty of calving ease. **Suitable for heifers.**

EPDs
CED +13
BW -2.2
WW +48
YW +91
CEM +7
M +31
SC +0.90
Marb +0.45
REA +0.64
\$W +39.03
\$F +37.25
\$B +57.62

## 114 S Titlest 347

Birth Date: 3/13/2013 Reg: 17594748 Brand: 347

RA Lincoln W144  
S Titlest 1145  
S Cora 572

GDAR Game Day 449  
S Gloria 1205  
S Gloria 464

Reich Lead On 424  
RA Brandy P11  
Vermilion Dateline 7078  
H L Lady Dividend 422  
Boyd New Day 8005  
G D A R Miss Wix 474  
S Eclipse 169  
S Gloria 209

BW	205 WT	RATIO	GAIN	365 WT	RATIO	YR SC
84	717	110	3.10	1213	101	33.3

IMF	RATIO	REA	RATIO	B. FAT	RATIO	YR FS
2.22	62	13.6	105	0.17	59	6.1

Dam Prod.	BR 1/115	WR 1/110	YR 1/101	IMF 1/62	REA 1/105
-----------	----------	----------	----------	----------	-----------

Above average REA Titlest son with extra width of top and rump. His big bodied, heavy muscled dam is the power member of a neat flush of Game Day heifers out of Chisum's dam that produced our high selling heifer in 2012. This bull should add power and performance to his offspring and yet produce daughters that are very useful cows.

EPDs
CED +6
BW +2.1
WW +54
YW +90
CEM +6
M +30
SC +0.47
Marb +0.10
REA +0.66
\$W +36.31
\$F +32.94
\$B +57.28



# Yearling Bulls

## 115 S Whitlock 3236

Birth Date: 3/27/2013 Reg: 17594886 Brand: 3236

S Chisum 6175  
S Whitlock 179  
S Pride Anna 709

Sitz Rainmaker 6536  
S Elite 9186  
Summitcrest Elite 035E

S Alliance 3313  
S Gloria 464  
R&S Expedition 1404  
S Pride Anna 567  
Sitz Rainmaker 6169  
Sitz Elsiemere 331  
N Bar Emulation EXT  
Summitcrest Elite 054P

BW	205 WT	RATIO	GAIN	365 WT	RATIO	YR SC
71	633	98	3.62	1212	102	33.9

IMF	RATIO	REA	RATIO	B. FAT	RATIO	YR FS
3.57	100			0.18	62	6.6

Dam Prod.	BR 3/98	WR 3/98	YR 3/101	IMF 3/121	REA 2/99

EPDs
CED +11
BW -0.1
WW +54
YW +99
CEM +11
M +28
SC +0.47
Marb +0.44
REA +0.40
\$W +34.99
\$F +44.77
\$B +77.42

Calving ease Whitlock son with extra frame. Lot 115 is long bodied, smooth made, and has extra muscle shape down his top. This 71 pound birth weight and negative BW EPD bull is out of a Rainmaker daughter of Summitcrest Elite, our very productive EXT donor who has a progeny record of WR 10/104, YR 10/103, and IMF 64/108. This bull should calve easy, add frame and performance, while siring very desirable replacement females. **Suitable for heifers.**



JoAnn helping out during yearling weight time.

## 116 S McCoy 3320

Birth Date: 4/10/2013 Reg: 17594946 Brand: 3320

RA Lincoln W144  
S McCoy 124  
S Mayflower 751

S Grid Maker 5131  
S Pale Pride 0435  
S Pale Pride 7231

Reich Lead On 424  
RA Brandy P11  
G A R Grid Maker  
S Mayflower 2118  
G A R Grid Maker  
Legendary Elcona 552  
R&S Expedition 1404  
S Pride 512

BW	205 WT	RATIO	GAIN	365 WT	RATIO	YR SC
77	707	109	3.04	1193	100	36.7

IMF	RATIO	REA	RATIO	B. FAT	RATIO	YR FS
3.22	90	15.0	115	0.30	103	5.8

Dam Prod.	BR 2/104	WR 2/93	YR 2/92	IMF 1/90	REA 1/115

EPDs
CED +9
BW +0.2
WW +52
YW +92
CEM +8
M +24
SC +0.89
Marb +0.29
REA +0.64
\$W +41.12
\$F +36.53
\$B +57.46

This good looking rascal is one of the most impressive McCoy calving ease bulls in the sale. He is one of the youngest bulls in the offering, yet he competed well with the older bulls and has a 15" rib eye. His dam is our most moderate cow and has a beautiful udder. Lot 116 is one of the most attractive patterned calving ease prospects in the offering. **Suitable for heifers.**



## 117 S Lincoln 3301

Birth Date: 4/9/2013 Reg: 17594932 Brand: 3301

Reich Lead On 424  
RA Lincoln W144  
RA Brandy P11

Vermilion Dateline 7078  
S Rosemary 247  
S Rosemary 917

Connealy Lead On  
Reich Bonnie M12  
A A R Really Windy 1205  
RA Brandy L48  
Connealy Dateline  
Vermilion Blackbird 5044  
S Nitro 608  
S Rosemary 7036

BW	205 WT	RATIO	GAIN	365 WT	RATIO	YR SC
71	770	119	2.98	1247	104	37.3

IMF	RATIO	REA	RATIO	B. FAT	RATIO	YR FS
4.08	115	13.9	107	0.34	117	6.1

Dam Prod.	BR 10/101	WR 10/109	YR 6/104	IMF 11/90	REA 11/106

EPDs
CED +16
BW -3.2
WW +49
YW +79
CEM +10
M +29
SC +0.76
Marb +0.28
REA +0.38
\$W +47.52
\$F +21.53
\$B +57.95

Calving ease herd bull sired by Lincoln. This correct structured, well balanced bull is mid sized, big scrotaled and has impressive data for a bull with this much built in calving ease. He has a +16 CED with a -3.2 BW EPD while ratioing 119 at weaning as his dam's tenth calf, and also scanning like a herd bull indexing 115 and 107 for marbling and ribeye. His high producing, muscle adding dam is a gentle, nice uddered VRD daughter. If you are seeking a calving ease bull with top performance and carcass ratios that is backed by a super cow, find Lot 117. **Suitable for heifers.**



S Rosemary 247 -  
WR 10/109. Donor dam  
of Lot 117.





# Yearling Bulls

## 118 S Packer 3166

Birth Date: 3/21/2013 Reg: 17621923 Brand: 3166

Feltons Meat Packer 62  
Connealy Packer 547  
Bestrelle of Conanga 539

S Eclipse 169  
S Gloria 464  
S Gloria 209

Finks 5522-6148  
Graham N Mistress 8  
Dalebanks Extender 6012  
Besta of Conanga 6538  
S S Traveler 6807 T510  
H L Lady Traveler 416  
Leachman Right Time  
S Gloria 0118

BW	205 WT	RATIO	GAIN	365 WT	RATIO	YR SC
74	665	ET	3.36	1203	ET	36.5

IMF	RATIO	REA	RATIO	B. FAT	RATIO	YR FS
4.12	106	12.9	101	0.28	112	6.2

Dam Prod.	BR 4/96	WR 4/111	YR 4/108	IMF 54/102	REA 54/98
-----------	---------	----------	----------	------------	-----------

EPDs
CED +11
BW +0.6
WW +61
YW +103
CEM +13
M +28
SC +1.12
Marb +0.22
REA +0.48
\$W +49.61
\$F +46.50
\$B +80.75

Good numbered Packer son who performed well across the board. His dam is also the dam of S Chisum 6175. This long bodied bull is attractive patterned and is built like a calving ease bull. With the multiple generation of fertility that is part of Packer's lineage, the maternal power of Chisum's dam and cow family, this bull is a definite herd bull prospect. **Suitable for heifers.**



**S Gloria 464 -**  
WR 4/111. Dam of Lot 118 and Chisum.



## 119 S Whitlock 3151

Birth Date: 3/21/2013 Reg: 17594833 Brand: 3151

S Chisum 6175  
S Whitlock 179  
S Pride Anna 709

Leachman Right Time  
S Elcona 698  
Legendary Elcona 552

S Alliance 3313  
S Gloria 464  
R&S Expedition 1404  
S Pride Anna 567  
N Bar Emulation EXT  
Leachman Erica 0025  
Fiery of Wye Umf 6973  
Mc Gill Creek Blackbird 0238

BW	205 WT	RATIO	GAIN	365 WT	RATIO	YR SC
85	673	104	3.45	1225	103	33.5

IMF	RATIO	REA	RATIO	B. FAT	RATIO	YR FS
4.06	114	12.2	94	0.22	76	5.8

Dam Prod.	BR 6/108	WR 6/97	YR 5/97	IMF 4/101	REA 4/97
-----------	----------	---------	---------	-----------	----------

EPDs
CED +8
BW +1.6
WW +54
YW +92
CEM +9
M +28
SC +0.18
Marb +0.25
REA +0.24
\$W +35.99
\$F +35.53
\$B +71.94

Another really complete Whitlock son. Lot 119 is deep bodied, long sided, and shows plenty of visual muscle expression. His dam is a gentle, nice uddered, mature Right Time daughter of Elcona 552, our Wye bred donor female that produced the muscle and female sire, S Grid Maker 5131. This solid performing, 114 marbling ratio bull should sire profitable feeder calves and heifers that you will not want to part with.



## 120 S Lincoln 3216

Birth Date: 3/25/2013 Reg: 17594878 Brand: 3216

Reich Lead On 424  
RA Lincoln W144  
RA Brandy P11

S Chisum 6175  
S Cora 0245  
S Cora 572

Connealy Lead On  
Reich Bonnie M12  
A A R Really Windy 1205  
RA Brandy L48  
S Alliance 3313  
S Gloria 464  
Vermilion Dateline 7078  
H L Lady Dividend 422

BW	205 WT	RATIO	GAIN	365 WT	RATIO	YR SC
74	710	109	3.19	1220	102	33.2

IMF	RATIO	REA	RATIO	B. FAT	RATIO	YR FS
3.12	88	12.7	98	0.25	86	6.1

Dam Prod.	BR 2/99	WR 2/114	YR 2/111	IMF 2/97	REA 2/106
-----------	---------	----------	----------	----------	-----------

EPDs
CED +11
BW -0.8
WW +51
YW +86
CEM +8
M +32
SC +0.51
Marb +0.29
REA +0.47
\$W +41.30
\$F +29.31
\$B +64.19

Another well built, attractive, long bodied Lincoln son who shares that dam of the high selling Summit heifer from 2013. S Cora 0245 is quickly becoming one of our top Chisum daughters and is well on her way to Pathfinder status. Her dam is the Pathfinder dam of the popular Semex calving ease sire S Titlest 1145. This good bull has genetics and maternal power to be an excellent calving ease sire. **Suitable for heifers.**

## 121 S Whitlock 329

Birth Date: 3/9/2013 Reg: 17594731 Brand: 329

S Chisum 6175  
S Whitlock 179  
S Pride Anna 709

GDAR Game Day 449  
S Barbara 1111  
S Barbara 7164

S Alliance 3313  
S Gloria 464  
R&S Expedition 1404  
S Pride Anna 567  
Boyd New Day 8005  
G D A R Miss Wix 474  
G A R Grid Maker  
S Barbara 224

BW	205 WT	RATIO	GAIN	365 WT	RATIO	YR SC
63	704	108	3.13	1205	100	36.2

IMF	RATIO	REA	RATIO	B. FAT	RATIO	YR FS
4.04	113	12.1	93	0.20	69	6.0

Dam Prod.	BR 1/88	WR 1/108	YR 1/100	IMF 1/113	REA 1/93
-----------	---------	----------	----------	-----------	----------

EPDs
CED +11
BW +0.4
WW +61
YW +102
CEM +12
M +27
SC +0.93
Marb +0.45
REA +0.55
\$W +40.20
\$F +45.15
\$B +75.50

Standout calving ease Whitlock son. This long bodied, thick quartered bull's dam is a very moderate, tidy uddered young Game Day that out did herself in raising this good calf. Whitlock has positively improved every trait thus far, adding weaning and yearling performance, while also enhancing marbling and ribeye, and we expect his daughters to be top producers as he combines the maternal strengths of Chisum and Summit's dam. **Suitable for heifers.**



# Yearling Bulls

## 122 SLincoln 3325

Birth Date: 4/11/2013 Reg: 17594951 Brand: 3325

Reich Lead On 424  
RA Lincoln W144  
RA Brandy P11  
  
VAR Gridmaker 3269  
S Selena 6126  
S Selena 1217

Connealy Lead On  
Reich Bonnie M12  
AAR Really Windy 1205  
RA Brandy L48  
G A R Grid Maker  
Vermilion Lass 2611  
Leachman Right Time  
S Selena 964

BW	205 WT	RATIO	GAIN	365 WT	RATIO	YR SC
80	744	115	3.55	1312	110	37.2

IMF	RATIO	REA	RATIO	B. FAT	RATIO	YR FS
4.28	120	13.6	105	0.24	83	6.3

Dam Prod.	BR 5/100	WR 5/108	YR 5/103	IMF 5/105	REA 5/99
-----------	----------	----------	----------	-----------	----------

Power calving ease Lincoln son with a negative birth weight and positive performance ratios across the board with a WR of 115, YR of 110, IMF ratio of 120 and REA ratio of 105. His dam is very good uddered, phenotypically impressive cow with extra body and muscle. This light birth bull should calve easily and produce daughters that are quality replacements. **Suitable for heifers.**

EPDs
CED +10
BW -0.2
WW +48
YW +84
CEM +7
M +31
SC +1.08
Marb +0.51
REA +0.28
\$W +36.30
\$F +28.25
\$B +62.93

## 125 SMcCoy 312

Birth Date: 3/3/2013 Reg: 17594715 Brand: 312

RA Lincoln W144  
S McCoy 124  
S Mayflower 751  
  
GDAR Game Day 449  
S Elite 0331  
Summitcrest Elite 035E

Reich Lead On 424  
RA Brandy P11  
G A R Grid Maker  
S Mayflower 2118  
Boyd New Day 8005  
G D A R Miss Wix 474  
N Bar Emulation EXT  
Summitcrest Elite 054P

BW	205 WT	RATIO	GAIN	365 WT	RATIO	YR SC
68	645	99	3.51	1207	101	35.5

IMF	RATIO	REA	RATIO	B. FAT	RATIO	YR FS
4.27	120	13.6	105	0.23	79	5.5

Dam Prod.	BR 2/96	WR 2/102	YR 2/100	IMF 2/125	REA 2/97
-----------	---------	----------	----------	-----------	----------

Phenotypic standout sired by McCoy. Lot 125 is moderate framed, correct structured, stout boned, and heavy muscled, yet still has the genetics to be a calving ease sire. This +11 CED and negative BW EPD bull's dam is a super uddered, moderate framed Game Day daughter of Elite, our foundation EXT donor. He also excelled on ultrasound day ratioing 120 for marbling, and 105 for ribeye. A full brother in blood sells as Lot 170. **Suitable for heifers.**

EPDs
CED +11
BW -1.1
WW +44
YW +84
CEM +9
M +26
SC +0.70
Marb +0.50
REA +0.52
\$W +32.50
\$F +30.22
\$B +54.73

## 123 SElevate 3174

Birth Date: 3/22/2013 Reg: 17594847 Brand: 3174

GDAR Game Day 449  
S Elevate 9165  
S Dina 4116  
  
Brooks Ext 792  
S Queen Essa 0131  
S Queen Essa 529

Boyd New Day 8005  
G D A R Miss Wix 474  
Connealy Forecast  
S Dina 954  
N Bar Emulation EXT  
Princess 4103 B C B R  
S Eclipse 169  
S Queen Essa 031

BW	205 WT	RATIO	GAIN	365 WT	RATIO	YR SC
88	677	104	3.16	1183	99	36.1

IMF	RATIO	REA	RATIO	B. FAT	RATIO	YR FS
2.74	77	15.7	121	0.15	52	6.0

Dam Prod.	BR 2/104	WR 2/105	YR 2/100	IMF 2/89	REA 2/111
-----------	----------	----------	----------	----------	-----------

Another Elevate son that is loaded with muscle. Lot 123 exemplifies what has made Elevate so popular here. He is a mid-sized bull with extra middle, a wide top, and a big hip and he backs up his visual muscle with a 121 ribeye ratio. His solid producing young dam stems from a very productive daughter of our foundation Queen Essa and records an impressive progeny record of BR 7/96 and WR 7/104. Be sure to check out our offering of Elevate sons.

EPDs
CED +3
BW +3.7
WW +53
YW +85
CEM +9
M +26
SC +1.02
Marb +0.31
REA +0.88
\$W +31.68
\$F +27.07
\$B +69.90

## 126 SSummit 3140

Birth Date: 3/20/2013 Reg: 17594822 Brand: 3140

GDAR Game Day 449  
S Summit 956  
S Pride Anna 709  
  
Coleman Traveler 7136  
S Doriah 1384  
S Doriah 163

Boyd New Day 8005  
G D A R Miss Wix 474  
R&S Expedition 1404  
S Pride Anna 567  
Jauer 353 Traveler 589 27  
BT Everelda Entense 613L  
TC Stockman 365  
H L Miss Bando 705

BW	205 WT	RATIO	GAIN	365 WT	RATIO	YR SC
74	686	106	3.29	1212	101	36.5

IMF	RATIO	REA	RATIO	B. FAT	RATIO	YR FS
4.34	122	13.0	100	0.33	114	5.2

Dam Prod.	BR 1/102	WR 1/106	YR 1/101	IMF 1/122	REA 1/100
-----------	----------	----------	----------	-----------	-----------

High IMF ratio of 122 on this very moderate framed, thick quartered Summit son. His dam is a neat, tidy uddered cow who is very moderate. She calved at 22 months of age and bred back quickly, while raising this good bull. This bull should improve udders, fertility and longevity. **Suitable for heifers.**

EPDs
CED +10
BW +0.5
WW +57
YW +95
CEM +10
M +34
SC +1.03
Marb +0.31
REA +0.58
\$W +40.96
\$F +37.92
\$B +68.22

## 124 SWhitlock 364

Birth Date: 3/16/2013 Reg: 17594764 Brand: 364

S Chisum 6175  
S Whitlock 179  
S Pride Anna 709  
  
Vermilion Dateline 7078  
S Elcona 345  
S Elcona 076

S Alliance 3313  
S Gloria 464  
R&S Expedition 1404  
S Pride Anna 567  
Connealy Dateline  
Vermilion Blackbird 5044  
Connealy Frontline  
Legendary Elcona 552

BW	205 WT	RATIO	GAIN	365 WT	RATIO	YR SC
84	748	115	3.07	1239	103	31.5

IMF	RATIO	REA	RATIO	B. FAT	RATIO	YR FS
3.00	84	13.5	104	0.27	93	6.4

Dam Prod.	BR 9/100	WR 9/108	YR 7/104	IMF 8/93	REA 8/106
-----------	----------	----------	----------	----------	-----------

Heavy weaning Whitlock son out of the grand dam of the high selling Summit son in our 2013 sale. This big middled, deep sided bull is out of a very productive Pathfinder dam with a WR of 9/108. The Elcona cow family has produced several sale toppers in past sales. This cow bull will add middle and fleshing ease to his progeny.

EPDs
CED +6
BW +3.7
WW +63
YW +104
CEM +10
M +30
SC +0.29
Marb +0.18
REA +0.65
\$W +36.03
\$F +46.80
\$B +80.12



Quaid Emmett Spickler - Born Jan. 6, 2014  
to Nathan & Emily



# Yearling Bulls

## 127 S McCoy 3175

Birth Date: 3/22/2013 Reg: 17594848 Brand: 3175

RA Lincoln W144  
S McCoy 124  
S Mayflower 751

Vermilion Dateline 7078  
S Cora 572  
H L Lady Dividend 422

Reich Lead On 424  
RA Brandy P11  
G A R Grid Maker  
S Mayflower 2118  
Connealy Dateline  
Vermilion Blackbird 5044  
TC Dividend 963  
H L Band Rito Voyager 141

BW	205 WT	RATIO	GAIN	365 WT	RATIO	YR SC
78	652	100	3.44	1202	100	34.5

IMF	RATIO	REA	RATIO	B. FAT	RATIO	YR FS
3.04	85	13.3	102	0.43	148	6.0

Dam Prod.	BR 6/101	WR 6/103	YR 5/103	IMF 8/94	REA 8/100
-----------	----------	----------	----------	----------	-----------

EPDs	
CED	+9
BW	+0.0
WW	+47
YW	+86
CEM	+7
M	+24
SC	+0.53
Marb	+0.39
REA	+0.48
\$W	+33.36
\$F	+31.29
\$B	+63.40



Extra long, clean made, thick quartered McCoy son. This stout made, above average ribeye calving ease bull is a maternal brother to Titlest, who sold in 2012 to Bar H Land and Cattle, SK, and is now featured at Semex. Lot 127 should calve easy, add muscle, and sire excellent replacement females. **Suitable for heifers.**

## 128 S Capitalist 3231

Birth Date: 3/27/2013 Reg: 17598681 Brand: 3231

S A V Final Answer 0035  
Connealy Capitalist 028  
Prides Pita of Conanga 8821

Leachman Right Time  
S Gloria 209  
S Gloria 0118

Sitz Traveler 8180  
S A V Emulous 8145  
C R A Bextor 872 5205 608  
Prides Trav of Conanga 6499  
N Bar Emulation EXT  
Leachman Erica 0025  
TC Stockman 365  
Green Valley Gloria 84 95

BW	205 WT	RATIO	GAIN	365 WT	RATIO	YR SC
85	660	ET	3.01	1142	ET	35.4

IMF	RATIO	REA	RATIO	B. FAT	RATIO	YR FS
4.10	106	12.6	98	0.22	88	6.1

Dam Prod.	BR 8/100	WR 8/102	YR 8/101	IMF 30/105	REA 30/100
-----------	----------	----------	----------	------------	------------

EPDs	
CED	+8
BW	+2.1
WW	+53
YW	+87
CEM	+12
M	+25
SC	+1.02
Marb	+0.48
REA	+0.35
\$W	+36.35
\$F	+29.60
\$B	+73.06

Moderate framed Capitalist bull out of Chisum's grand dam. This easy keeping bull had an excellent IMF of over 4.0. His dam has been a very productive donor for us with 8 calves at 102 WR, 24 at 106 IMF and 24 at 101 REA. Look this bull up sale day, his daughters should make excellent cows.

## 129 S Titlest 3100

Birth Date: 3/18/2013 Reg: 17594793 Brand: 3100

RA Lincoln W144  
S Titlest 1145  
S Cora 572

Leachman Right Time  
S Cashmere 306  
S Cashmere 153

Reich Lead On 424  
RA Brandy P11  
Vermilion Dateline 7078  
H L Lady Dividend 422  
N Bar Emulation EXT  
Leachman Erica 0025  
S S Traveler 6807 T510  
H L Miss Bando 621

BW	205 WT	RATIO	GAIN	365 WT	RATIO	YR SC
73	656	101	3.08	1149	96	38.5

IMF	RATIO	REA	RATIO	B. FAT	RATIO	YR FS
2.67	75	12.8	98	0.24	83	5.9

Dam Prod.	BR 9/100	WR 9/98	YR 6/97	IMF 7/104	REA 7/100
-----------	----------	---------	---------	-----------	-----------

EPDs	
CED	+12
BW	-1.5
WW	+45
YW	+71
CEM	+9
M	+24
SC	+1.52
Marb	+0.23
REA	+0.30
\$W	+38.40
\$F	+13.70
\$B	+54.66

Another light birth son of the Semex and Bar H herd sire, Titlest. Lot 129's dam is a nice uddered, small teated Right Time daughter that has been a steady producer. The Titlest progeny are born small, have excellent vigor, and are another real solid option for calving ease bulls. **Suitable for heifers.**

## 130 S Titlest 3181

Birth Date: 3/22/2013 Reg: 17594854 Brand: 3181

RA Lincoln W144  
S Titlest 1145  
S Cora 572

S Eclipse 169  
S Jasmine 3151  
S Jasmine 108

Reich Lead On 424  
RA Brandy P11  
Vermilion Dateline 7078  
H L Lady Dividend 422  
S S Traveler 6807 T510  
H L Lady Traveler 416  
Leachman Right Time  
S Stockman Lady 974

BW	205 WT	RATIO	GAIN	365 WT	RATIO	YR SC
68	672	104	3.02	1155	97	32.6

IMF	RATIO	REA	RATIO	B. FAT	RATIO	YR FS
2.85	80	13.2	102	0.27	93	5.8

Dam Prod.	BR 9/91	WR 9/95	YR 5/98	IMF 6/99	REA 6/103
-----------	---------	---------	---------	----------	-----------

EPDs	
CED	+15
BW	-2.6
WW	+49
YW	+75
CEM	+13
M	+23
SC	+0.30
Marb	+0.15
REA	+0.41
\$W	+41.72
\$F	+16.64
\$B	+53.24

Highly negative birth weight, plus 15 CED son of the standout Semex sire, S Titlest 1145. This wide tracking, thick rumped bull is out of a 10-year-old Jasmine dam who has had 9 calves ratio 91 at birth. This good bull's maternal background includes many generations of calving ease genetics and productive, good uddered females. **Suitable for heifers.**

## 131 S Chisum 3178

Birth Date: 3/22/2013 Reg: 17594851 Brand: 3178

S Alliance 3313  
S Chisum 6175  
S Gloria 464

GDAR Game Day 449  
S Queen Essa 9129  
S Queen Essa 208

Paws Up Alliance 9561  
Paws Up 9048 Emulation Ext  
S Eclipse 169  
S Gloria 209  
Boyd New Day 8005  
G D A R Miss Wix 474  
Leachman Right Time  
S Queen Essa 031

BW	205 WT	RATIO	GAIN	365 WT	RATIO	YR SC
74	655	101	2.82	1106	92	37.7

IMF	RATIO	REA	RATIO	B. FAT	RATIO	YR FS
3.29	92	12.0	92	0.32	110	6.0

Dam Prod.	BR 3/90	WR 3/101	YR 3/98	IMF 3/105	REA 3/98
-----------	---------	----------	---------	-----------	----------

EPDs	
CED	+8
BW	+0.9
WW	+54
YW	+88
CEM	+12
M	+31
SC	+1.41
Marb	+0.24
REA	+0.63
\$W	+39.60
\$F	+30.38
\$B	+71.52

Clean fronted, smooth made Chisum son with calving ease potential. Lot 131 is out of a small teated, tidy uddered, moderate Game Day daughter of Queen Essa 208. This good looking rascal is a full brother in blood to the bulls that sell as Lots 101 and 138. **Suitable for heifers.**



# Yearling Bulls

## 132 S Summit 333

Birth Date: 3/10/2013 Reg: 17594735 Brand: 333

GDAR Game Day 449  
S Summit 956  
S Pride Anna 709  
  
S Chisum 6175  
S Queen Essa 113  
S Queen Essa 9132

Boyd New Day 8005  
G D A R Miss Wix 474  
R&S Expedition 1404  
S Pride Anna 567  
S Alliance 3313  
S Gloria 464  
GDAR Game Day 449  
S Queen Essa 208

BW	205 WT	RATIO	GAIN	365 WT	RATIO	YR SC
79	675	104	2.95	1147	96	35.2

IMF	RATIO	REA	RATIO	B. FAT	RATIO	YR FS
3.57	100	11.4	88	0.29	100	5.1

Dam Prod.	BR 1/108	WR 1/104	YR 1/96	IMF 1/100	REA 1/88
-----------	----------	----------	---------	-----------	----------

EPDs
CED +7
BW +2.0
WW +59
YW +91
CEM +9
M +34
SC +0.86
Marb +0.24
REA +0.49
\$W +42.39
\$F +31.74
\$B +55.88

Very short eared Summit son with extra middle and doing ability. His dam is a near perfect uddered Queen Essa, which is typical of the dominant genes for udder structure that our donor and matriarch, Queen Essa 208, passes to her descendants. **Suitable for heifers.**

## 133 S Summit 303

Birth Date: 3/1/2013 Reg: 17594707 Brand: 303

GDAR Game Day 449  
S Summit 956  
S Pride Anna 709  
  
S Chisum 6175  
S Rita 136  
S Rita 8120

Boyd New Day 8005  
G D A R Miss Wix 474  
R&S Expedition 1404  
S Pride Anna 567  
S Alliance 3313  
S Gloria 464  
S Grid Maker 5131  
Paws Up 822 Emulation Ext

BW	205 WT	RATIO	GAIN	365 WT	RATIO	YR SC
58	646	100	2.67	1073	90	36.4

IMF	RATIO	REA	RATIO	B. FAT	RATIO	YR FS
3.33	94	11.7	90	0.25	86	4.9

Dam Prod.	BR 1/82	WR 1/100	YR 1/90	IMF 1/94	REA 1/90
-----------	---------	----------	---------	----------	----------

EPDs
CED +14
BW -0.6
WW +56
YW +84
CEM +14
M +31
SC +1.05
Marb +0.18
REA +0.60
\$W +45.64
\$F +24.36
\$B +53.83

Another small headed, smooth shouldered, high CED son of the Select Sires calving ease bull Summit. This moderate framed bull is attractive in his design, level hiped, and is out of a tidy uddered, moderate first calf Chisum daughter. Summit is leaving his mark on our herd not only as a calving ease sire but also as a sire of great maternal strength. **Suitable for heifers.**

## 134 S Capitalist 3138

Birth Date: 3/20/2013 Reg: 17598673 Brand: 3138

S A V Final Answer 0035  
Connealy Capitalist 028  
Prides Pita of Conanga 8821  
  
S Alliance 3313  
S Camilla 6144  
S Camilla 495

Sitz Traveler 8180  
S A V Emulous 8145  
C R A Bextor 872 5205 608  
Prides Trav of Conanga 6499  
Paws Up Alliance 9561  
Paws Up 9048 Emulation Ext  
Vermilion Dateline 7078  
S Camilla 830

BW	205 WT	RATIO	GAIN	365 WT	RATIO	YR SC
83	648	ET	4.06	1298	ET	37.5

IMF	RATIO	REA	RATIO	B. FAT	RATIO	YR FS
2.36	67	12.5	97	0.21	64	5.7

Dam Prod.	BR 5/104	WR 5/108	YR 4/107	IMF 28/107	REA 28/98
-----------	----------	----------	----------	------------	-----------

EPDs
CED +7
BW +1.4
WW +52
YW +96
CEM +11
M +29
SC +1.51
Marb +0.47
REA +0.38
\$W +37.27
\$F +41.80
\$B +76.24

Over 4 lb gain per day on test with this Capitalist ET bull. He is a deep bodied, long sided moderate framed bull with a nearly 1300 lb yearling weight. Lot 134's dam is a powerful donor cow sired by Alliance 3313. She has very good progeny production ratios across the board. Full brother to Lot 97. **Suitable for heifers.**

## 135 S Chisum 376

Birth Date: 3/17/2013 Reg: 17594774 Brand: 376

S Alliance 3313  
S Chisum 6175  
S Gloria 464  
  
Leachman Right Time  
S Queen Essa 208  
S Queen Essa 031

Paws Up Alliance 9561  
Paws Up 9048 Emulation Ext  
S Eclipse 169  
S Gloria 209  
N Bar Emulation EXT  
Leachman Erica 0025  
Connealy Frontline  
G B Queen Essa 3056

BW	205 WT	RATIO	GAIN	365 WT	RATIO	YR SC
85	633	ET	3.64	1215	ET	36.0

IMF	RATIO	REA	RATIO	B. FAT	RATIO	YR FS
3.45	89	12.1	95	0.23	92	6.2

Dam Prod.	BR 7/103	WR 7/110	YR 5/106	IMF 66/102	REA 66/97
-----------	----------	----------	----------	------------	-----------

EPDs
CED +3
BW +3.2
WW +56
YW +94
CEM +10
M +32
SC +1.26
Marb +0.17
REA +0.34
\$W +36.40
\$F +37.12
\$B +74.71

Deep bodied, easy going ET Chisum son. Lot 135 is another son of Queen Essa 208, our benchmark for maternal superiority. This standout bull has five full sisters in production, and they are making tremendous young cows with nice udders and plenty of milk. One of those full sisters raised our high selling Fortunate Son bull in 2013. If you are looking to improve the maternal strength of your cowherd Lot 135 and his full brother Lot 104 would definitely be bulls to tie into.

## 136 S Fortunate 3224

Birth Date: 3/26/2013 Reg: 17597785 Brand: 3224

Sinclair Emulate 7XT28  
Sinclair Fortunate Son  
Sinclair Blackbird 2P8 7079  
  
S Expedition 788  
S Mayflower 9124  
S Mayflower 2118

Sinclair Extra 4X13  
Sinclair Blackbird 20F3 6417  
N Bar Prime Time D806  
Rito 707 of Ideal 089 7076  
R&S Expedition 1404  
S Rosemary 247  
LA Super X 526  
H L Miss Bando 444 028

BW	205 WT	RATIO	GAIN	365 WT	RATIO	YR SC
102	703	108	4.15	1367	114	32.9

IMF	RATIO	REA	RATIO	B. FAT	RATIO	YR FS
		13.7	105	0.32	110	6.3

Dam Prod.	BR 3/118	WR 3/105	YR 2/107	IMF 1/79	REA 2/102
-----------	----------	----------	----------	----------	-----------

EPDs
CED -3
BW +5.0
WW +56
YW +107
CEM +0
M +24
SC -0.05
Marb +0.23
REA +0.10
\$W +20.92
\$F +54.61
\$B +68.26

Easily one of the longest bodied, fastest gaining, stoutest built bulls in the offering sired by Fortunate. This good bull is out of a Pathfinder dam who is a member of the Mayflower cow family that produced McCoy. Be sure to find this bull to add power, performance and gainability in one generation.

## 137 S McCoy 3253

Birth Date: 3/30/2013 Reg: 17630635 Brand: 3253

RA Lincoln W144  
S McCoy 124  
S Mayflower 751  
  
Hunts Calculator 2720  
S Gloria 9140  
S Gloria 222

Reich Lead On 424  
RA Brandy P11  
G A R Grid Maker  
S Mayflower 2118  
G D A R 711 Computer  
R R 1148 Ida 720A  
S S Traveler 6807 T510  
S Gloria 028

BW	205 WT	RATIO	GAIN	365 WT	RATIO	YR SC
88	685	106	3.75	1285	108	41.0

IMF	RATIO	REA	RATIO	B. FAT	RATIO	YR FS
3.02	85	13.9	107	0.33	114	6.1

Dam Prod.	BR 3/103	WR 3/99	YR 3/101	IMF 2/94	REA 2/100
-----------	----------	---------	----------	----------	-----------

EPDs
CED +4
BW +2.6
WW +50
YW +94
CEM +4
M +24
SC +1.92
Marb +0.29
REA +0.45
\$W +27.32
\$F +40.18
\$B +53.18

Stout boned, thick topped, big quartered, correct structured McCoy son with a herd bull look. This standout performed well at each measuring point performing well above average for weaning, gain, yearling, and ribeye. The dam of this big scrotaled, moderate framed bull is a perfect uddered Calculator daughter who stems from our old Traveler T510 donor, Gloria 222. Lot 137 is one the elite McCoy sons in this sale.



# Yearling Bulls

## 138 SChisum 3117

Birth Date: 3/19/2013 Reg: 17594802 Brand: 3117

S Alliance 3313  
S Chisum 6175  
S Gloria 464

GDAR Game Day 449  
S Queen Essa 9132  
S Queen Essa 208

Paws Up Alliance 9561  
Paws Up 9048 Emulation Ext  
S Eclipse 169  
S Gloria 209  
Boyd New Day 8005  
G D A R Miss Wix 474  
Leachman Right Time  
S Queen Essa 031

BW	205 WT	RATIO	GAIN	365 WT	RATIO	YR SC
75	642	99	3.70	1234	103	40.6

IMF	RATIO	REA	RATIO	B. FAT	RATIO	YR FS
2.68	100	12.9	100	0.27	100	5.5

Dam Prod.	BR 3/100	WR 3/97	YR 3/98	IMF 3/98	REA 3/94
-----------	----------	---------	---------	----------	----------

EPDs	
CED	+7
BW	+0.9
WW	+57
YW	+99
CEM	+11
M	+29
SC	+1.87
Marb	+0.26
REA	+0.67
\$W	+37.86
\$F	+43.21
\$B	+77.33

Another Chisum son who gained well above average on test and has developed into a massive, deep middled, heavy muscled bull. His dam is a Queen Essa Game Day daughter with a well attached udder and tiny well spaced teats. This Chisum bull will produce offspring that are very fast gaining, profitable feeding cattle and his daughters will be impressive, productive cows. Full brothers in blood include Lots 101 and 131.

Suitable for heifers.

## 139 SElevate 3286

Birth Date: 4/6/2013 Reg: 17594920 Brand: 3286

GDAR Game Day 449  
S Elevate 9165  
S Dina 4116

S Chisum 6175  
S Essetta 033  
S Essetta 7208

Boyd New Day 8005  
G D A R Miss Wix 474  
Connealy Forecast  
S Dina 954  
S Alliance 3313  
S Gloria 464  
S Alliance 3313  
S Essetta 463

BW	205 WT	RATIO	GAIN	365 WT	RATIO	YR SC
83	671	103	4.00	1311	109	37.1

IMF	RATIO	REA	RATIO	B. FAT	RATIO	YR FS
3.21	90	14.6	112	0.26	90	6.0

Dam Prod.	BR 2/100	WR 2/101	YR 2/104	IMF 2/100	REA 2/104
-----------	----------	----------	----------	-----------	-----------

EPDs	
CED	+4
BW	+3.2
WW	+55
YW	+103
CEM	+11
M	+25
SC	+1.11
Marb	+0.48
REA	+0.89
\$W	+27.16
\$F	+49.65
\$B	+92.30

If you are in the business of putting muscle and gainability into cattle do not miss Lot 139. This thick topped, big quartered Elevate son ratioed 112 for ribeye, gained 4 pounds per day from weaning to yearling, and posted impressive weaning and yearling ratios. His solid producing young Chisum dam was produced as the result of a brother/sister mating. Make sure to check out this big topped, deep middled, stout boned bull sale day.

## 140 SChisum 3190

Birth Date: 3/23/2013 Reg: 17594862 Brand: 3190

S Alliance 3313  
S Chisum 6175  
S Gloria 464

Basin Payweight 176R  
Basin Blackbird 476T  
Basin Blackbird P213

Paws Up Alliance 9561  
Paws Up 9048 Emulation Ext  
S Eclipse 169  
S Gloria 209  
Vermilion Payweight J847  
Basin Pamela L518  
Basin Rainmaker 747L  
Basin Blackbird 570M

BW	205 WT	RATIO	GAIN	365 WT	RATIO	YR SC
86	647	100	3.90	1271	106	40.6

IMF	RATIO	REA	RATIO	B. FAT	RATIO	YR FS
3.06	86	12.6	97	0.21	72	6.5

Dam Prod.	BR 5/103	WR 5/101	YR 5/100	IMF 5/97	REA 5/99
-----------	----------	----------	----------	----------	----------

EPDs	
CED	+5
BW	+1.8
WW	+58
YW	+104
CEM	+10
M	+28
SC	+1.90
Marb	+0.26
REA	+0.70
\$W	+37.49
\$F	+49.43
\$B	+89.29

A Chisum herd bull out of a Payweight cow that was purchased from Basin. His dam is a model Angus cow being good uddered, easy keeping, and moderate. She also puts extra power in her offspring. This good looking, high gaining bull has a tremendous top and rump, offers herd changing genetics on both sides of his pedigree and has one of the best EPD tabulations in the yearling offering.

## 141 SKlondike 3299

Birth Date: 4/8/2013 Reg: 17594930 Brand: 3299

Ra Klondike K14  
M V C C Klondike 1564  
M V C C Vermilion Lady 1449

S Summit 956  
S Elcona 132  
S Elcona 898

Sitz Traveler 6802  
R A Jean H160  
WMR Hero 357  
Vermilion Lady 1113  
GDAR Game Day 449  
S Pride Anna 709  
Baldridge Rock R913  
Legendary Elcona 552

BW	205 WT	RATIO	GAIN	365 WT	RATIO	YR SC
88	713	110	3.64	1295	108	38.1

IMF	RATIO	REA	RATIO	B. FAT	RATIO	YR FS
3.03	85	14.1	108	0.39	134	6.3

Dam Prod.	BR 1/120	WR 1/110	YR 1/108	IMF 1/85	REA 1/108
-----------	----------	----------	----------	----------	-----------

EPDs	
CED	+5
BW	+2.7
WW	+51
YW	+91
CEM	+5
M	+28
SC	+1.13
Marb	+0.12
REA	+0.34
\$W	+30.60
\$F	+35.74
\$B	+51.31

Heavy muscled, big ribbed, solid performing Klondike son out of an easy keeping small teated first calf Summit daughter. This big scrotaled standout backs up his visual muscle with a 108 ribeye ratio while also performing well above average at weaning and yearling. Klondike was purchased as an outcross pedigree calving ease sire and we are very pleased with his progeny. They are modest birth, weaned well, and did especially well to yearling time.

## 142 SDominion 3211

Birth Date: 3/25/2013 Reg: 17594875 Brand: 3211

Basin Rainmaker 814Z  
S Dominion 0508  
S Queen Essa 208

Vermilion Payweight J847  
Basin Chloe 8163  
Basin Chloe 181H

Basin Rainmaker D S 380U  
Basin Pamela 676X  
Leachman Right Time  
S Queen Essa 031  
Vermilion Dateline 7078  
Vermilion Lass 7969  
Basin Max 602C  
Basin Chloe 878A

BW	205 WT	RATIO	GAIN	365 WT	RATIO	YR SC
84	663	102	3.56	1233	103	38.7

IMF	RATIO	REA	RATIO	B. FAT	RATIO	YR FS
3.24	91	14.1	108	0.33	114	6.8

Dam Prod.	BR 8/105	WR 8/102	YR 6/107	IMF 6/100	REA 6/106
-----------	----------	----------	----------	-----------	-----------

EPDs	
CED	+2
BW	+1.5
WW	+48
YW	+85
CEM	+7
M	+29
SC	+1.73
Marb	+0.18
REA	+0.51
\$W	+35.32
\$F	+29.52
\$B	+67.93

Large REA, big framed Dominion son out of a solid producing Payweight dam who has a WR of 8/102. This outcross pedigree bull excels in a number of traits. His sire Dominion will be used here quite heavily due to the hoof structure he passes to his progeny as well as the maternal genetics he possesses as his dam is S Queen Essa 208, our best cow.

## 143 SSummit 3258

Birth Date: 3/31/2013 Reg: 17594900 Brand: 3258

GDAR Game Day 449  
S Summit 956  
S Pride Anna 709

S Chisum 6175  
S Beaufort 0268  
S Beaufort 7125

Boyd New Day 8005  
G D A R Miss Wix 474  
R&S Expedition 1404  
S Pride Anna 567  
S Alliance 3313  
S Gloria 464  
R&S Expedition 1404  
S Beaufort 4217

BW	205 WT	RATIO	GAIN	365 WT	RATIO	YR SC
80	702	108	3.32	1233	103	35.4

IMF	RATIO	REA	RATIO	B. FAT	RATIO	YR FS
3.13	88	12.7	98	0.35	121	6.7

Dam Prod.	BR 2/106	WR 2/108	YR 2/108	IMF 2/92	REA 2/100
-----------	----------	----------	----------	----------	-----------

EPDs	
CED	+7
BW	+2.7
WW	+64
YW	+103
CEM	+8
M	+36
SC	+0.76
Marb	+0.19
REA	+0.56
\$W	+39.82
\$F	+44.93
\$B	+65.03

Solid ratioing, long bodied Summit son with extra frame. This clean made, smooth shouldered bull's dam is a very productive young member of our Beaufort cow family, stemming from an Expedition dam who records a progeny WR of 5/110 and a YR of 4/112. Our Summit x Chisum cross has worked very well and this good looking rascal is yet another example of this mating.



# Yearling Bulls

## 144 S Chisum 380

Birth Date: 3/17/2013 Reg: 17594777 Brand: 380

S Alliance 3313  
S Chisum 6175  
S Gloria 464

Baldrige Rock R913  
S Mayflower 8235  
S Mayflower 5212

Paws Up Alliance 9561  
Paws Up 9048 Emulation Ext  
S Eclipse 169  
S Gloria 209

Baldrige Kaboom K243 KCF  
Baldrige Everelda Entense 888J  
Vermilion Dateline 7078  
S Mayflower 2118

BW	205 WT	RATIO	GAIN	365 WT	RATIO	YR SC
89	648	100	3.83	1261	106	33.4

IMF	RATIO	REA	RATIO	B. FAT	RATIO	YR FS
4.82	135	13.5	104	0.41	141	6.7

Dam Prod.	BR 4/100	WR 4/105	YR 2/104	IMF 2/111	REA 2/97
-----------	----------	----------	----------	-----------	----------

This Chisum son jumped through all the hoops. He gained 3.83 lbs per day on test, has excellent growth EPDs and ratioed 135 for IMF, yet was also an above average REA bull. His Pathfinder dam is a maternal sister to the dam of the Upward progeny in this offering and also descends from the cow family that produced McCoy. Lot 144 has the genetics on both sides of his pedigree to positively change the cows he is mated to in a number of different categories from growth to carcass.

## 145 S McCoy 3206

Birth Date: 3/25/2013 Reg: 17594872 Brand: 3206

RA Lincoln W144  
S McCoy 124  
S Mayflower 751

GDAR Game Day 449  
S Jestra 022  
S Jestra 8111

Reich Lead On 424  
RA Brandy P11  
G A R Grid Maker  
S Mayflower 2118

Boyd New Day 8005  
G D A R Miss Wix 474  
R&S Expedition 1404  
S Jestra 4134

BW	205 WT	RATIO	GAIN	365 WT	RATIO	YR SC
68	621	96	3.49	1179	99	32.2

IMF	RATIO	REA	RATIO	B. FAT	RATIO	YR FS
4.55	128	13.6	105	0.36	124	5.3

Dam Prod.	BR 2/104	WR 2/98	YR 2/99	IMF 2/132	REA 2/98
-----------	----------	---------	---------	-----------	----------

Small headed, clean fronted, thick topped, big quartered calving ease McCoy son. Lot 145 is a moderate framed, high CED bull that is loaded with carcass merit ratioing 128 for marbling and 105 for ribeye. His young Game Day dam stems from a productive, easy keeping Expedition daughter. Put a mark by this good bull - he is another phenotypic standout sired by McCoy. **Suitable for heifers.**

## 146 S Fortunate 3160

Birth Date: 3/21/2013 Reg: 17598000 Brand: 3160

Sinclair Emulate 7XT28  
Sinclair Fortunate Son  
Sinclair Blackbird 2P8 7079

Vermilion Dateline 7078  
S Collas 284  
G B Collas 3000

Sinclair Extra 4X13  
Sinclair Blackbird 20F3 6417  
N Bar Prime Time D806  
Rito 707 of Ideal 089 7076

Connealy Dateline  
Vermilion Blackbird 5044  
Baldrige Bando 140  
Miss G B Overdrive 6166

BW	205 WT	RATIO	GAIN	365 WT	RATIO	YR SC
86	649	100	3.85	1265	106	34.7

IMF	RATIO	REA	RATIO	B. FAT	RATIO	YR FS
2.73	77	13.0	100	0.41	141	6.7

Dam Prod.	BR 9/104	WR 9/103	YR 7/102	IMF 8/93	REA 8/98
-----------	----------	----------	----------	----------	----------

Fortunate bull with extra length and frame. This thick bull is out of a solid producing, very good uddered, 12-year-old VRD daughter whose WR is 9/103. The Fortunate bulls do very well on feed and this good bull is no exception, gaining 3.85 lbs per day for 165 days on test.

## 147 S Klondike 3212

Birth Date: 3/25/2013 Reg: 17594876 Brand: 3212

Ra Klondike K14  
M V C C Klondike 1564  
M V C C Vermilion Lady 1449

Sinclair Entrepreneur 8R101  
S Pride Anna 1236  
S Pride Anna 567

Sitz Traveler 6802  
R A Jean H160  
WMR Hero 357  
Vermilion Lady 1113

R R Rito 707  
N Bar Kinochtry Beauty Z1925  
G A R Grid Maker  
S Pride Anna 2244

BW	205 WT	RATIO	GAIN	365 WT	RATIO	YR SC
62	688	106	3.85	1304	109	37.7

IMF	RATIO	REA	RATIO	B. FAT	RATIO	YR FS
3.54	99	13.0	100	0.30	103	6.3

Dam Prod.	BR 1/87	WR 1/106	YR 1/109	IMF 1/99	REA 1/100
-----------	---------	----------	----------	----------	-----------

Elite calving ease bull sired by Klondike. Lot 147 is thick topped, deep ribbed, and out of a super uddered ET female that was the result of flushing Sinclair Entrepreneur to S Pride Anna 567, Summit's granddam. Do not miss this bull. He has nearly a -1 BW EPD to nearly a +100 YW, while also gaining very well and indexing well above average at weaning and yearling. Good bull. **Suitable for heifers.**

## 148 S Chisum 3228

Birth Date: 3/26/2013 Reg: 17594882 Brand: 3228

S Alliance 3313  
S Chisum 6175  
S Gloria 464

Hunts Calculator 2720  
S Elba 4113  
S Lady Elba 7018

Paws Up Alliance 9561  
Paws Up 9048 Emulation Ext  
S Eclipse 169  
S Gloria 209

G D A R 711 Computer  
R R 1148 Ida 720A  
Ken Caryl Right Time 139A  
GB Elba 0046

BW	205 WT	RATIO	GAIN	365 WT	RATIO	YR SC
76	639	ET	3.63	1220	ET	37.7

IMF	RATIO	REA	RATIO	B. FAT	RATIO	YR FS
4.93	127	13.2	103	0.28	112	6.3

Dam Prod.	BR 7/92	WR 7/104	YR 7/100	IMF 19/107	REA 19/104
-----------	---------	----------	----------	------------	------------

Big, stout Chisum ET bull who gained well and had tremendous ultrasound stats with a 130 IMF ratio and a 103 REA ratio. This long bodied bull is out of our best carcass donor dam sired by Hunts Calculator. She is a near perfect uddered cow with a BR that is much below average, while maintaining above average progeny performance ratios and outstanding ultrasound progeny ratios. Her dam is a Pathfinder Right Time granddaughter who produced for us until age 17. **Suitable for heifers.**

## 149 S Klondike 3251

Birth Date: 3/30/2013 Reg: 17594896 Brand: 3251

Ra Klondike K14  
M V C C Klondike 1564  
M V C C Vermilion Lady 1449

Shipwheel Chinook  
S Elba 1308  
S Elba 4113

Sitz Traveler 6802  
R A Jean H160  
WMR Hero 357  
Vermilion Lady 1113

H A Image Maker 0415  
Apex Eriskay 5506  
Hunts Calculator 2720  
S Lady Elba 7018

BW	205 WT	RATIO	GAIN	365 WT	RATIO	YR SC
71	694	107	3.55	1262	106	37.3

IMF	RATIO	REA	RATIO	B. FAT	RATIO	YR FS
4.98	140	12.2	94	0.41	141	5.4

Dam Prod.	BR 1/98	WR 1/107	YR 1/106	IMF 1/140	REA 1/94
-----------	---------	----------	----------	-----------	----------

Moderate framed, calving ease Klondike son that excelled for marbling ratioing 140. This above average gaining bull ratioed well for all traits, has a +12 CED and a negative BW EPD. His dam is an attractive young Chinook out of our Calculator donor, Elba 4113. Lot 149 is a good looking, square made calving ease bull with solid data and an outcross pedigree. **Suitable for heifers.**



# Yearling Bulls

## 150 S Rainmaker 349

Birth Date: 3/14/2013 Reg: 17594750 Brand: 349

Sitz Rainmaker 6169  
Sitz Rainmaker 6536  
Sitz Elsiemere 331  
Leachman Frontline 3042J  
S Blackbird 3323  
Paws Up 9161 Blackbird  
Sitz Rainmaker 8987  
Sitz Barbaramere Jet 3007  
Sitz Alliance 6595  
Sitz Elsiemere 1909  
Connealy Frontline  
Leachman B C Elba C3226  
Gdar Rainmaker 7347  
Ahlgrens Blackbird 4215

BW	205 WT	RATIO	GAIN	365 WT	RATIO	YR SC
84	630	97	3.28	1155	97	34.4

IMF	RATIO	REA	RATIO	B. FAT	RATIO	YR FS
2.36	66	13.7	105	0.26	90	6.1

Dam Prod.	BR 4/101	WR 4/98	YR 4/99	IMF 4/96	REA 4/109
-----------	----------	---------	---------	----------	-----------

Long bodied, mid framed son of Sitz Rainmaker 6536. This smooth made bull is out of a powerful Frontline bred cow with an excellent udder and small teats. His mother is one of our most powerful cows as she is wide made and deep bodied. The Rainmaker 6536 females are doing a nice job for us and this bull's daughters should follow suit.

EPDs
CED +6
BW +0.9
WW +39
YW +72
CEM +6
M +27
SC +0.22
Marb +0.06
REA +0.33
\$W +31.41
\$F +17.70
\$B +32.50

## 151 S Prominent 3312

Birth Date: 4/9/2013 Reg: 17594941 Brand: 3312

Falcon Rock D 358M  
Spruce Hill Prominent 9176  
Spruce Hill 100 Erika 489  
Hunts Calculator 2720  
S Miss Emulous 430  
S Miss Emulous 2175  
Rock D Ambush 1531  
Boyd Forever Lady 8003  
Spruce Hill 702 Bruno 100  
Spruce Hill Erika 127  
G D A R 711 Computer  
R R 1148 Ida 720A  
Millcreek Diversity  
Ankony Miss Emulous V425

BW	205 WT	RATIO	GAIN	365 WT	RATIO	YR SC
96	723	111	3.84	1337	112	36.6

IMF	RATIO	REA	RATIO	B. FAT	RATIO	YR FS
4.15	117	14.2	109	0.37	128	7.1

Dam Prod.	BR 8/98	WR 8/106	YR 7/105	IMF 7/108	REA 7/98
-----------	---------	----------	----------	-----------	----------

7 frame powerhouse. Lot 151 is thick topped, expressively muscled, big middle, and has a no holes performance stat line. This muscle and performance adding bull ratioed 111 at weaning, 112 at yearling, gained 3.85 pounds per day, ratioed 117 for marbling, and 109 for ribeye. His proven dam is a ten-year-old daughter of Hunts Calculator with a progeny record that speaks for itself. This is one of the real power bulls in this offering.

EPDs
CED -3
BW +5.8
WW +48
YW +84
CEM +3
M +23
SC +0.95
Marb +0.50
REA +0.18
\$W +19.51
\$F +28.25
\$B +67.32

## 152 S Chisum 3248

Birth Date: 3/29/2013 Reg: 17594894 Brand: 3248

S Alliance 3313  
S Chisum 6175  
S Gloria 464  
R&S Expedition 1404  
S Elba 7276  
S Elba 5264  
Paws Up Alliance 9561  
Paws Up 9048 Emulation Ext  
S Eclipse 169  
S Gloria 209  
Basin Expedition 6241  
R&S Clova Pride E51  
S Super X 2228  
S Lady Elba 7018

BW	205 WT	RATIO	GAIN	365 WT	RATIO	YR SC
87	671	103	3.56	1241	104	35.8

IMF	RATIO	REA	RATIO	B. FAT	RATIO	YR FS
3.31	93	13.6	105	0.23	79	6.4

Dam Prod.	BR 5/102	WR 5/102	YR 4/100	IMF 4/91	REA 4/95
-----------	----------	----------	----------	----------	----------

Attractive patterned, growthy Chisum son with a solid gain on test and above average ribeye. This good bull's dam is from the Elba cow family. Her Pathfinder grand dam produced for us until she was 17. Lot 152 should produce excellent progeny that will excel in the feedlot. His progeny will also make tremendous cows with the combination of Chisum and Expedition, two of our most potent female sires.

EPDs
CED +4
BW +3.2
WW +55
YW +97
CEM +8
M +30
SC +1.03
Marb +0.21
REA +0.39
\$W +30.91
\$F +41.58
\$B +78.85

## 153 S Fortunate 3249

Birth Date: 3/29/2013 Reg: 17597998 Brand: 3249

Sinclair Emulate 7XT28  
Sinclair Fortunate Son  
Sinclair Blackbird 2P8 7079  
LA Super X 526  
S Lady Achievess 254  
G V Lady Achiever 95  
Sinclair Extra 4X13  
Sinclair Blackbird 20F3 6417  
N Bar Prime Time D806  
Rito 707 of Ideal 089 7076  
Hyline W M R Super X 401  
LA Blackette Lady 317  
Yr Winston  
C A R Lady Achiever 230

BW	205 WT	RATIO	GAIN	365 WT	RATIO	YR SC
95	657	101	3.80	1265	106	37.0

IMF	RATIO	REA	RATIO	B. FAT	RATIO	YR FS
4.10	115	13.7	105	0.38	131	5.9

Dam Prod.	BR 9/104	WR 9/101	YR 8/99	IMF 8/116	REA 8/98
-----------	----------	----------	---------	-----------	----------

One of the really complete Fortunate bulls in this year's sale. Lot 153 weaned above average, gained 3.80 pounds per day from weaning until yearling and ratioed 106 at yearling. This heavy muscled bull's Super X bred dam is a big bodied, easy keeping female, that is one of the elite cows in our herd for progeny IMF ratio with a collective average of 8/116 for that trait, and this good bull was no exception ratioing 115 for marbling. If you are in need of a bull to cover cows and enhance performance and quality grade find this bull.

## 154 S Summit 3283

Birth Date: 4/5/2013 Reg: 17594919 Brand: 3283

GDAR Game Day 449  
S Summit 956  
S Pride Anna 709  
S Eclipse 169  
S Dina 4129  
S Dina 2181  
Boyd New Day 8005  
G D A R Miss Wix 474  
R&S Expedition 1404  
S Pride Anna 567  
S S Traveler 6807 T510  
H L Lady Traveler 416  
Vermilion Dateline 7078  
G B Black Dina 3046

BW	205 WT	RATIO	GAIN	365 WT	RATIO	YR SC
85	695	107	3.56	1265	106	35.0

IMF	RATIO	REA	RATIO	B. FAT	RATIO	YR FS
2.21	62	15.1	116	0.23	79	6.5

Dam Prod.	BR 7/95	WR 7/99	YR 4/103	IMF 6/95	REA 6/104
-----------	---------	---------	----------	----------	-----------

Large framed, stout made Summit son out of an Eclipse daughter from that Dina cow family that produced S Elevate 9165. This cow bull gained above average and recorded a 15.1" ribeye to ratio 116. This long sided, heavy muscled bull should add pounds to his steer calves and make fertile daughters with excellent udders.

EPDs
CED +8
BW +2.7
WW +61
YW +95
CEM +9
M +29
SC +0.71
Marb +0.05
REA +0.68
\$W +38.99
\$F +35.90
\$B +51.84

## 155 S Chisum 3368

Birth Date: 4/19/2013 Reg: 17594972 Brand: 3368

S Alliance 3313  
S Chisum 6175  
S Gloria 464  
Ken Caryl Right Time 139A  
S Lady Elba 7018  
GB Elba 0046  
Paws Up Alliance 9561  
Paws Up 9048 Emulation Ext  
S Eclipse 169  
S Gloria 209  
Leachman Right Time  
Vermilion Lass 1139  
G V Cornhusker 584  
Bar T Miss Voltage 316

BW	205 WT	RATIO	GAIN	365 WT	RATIO	YR SC
80	651	ET	3.02	1134	ET	36.4

IMF	RATIO	REA	RATIO	B. FAT	RATIO	YR FS
3.27	100	13.3	100	0.23	100	6.0

Dam Prod.	BR 13/95	WR 13/100	YR 9/100	IMF 16/99	REA 16/104
-----------	----------	-----------	----------	-----------	------------

Lot 155 is a unique opportunity to purchase an ET Chisum son out of our foundation Elba female. This thick made, deep bodied, sound structured late April bull is the only male member of a very good flush. His heifer flush mates are deep bodied, broody appearing, easy keeping females that look like they will make super cows. Don't overlook this young Chisum- he would represent some of our most proven and reliable genetics.

EPDs
CED +4
BW +1.9
WW +49
YW +87
CEM +11
M +25
SC +1.37
Marb +0.27
REA +0.52
\$W +37.98
\$F +31.58
\$B +81.75



# Yearling Bulls

## 156 S McCoy 3122

Birth Date: 3/20/2013 Reg: 17594806 Brand: 3122

RA Lincoln W144  
S McCoy 124  
S Mayflower 751

Brooks Ext 792  
S Gloria 0156  
S Gloria 464

Reich Lead On 424  
RA Brandy P11  
G A R Grid Maker  
S Mayflower 2118  
N Bar Emulation EXT  
Princess 4103 B C B R  
S Eclipse 169  
S Gloria 209

BW	205 WT	RATIO	GAIN	365 WT	RATIO	YR SC
68	637	98	3.61	1215	101	37.0

IMF	RATIO	REA	RATIO	B. FAT	RATIO	YR FS
3.48	98	12.3	95	0.57	197	5.7

Dam Prod.	BR 2/87	WR 2/97	YR 2/97	IMF 2/95	REA 2/94
-----------	---------	---------	---------	----------	----------

EPDs
CED +14
BW -1.8
WW +49
YW +89
CEM +12
M +28
SC +0.97
Marb +0.26
REA +0.30
\$W +36.68
\$F +34.15
\$B +59.21

Wided hipped, good patterned, sound structured McCoy son that follows the pattern he has set and couples this with a negative birth EPD. His dam is a feminine young maternal sister to Chisum sired by Brooks EXT. This calving ease bull also gained well above average with a 3.61 lb gain on a 165 day test that maxed out at 46 Mcal. **Suitable for heifers.**

## 157 S Summit 3291

Birth Date: 4/7/2013 Reg: 17594924 Brand: 3291

GDAR Game Day 449  
S Summit 956  
S Pride Anna 709

S Chisum 6175  
S Mayflower 055  
S Mayflower 2118

Boyd New Day 8005  
G D A R Miss Wix 474  
R&S Expedition 1404  
S Pride Anna 567  
S Alliance 3313  
S Gloria 464  
L A Super X 526  
H L Miss Bando 444 028

BW	205 WT	RATIO	GAIN	365 WT	RATIO	YR SC
89	675	104	3.68	1264	106	37.6

IMF	RATIO	REA	RATIO	B. FAT	RATIO	YR FS
3.85	108	13.8	106	0.34	117	6.5

Dam Prod.	BR 2/109	WR 2/104	YR 2/107	IMF 2/109	REA 2/106
-----------	----------	----------	----------	-----------	-----------

EPDs
CED +6
BW +2.9
WW +59
YW +100
CEM +8
M +34
SC +1.07
Marb +0.25
REA +0.59
\$W +35.27
\$F +43.51
\$B +68.21

Solid performing Summit out of a level uddered, small teated Chisum. Lot 157 excelled at all measuring point's ratioing above average at weaning and yearling, as well as above average for marbling and ribeye. Furthermore his dam is a descendant of our highly productive Mayflower cow family, and a maternal sister to the dam of McCoy.

## 158 S Klondike 3280

Birth Date: 4/3/2013 Reg: 17594917 Brand: 3280

Ra Klondike K14  
M V C C Klondike 1564  
M V C C Vermilion Lady 1449

GDAR Game Day 449  
S Gloria 1138  
S Gloria 464

Sitz Traveler 6802  
R A Jean H160  
WMR Hero 357  
Vermilion Lady 1113  
Boyd New Day 8005  
G D A R Miss Wix 474  
S Eclipse 169  
S Gloria 209

BW	205 WT	RATIO	GAIN	365 WT	RATIO	YR SC
71	685	106	3.63	1266	106	37.0

IMF	RATIO	REA	RATIO	B. FAT	RATIO	YR FS
4.63	130	13.5	104	0.44	152	5.5

Dam Prod.	BR 1/98	WR 1/106	YR 1/106	IMF 1/130	REA 1/104
-----------	---------	----------	----------	-----------	-----------

EPDs
CED +10
BW +0.6
WW +52
YW +93
CEM +10
M +26
SC +0.97
Marb +0.45
REA +0.36
\$W +34.98
\$F +37.84
\$B +68.11

Deep middled, moderate framed, calving ease son of our outcross heifer bull MVCC Klondike. His perfect uddered dam is a flushmate to the high selling heifer in 2012 and they are both maternal sisters to Chisum. This good looking bull is a very low birth weight bull that gained well and ratioed 130 for IMF. **Suitable for heifers.**

## 159 S Lincoln 3316

Birth Date: 4/10/2013 Reg: 17594943 Brand: 3316

Reich Lead On 424  
RA Lincoln W144  
RA Brandy P11

G A R Grid Maker  
S Pride Anna 567  
S Pride Anna 2244

Connealy Lead On  
Reich Bonnie M12  
A A R Really Windy 1205  
RA Brandy L48  
G D A R Traveler 044  
G A R Precision 2536  
L A Super X 526  
H L Miss Traveler 511

BW	205 WT	RATIO	GAIN	365 WT	RATIO	YR SC
67	611	94	3.87	1230	103	38.2

IMF	RATIO	REA	RATIO	B. FAT	RATIO	YR FS
3.35	94	13.8	106	0.24	83	6.6

Dam Prod.	BR 6/94	WR 6/102	YR 5/103	IMF 15/89	REA 15/103
-----------	---------	----------	----------	-----------	------------

EPDs
CED +15
BW -2.3
WW +44
YW +85
CEM +11
M +26
SC +1.34
Marb +0.36
REA +0.53
\$W +34.18
\$F +31.50
\$B +57.75

Another standout calving ease bull sire by Lincoln. This bigger framed, long bodied bull gained very well this winter, is big scrotaled and scanned above average for muscle. Lot 159 is also a direct son of Pride Anna 567, who is best known as the grand dam of Summit and Whitlock. Take time to find this solid calving ease bull- he has a pedigree stacked for calving ease, maternal, and muscle. **Suitable for heifers.**

## 160 S Chisum 389

Birth Date: 3/17/2013 Reg: 17594784 Brand: 389

S Alliance 3313  
S Chisum 6175  
S Gloria 464

Vermilion Dateline 7078  
S Barbara 217  
S Barbara 934

Paws Up Alliance 9561  
Paws Up 9048 Emulation Ext  
S Eclipse 169  
S Gloria 209  
Connealy Dateline  
Vermilion Blackbird 5044  
Krugerrand of Donamere 490  
Tokach Barbara 3616

BW	205 WT	RATIO	GAIN	365 WT	RATIO	YR SC
83	611	94	3.73	1208	101	37.6

IMF	RATIO	REA	RATIO	B. FAT	RATIO	YR FS
2.36	66	13.5	104	0.24	83	5.4

Dam Prod.	BR 9/103	WR 9/99	YR 8/100	IMF 9/97	REA 8/99
-----------	----------	---------	----------	----------	----------

EPDs
CED +4
BW +3.8
WW +57
YW +106
CEM +11
M +22
SC +1.03
Marb +0.14
REA +0.71
\$W +25.32
\$F +52.69
\$B +85.33

Very moderate Chisum son with as much depth, muscle and power as any bull in the offering. This bull has excellent performance EPDs and is out of a 12-year-old VRD daughter. Lot 160 gained 3.73 lbs on test and should add extra performance and gainability to his offspring.

## 161 S Packer 3304

Birth Date: 4/9/2013 Reg: 17621924 Brand: 3304

Feltons Meat Packer 62  
Connealy Packer 547  
Bestrelle of Conanga 539

Leachman Right Time  
S Gloria 209  
S Gloria 0118

Finks 5522-6148  
Graham N Mistress 8  
Dalebanks Extender 6012  
Besta of Conanga 6538  
N Bar Emulation EXT  
Leachman Erica 0025  
TC Stockman 365  
Green Valley Gloria 84 95

BW	205 WT	RATIO	GAIN	365 WT	RATIO	YR SC
80	685	ET	3.32	1216	ET	39.1

IMF	RATIO	REA	RATIO	B. FAT	RATIO	YR FS
3.26	84	13.3	104	0.21	84	6.3

Dam Prod.	BR 8/100	WR 8/102	YR 8/101	IMF 30/105	REA 30/100
-----------	----------	----------	----------	------------	------------

EPDs
CED +4
BW +2.3
WW +55
YW +94
CEM +10
M +23
SC +1.59
Marb +0.47
REA +0.23
\$W +34.41
\$F +37.63
\$B +81.13

The last Packer son in this year's sale offering and a good one at that. Lot 161 is an ET son of Gloria 209, Chisum's 30/105 IMF ratioing granddam. This thick topped, clean fronted bull is big scrotaled, and scanned above average for muscle. If you are in need of an outcross pedigreed herd sire with a powerful maternal pedigree be sure to look up this bull.



# Yearling Bulls

## 162 S Upward 3340

Birth Date: 4/12/2013 Reg: 17620651 Brand: 3340

Connealy Onward  
Sitz Upward 307R  
Sitz Henrietta Pride 81M

R&S Expedition 1404  
S Mayflower 724  
S Mayflower 5212

Connealy Lead On  
Altune of Conanga 6104  
Sitz Value 7097  
Sitz Henrietta Pride 1370  
Basin Expedition 6241  
R&S Clova Pride E51  
Vermilion Dateline 7078  
S Mayflower 2118

BW	205 WT	RATIO	GAIN	365 WT	RATIO	YR SC
83	668	ET	3.27	1191	ET	36.2

IMF	RATIO	REA	RATIO	B. FAT	RATIO	YR FS
2.81	80	13.1	102	0.18	55	5.6

Dam Prod.	BR 3/102	WR 3/108	YR 2/101	IMF 8/84	REA 8/110
-----------	----------	----------	----------	----------	-----------

EPDs	
CED	+6
BW	+3.2
WW	+58
YW	+110
CEM	+7
M	+36
SC	+1.26
Marb	+0.31
REA	+0.47
\$W	+36.68
\$F	+57.70
\$B	+90.76

Moderate framed Upward son whose full brothers include Lots 163 and 93 and their sister is the Lot 2 heifer that is a definite sale feature. This good bull's dam is a near perfect uddered cow who resides at Dry Fork Angus in MO in a joint embryo venture. She has a very quiet disposition and fits their environment well as she sheds out very early. 162's dam also is a member of the same cow family that produced McCoy.

## 163 S Upward 3357

Birth Date: 4/16/2013 Reg: 17620656 Brand: 3357

Connealy Onward  
Sitz Upward 307R  
Sitz Henrietta Pride 81M

R&S Expedition 1404  
S Mayflower 724  
S Mayflower 5212

Connealy Lead On  
Altune of Conanga 6104  
Sitz Value 7097  
Sitz Henrietta Pride 1370  
Basin Expedition 6241  
R&S Clova Pride E51  
Vermilion Dateline 7078  
S Mayflower 2118

BW	205 WT	RATIO	GAIN	365 WT	RATIO	YR SC
80	625	ET	3.27	1148	ET	33.3

IMF	RATIO	REA	RATIO	B. FAT	RATIO	YR FS
2.83	73	12.7	99	0.22	88	6.2

Dam Prod.	BR 3/102	WR 3/108	YR 2/101	IMF 8/84	REA 8/110
-----------	----------	----------	----------	----------	-----------

EPDs	
CED	+6
BW	+2.9
WW	+56
YW	+106
CEM	+7
M	+36
SC	+0.72
Marb	+0.27
REA	+0.44
\$W	+31.79
\$F	+53.23
\$B	+86.80

The last of the three Sitz Upward ET bulls out of our Mayflower 724 donor. This bull, like his full brothers is long sided, thick topped, and gets to claim one of our most productive females as his dam. If you need a group of performance adding power cow bulls, be sure to find this bull and his full brothers who sell as Lots 162 and 93.

## 164 S Whitlock 3182

Birth Date: 3/22/2013 Reg: 17594855 Brand: 3182

S Chisum 6175  
S Whitlock 179  
S Pride Anna 709

Sitz Alliance 446N  
S Cora 568  
H L Miss Bando 444 047

S Alliance 3313  
S Gloria 464  
R&S Expedition 1404  
S Pride Anna 567  
Sitz Alliance 6595  
Sitz Eisa Evergreen 1308  
H L Bando 444  
H L Band Rito Voyager 141

BW	205 WT	RATIO	GAIN	365 WT	RATIO	YR SC
75	630	97	3.89	1252	105	38.5

IMF	RATIO	REA	RATIO	B. FAT	RATIO	YR FS
4.23	119	14.5	112	0.48	166	6.5

Dam Prod.	BR 7/98	WR 7/95	YR 7/95	IMF 7/108	REA 7/94
-----------	---------	---------	---------	-----------	----------

EPDs	
CED	+11
BW	+0.0
WW	+52
YW	+89
CEM	+11
M	+26
SC	+1.21
Marb	+0.43
REA	+0.35
\$W	+36.54
\$F	+32.65
\$B	+75.09

Very large framed, high gaining Whitlock who packed on 3.89 lbs per day on a long 165 day test, with a diet that was only 46 Mcal. This bull's dam is from the productive Cora cow family and is a light BR dam. This good bull couples a 75 lb birth weight with a low EPD and defied the carcass antagonism ratioing 119 for IMF and 112 for REA. Look this bull up if you need a big framed calving ease bull. **Suitable for heifers.**

## 165 S McCoy 320

Birth Date: 3/6/2013 Reg: 17594722 Brand: 320

RA Lincoln W144  
S McCoy 124  
S Mayflower 751

S Summit 956  
S Delight 1259  
S Delight 5192

Reich Lead On 424  
RA Brandy P11  
G A R Grid Maker  
S Mayflower 2118  
GDAR Game Day 449  
S Pride Anna 709  
Leachman Right Time  
H L Miss Dividend 946

BW	205 WT	RATIO	GAIN	365 WT	RATIO	YR SC
62	631	97	3.61	1209	101	37.6

IMF	RATIO	REA	RATIO	B. FAT	RATIO	YR FS
3.42	96	12.0	92	0.29	100	5.2

Dam Prod.	BR 1/87	WR 1/97	YR 1/101	IMF 1/96	REA 1/92
-----------	---------	---------	----------	----------	----------

EPDs	
CED	+13
BW	-1.2
WW	+48
YW	+90
CEM	+10
M	+28
SC	+1.08
Marb	+0.29
REA	+0.35
\$W	+34.80
\$F	+35.95
\$B	+52.96

Moderate framed, thick topped, and correct structured son of McCoy. This 62 pound birth bull is another negative birth EPD bull with a solid calving ease direct of +13. He also represents the McCoy x Summit cross that has consistently produced good looking, expressively muscled calving ease genetics. **Suitable for heifers.**

## 166 S Chisum 354

Birth Date: 3/15/2013 Reg: 17594755 Brand: 354

S Alliance 3313  
S Chisum 6175  
S Gloria 464

S Eclipse 169  
S Queen Essa 529  
S Queen Essa 031

Paws Up Alliance 9561  
Paws Up 9048 Emulation Ext  
S Eclipse 169  
S Gloria 209  
S S Traveler 6807 T510  
H L Lady Traveler 416  
Connealy Frontline  
G B Queen Essa 3056

BW	205 WT	RATIO	GAIN	365 WT	RATIO	YR SC
77	618	95	3.61	1196	100	37.3

IMF	RATIO	REA	RATIO	B. FAT	RATIO	YR FS
3.90	110	11.6	89	0.19	66	5.6

Dam Prod.	BR 7/96	WR 7/104	YR 4/104	IMF 4/105	REA 4/95
-----------	---------	----------	----------	-----------	----------

EPDs	
CED	+8
BW	+2.2
WW	+55
YW	+93
CEM	+12
M	+28
SC	+1.27
Marb	+0.20
REA	+0.50
\$W	+37.75
\$F	+36.32
\$B	+77.90

Well above average gaining son of Chisum and border line heifer bull. This stout bull marbled well and is double bred to S Eclipse 169, one of the best muscle sires we have raised. Lot 166's dam is a maternal sister to S Queen Essa 208, our top donor cow.

## 167 S Summit 3244

Birth Date: 3/28/2013 Reg: 17594891 Brand: 3244

GDAR Game Day 449  
S Summit 956  
S Pride Anna 709

S Chisum 6175  
S Lady Elba 0362  
S Elba 4113

Boyd New Day 8005  
G D A R Miss Wix 474  
R&S Expedition 1404  
S Pride Anna 567  
S Alliance 3313  
S Gloria 464  
Hunts Calculator 2720  
S Lady Elba 7018

BW	205 WT	RATIO	GAIN	365 WT	RATIO	YR SC
73	649	100	3.32	1180	99	38.8

IMF	RATIO	REA	RATIO	B. FAT	RATIO	YR FS
3.86	108	12.7	98	0.27	93	6.4

Dam Prod.	BR 2/93	WR 2/103	YR 2/103	IMF 2/90	REA 2/95
-----------	---------	----------	----------	----------	----------

EPDs	
CED	+10
BW	+0.0
WW	+56
YW	+91
CEM	+11
M	+33
SC	+1.59
Marb	+0.31
REA	+0.64
\$W	+41.59
\$F	+33.23
\$B	+64.86

Summit mated to Chisum daughters has worked quite well for us and this big scrotaled calving ease bull is no exception. Lot 167's dam is a deep bodied, easy keeping, nice uddered, low birth ratio daughter of our Calculator donor Elba 4113. Be sure to find this above average marbling ratio calving ease bull. He's royally bred to sire outstanding replacement females. **Suitable for heifers.**



# Yearling Bulls

## 168 SCapitalist 3156

Birth Date: 3/21/2013 Reg: 17598679 Brand: 3156

SAV Final Answer 0035  
Connealy Capitalist 028  
Prides Pita of Conanga 8821

Schurrtop Robinson X193  
S Elcona 484  
S Elcona 076

Sitz Traveler 8180  
SAV Emulous 8145  
CRA Bextor 872 5205 608  
Prides Trav of Conanga 6499

Papa Equator 2928  
Schurrtop 315 7626  
Connealy Frontline  
Legendary Elcona 552

BW	205 WT	RATIO	GAIN	365 WT	RATIO	YR SC
93	654	101	3.16	1160	97	37.5

IMF	RATIO	REA	RATIO	B. FAT	RATIO	YR FS
3.82	107	13.0	100	0.24	83	6.5

Dam Prod.	BR 6/102	WR 6/98	YR 5/99	IMF 5/100	REA 5/98
-----------	----------	---------	---------	-----------	----------

EPDs
CED +3
BW +3.9
WW +50
YW +88
CEM +8
M +25
SC +1.33
Marb +0.33
REA +0.51
\$W +26.44
\$F +32.36
\$B +61.48

Big framed Capitalist son with extra depth and middle. This big cow bull descends from the same cow family that produced past sale toppers and noteworthy female makers, S Grid Maker 5131 and S Right Time 205.

## 169 SMcCoy 311

Birth Date: 3/3/2013 Reg: 17594714 Brand: 311

RA Lincoln W144  
S McCoy 124  
S Mayflower 751

S Summit 956  
S Heiress 193  
Stevenson Heiress 2227

Reich Lead On 424  
RA Brandy P11  
GAR Grid Maker  
S Mayflower 2118

GDAR Game Day 449  
S Pride Anna 709  
21AR Coal Bank C014  
Stevenson Heiress 4792

BW	205 WT	RATIO	GAIN	365 WT	RATIO	YR SC
76	670	103	3.28	1195	100	32.0

IMF	RATIO	REA	RATIO	B. FAT	RATIO	YR FS
2.31	65	12.4	95	0.16	55	5.0

Dam Prod.	BR 1/105	WR 1/103	YR 1/100	IMF 1/65	REA 1/95
-----------	----------	----------	----------	----------	----------

EPDs
CED +10
BW +0.8
WW +50
YW +87
CEM +7
M +30
SC +0.03
Marb +0.14
REA +0.41
\$W +36.56
\$F +31.08
\$B +46.43

The McCoy x Summit cross produced another solid calving ease prospect in Lot 169. He is thick topped, big hiped, and stout boned. His nice uddered young dam traces to a solid producing daughter of Coal Bank that was bred in the Stevenson herd in MT. **Suitable for heifers.**

## 170 SMcCoy 3237

Birth Date: 3/27/2013 Reg: 17594887 Brand: 3237

RA Lincoln W144  
S McCoy 124  
S Mayflower 751

GDAR Game Day 449  
S Elite 0339  
Summitcrest Elite 035E

Reich Lead On 424  
RA Brandy P11  
GAR Grid Maker  
S Mayflower 2118

Boyd New Day 8005  
GDAR Miss Wix 474  
N Bar Emulation EXT  
Summitcrest Elite 054P

BW	205 WT	RATIO	GAIN	365 WT	RATIO	YR SC
68	651	100	3.24	1169	100	36.2

IMF	RATIO	REA	RATIO	B. FAT	RATIO	YR FS
4.25	100	12.1	100	0.36	100	5.3

Dam Prod.	BR 2/95	WR 2/99	YR 2/97	IMF 2/129	REA 2/99
-----------	---------	---------	---------	-----------	----------

EPDs
CED +10
BW -0.5
WW +43
YW +82
CEM +9
M +25
SC +0.67
Marb +0.42
REA +0.57
\$W +31.30
\$F +28.17
\$B +50.32

Thick quartered McCoy out of a perfect uddered Game Day daughter of Summitcrest Elite, our prolific EXT donor. This bull is a full brother in blood to Lot 125. Both bulls are mirror images of each other and have nearly identical calving ease and low birth data. Lot 170 should produce an excellent set of daughters that could survive in almost any management situation. **Suitable for heifers.**

## 171 STitlest 328

Birth Date: 3/8/2013 Reg: 17594730 Brand: 328

RA Lincoln W144  
S Titlest 1145  
S Cora 572

Shipwheel Chinook  
S Gloria 159  
S Gloria 9110

Reich Lead On 424  
RA Brandy P11  
Vermilion Dateline 7078  
H L Lady Dividend 422  
H A Image Maker 0415  
Apex Eriskay 5506  
S Chisum 6175  
S Gloria 008

BW	205 WT	RATIO	GAIN	365 WT	RATIO	YR SC
66	613	94	3.41	1159	97	39.1

IMF	RATIO	REA	RATIO	B. FAT	RATIO	YR FS
4.16	117	11.1	85	0.29	100	5.0

Dam Prod.	BR 1/92	WR 1/94	YR 1/97	IMF 1/117	REA 1/85
-----------	---------	---------	---------	-----------	----------

EPDs
CED +15
BW -1.7
WW +46
YW +82
CEM +12
M +28
SC +1.78
Marb +0.39
REA +0.26
\$W +36.80
\$F +26.71
\$B +60.90

Another sure-fire calving ease bull as Lot 171 combines two very proven calving ease lines, Titlest and Chinook. He is another high CED, negative birth weight bull that also excelled for marbling rationing 117. This moderate framed bull's dam is nice uddered and feminine. **Suitable for heifers.**

## 172 SSummit 3143

Birth Date: 3/20/2013 Reg: 17594825 Brand: 3143

GDAR Game Day 449  
S Summit 956  
S Pride Anna 709

Leachman Right Time  
S Queen Essa 208  
S Queen Essa 031

Boyd New Day 8005  
GDAR Miss Wix 474  
R&S Expedition 1404  
S Pride Anna 567

N Bar Emulation EXT  
Leachman Erica 0025  
Connealy Frontline  
GB Queen Essa 3056

BW	205 WT	RATIO	GAIN	365 WT	RATIO	YR SC
84	648	ET	2.70	1080	ET	34.5

IMF	RATIO	REA	RATIO	B. FAT	RATIO	YR FS
3.48	90	12.0	94	0.12	48	6.0

Dam Prod.	BR 7/103	WR 7/110	YR 5/106	IMF 66/102	REA 66/97
-----------	----------	----------	----------	------------	-----------

EPDs
CED +8
BW +1.7
WW +53
YW +78
CEM +9
M +36
SC +0.93
Marb +0.17
REA +0.25
\$W +43.95
\$F +18.40
\$B +42.75

Long bodied, clean made Summit son whose dam is S Queen Essa 208. 208 has very dominant genes for passing on her high quality udder structure and records a WR of 7/110. 208 weaned her heaviest calf as the high indexing heifer of her crop when she was 10. This bull is right on the border line for heifer suitability. Full brothers include Lots 83 and 92.

## 173 SFortunate 3238

Birth Date: 3/27/2013 Reg: 17678847 Brand: 3238

Sinclair Emulate 7XT28  
Sinclair Fortunate Son  
Sinclair Blackbird 2P8 7079

Sitz Alliance 446N  
S Queen Essa 589  
GB Queen Essa 3056

Sinclair Extra 4X13  
Sinclair Blackbird 20F3 6417  
N Bar Prime Time D806  
Rito 707 of Ideal 089 7076

Sitz Alliance 6595  
Sitz Eisa Evergreen 1308  
Jolly R Optimum 9273  
GB Essa 0073

BW	205 WT	RATIO	GAIN	365 WT	RATIO	YR SC
88	615	95	3.19	1125	94	37.7

IMF	RATIO	REA	RATIO	B. FAT	RATIO	YR FS
3.63	102	13.7	105	0.20	69	5.8

Dam Prod.	BR 7/102	WR 7/100	YR 7/99	IMF 7/108	REA 7/95
-----------	----------	----------	---------	-----------	----------

EPDs
CED +2
BW +2.7
WW +42
YW +73
CEM +4
M +20
SC +1.39
Marb +0.26
REA +0.10
\$W +26.06
\$F +17.51
\$B +52.90

Another long sided, stout made Fortunate bull that ratioed above average for both marbling and ribeye. Lot 173's dam is a direct daughter of our foundation Queen Essa, and is a good uddered solid producer. This bull should add length and sire desirable replacement females.



# Yearling Bulls

## 174 S McCoy 3265

Birth Date: 4/1/2013 Reg: 17594905 Brand: 3265

RA Lincoln W144  
S McCoy 124  
S Mayflower 751

Reich Lead On 424  
RA Brandy P11  
G A R Grid Maker  
S Mayflower 2118  
Vermilion Dateline 7078  
H L Miss Traveler T510 026  
TC Dividend 963  
Pretty Lady H L 824

BW	205 WT	RATIO	GAIN	365 WT	RATIO	YR SC
74	650	100	3.03	1135	95	39.4

IMF	RATIO	REA	RATIO	B. FAT	RATIO	YR FS
2.20	62	12.7	98	0.20	69	6.2

Dam Prod.	BR 6/95	WR 6/98	YR 4/98	IMF 4/86	REA 4/101
-----------	---------	---------	---------	----------	-----------

EPDs
CED +11
BW -0.3
WW +44
YW +77
CEM +10
M +23
SC +1.36
Marb +0.15
REA +0.36
\$W +32.90
\$F +21.45
\$B +43.10

Well balanced, thick quartered McCoy son out of a daughter of S Dalton 426 who has a near perfect udder and calves early every year. This negative birth bull should work well on heifers and leave progeny that are easy keeping and have extra muscle shape. **Suitable for heifers.**

## 175 S Chisum 3123

Birth Date: 3/20/2013 Reg: 17594807 Brand: 3123

S Alliance 3313  
S Chisum 6175  
S Gloria 464

Mohnen Pioneer 1945  
S Vanna 7220  
S Jasmine 057

Paws Up Alliance 9561  
Paws Up 9048 Emulation Ext  
S Eclipse 169  
S Gloria 209  
S A V 8180 Traveler 004  
Mohnen Jilt 910  
G D A R Royce 5140  
S S Miss Traveler 71 5T5

BW	205 WT	RATIO	GAIN	365 WT	RATIO	YR SC
70	619	95	2.99	1097	91	34.5

IMF	RATIO	REA	RATIO	B. FAT	RATIO	YR FS
3.59	101	12.5	96	0.23	79	5.5

Dam Prod.	BR 5/99	WR 5/99	YR 5/99	IMF 5/97	REA 5/101
-----------	---------	---------	---------	----------	-----------

EPDs
CED +10
BW +0.2
WW +49
YW +80
CEM +12
M +27
SC +0.65
Marb +0.29
REA +0.41
\$W +37.94
\$F +22.76
\$B +77.98

Moderate framed, high CED Chisum son with a 70 pound birth weight. This big middledd, thick quartered bull's dam is a daughter of Mohnen Pioneer, who combines the ever popular Traveler 004 with the high income and herd bull producing Mohnen Jilt 910. This Chisum son should calve very easy as he stems from our very light birth Jasmine cow family. **Suitable for heifers.**

## 176 S Summit 399

Birth Date: 3/18/2013 Reg: 17594792 Brand: 399

GDAR Game Day 449  
S Summit 956  
S Pride Anna 709

S Chisum 6175  
S Clova Pride 0148  
Basin Clova Pride 933L

Boyd New Day 8005  
G D A R Miss Wix 474  
R&S Expedition 1404  
S Pride Anna 567  
S Alliance 3313  
S Gloria 464  
Brooks Ext 792  
Basin Clova Pride 776J

BW	205 WT	RATIO	GAIN	365 WT	RATIO	YR SC
67	628	97	2.84	1082	91	34.9

IMF	RATIO	REA	RATIO	B. FAT	RATIO	YR FS
2.23	63	11.5	88	0.36	124	5.2

Dam Prod.	BR 2/95	WR 2/103	YR 2/96	IMF 2/78	REA 2/94
-----------	---------	----------	---------	----------	----------

EPDs
CED +14
BW -1.2
WW +54
YW +83
CEM +14
M +35
SC +0.62
Marb +0.09
REA +0.51
\$W +45.26
\$F +24.08
\$B +50.77

Attractive, well balanced Summit son out of a full sister to S Trailblazer 0110, the high selling Chisum son in 2011. This calving ease bull couples a light birth weight and negative birth EPD with an extremely light birth maternal heritage. His dam has two calves recorded with a 95 BR and his grand dam records a -4.7 birth EPD with a BR of 86 on 9 calves. This bull's calves should be born easily. **Suitable for heifers.**

## 177 S McCoy 3277

Birth Date: 4/3/2013 Reg: 17594915 Brand: 3277

RA Lincoln W144  
S McCoy 124  
S Mayflower 751

Reich Lead On 424  
RA Brandy P11  
G A R Grid Maker  
S Mayflower 2118  
Basin Expedition 6241  
R&S Clova Pride E51  
G A R Grid Maker  
S Pride Anna 2244

BW	205 WT	RATIO	GAIN	365 WT	RATIO	YR SC
74	689	TW	3.61	1267	TW	36.4

IMF	RATIO	REA	RATIO	B. FAT	RATIO	YR FS
3.48	106	13.3	97	0.32	107	6.0

Dam Prod.	BR 4/107	WR 4/114	YR 4/111	IMF 11/95	REA 11/103
-----------	----------	----------	----------	-----------	------------

EPDs
CED +12
BW +0.3
WW +55
YW +98
CEM +8
M +31
SC +0.88
Marb +0.33
REA +0.33
\$W +44.23
\$F +42.91
\$B +60.32

The first of two twin McCoy bull calves out of Summit, Whitlock, and Lot 87's dam, S Pride Anna 709. This pair of bulls offers strong calving ease and maternal genetics second to none as they combine the strength of McCoy's cow family with the strong production and cow family of Pride Anna 709. Lot 177 gained very well and marbled above average. **Suitable for heifers.**



**S Pride Anna 709** - WR 4/114. Dam of Summit and Whitlock. Featuring her ET Capitalist son who sells as Lot 87 as well as her McCoy twin bulls who sell as Lots 177 and 178.

## 178 S McCoy 3278

Birth Date: 4/3/2013 Reg: 17594916 Brand: 3278

RA Lincoln W144  
S McCoy 124  
S Mayflower 751

Reich Lead On 424  
RA Brandy P11  
G A R Grid Maker  
S Mayflower 2118  
Basin Expedition 6241  
R&S Clova Pride E51  
G A R Grid Maker  
S Pride Anna 2244

BW	205 WT	RATIO	GAIN	365 WT	RATIO	YR SC
74	670	TW	3.19	1180	TW	35.9

IMF	RATIO	REA	RATIO	B. FAT	RATIO	YR FS
3.37	100	12.7	100	0.26	100	5.5

Dam Prod.	BR 4/107	WR 4/114	YR 4/111	IMF 11/95	REA 11/103
-----------	----------	----------	----------	-----------	------------

EPDs
CED +12
BW +0.3
WW +55
YW +98
CEM +8
M +31
SC +0.84
Marb +0.31
REA +0.38
\$W +44.23
\$F +42.91
\$B +58.86

Good looking, gentle McCoy son who is a twin to Lot 177 and both are out of the dam of Summit. This pair of nearly identical bulls would make a good pair of full brothers to turn out on a set of heifers to get progeny with consistent, like genetics with extra calving ease and maternal power. **Suitable for heifers.**



# Yearling Bulls

## 179 SLilcoln 3243

Birth Date: 3/28/2013 Reg: 17594890 Brand: 3243

Reich Lead On 424  
RA Lincoln W144  
RA Brandy P11

S Chisum 6175  
S Cora 012  
S Cora 765

Connealy Lead On  
Reich Bonnie M12  
AAR Really Windy 1205  
RA Brandy L48  
S Alliance 3313  
S Gloria 464  
S Grid Maker 5131  
S Cara 204

BW	205 WT	RATIO	GAIN	365 WT	RATIO	YR SC
64	613	94	3.21	1127	94	34.3

IMF	RATIO	REA	RATIO	B. FAT	RATIO	YR FS
3.87	109	11.8	91	0.44	152	5.9

Dam Prod.	BR 2/92	WR 2/99	YR 2/99	IMF 2/101	REA 2/95
-----------	---------	---------	---------	-----------	----------

Light birth Lincoln son out of a really nice uddered low birth ratio Chisum dam. This above average marbling bull is level hipped, long sided, and another example of the strong calving ease genetics Lincoln sires.

**Suitable for heifers.**

## 180 SLilcoln 3149

Birth Date: 3/20/2013 Reg: 17594831 Brand: 3149

Reich Lead On 424  
RA Lincoln W144  
RA Brandy P11

S Chisum 6175  
S Queen Essa 0335  
S Queen Essa 208

Connealy Lead On  
Reich Bonnie M12  
AAR Really Windy 1205  
RA Brandy L48  
S Alliance 3313  
S Gloria 464  
Leachman Right Time  
S Queen Essa 031

BW	205 WT	RATIO	GAIN	365 WT	RATIO	YR SC
86	611	94	2.92	1078	90	36.0

IMF	RATIO	REA	RATIO	B. FAT	RATIO	YR FS
3.68	103	11.3	87	0.16	55	5.2

Dam Prod.	BR 2/112	WR 2/100	YR 2/99	IMF 2/105	REA 2/92
-----------	----------	----------	---------	-----------	----------

Long sided, good looking Lincoln son out of a Chisum sired full sister to the dam of S Fortunate 216, the high selling Fortunate in the 2013 sale. Lot 180's dam is also a Queen Essa and daughter of the best cow on the ranch. Her dam is a high ratioing dam and is still in production at age 12, while her grand dam produced until age 14 and her great, great grand dam produced until age 15. This bull should calve easily and his daughters should be very maternal and last for years. **Suitable for heifers.**

## 181 SLilcoln 3133

Birth Date: 3/20/2013 Reg: 17594816 Brand: 3133

Reich Lead On 424  
RA Lincoln W144  
RA Brandy P11

GDAR Game Day 449  
S Queen Essa 960  
S Queen Essa 208

Connealy Lead On  
Reich Bonnie M12  
AAR Really Windy 1205  
RA Brandy L48  
Boyd New Day 8005  
G D A R Miss Wix 474  
Leachman Right Time  
S Queen Essa 031

BW	205 WT	RATIO	GAIN	365 WT	RATIO	YR SC
68	628	97	3.25	1148	96	37.7

IMF	RATIO	REA	RATIO	B. FAT	RATIO	YR FS
3.68	103	12.5	96	0.31	107	6.0

Dam Prod.	BR 3/96	WR 3/101	YR 1/96	IMF 1/103	REA 1/96
-----------	---------	----------	---------	-----------	----------

Royally bred bull for calving ease and maternal. This 68 pound birth Lincoln son has a +14 CED, -2.4 BW EPD and is backed by a 3/96 BR dam. Lot 181 is a ¾ brother to Lot 180 as his perfect uddered Game Day dam is also a daughter of S Queen Essa 208. **Suitable for heifers.**

## 182 SChisum 3144

Birth Date: 3/20/2013 Reg: 17594826 Brand: 3144

S Alliance 3313  
S Chisum 6175  
S Gloria 464

Bon View New Design 878  
S Jasmine 219  
S Jasmine 057

Paws Up Alliance 9561  
Paws Up 9048 Emulation Ext  
S Eclipse 169  
S Gloria 209  
B/R New Design 036  
Bon View Gammer 85  
G D A R Royce 5140  
S S Miss Traveler 71 5T5

BW	205 WT	RATIO	GAIN	365 WT	RATIO	YR SC
85	638	98	2.72	1073	90	36.7

IMF	RATIO	REA	RATIO	B. FAT	RATIO	YR FS
4.94	139	11.3	87	0.28	97	6.0

Dam Prod.	BR 10/101	WR 10/102	YR 9/99	IMF 9/113	REA 9/102
-----------	-----------	-----------	---------	-----------	-----------

Deep middled, thick Chisum cow bull with a short left ear. This soggy made bull is out of a 12-year-old 878 daughter from the Jasmine cow family. Lot 182's dam is a third generation Pathfinder from a cow family known for their maternal production and calving ease.

## 183 SWhitlock 3179

Birth Date: 3/22/2013 Reg: 17594852 Brand: 3179

S Chisum 6175  
S Whitlock 179  
S Pride Anna 709

S Right Time 205  
S Eola 5129  
S Eola 288

S Alliance 3313  
S Gloria 464  
R&S Expedition 1404  
S Pride Anna 567  
Leachman Right Time  
S Elcona 076  
Millcreek Diversity  
S Eola 7010

BW	205 WT	RATIO	GAIN	365 WT	RATIO	YR SC
80	632	97	2.58	1045	87	36.5

IMF	RATIO	REA	RATIO	B. FAT	RATIO	YR FS
3.45	97	10.7	82	0.25	86	6.0

Dam Prod.	BR 5/100	WR 5/100	YR 5/100	IMF 5/87	REA 5/97
-----------	----------	----------	----------	----------	----------

The last of the Whitlock sons to sell in this sale, Lot 183 is attractive patterned, smooth shouldered, and out of a near perfect uddered daughter of past sale topper, S Right Time 205. Whitlock has done a tremendous job with his first calf crop, and we will have a nice group of his sons to sell next year as well. **Suitable for heifers.**

## 184 STitlest 3118

Birth Date: 3/19/2013 Reg: 17594803 Brand: 3118

RA Lincoln W144  
S Titlest 1145  
S Cora 572

Sinclair Entrepreneur 8R101  
S Pride Anna 1167  
S Pride Anna 567

Reich Lead On 424  
RA Brandy P11  
Vermilion Dateline 7078  
H L Lady Dividend 422  
R R Rito 707  
N Bar Kinochtry Beauty Z1925  
G A R Grid Maker  
S Pride Anna 2244

BW	205 WT	RATIO	GAIN	365 WT	RATIO	YR SC
69	639	98	2.58	1052	88	35.0

IMF	RATIO	REA	RATIO	B. FAT	RATIO	YR FS
3.40	96	10.7	82	0.16	55	5.2

Dam Prod.	BR 1/96	WR 1/98	YR 1/88	IMF 1/96	REA 1/82
-----------	---------	---------	---------	----------	----------

Very complete, attractive patterned son of the Semex sire, S Titlest 1145. This moderate framed bull's dam is a maternal sister to the dam of Summit. She is very nice uddered and easy keeping. **Suitable for heifers.**



# Yearling Bulls

## 185 S McCoy 335

Birth Date: 3/10/2013 Reg: 17594737 Brand: 335

RA Lincoln W144  
S McCoy 124  
S Mayflower 751

GDAR Game Day 449  
S Gloria 194  
S Gloria 464

Reich Lead On 424  
RA Brandy P11  
G A R Grid Maker  
S Mayflower 2118  
Boyd New Day 8005  
G D A R Miss Wix 474  
S Eclipse 169  
S Gloria 209

BW	205 WT	RATIO	GAIN	365 WT	RATIO	YR SC
62	609	94	3.73	1206	101	37.7

IMF	RATIO	REA	RATIO	B. FAT	RATIO	YR FS
3.35	94	12.8	98	0.34	117	5.1

Dam Prod.	BR 1/87	WR 1/94	YR 1/101	IMF 1/94	REA 1/98
-----------	---------	---------	----------	----------	----------

EPDs
CED +13
BW -0.7
WW +46
YW +90
CEM +11
M +27
SC +1.08
Marb +0.32
REA +0.58
\$W +32.13
\$F +36.96
\$B +57.05

Really cool looking McCoy son. Lot 185 is correct structured, stout boned, thick topped, and moderate. His powerfully built dam is a maternal sister to Chisum sired by Game Day. Don't miss this calving ease bull, he has a negative birth weight EPD, gained very well, and has the powerful maternal genetics of Chisum's dam. **Suitable for heifers.**

## 186 S Summit 322

Birth Date: 3/7/2013 Reg: 17594724 Brand: 322

GDAR Game Day 449  
S Summit 956  
S Pride Anna 709

S Chisum 6175  
S Elite 1216  
Summitcrest Elite 035E

Boyd New Day 8005  
G D A R Miss Wix 474  
R&S Expedition 1404  
S Pride Anna 567  
S Alliance 3313  
S Gloria 464  
N Bar Emulation EXT  
Summitcrest Elite 054P

BW	205 WT	RATIO	GAIN	365 WT	RATIO	YR SC
68	607	94	3.67	1194	100	34.1

IMF	RATIO	REA	RATIO	B. FAT	RATIO	YR FS
3.96	111	12.2	94	0.33	114	5.8

Dam Prod.	BR 1/95	WR 1/94	YR 1/100	IMF 1/111	REA 1/94
-----------	---------	---------	----------	-----------	----------

EPDs
CED +10
BW +1.2
WW +55
YW +94
CEM +11
M +31
SC +0.53
Marb +0.35
REA +0.52
\$W +37.68
\$F +37.63
\$B +65.84

High gaining Summit calving ease bull out of a good young Chisum ET dam who claims the Elite cow as her mother. Elite produced here until age 17 and was a very high rationing cow for carcass and performance. **Suitable for heifers.**

## 187 S Klondike 3266

Birth Date: 4/1/2013 Reg: 17594906 Brand: 3266

Ra Klondike K14  
M V C C Klondike 1564  
M V C C Vermilion Lady 1449

S Chisum 994  
S Gloria 111  
S Gloria 9167

Sitz Traveler 6802  
R A Jean H160  
WMR Hero 357  
Vermilion Lady 1113  
S Chisum 6175  
S Black Queen 477  
GDAR Game Day 449  
S Gloria 209

BW	205 WT	RATIO	GAIN	365 WT	RATIO	YR SC
52	639	98	3.55	1207	101	33.9

IMF	RATIO	REA	RATIO	B. FAT	RATIO	YR FS
4.75	133	11.5	88	0.28	97	6.2

Dam Prod.	BR 1/74	WR 1/98	YR 1/101	IMF 1/133	REA 1/88
-----------	---------	---------	----------	-----------	----------

EPDs
CED +15
BW -2.5
WW +47
YW +91
CEM +14
M +27
SC +0.42
Marb +0.46
REA +0.11
\$W +33.96
\$F +37.76
\$B +73.77

Solid performing calving ease bull sired by Klondike. This high CED bull records a -2.5 BW EPD ranking him in this sale's elite for calving ease genetics, plus he excelled for marbling with a 133 ratio. His dam is a beautiful uddered Chisum 994 daughter who stems from a 3/87 birth ratio Game Day daughter out of Chisum's grand dam. **Suitable for heifers.**

## 188 S Lincoln 3300

Birth Date: 4/8/2013 Reg: 17594931 Brand: 3300

Reich Lead On 424  
RA Lincoln W144  
RA Brandy P11

S Grid Maker 5131  
S Elia 712  
H L Miss Bando T R 905

Connealy Lead On  
Reich Bonnie M12  
A A R Really Windy 1205  
RA Brandy L48  
G A R Grid Maker  
Legendary Elcona 552  
Bon View Bando 598  
H L Miss Rancher 710

BW	205 WT	RATIO	GAIN	365 WT	RATIO	YR SC
77	644	99	3.54	1210	101	39.1

IMF	RATIO	REA	RATIO	B. FAT	RATIO	YR FS
2.38	67	12.7	98	0.21	72	6.0

Dam Prod.	BR 2/101	WR 2/110	YR 2/108	IMF 4/83	REA 4/100
-----------	----------	----------	----------	----------	-----------

EPDs
CED +14
BW -1.4
WW +39
YW +73
CEM +8
M +27
SC +1.44
Marb +0.11
REA +0.26
\$W +32.11
\$F +18.92
\$B +36.77

Thick quartered, deep middled Lincoln son out of a very heavy muscled S Grid Maker 5131 daughter. This bull should calve very easily and leave daughters that raise quality calves. **Suitable for heifers.**

## 189 S Chisum 3135

Birth Date: 3/20/2013 Reg: 17594818 Brand: 3135

S Alliance 3313  
S Chisum 6175  
S Gloria 464

GDAR Game Day 449  
S Lady Elba 962  
S Elba 4113

Paws Up Alliance 9561  
Paws Up 9048 Emulation Ext  
S Eclipse 169  
S Gloria 209  
Boyd New Day 8005  
G D A R Miss Wix 474  
Hunts Calculator 2720  
S Lady Elba 7018

BW	205 WT	RATIO	GAIN	365 WT	RATIO	YR SC
68	624	96	3.42	1171	98	36.7

IMF	RATIO	REA	RATIO	B. FAT	RATIO	YR FS
4.15	117	10.9	84	0.32	110	6.2

Dam Prod.	BR 3/84	WR 3/93	YR 3/96	IMF 2/105	REA 2/93
-----------	---------	---------	---------	-----------	----------

EPDs
CED +10
BW -0.7
WW +51
YW +90
CEM +13
M +27
SC +1.28
Marb +0.41
REA +0.64
\$W +36.44
\$F +34.44
\$B +76.81

Lot 189 is another example of the Chisum x Game Day cross that has worked so well for us. This high CED negative birth EPD bull is small headed, smooth shouldered, and excelled for marbling rationing 117. His moderate framed, low birth ratio dam is a direct daughter of our Hunts Calculator donor Elba 4113. **Suitable for heifers.**

## 190 S Fortunate 3150

Birth Date: 3/20/2013 Reg: 17594832 Brand: 3150

Sinclair Emulate 7XT28  
Sinclair Fortunate Son  
Sinclair Blackbird 2P8 7079

Schurrtop Global  
S Queen Essa 389  
S Queen Essa 031

Sinclair Extra 4X13  
Sinclair Blackbird 20F3 6417  
N Bar Prime Time D806  
Rito 707 of Ideal 089 7076  
Papa Equator 2928  
Schurrtop 8019 9026  
Connealy Frontline  
G B Queen Essa 3056

BW	205 WT	RATIO	GAIN	365 WT	RATIO	YR SC
89	614	95	3.88	1235	104	36.6

IMF	RATIO	REA	RATIO	B. FAT	RATIO	YR FS
4.99	140	14.2	109	0.23	79	6.2

Dam Prod.	BR 9/102	WR 9/103	YR 7/104	IMF 7/119	REA 7/105
-----------	----------	----------	----------	-----------	-----------

EPDs
CED -2
BW +5.0
WW +50
YW +98
CEM +3
M +21
SC +0.79
Marb +0.48
REA +0.31
\$W +17.56
\$F +45.50
\$B +81.39

Square made, deep middled Fortunate bull out of one of our top carcass cows, S Queen Essa 389. This good gaining cow bull moved his weaning to yearling ratio 9 percent and ratioed 140 for IMF and 109 for REA. Take a look at this Fortunate bull if you need an outcross pedigree and carcass genetics that are as good as any bull in this offering.



# Yearling Bulls

## 191 S McCoy 371

Birth Date: 3/16/2013 Reg: 17594770 Brand: 371

RA Lincoln W144  
S McCoy 124  
S Mayflower 751

Leachman Right Time  
S Cora 6125  
H L Miss Bando 802

Reich Lead On 424  
RA Brandy P11  
G A R Grid Maker  
S Mayflower 2118  
N Bar Emulation EXT  
Leachman Erica 0025  
Bon View Bando 598  
H L Miss Doubleup 608

BW	205 WT	RATIO	GAIN	365 WT	RATIO	YR SC
78	563	87	3.45	1115	93	36.9

IMF	RATIO	REA	RATIO	B. FAT	RATIO	YR FS
3.02	85	10.4	80	0.28	97	6.2

Dam Prod.	BR 5/94	WR 5/94	YR 5/97	IMF 4/98	REA 4/91

EPDs
CED +10
BW +0.2
WW +36
YW +72
CEM +9
M +25
SC +1.04
Marb +0.21
REA +0.05
\$W +26.64
\$F +19.12
\$B +52.29

Another really attractive calving ease bull by McCoy. This stout made, thick topped bull is out of a near perfect uddered, low birth ratio dam who stems from our highly productive Cora cow family. If you are needing several heifer bulls- check out the McCoy's. **Suitable for heifers.**

## 194 S McCoy 350

Birth Date: 3/14/2013 Reg: 17594751 Brand: 350

RA Lincoln W144  
S McCoy 124  
S Mayflower 751

S Alliance 3313  
S Eblinette 671  
S Eblinette 4133

Reich Lead On 424  
RA Brandy P11  
G A R Grid Maker  
S Mayflower 2118  
Paws Up Alliance 9561  
Paws Up 9048 Emulation Ext  
Connealy Forecast  
H L Miss Challenger 9M9 560

BW	205 WT	RATIO	GAIN	365 WT	RATIO	YR SC
67	580	89	3.52	1143	95	37.3

IMF	RATIO	REA	RATIO	B. FAT	RATIO	YR FS
3.76	106	11.3	87	0.25	86	5.6

Dam Prod.	BR 6/97	WR 6/94	YR 5/96	IMF 4/102	REA 4/100

EPDs
CED +13
BW -1.8
WW +42
YW +81
CEM +11
M +23
SC +0.95
Marb +0.35
REA +0.27
\$W +31.19
\$F +27.40
\$B +55.12

Square topped, thick quartered McCoy with the attractive pattern they are known for. His dam is a perfect uddered Alliance 3313 daughter from the same cow family that produced S Rainmaker 9216. This bull should calve very easily and leave excellent daughters. **Suitable for heifers.**

## 192 S McCoy 3195

Birth Date: 3/24/2013 Reg: 17594865 Brand: 3195

RA Lincoln W144  
S McCoy 124  
S Mayflower 751

S Alliance 3313  
S Camilla 6144  
S Camilla 495

Reich Lead On 424  
RA Brandy P11  
G A R Grid Maker  
S Mayflower 2118  
Paws Up Alliance 9561  
Paws Up 9048 Emulation Ext  
Vermilion Dateline 7078  
S Camilla 830

BW	205 WT	RATIO	GAIN	365 WT	RATIO	YR SC
68	556	ET	3.63	1137	ET	32.6

IMF	RATIO	REA	RATIO	B. FAT	RATIO	YR FS
4.59	130	12.5	97	0.37	112	5.5

Dam Prod.	BR 5/104	WR 5/108	YR 4/107	IMF 28/107	REA 28/98

EPDs
CED +7
BW +1.2
WW +43
YW +86
CEM +8
M +29
SC +0.62
Marb +0.64
REA +0.29
\$W +32.08
\$F +33.28
\$B +68.89

High gaining McCoy, with good depth, muscle and bone. This calving ease bull is a flushmate to Lot 193 and they are very similar in type, which is typical of the McCoy progeny. 192's donor dam is a near perfect uddered Alliance 3313 daughter with a progeny weaning ratio of 4/108. **Suitable for heifers.**

## 195 S Chisum 344

Birth Date: 3/13/2013 Reg: 17594746 Brand: 344

S Alliance 3313  
S Chisum 6175  
S Gloria 464

Connealy Forecast  
S Mayflower 498  
Miss High Spade H L 316

Paws Up Alliance 9561  
Paws Up 9048 Emulation Ext  
S Eclipse 169  
S Gloria 209  
Connealy Forefront  
Pow of Conanga 677  
S S Hi Spade A17  
Miss Challenger H L 042

BW	205 WT	RATIO	GAIN	365 WT	RATIO	YR SC
66	589	91	3.79	1195	100	35.8

IMF	RATIO	REA	RATIO	B. FAT	RATIO	YR FS
4.11	115	11.0	85	0.24	83	6.4

Dam Prod.	BR 6/91	WR 6/102	YR 5/104	IMF 5/111	REA 5/92

EPDs
CED +11
BW -0.2
WW +54
YW +95
CEM +14
M +22
SC +0.66
Marb +0.26
REA +0.23
\$W +36.92
\$F +39.45
\$B +79.24

Deep middled, thick made, calving ease Chisum son who gained near the top of this entire calf crop. This negative birth EPD bull is out of a perfect uddered, solid producing 6/91 BR daughter of Connealy Forecast. Lot 195 should calve easy, sire top-notch replacement females, and fast growing steers. **Suitable for heifers.**

## 193 S McCoy 381

Birth Date: 3/17/2013 Reg: 17594778 Brand: 381

RA Lincoln W144  
S McCoy 124  
S Mayflower 751

S Alliance 3313  
S Camilla 6144  
S Camilla 495

Reich Lead On 424  
RA Brandy P11  
G A R Grid Maker  
S Mayflower 2118  
Paws Up Alliance 9561  
Paws Up 9048 Emulation Ext  
Vermilion Dateline 7078  
S Camilla 830

BW	205 WT	RATIO	GAIN	365 WT	RATIO	YR SC
76	578	ET	3.53	1143	ET	33.4

IMF	RATIO	REA	RATIO	B. FAT	RATIO	YR FS
3.01	78	14.1	110	0.21	84	5.4

Dam Prod.	BR 5/104	WR 5/108	YR 4/107	IMF 28/107	REA 28/98

EPDs
CED +7
BW +0.9
WW +38
YW +83
CEM +8
M +29
SC +0.62
Marb +0.43
REA +0.40
\$W +25.84
\$F +31.91
\$B +65.09

Thick topped, heavy muscled, ET McCoy son who is a full brother to Lot 192. This stout rascal is another son of our model Alliance 3313 donor, S Camilla 6144, whose influence is felt heavily throughout this sale. Put a mark by this bull and his full brother- they are a pair of heavy muscled, stout boned, light birth bulls, loaded with maternal genetics. **Suitable for heifers.**

## 196 S McCoy 388

Birth Date: 3/17/2013 Reg: 17594783 Brand: 388

RA Lincoln W144  
S McCoy 124  
S Mayflower 751

S Alliance 3313  
S Primrose Lady 9426  
S Primrose Lady 445

Reich Lead On 424  
RA Brandy P11  
G A R Grid Maker  
S Mayflower 2118  
Paws Up Alliance 9561  
Paws Up 9048 Emulation Ext  
Hunts Calculator 2720  
S Primrose Lady 8100

BW	205 WT	RATIO	GAIN	365 WT	RATIO	YR SC
77	594	92	3.30	1122	94	33.6

IMF	RATIO	REA	RATIO	B. FAT	RATIO	YR FS
4.37	123	12.4	95	0.32	110	5.4

Dam Prod.	BR 3/98	WR 3/101	YR 3/98	IMF 3/117	REA 3/96

EPDs
CED +11
BW -0.4
WW +36
YW +71
CEM +10
M +29
SC +0.38
Marb +0.46
REA +0.32
\$W +31.01
\$F +17.90
\$B +54.39

Thick rumped, deep middled McCoy out of a deep sided, good producing Alliance 3313 daughter who descends from the Primrose Lady cow family. His dam has a BR of 3/98 and his grand dam a BR of 7/91 offering multigenerational calving ease. **Suitable for heifers.**



# Yearling Bulls

197 S Summit 3289

Birth Date: 4/7/2013 Reg: 17594922 Brand: 3289

GDAR Game Day 449  
S Summit 956  
S Pride Anna 709

S Alliance 3313  
S Lass 7280  
S Lass 905

Boyd New Day 8005  
G D A R Miss Wix 474  
R&S Expedition 1404  
S Pride Anna 567  
Paws Up Alliance 9561  
Paws Up 9048 Emulation Ext  
S Nitro 608  
S R Lass 7273

BW	205 WT	RATIO	GAIN	365 WT	RATIO	YR SC
77	621	96	3.36	1159	97	34.1

IMF	RATIO	REA	RATIO	B. FAT	RATIO	YR FS
2.90	81	11.6	89	0.26	90	6.3

Dam Prod.	BR 5/101	WR 5/97	YR 4/100	IMF 5/85	REA 5/97
-----------	----------	---------	----------	----------	----------

EPDs	
CED	+11
BW	-0.4
WW	+47
YW	+80
CEM	+10
M	+32
SC	+0.37
Marb	+0.08
REA	+0.23
\$W	+37.38
\$F	+23.72
\$B	+40.24

Sure fire calving ease prospect by Summit. Lot 197 recorded a 77 pound birth weight, has a negative birth EPD and a +11 CED, along with being backed by a dam stemming from two past Spickler calving ease sires, Alliance 3313 and Nitro 608. **Suitable for heifers.**

*We would like to extend a huge thank you to our friends and neighbors that help us out sale day. We couldn't do it without you!*

Leo Gauderman  
Kyle Gauderman  
Thomas Gauderman  
Joy Gauderman  
Nick Parson  
Teresa Pierson  
Jay Kulsrud  
Myron Kulsrud  
Ethan Stangeland  
Dustin Stangeland

## Directions to Spickler Ranch:

- ♦ From Carrington - 17 miles east on Hwy 200, 4 1/2 miles north on gravel
- ♦ From Glenfield - 9 miles west on Hwy 200, 4 1/2 miles north on gravel
- ♦ From Jamestown - Take Hwy 20 north to junction of Hwy 9, Take Hwy 9 west and north to Kensal. Go north of Kensal 11 miles on blacktop to Hwy 200. Go west 1 mile, 4 1/2 miles north on gravel.

## Accommodations:

### Carrington:

Cobblestone Inn & Suites.....(701) 652-3000  
Chieftain Motor Lodge.....(701) 652-3131  
Carrington Inn & Suites.....(701) 652-3982

### Jamestown:

Gladstone Inn & Suites.. ....1-866-748-4466  
Comfort Inn .....(701) 252-7125  
Quality Inn & Suites.....(701) 252-3611

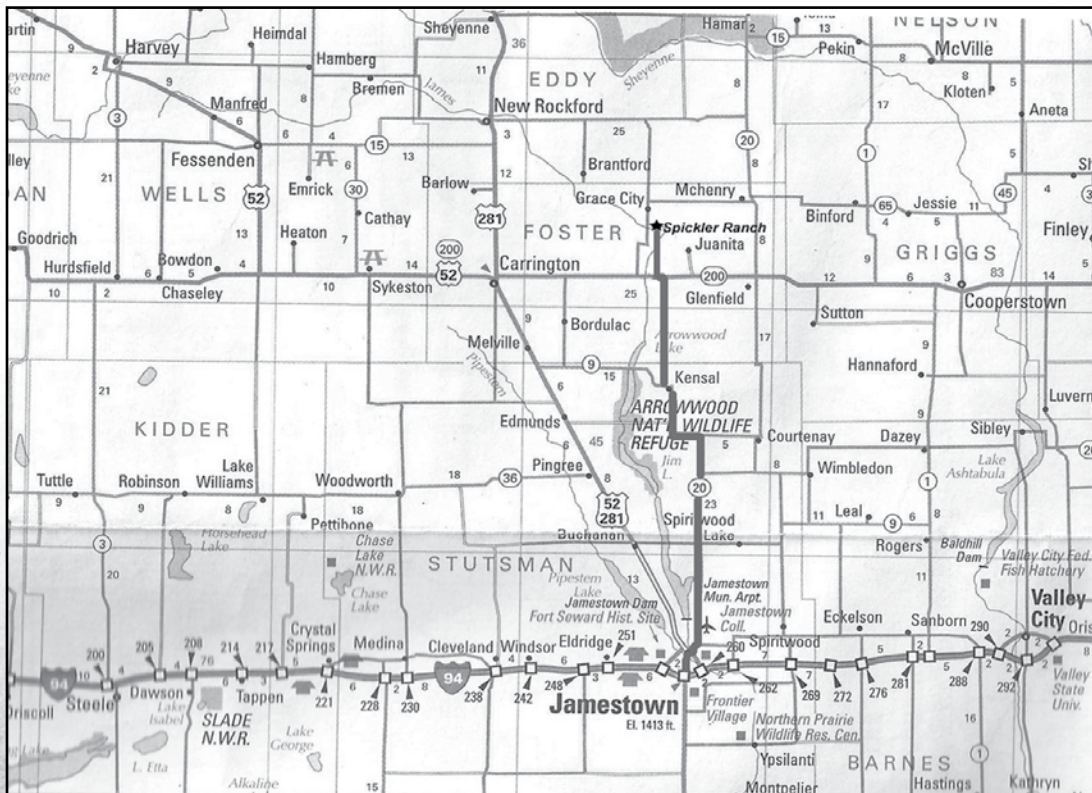

I-94 West to  
Bismarck

I-94 East to  
Fargo





8377 7<sup>th</sup> Pkwy NE  
Glenfield, ND 58443

Justin & Sara ♦ (701) 674-3170

Nathan & Emily ♦ (701) 674-3169

[info@spicklerranch.com](mailto:info@spicklerranch.com)

Presort  
First Class  
US Postage Paid  
Bismarck, ND  
Permit 256

Change Service Requested

*To view more on our program, visit*  
[www.SpicklerRanch.com](http://www.SpicklerRanch.com)

