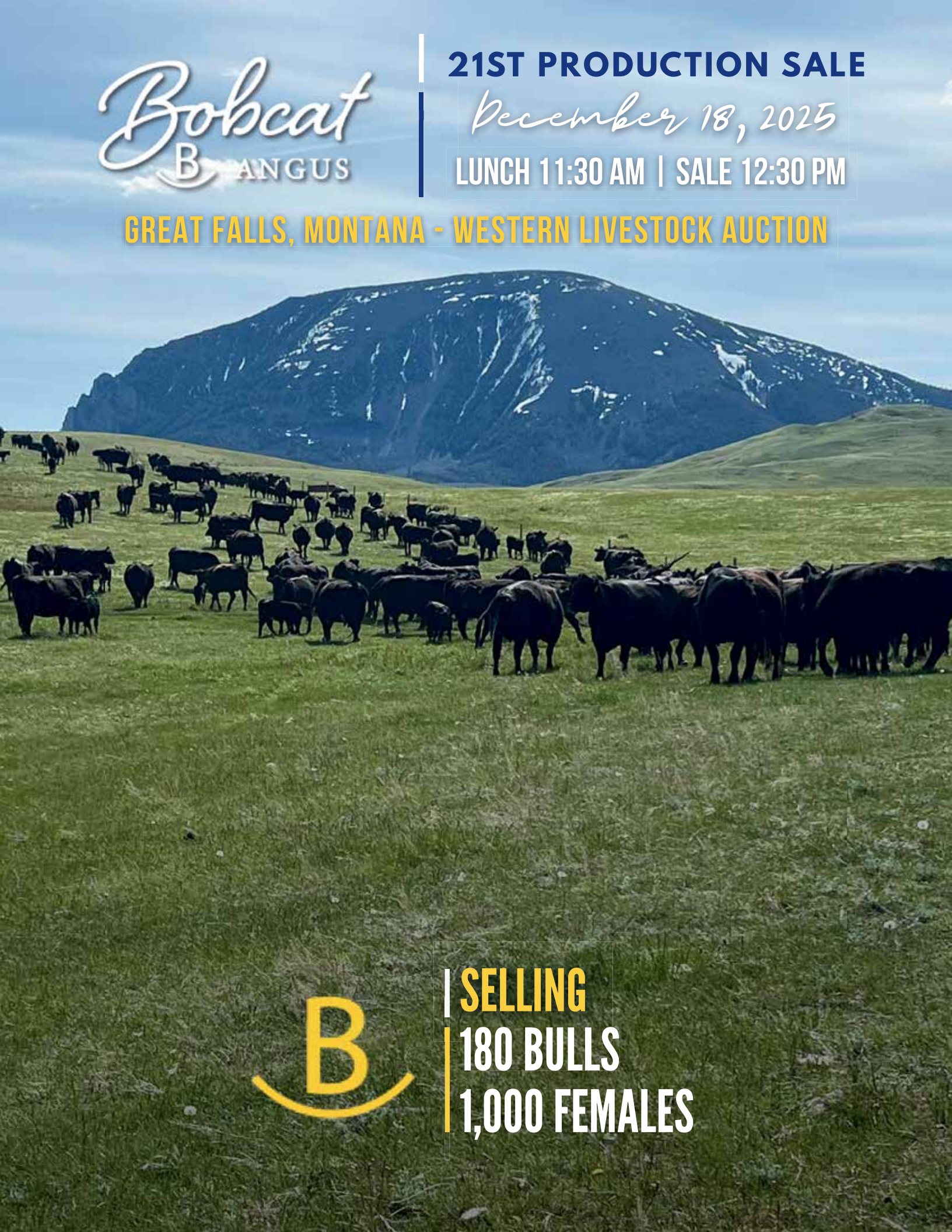
Bobcat
B ANGUS
21ST PRODUCTION SALE
December 18, 2025
LUNCH 11:30 AM | SALE 12:30 PM
GREAT FALLS, MONTANA - WESTERN LIVESTOCK AUCTION
SELLING
180 BULLS
1,000 FEMALES

Welcome

Welcome to our 21st Annual Production Sale

As the calendar nears the end of another year, we look back with gratitude. We appreciate your interest in our program and hope that our offering of bulls and females will fit your needs. We feel fortunate to have the opportunity to provide our customers with a varied offering of bulls and females while keeping our customers preferences in mind.

This year's offering has a large group of Ellingson Prolific sons along with a nice highlight of bull calves out of Boyd Bedrock, a son of Prolific. We feel this line of cattle meets our breeding philosophy of sound structured and powerful cattle that have a balanced set of EPDs. In our coming two year old bulls, we have sons from GMAR Power Guard, Carter Power Surge, Circle L Gus, and Mohnen Upstream. These are bulls that we own and have bred to our commercial herd for many years, and they continue to make quality sons and females that perform well on our operation.

We are very proud of our offering of bred females. A large group of the heifers are bred to Raven Unite. We have a large group of calves out of him that we raised and are feeding. To say the least, we are very pleased with the calving ease, growth, and look of the calves.

We hope everyone has enjoyed the good fortune of the cattle market this past year. We appreciate your continued support. Please join us for our pre-sale dinner Wednesday, December 17th at the Elks Lodge in Great Falls. Cocktails will be at 5:30 p.m. and dinner will follow at 6 p.m. Lunch will be served on sale day at 11:30 a.m. Come early and take a look at the sale offering. Lodging is available at the O'Haire Motor Inn. Please call 406-450-2141 to reserve your room and mention the Bobcat Angus room block.

Sincerely,
Bryan and Cathy and family
Ernie and Jayne and family

CALL OR EMAIL US ANYTIME
Bryan 406-937-5858 or 406-788-3272
Ernie 406-788-3244
EMAIL: bobcatangus@northerntel.net

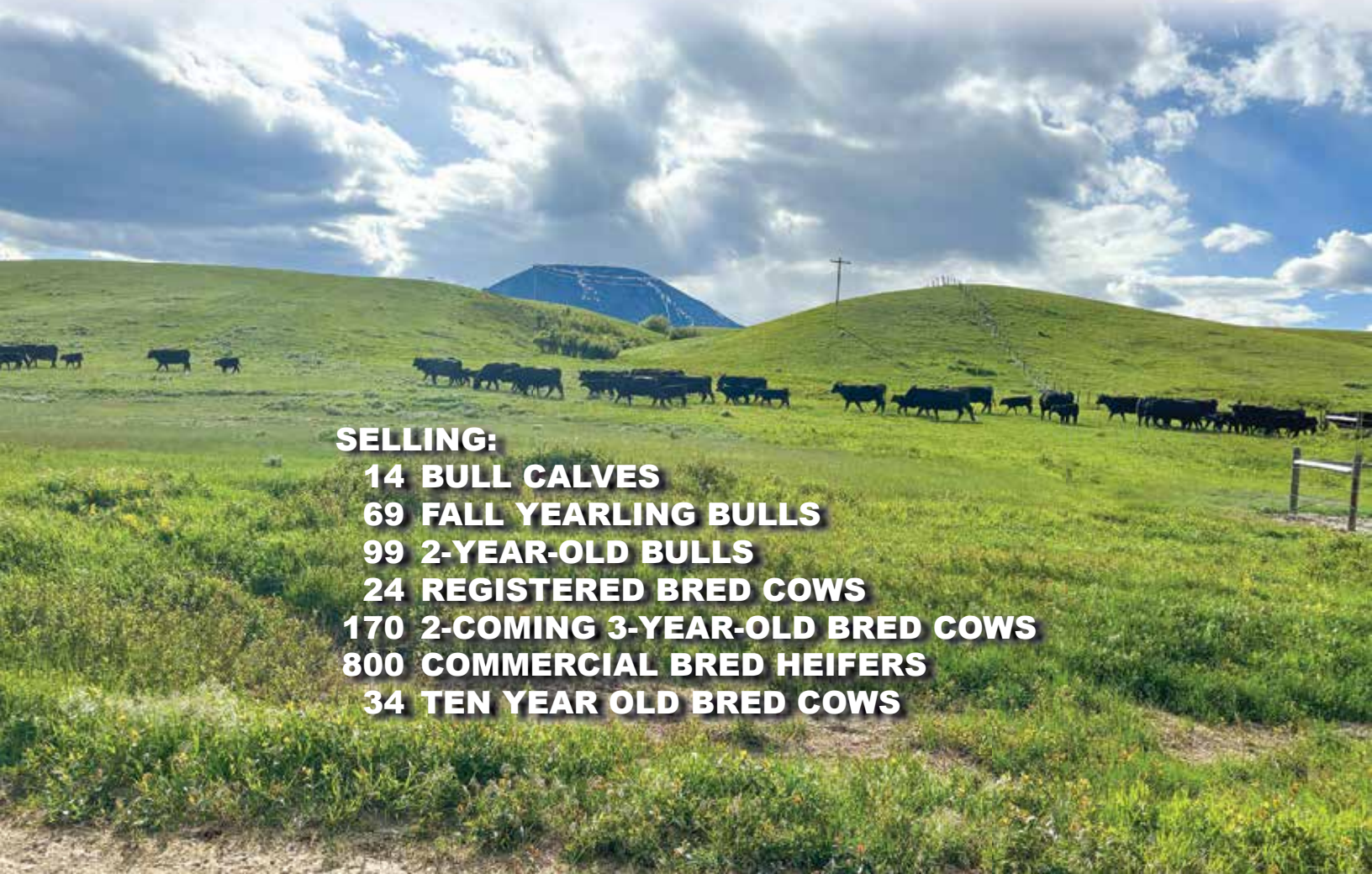

Accommodations

O'Haire Motor Inn • 406-454-2141

Delivery Arrangements

Free delivery in Montana on bulls only. $100 discount on bulls picked up sale day. Arrangements can be made to winter bulls at cost. All yearling bulls wintered free of charge.

Terms and Conditions

Cattle will sell under the standard terms and conditions as recommended by the American Angus Association

Sale Day Information

A supplemental sheet will be available sale day. Announcements from the auction block regarding the cattle selling in this sale take precedence over information listed in this catalog.

Representatives

Kurt Kangas • 406-366-4190
American Angus Association
Kevin Murnin • 406-853-4638
Western Livestock Journal
John Goggins • 406-698-4159
Matt Wznick • 406-489-2414
Western Ag Reporter
Curt Cox • 307-630-4604
Wyoming Livestock Roundup
Rod Wesselman • 509-750-2185
Special Assignment
***Jaramie McLean** • 406-938-3971*
Tri-State Livestock News
***Ron Frye** •* 406-600-7514
Ron Frye Marketing

Western Livestock Auction

Thursday, December 18, 2025 - Great Falls, MT
Auctioneer - Joe Goggins and Greg Goggins
JOIN US FOR LUNCH AT 11:30 PM • SALE STARTS AT 12:30 P.M.

SALE DAY PHONE 406-727-5400 or 866-727-5401

BRYAN 406-788-3272 • **ERNIE** 406-788-3244

View online catalog & video at www.northernlivestockvideo.com

CATTLE WILL SELL IN CATALOG ORDER

First Breeding Season Guarantee

All bulls selling for $3,500 or more will be covered 50% by Bobcat Angus, if they are injured during their first breeding season. This guarantee does not include death as that can be insured for. Breeding season is defined as a 60 day period following the first turnout of bulls. Fifty percent of the value of the injured bull, minus one-half the salvage value, will be given credit in a future Bobcat Angus sale or toward a replacement bull if one is available. Salvage value, if any, will be split equally between Bobcat Angus and the buyer. All injured bulls must be diagnosed by a veterinarian. We also reserve the right to a second opinion by a veterinarian of our choice. Please notify us as soon as possible should injury occur and prior to the injured bull being sold for salvage. All claims must be made by September 1, 2026.

Genomic Enhanced EPDs

ANGUSGS Powered by NEOGEN

EPDs are currents as of November 7, 2025
Updated EPDs available at www.Angus.org
Most bulls have been DNA tested
See page 60 and the inside back cover for more information

Welcome to the Annual Bobcat Angus Production Sale

The Ratzburg family's dedication to farming and ranching runs deep — built on generations of hard work, a shared passion for Angus cattle, and a steadfast commitment to their customers. What began as a vision to raise high-quality cattle that thrive in the extreme northern environment has become one of the most respected Angus programs in the region.
At Bobcat Angus, the cow herd is a true labor of love. Every breeding decision is made with purpose — to strengthen maternal traits, enhance performance, and maintain the kind of structural integrity required to excel in Montana's rugged conditions. It's this disciplined approach that allows the Bobcat program to consistently deliver cattle that not only work here, but anywhere.
The Ratzburg family's philosophy has always been "customer first." They value the relationships built through this business and take great pride in helping others succeed. That commitment has fostered trust and loyalty among their many repeat buyers, who recognize that the Bobcat brand stands for quality and dependability.
This year's offering is exceptional — **1,000 bred Angus females,** representing depth, uniformity, and power rarely found in one place. Whether you're expanding your herd or making your first investment in Bobcat genetics, there's never been a better time. In today's favorable cattle market, high-quality females are one of the most solid investments you can make.
On behalf of the Ratzburg family and everyone at Bobcat Angus, thank you for your continued confidence and support. I look forward to visiting with you sale day.

— Ron Frye, Ron Frye Marketing

RFM
RON FRYE MARKETING
406.600.7514

Bid through Northern Livestock Video Auction's NEW Online Bidding Platform! Desktop and Mobile Friendly

For the Desktop:

1. It is best to use the Google Chrome web browser.
2. **Pre-Register at least one day prior to the sale.**
3. Go to bid.northernlivestockvideo.com and click "Get Approved to Bid".
4. Doing this will prompt you to create an account, after which you will fill out a bidder approval application.
5. Once Approved, an email will be sent to the email account provided, please click the link in that email to activate your account and a buyer number will be provided.
6. On sale day (after approval), visit www.northernlivestockvideo.com to view and bid!

For the Mobile:

Use your mobile device to download the Northern App and follow the above steps to get approved.

There is an instructional video on how to register to bid on our website, www.northernlivestockvideo.com if you have any questions.

For technical assistance with Internet Viewing and Bidding Questions, call Sam Fraser 406-860-0590.

Phone Bidding:

Anyone wanting to use the Northern Livestock phone bank to bid must pre-register and have a bid number to bid on the phone.

To register with NLVA call 866-616-5035 Before Sale Day.

View the Online CATALOG and VIDEO CLIP of each BULL selling at www.northernlivestockvideo.

Bidders who are successful in making purchases will be contacted following the sale to make payment and delivery arrangements.

Northern Livestock's Sale Day Bid Line: **1-406-245-0889.**

Reference Sire

CARTER POWER SURGE

Calved: **O8/27/19** • Reg: **19829429** • Tattoo: **915**

#PA Power Tool 9108
#Raven Powerball 53
Raven Emma E 4241

#G A R Predestined
Shamrocks Beebee Queen 3095
#Hoover Dam
PCAR Emma E 2215

#Carter Final Option 201
#Carter Revolution 2468
Carter Revolution 2355

#Connealy Final Product
#Carter Lacee 2189
#Hoover Dam
Carter Revolution 2105

$M	+98
$W	+75
$F	+88
$G	+58
$B	+146
$C	+287

CED	BW	WW	YW	SC	HP	MILK	CW	MARB	RE
+11	+1.0	+80	+136	+1.06	+16.4	+21	+51	+.74	+.72

Carter Power Surge

Reference Sire

ELLINGSON PROLIFIC

Calved: **03/01/21** • Reg: ***20136857** • Tattoo: **1290**

#S Powerpoint WS 5503
Ellingson Profound 8155
#EA Rosetta 6157

Tehama Revere
S Queen Essa 248
#Connealy Capitalist 028
EA Blackbird 0038 #

#Koupal Juneau 797
#EA Queen 8070
EA Queen 2350

#O C C Juneau 807J
Koupals Elba 187
G V F Forward 0141
E A Queen 0313

$M	+63
$W	+67
$F	+118
$G	+55
$B	+174
$C	+289

CED	BW	WW	YW	SC	HP	MILK	CW	MARB	RE
-1	+4.2	+88	+148	+.43	+14.1	+17	+.78	+.72	+.65

Ellingson Prolific

Reference Sire

RAVEN UNITE L47

Calved: **01/05/23** • Reg: ***20779439** • Tattoo: **L47**

#Bar R Jet Black 5063
Hoffman Thedford
#HA Rito Lady 3839

#Connealy Black Granite
Bar R Iris Anita 0113
#KG Solution 0018
HA Rito Lady 0622

E&B Plus One
Raven Blackbird I367
Raven Blackbird 1249

#Connealy Confidence Plus
#E&B Lady 1023 Precision 936
#CAR Efficient 534
#Raven Blackbird 315

$M	+97
$W	+98
$F	+137
$G	+58
$B	+196
$C	+351

CED	BW	WW	YW	SC	HP	MILK	CW	MARB	RE
+17	-1.3	+78	+142	+1.39	+12.4	+38	+78	+.84	+.79

Raven Unite L47

Myers Fair-N-Square

Reference Sire

MYERS FAIR-N-SQUARE M39

Calved: **01/07/19** • Reg: ***19418329** • Tattoo: **M39**

#Connealy Confidence Plus
#Woodhill Blueprint
Woodhill Evergreen Z291-B233

#Connealy Confidence 0100
Elbanna of Conanga 1209
Tehama Sierra Cut Z118
Woodhill Evergreen U6-Z291

#Connealy Thunder
Myers Miss Beauty M136
#Myers Miss Beauty M476

#Baldridge Kaboom K243 KCF
#Parka of Conanga 241
#Connealy Onward
#Myers Miss Beauty M384

$M	+86
$W	+92
$F	+103
$G	+62
$B	+166
$C	+301

CED	BW	WW	YW	SC	HP	MILK	CW	MARB	RE
+2	+2.2	+78	+135	+.67	+14.5	+27	+56	+.88	+.67

Boyd Bedrock

Reference Sire

BOYD BEDROCK

Calved: 0**2/20/23** • Reg: **+*20640373** • Tattoo: **3057**

Ellingson Profound 8155
Ellingson Prolific
#EA Queen 8070

#S Powerpoint WS 5503
#EA Rosetta 6157
#Koupal Juneau 797
EA Queen 2350

#Sitz Accomplishment 720F
SITZ Shauna 220H
Sitz Shauna 72E

#Poss Achievement
Sitz Barbaramere Nell 166D
#KM Broken Bow 002
Sitz Shauna 88C

$M	+80
$W	+88
$F	+136
$G	+70
$B	+207
$C	+348

CED	BW	WW	YW	SC	HP	MILK	CW	MARB	RE
+5	+.4	+93	+167	+.64	+12.9	+23	+96	+.97	+.80

GMAR Power Guard H367

Reference Sire

GMAR POWER GUARD H367

Calved: **02/18/20** • Reg: **+*19754679** • Tattoo: **H367**

#Basin Payweight 1682
V A R Power Play 7018
Sandpoint Blackbird 8809

#Basin Payweight 006S
21AR O Lass 7017
#Connealy Onward
Riverbend Blackbird 4301

#MAR Innovation 251
THM Lady Innovation 3189-680
RB Lady Complete 890-3189

#Connealy Impression
#MAR Final Kahuna 856
#Summitcrest Complete 1P55
R B Lady Standard 305-890

$M	+42
$W	+78
$F	+146
$G	+72
$B	+219
$C	+326

CED	BW	WW	YW	SC	HP	MILK	CW	MARB	RE
-1	+4.3	+91	+161	+2.21	+6.2	+26	+87	+1.01	+1.00

Reference Sire

CIRCLE L GUS

Calved: **01/24/14** • Reg: **17993084** • Tattoo: **230B**

S Alliance 3313
#S Chisum 6175
#S Gloria 464

Paws Up Alliance 9561
Paws Up 9048 Emulation Ext
S Eclipse 169
#S Gloria 209

#HARB Pendleton 765 J H
Circle L PRIDE X097
Circle L Pride 38T

#S A V Final Answer 0035
#H A R B Black Lady 375 J H
#G A R Retail Product
Circle L Pride 550R

$M	+84
$W	+55
$F	+127
$G	+30
$B	+158
$C	+289

CED	BW	WW	YW	SC	HP	MILK	CW	MARB	RE
+11	-1.1	+59	+101	+.42	+13.0	+18	+59	+.25	+.69

Circle L Gus

Reference Sire

HF NORTHERN CHILL 47J

Calved: **01/12/21** • Reg: **20505264** • Tattoo: **47J**

#Schiefelbein Attractive 4565
Schiefelbein Showman 338
Frosty Elba 3745

#JMB Traction 292
Frosty Answer 3979
#S A V Renown 3439
Frosty Upward 1100

HF Kodiak 5R
HF Mistress 196Z
HF Mistress 6M

Sandy Bar Advantage 43M
Wilbar Ruby 955N
Greens Premium 7578
EXAR Mistress 9481

$M	+81
$W	+67
$F	+84
$G	+41
$B	+126
$C	+244

CED	BW	WW	YW	SC	HP	MILK	CW	MARB	RE
-1	+3.2	+77	+136	+1.90	+12.8	+24	+50	+.45	+.56

HF Northern Chill 47J

Reference Sire

MARCYS SCALE CRUSHER

Calved: **02/05/10** • Reg: ***16705566** • Tattoo: **031**

#Connealy Onward
#Sitz Upward 307R
Sitz Henrietta Pride 81M

#Connealy Lead On
Altune of Conanga 6104
#Sitz Value 7097
Sitz Henrietta Pride 1370

#Leachman Right Time
#Marcys Erica 393
G Marcy Erica 118

#N Bar Emulation EXT
Leachman Erica 0025
#G D A R Oscar 711
Marcys Erica 37

$M	+70
$W	+60
$F	+121
$G	+39
$B	+160
$C	+278

CED	BW	WW	YW	SC	HP	MILK	CW	MARB	RE
+12	+1.0	+71	+132	+.90	+9.5	+21	+68	+.14	+1.17

Marcys Scale Crusher

Stellpflug Hoffman Rise Above

Reference Sire

STELLPFLUG HOFFMAN RISEABOVE

Calved: **12/24/21** • Reg: ***20516965** • Tattoo: **2008**

#Tehama Tahoe B767
Hoffman Stagecoach 1908
#BSG Countess 1705 of 028

Tehama Upward Y238
Tehama Mary Blackbird Y684
#Connealy Capitalist 028
BSG Countess 1501 of 547W

#Bar R Jet Black 5063
Hoffman 3210 Rita Lady 0256
#HA Rito Lady 3839

#Connealy Black Granite
Bar R Iris Anita 0113
#KG Solution 0018
HA Rito Lady 0622

$M	+104
$W	+99
$F	+122
$G	+53
$B	+175
$C	+331

CED	BW	WW	YW	SC	HP	MILK	CW	MARB	RE
+5	+2.0	+99	+155	+1.05	+15.3	+21	+83	+.57	+.83

Bobcat Exclusive H226

Reference Sire

BOBCAT EXCLUSIVE H226

Calved: **08/21/2020** • Reg: ***20206520** • Tattoo: **H226**

#LD Capitalist 316
Musgrave 316 Exclusive
Musgrave Prim Lassie 163-386

#Connealy Capitalist 028
LD Dixie Erica 2053
#Musgrave Foundation
#SCR Prim Lassie 80634

#Musgrave Big Sky
Bobcat Primrose 501
Bobcat Lass 601

#Connealy Earnan 076E
SAV Primrose 7861
#Connealy Danny Boy
Bobcat Lass 404

$M	+81
$W	+79
$F	+124
$G	+60
$B	+184
$C	+320

CED	BW	WW	YW	SC	HP	MILK	CW	MARB	RE
+8	+.8	+81	+143	+1.18	+13.5	+26	+75	+.76	+.84

Mohnen Upstream

Reference Sire

MOHNEN UPSTREAM

Calved: **01/12/19** • Reg: ***19562466** • Tattoo: **2639**

Connealy Confidence Plus #
Connealy Niobrara 5451
Britha of Conanga 167

#Connealy Confidence 0100
Elbanna of Conanga 1209
Connealy Answer 7304
Bristy of Conanga 9283

#Kramers Apollo 317
#Mohnen Jilt 1956
Mohnen Jilt 1311

#Koupal Juneau 797 #
Kramers Evergreen Erica 1204
#S A V Final Answer 0035
Mohnen Jilt 1655

$M	+97
$W	+81
$F	+128
$G	+48
$B	+176
$C	+325

CED	BW	WW	YW	SC	HP	MILK	CW	MARB	RE
+9	+.5	+69	+134	+.67	+11.9	+38	+70	+.40	+1.12

Connealy Craftsman

Reference Sire

CONNEALY CRAFTSMAN

Calved: **11/13/20** • Reg: ***20132505** • Tattoo: **070R**

#Sitz Stellar 726D
Sitz Resilient 10208
#Sitz Miss Burgess 1856

#Mohnen Substantial 272
SITZ Pride 200B
#Sitz Top Game 561X
Sitz Miss Burgess 4381

Connealy Niobrara 5451
#Black Cathy of Conanga 8521
Black Carla of Conanga 450

#Connealy Confidence Plus
Britha of Conanga 167
#Connealy Black Granite
Black Catty of Conanga 170

$M	+91
$W	+87
$F	+98
$G	+71
$B	+169
$C	+310

CED	BW	WW	YW	SC	HP	MILK	CW	MARB	RE
+3	+1.6	+75	+131	+.22	+13.9	+35	+52	+1.06	+.72

Reference Sire

BOBCAT BLUE SKY

Calved: **03/16/17** • Reg: ***18880272** • Tattoo: **E92**

#Connealy Earnan 076E
Musgrave Big Sky
SAV Primrose 7861

#Connealy Consensus
Brazila of Conanga 3991 839A
#S A F 598 Bando 5175 #
#S A V Primrose 8244 #

#EXAR Denver 2002B
#Bobcat Lass 411
Bobcat Lass 601

#EXAR Upshot 0562B
Exar Royal Lass 1067
#Connealy Danny Boy #
Bobcat Lass 404

$M	+87
$W	+77
$F	+126
$G	+56
$B	+182
$C	+323

CED	BW	WW	YW	SC	HP	MILK	CW	MARB	RE
+9	+2.4	+82	+141	+.18	+13.3	+23	+73	+.83	+.57

Bobcat Blue Sky

Reference Sire

STERLING PACIFIC 904

Calved: **02/13/19** • Reg: **+*19444025** • Tattoo: **904**

#Mogck Bullseye
Hoover No Doubt
Miss Blackcap Ellston J2

#MOGCK Sure Shot
Mogck Mary 1255
#SydGen C C & 7
#Miss Blackcap Ellston D154

#G A R Prophet
Baldridge Isabel B082
Baldridge Isabel Y69

#C R A Bextor 872 5205 608
G A R Objective 1885
#Styles Upgrade J59
Baldridge Isabel T935

$M	+41
$W	+50
$F	+113
$G	+86
$B	+200
$C	+300

CED	BW	WW	YW	SC	HP	MILK	CW	MARB	RE
+4	+2.1	+78	+140	+1.07	+10.4	+9	+65	+1.35	+.64

Sterling Pacific 904

KR Premier 2072

Reference Sire

KR PREMIER 2072

Calved: **01/10/22** • Reg: **+*20396988•** Tattoo: **2072**

#S S Niagara Z29
#Tehama Patriarch F028
Tehama Elite Blackbird D826

#Hoover Dam
Jet S S X144
#Connealy Thunder
Tehama Elite Blackbird Z630

#Barstow Cash
JAR Miss Countess 993 338
JAR Miss Countess 6155 993

#Sitz Dash 10277
Barstow Queen W16
DDR First Edition 6027
JAR Pride Anna 105 789

$M	+59
$W	+89
$F	+111
$G	+55
$B	+167
$C	+276

CED	BW	WW	YW	SC	HP	MILK	CW	MARB	RE
+9	+.7	+83	+148	+1.72	+14.3	+33	+74	+.66	+.95

USING EPD'S TO SELECT YOUR NEXT BULL

Data in the table is provided by the American Angus Association
and can be used to compare where bulls match to the rest of the breed.

Top Pct	CED	BW	WW	YW	Milk	SC	HP	CW	Marb	RE	$M	$W	$F	$G	$B	$C
1%	+17	-3.1	+97	+171	+40	+2.23	+16.1	+89	+1.72	+1.38	+105	+100	+143	+109	+238	+378
2%	+16	-2.6	+94	+165	+38	+2.08	+15.5	+85	+1.58	+1.29	+100	+96	+138	+102	+227	+363
3%	+15	-2.2	+92	+161	+37	+1.98	+15.1	+82	+1.49	+1.24	+97	+93	+135	+97	+219	+353
4%	+15	-1.9	+90	+158	+37	+1.90	+14.9	+80	+1.42	+1.20	+94	+91	+132	+93	+214	+344
5%	+14	-1.7	+89	+156	+36	+1.83	+14.6	+78	+1.36	+1.16	+92	+90	+130	+90	+209	+339
10%	+13	-1.0	+84	+148	+34	+1.61	+13.8	+72	+1.17	+1.04	+85	+84	+122	+80	+194	+318
15%	+12	-.6	+81	+142	+32	+1.46	+13.3	+68	+1.05	+.96	+80	+81	+117	+73	+184	+305
20%	+11	-.2	+78	+138	+31	+1.35	+12.9	+65	+.96	+.90	+77	+77	+113	+68	+177	+296
25%	+10	+.1	+76	+134	+30	+1.25	+12.6	+62	+.88	+.85	+74	+75	+109	+64	+171	+287
30%	+9	+.4	+74	+130	+29	+1.16	+12.2	+59	+.82	+.80	+71	+72	+106	+61	+165	+279
35%	+9	+.6	+72	+127	+28	+1.08	+11.9	+57	+.76	+.75	+68	+70	+103	+58	+160	+272
40%	+8	+.8	+70	+124	+27	+1.01	+11.7	+55	+.70	+.71	+66	+67	+101	+55	+156	+266
45%	+7	+1.0	+68	+121	+27	+.94	+11.4	+53	+.65	+.67	+64	+65	+98	+52	+152	+259
50%	+7	+1.2	+66	+118	+26	+.87	+11.1	+51	+.61	+.63	+61	+63	+95	+49	+147	+253
55%	+6	+1.5	+65	+114	+25	+.79	+10.9	+48	+.56	+.59	+59	+60	+92	+47	+143	+247
60%	+5	+1.7	+63	+111	+24	+.72	+10.6	+46	+.51	+.55	+57	+58	+90	+44	+139	+240
65%	+5	+1.9	+61	+108	+24	+.64	+10.3	+44	+.46	+.51	+54	+55	+87	+42	+135	+234
70%	+4	+2.2	+59	+104	+23	+.56	+10.0	+41	+.41	+.47	+52	+52	+84	+39	+130	+226
75%	+3	+2.4	+56	+100	+22	+.47	+9.7	+38	+.36	+.42	+49	+49	+81	+36	+124	+219
80%	+2	+2.7	+53	+95	+21	+.37	+9.4	+35	+.31	+.36	+45	+46	+77	+33	+118	+210
85%	+1	+3.1	+50	+89	+20	+.26	+9.0	+31	+.24	+.30	+42	+41	+73	+30	+111	+199
90%	+0	+3.6	+45	+81	+18	+.12	+8.4	+26	+.16	+.22	+36	+35	+66	+26	+100	+184
95%	-2	+4.2	+37	+65	+16	-.10	+7.6	+16	+.05	+.09	+28	+25	+55	+21	+84	+161
Avg	+6	+1.3	+65	+115	+26	+.86	+11.1	+49	+.64	+.63	+60	+61	+94	+51	+147	+252

Boyd Bedrock - Sire of Lot 1

Bobcat Primrose 501 - Maternal Granddam of Lot 1, 2, 3, 7 & 8

Lot 1 BOBCAT BEDROCK N5

Calved: **02/08/25** • Reg: **+*21365146** • Tattoo: **N5**

Ellingson Prolific	Ellingson Profound 8155	Act BW	87
Boyd Bedrock	#EA Queen 8070	Adj WW	787
SITZ Shauna 220H	#Sitz Accomplishment 720F	$M	+64
	Sitz Shauna 72E	$W	+93
		$F	+113
Apex Klondike	Apex Pay Dirt 055	$G	+68
Bobcat Primrose 112	Apexette Rose 6641	$B	+181
Bobcat Primrose 501	#Musgrave Big Sky	$C	+299
	Bobcat Lass 601	ANGUS GS	

CED	BW	WW	YW	SC	HP	MILK	CW	MARB	RE
+7	+2.1	+101	+178	+1.37	+12.2	+23	+75	+.95	+.74

Lot 2 BOBCAT PROLIFIC N8

Calved: **02/09/25** • Reg: **+*21365149** • Tattoo: **N8**

Ellingson Profound 8155	#S Powerpoint WS 5503	Act BW	89
Ellingson Prolific	#EA Rosetta 6157	Adj WW	766
#EA Queen 8070	#Koupal Juneau 797	$M	+132
	EA Queen 2350	$W	+102
		$F	+84
Apex Klondike	Apex Pay Dirt 055	$G	+37
Bobcat Primrose 112	Apexette Rose 6641	$B	+121
Bobcat Primrose 501	#Musgrave Big Sky	$C	+289
	Bobcat Lass 601	ANGUS GS	

CED	BW	WW	YW	SC	HP	MILK	CW	MARB	RE
+9	+1.7	+82	+130	+.56	+16	+33	+60	+.47	+.17

Circle L Gus - Sire of Lot 4

Lot 3 BOBCAT BEDROCK N4

Calved: **02/08/25** • Reg: **+*21365145** • Tattoo: **N4**

Ellingson Prolific	Ellingson Profound 8155	Act BW	86
Boyd Bedrock	#EA Queen 8070	Adj WW	746
SITZ Shauna 220H	#Sitz Accomplishment 720F	$M	+77
	Sitz Shauna 72E	$W	+99
		$F	+127
Apex Klondike	Apex Pay Dirt 055	$G	+46
Bobcat Primrose 112	Apexette Rose 6641	$B	+174
Bobcat Primrose 501	#Musgrave Big Sky	$C	+303
	Bobcat Lass 601		

CED	BW	WW	YW	SC	HP	MILK	CW	MARB	RE
+8	+1.5	+90	+153	+.36	+12.9	+31	+88	+.49	+.81

Lot 4 BOBCAT GUS N15

Calved: **02/12/25** • Reg: **+*21364478** • Tattoo: **N15**

#S Chisum 6175	S Alliance 3313	Act BW	84
Circle L Gus	#S Gloria 464	Adj WW	737
Circle L PRIDE X097	#HARB Pendleton 765 J H	$M	+93
	Circle L Pride 38T	$W	+65
		$F	+68
#Sitz Top Game 561X	#GDAR Game Day 449	$G	+28
Baldco Emulota 147E	#Sitz Pride 88T	$B	+97
JMB Emulota 013	#S A V 004 Predominant 4438	$C	+219
	#BAR S Emulota 5426		

CED	BW	WW	YW	SC	HP	MILK	CW	MARB	RE
+4	+0.2	+58	+92	+.22	+12	+24	+31	+.09	+.73

Lot 5 BOBCAT PROLIFIC N6

Calved: **02/08/25** • Reg: **+*21365019** • Tattoo: **N6**

Ellingson Profound 8155
Ellingson Prolific
#EA Queen 8070

#S Powerpoint WS 5503
#EA Rosetta 6157
#Koupal Juneau 797
EA Queen 2350

Apex Klondike
Bobcat Primrose 101
Bobcat Primrose 501

Apex Pay Dirt 055
Apexette Rose 6641
#Musgrave Big Sky
Bobcat Lass 601

Act BW	85
Adj WW	729

$M	+74
$W	+79
$F	+125
$G	+49
$B	+175
$C	+301

ANGUS GS

CED	BW	WW	YW	SC	HP	MILK	CW	MARB	RE
+7	+2.8	+83	+138	+.77	+12.1	+24	+80	+.57	+.82

Lot 6 BOBCAT PROLIFIC N14

Calved: **02/12/25** • Reg: **+*21364477** • Tattoo: **N14**

Ellingson Profound 8155
Ellingson Prolific
#EA Queen 8070

#S Powerpoint WS 5503
#EA Rosetta 6157
#Koupal Juneau 797
EA Queen 2350

Apex Klondike
Bobcat Primrose 101
Bobcat Primrose 501

Apex Pay Dirt 055
Apexette Rose 6641
#Musgrave Big Sky
Bobcat Lass 601

Act BW	84
Adj WW	700

$M	+90
$W	+82
$F	+127
$G	+52
$B	+180
$C	+323

ANGUS GS

CED	BW	WW	YW	SC	HP	MILK	CW	MARB	RE
+12	+0.5	+84	+140	+.40	+12.8	+20	+84	+.77	+.48

Lot 7 BOBCAT BEDROCK N12

Calved: **02/11/25** • Reg: **+*21365142** • Tattoo: **N12**

Ellingson Prolific
Boyd Bedrock
SITZ Shauna 220H

Ellingson Profound 8155
#EA Queen 8070
#Sitz Accomplishment 720F
Sitz Shauna 72E

Apex Klondike
Bobcat Primrose 112
Bobcat Primrose 501

Apex Pay Dirt 055
Apexette Rose 6641
#Musgrave Big Sky
Bobcat Lass 601

Act BW	84
Adj WW	700

$M	+86
$W	+88
$F	+103
$G	+69
$B	+173
$C	+310

ANGUS GS

CED	BW	WW	YW	SC	HP	MILK	CW	MARB	RE
+11	-1.1	+71	+124	+.09	+15	+35	+65	+1.11	+.41

Lot 8 BOBCAT BEDROCK N9

Calved: **02/10/25** • Reg: **+*21365152** • Tattoo: **N9**

Ellingson Prolific
Boyd Bedrock
SITZ Shauna 220H

Ellingson Profound 8155
#EA Queen 8070
#Sitz Accomplishment 720F
Sitz Shauna 72E

Apex Klondike
Bobcat Primrose 112
Bobcat Primrose 501

Apex Pay Dirt 055
Apexette Rose 6641
#Musgrave Big Sky
Bobcat Lass 601

Act BW	85
Adj WW	699

$M	+85
$W	+81
$F	+117
$G	+59
$B	+177
$C	+315

ANGUS GS

CED	BW	WW	YW	SC	HP	MILK	CW	MARB	RE
+9	+1.3	+83	+140	+1.00	+15.2	+22	+71	+.84	+.69

Lot 9 BOBCAT EXCLUSIVE H226 N11

Calved: **02/11/25** • Reg: **21364476** • Tattoo: **N11**

#Musgrave 316 Exclusive
Bobcat Exclusive H226
Bobcat Primrose 501

#LD Capitalist 316
Musgrave Prim Lassie 163-386
#Musgrave Big Sky
Bobcat Lass 601

Ellingson Prolific
Bobcat Juana 351
Bobcat Juana 675

Ellingson Profound 8155
EA Queen 8070
#Sitz Top Game 561X
Bobcat Juana 231

Act BW	81
Adj WW	714
$M	+72
$W	+71
$F	+115
$G	+52
$B	+168
$C	+290

ANGUS GS

CED	BW	WW	YW	SC	HP	MILK	CW	MARB	RE
+5	+2.1	+78	+138	+.71	+13.5	+23	+68	+.57	+.89

Lot 10 BOBCAT PROLIFIC N10

Calved: **02/11/25** • Reg: **+*21364474** • Tattoo: **N10**

Ellingson Profound 8155
Ellingson Prolific
#EA Queen 8070

#S Powerpoint WS 5503
#EA Rosetta 6157
#Koupal Juneau 797
EA Queen 2350

Apex Klondike
Bobcat Primrose 101
Bobcat Primrose 501

Apex Pay Dirt 055
Apexette Rose 6641
#Musgrave Big Sky
Bobcat Lass 601

Act BW	70
Adj WW	709
$M	+63
$W	+75
$F	+115
$G	+47
$B	+162
$C	+273

ANGUS GS

CED	BW	WW	YW	SC	HP	MILK	CW	MARB	RE
+5	+2.8	+82	+136	+.66	+13.9	+22	+71	+.59	+.51

Lot 11 BOBCAT UNITE N21

Calved: **02/16/25** • Reg: ***21364483** • Tattoo: **N21**

Hoffman Thedford
Raven Unite
Raven Blackbird I367

#Bar R Jet Black 5063
#HA Rito Lady 3839
E&B Plus One
Raven Blackbird 1249

T/D Doc Ryan 049
Bobcat Lass 305
#Bobcat Lass 411

#Casino Bomber N33
T/D Ruby of Tiffany 824
#EXAR Denver 2002B
Bobcat Lass 601

Act BW	98
Adj WW	748
$M	+84
$W	+93
$F	+110
$G	+65
$B	+175
$C	+311

ANGUS GS

CED	BW	WW	YW	SC	HP	MILK	CW	MARB	RE
+11	+1.9	+87	+146	+.90	+10.5	+28	+68	+.89	+.97

Lot 12 BOBCAT BEDROCK N7

Calved: **02/09/25** • Reg: **+*21365147** • Tattoo: **N7**

Ellingson Prolific
Boyd Bedrock
SITZ Shauna 220H

Ellingson Profound 8155
#EA Queen 8070
#Sitz Accomplishment 720F
Sitz Shauna 72E

Apex Klondike
Bobcat Primrose 112
Bobcat Primrose 501

Apex Pay Dirt 055
Apexette Rose 6641
#Musgrave Big Sky
Bobcat Lass 601

Act BW	88
Adj WW	683
$M	+91
$W	+93
$F	+112
$G	+66
$B	+178
$C	+322

CED	BW	WW	YW	SC	HP	MILK	CW	MARB	RE
+9	+.8	+83	+143	+.25	+14	+31	+73	+1.00	+.49

Lot 13 BOBCAT GUS N34

Calved: **02/23/25** • Reg: **21400267** • Tattoo: **N34**

#S Chisum 6175
Circle L Gus
Circle L PRIDE X097

S Alliance 3313
#S Gloria 464
#HARB Pendleton 765 J H
Circle L Pride 38T

Schaack Satisfaction
Bobcat Emulota 308
Baldco Emulota 147E

BUBS Southern Charm AA31
KW 4453 Patriot 6193
Sitz Top Game 561X
JMB Emulota 013

Act BW	85
Adj WW	702
$M	+77
$W	+73
$F	+118
$G	+43
$B	+162
$C	+287

CED	BW	WW	YW	SC	HP	MILK	CW	MARB	RE
+8	+.2	+.68	+124	+.94	+12.6	+29	+62	+.41	+1.03

Lot 14 BOBCAT PROLIFIC N3

Calved: **02/08/25** • Reg: **+*21364488** • Tattoo: **N3**

Ellingson Profound 8155
Ellingson Prolific
#EA Queen 8070

#S Powerpoint WS 5503
#EA Rosetta 6157
#Koupal Juneau 797
EA Queen 2350

Apex Klondike
Bobcat Primrose 101
Bobcat Primrose 501

Apex Pay Dirt 055
Apexette Rose 6641
#Musgrave Big Sky
Bobcat Lass 601

Act BW	88
Adj WW	681
$M	+92
$W	+95
$F	+111
$G	+41
$B	+153
$C	+290

ANGUS GS

CED	BW	WW	YW	SC	HP	MILK	CW	MARB	RE
+0	+5.4	+101	+159	+.71	+16.1	+28	+81	+.36	+.62

Lot 15 OUT OF SALE

Driving the science of better breeding

There's little room for error in the cattle business. You need the most advanced information to make smart selection decisions, and Angus Genetics Inc. (AGI®) provides it through genomically-enhanced expected progeny differences (GE-EPDs).

EPDs that traditionally contained all pedigree, performance and progeny information now also include results from available genomic, or DNA, tests. Breeders who use genomic technology give buyers access to AGI-generated GE-EPDs that provide:

Increased predictability and decreased risk for young and unproven animals due to enhanced accuracy of EPDs

Better characterization of genetics for difficult-to-measure performance traits (such as carcass traits, maternal traits and feed efficiency)

The ability to make more rapid progress for traits that are important to you, due to:

- **more accurate selection**
- **easier identification of genetic outliers**
- **the ability to propagate young animals with confidence earlier in their lives**

In fact, GE-EPDs on unproven animals have the same level of accuracy as if they have recorded 7-33 progeny, depending on the trait. That's valuable insight, offered regularly through the breed's weekly national cattle evaluation at www.angus.org.

How do you know if EPDs are genomically-enhanced?
Ask your breeder, refer to the registration paper, or look for the AGI GE-EPD logo, Angus GS™ powered by Neogen or the HD50K® by Zoetis.

AGI GE-EPD ANGUSGS Powered by Neogen GeneSeek HD50K

Angus.org/AGI

ELEVATING THE INDUSTRY STANDARD

Next Generation Genetic Testing for Better Angus

Powered by Neogen®, providing genomic solutions to seedstock and commercial producers around the globe.

FOR ANGUS. BY ANGUS.

ANGUSGS Powered by Neogen

Neogen Corporation, 620 Lesher Place, Lansing, MI 47912 USA
© Neogen Corporation 2025. All rights reserved. Neogen is a registered trademark of Neogen Corporati
All other marks mentioned are property of their respective owners. **LK00830**

Lot 16 — BOBCAT PROLIFIC M195

Calved: **08/12/24** • Reg: **+*21243537** • Tattoo: **M195**

Ellingson Profound 8155	#S Powerpoint WS 5503	Act BW	70
Ellingson Prolific	#EA Rosetta 6157	Adj WW	757
#EA Queen 8070	#Koupal Juneau 797	Adj YW	1290
	EA Queen 2350	$M	+105
		$W	+86
		$F	+131
Apex Klondike	Apex Pay Dirt 055	$G	+41
Bobcat Primrose 112	Apexette Rose 6641	$B	+173
Bobcat Primrose 501	#Musgrave Big Sky	$C	+329
	Bobcat Lass 601		

ANGUS GS

CED	BW	WW	YW	SC	HP	MILK	CW	MARB	RE
+3	+4.6	+101	+172	+.97	+15.6	+21	+90	+.43	+.76

Lot 17 — BOBCAT PROLIFIC M246

Calved: **08/20/24** • Reg: **+*21243562** • Tattoo: **M246**

Ellingson Profound 8155	#S Powerpoint WS 5503	Act BW	80
Ellingson Prolific	#EA Rosetta 6157	Adj WW	741
#EA Queen 8070	#Koupal Juneau 797	Adj YW	1299
	EA Queen 2350	$M	+67
		$W	+71
		$F	+136
Apex Klondike	Apex Pay Dirt 055	$G	+39
Bobcat Primrose 101	Apexette Rose 6641	$B	+176
Bobcat Primrose 501	#Musgrave Big Sky	$C	+295
	Bobcat Lass 601		

ANGUS GS

CED	BW	WW	YW	SC	HP	MILK	CW	MARB	RE
-1	+4.4	+91	+150	+.29	+16.3	+19	+90	+.29	+.75

Lot 18 BOBCAT EXCLUSIVE M234

Calved: **08/20/24** • Reg: ***21243556** • Tattoo: **M234**

#Musgrave 316 Exclusive
Bobcat Exclusive H226
Bobcat Primrose 501

#Woodhill Blueprint
Bobcat Primrose 079
Bobcat Primrose 848

#LD Capitalist 316
Musgrave Prim Lassie 163-386
#Musgrave Big Sky
Bobcat Lass 601

#Connealy Confidence Plus
Woodhill Evergreen Z291-B233
Mytty Natural
Bobcat Primrose 577

Act BW	82
Adj WW	760
Adj YW	1286

$M	+66
$W	+76
$F	+118
$G	+59
$B	+178
$C	+297

ANGUS GS

CED	BW	WW	YW	SC	HP	MILK	CW	MARB	RE
+0	+2.9	+84	+154	+1.5	+8	+25	+73	+.81	+.73

Lot 19 BOBCAT PROLIFIC M287

Calved: **09/01/24** • Reg: **+*21271302** • Tattoo: **M287**

Ellingson Profound 8155
Ellingson Prolific
#EA Queen 8070

#Woodhill Blueprint
Bobcat Primorse 981
Bobcat Primrose 670

#S Powerpoint WS 5503
#EA Rosetta 6157
#Koupal Juneau 797
EA Queen 2350

#Connealy Confidence Plus
Woodhill Evergreen Z291-B233
#Musgrave Big Sky
Bobcat Lass 346

Act BW	79
Adj WW	736
Adj YW	1274

$M	+77
$W	+82
$F	+125
$G	+54
$B	+180
$C	+310

ANGUS GS

CED	BW	WW	YW	SC	HP	MILK	CW	MARB	RE
+5	+3.1	+86	+158	+.97	+15.3	+33	+79	+.47	+1.17

Lot 20 — BOBCAT PROLIFIC M193

Calved: **08/10/24** • Reg: **+*21243535** • Tattoo: **M193**

Ellingson Profound 8155	#S Powerpoint WS 5503	Act BW	72
Ellingson Prolific	#EA Rosetta 6157	Adj WW	728
#EA Queen 8070	#Koupal Juneau 797	Adj YW	1238
	EA Queen 2350	$M	+69
		$W	+89
		$F	+127
Apex Klondike	Apex Pay Dirt 055	$G	+53
Bobcat Primrose 112	Apexette Rose 6641	$B	+180
Bobcat Primrose 501	#Musgrave Big Sky	$C	+302
	Bobcat Lass 601	ANGUS GS	

CED	BW	WW	YW	SC	HP	MILK	CW	MARB	RE
+8	+2.5	+97	+167	+.72	+13.4	+22	+85	+.82	+.30

Lot 21 — BOBCAT PROLIFIC M244

Calved: **08/20/24** • Reg: **+*21243560** • Tattoo: **M244**

Ellingson Profound 8155	#S Powerpoint WS 5503	Act BW	80
Ellingson Prolific	#EA Rosetta 6157	Adj WW	727
#EA Queen 8070	#Koupal Juneau 797	Adj YW	1284
	EA Queen 2350	$M	+67
		$W	+97
		$F	+130
Apex Klondike	Apex Pay Dirt 055	$G	+49
Bobcat Primrose 112	Apexette Rose 6641	$B	+179
Bobcat Primrose 501	#Musgrave Big Sky	$C	+299
	Bobcat Lass 601	ANGUS GS	

CED	BW	WW	YW	SC	HP	MILK	CW	MARB	RE
-1	+4.4	+94	+160	+1.41	+12.3	+35	+94	+.65	+.52

Lot 22 — BOBCAT PROLIFIC M194

Calved: **08/12/24** • Reg: **+*21243536** • Tattoo: **M194**

Ellingson Profound 8155	#S Powerpoint WS 5503	Act BW	72
Ellingson Prolific	#EA Rosetta 6157	Adj WW	704
#EA Queen 8070	#Koupal Juneau 797	Adj YW	1232
	EA Queen 2350	$M	+84
		$W	+88
		$F	+142
Jindra Megahit	Hoff Blockbuster SC 929 1612	$G	+57
Bobcat Lass 105	Hoff Sweetheart S C 216	$B	+199
#Bobcat Lass 411	#EXAR Denver 2002B	$C	+342
	Bobcat Lass 601	ANGUS GS	

CED	BW	WW	YW	SC	HP	MILK	CW	MARB	RE
-2	+4.4	+105	+176	+.15	+14.6	+18	+92	+.50	+1.23

Lot 23 BOBCAT PROLIFIC M205

Calved: **08/15/24** • Reg: **+*21243543** • Tattoo: **M205**

Ellingson Profound 8155
Ellingson Prolific
#EA Queen 8070

#S Powerpoint WS 5503
#EA Rosetta 6157
#Koupal Juneau 797
EA Queen 2350

Apex Klondike
Bobcat Primrose 112
Bobcat Primrose 501

Apex Pay Dirt 055
Apexette Rose 6641
#Musgrave Big Sky
Bobcat Lass 601

Act BW	85
Adj WW	701
Adj YW	1216

$M	+92
$W	+88
$F	+125
$G	+51
$B	+177
$C	+322

ANGUS GS

CED	BW	WW	YW	SC	HP	MILK	CW	MARB	RE
-1	+4.3	+97	+165	+.50	+15.8	+25	+85	+.62	+.75

Lot 24 BOBCAT PROLIFIC M192

Calved: **08/09/24** • Reg: **+*21243534** • Tattoo: **M192**

Ellingson Profound 8155
Ellingson Prolific
#EA Queen 8070

#S Powerpoint WS 5503
#EA Rosetta 6157
#Koupal Juneau 797
EA Queen 2350

Apex Klondike
Bobcat Primrose 112
Bobcat Primrose 501

Apex Pay Dirt 055
Apexette Rose 6641
#Musgrave Big Sky
Bobcat Lass 601

Act BW	77
Adj WW	721
Adj YW	1209

$M	+96
$W	+83
$F	+119
$G	+46
$B	+165
$C	+310

ANGUS GS

CED	BW	WW	YW	SC	HP	MILK	CW	MARB	RE
+2	+3.8	+91	+145	+.28	+14.9	+22	+78	+.52	+.82

Lot 25 BOBCAT PROLIFIC M229

Calved: **08/20/24** • Reg: **+*21243551** • Tattoo: **M229**

Ellingson Profound 8155
Ellingson Prolific
#EA Queen 8070

#S Powerpoint WS 5503
#EA Rosetta 6157
#Koupal Juneau 797
EA Queen 2350

Apex Klondike
Bobcat Primrose 112
Bobcat Primrose 501

Apex Pay Dirt 055
Apexette Rose 6641
#Musgrave Big Sky
Bobcat Lass 601

Act BW	84
Adj WW	704
Adj YW	1213

$M	+73
$W	+88
$F	+112
$G	+49
$B	+162
$C	+283

ANGUS GS

CED	BW	WW	YW	SC	HP	MILK	CW	MARB	RE
+5	+3.0	+88	+153	+.41	+14.5	+30	+78	+.67	+.73

Lot 26 BOBCAT PROLIFIC M197

Calved: **08/12/24** • Reg: **+*21243539** • Tattoo: **M197**

Ellingson Profound 8155
Ellingson Prolific
#EA Queen 8070

#S Powerpoint WS 5503
#EA Rosetta 6157
#Koupal Juneau 797
EA Queen 2350

Apex Klondike
Bobcat Primrose 112
Bobcat Primrose 501

Apex Pay Dirt 055
Apexette Rose 6641
#Musgrave Big Sky
Bobcat Lass 601

Act BW	76
Adj WW	728
Adj YW	1202
$M	+96
$W	+90
$F	+126
$G	+52
$B	+179
$C	+328

ANGUSGS

CED	BW	WW	YW	SC	HP	MILK	CW	MARB	RE
+6	+1.9	+84	+146	+1.65	+15.3	+32	+80	+.64	+.77

Lot 28 BOBCAT PROLIFIC M204

Calved: **08/15/24** • Reg: **+*21243542** • Tattoo: **M204**

Ellingson Profound 8155
Ellingson Prolific
#EA Queen 8070

#S Powerpoint WS 5503
#EA Rosetta 6157
#Koupal Juneau 797
EA Queen 2350

Apex Klondike
Bobcat Primrose 112
Bobcat Primrose 501

Apex Pay Dirt 055
Apexette Rose 6641
#Musgrave Big Sky
Bobcat Lass 601

Act BW	75
Adj WW	706
Adj YW	1221
$M	+93
$W	+85
$F	+97
$G	+43
$B	+141
$C	+276

ANGUSGS

CED	BW	WW	YW	SC	HP	MILK	CW	MARB	RE
+12	+1.2	+88	+151	+1.14	+14.6	+19	+67	+.61	+.26

Lot 27 BOBCAT FAIR-N-SQUARE M209

Calved: **08/15/24** • Reg: **+*21245018** • Tattoo: **M209**

#Woodhill Blueprint
Myers Fair-N-Square M39
Myers Miss Beauty M136

#Connealy Confidence Plus
Woodhill Evergreen Z291-B233
#Connealy Thunder
#Myers Miss Beauty M476

Apex Klondike
Bobcat Primrose 101
Bobcat Primrose 501

Apex Pay Dirt 055
Apexette Rose 6641
#Musgrave Big Sky
Bobcat Lass 601

Act BW	80
Adj WW	715
Adj YW	1190
$M	+78
$W	+73
$F	+113
$G	+57
$B	+170
$C	+298

ANGUSGS

CED	BW	WW	YW	SC	HP	MILK	CW	MARB	RE
+7	+.5	+74	+132	+1.44	+15.2	+25	+63	+.91	+.35

Lot 29 BOBCAT FAIR-N-SQUARE M212

Calved: **08/15/24** • Reg: ***21243547** • Tattoo: **M212**

#Woodhill Blueprint
Myers Fair-N-Square M39
Myers Miss Beauty M136

#Connealy Confidence Plus
Woodhill Evergreen Z291-B233
#Connealy Thunder
#Myers Miss Beauty M476

Bobcat Blue Sky
Bobcat Miss Angus 9066
Bobcat Miss Angus 220

#Musgrave Big Sky
#Bobcat Lass 411
#WK Bobcat
Bobcat Olass 9034

Act BW	78
Adj WW	787
Adj YW	1262
$M	+93
$W	+86
$F	+92
$G	+64
$B	+157
$C	+297

ANGUSGS

CED	BW	WW	YW	SC	HP	MILK	CW	MARB	RE
+5	+2.0	+81	+139	+.72	+14.1	+29	+53	+.89	+.75

Lot 32 BOBCAT PROLIFIC M226

Calved: **08/19/24** • Reg: ***21245030** • Tattoo: **M226**

Ellingson Profound 8155	#S Powerpoint WS 5503	Act BW	78
Ellingson Prolific	#EA Rosetta 6157	Adj WW	723
#EA Queen 8070	#Koupal Juneau 797	Adj YW	1195
	EA Queen 2350	$M	+129
		$W	+81
#S A V Resource 1441	Rito 707 of Ideal 3407 7075	$F	+83
Vin-Mar Clova Pride 8150	S A V Blackcap May 4136	$G	+43
Vin-Mar Clova Pride 2137	#Sitz Upward 307R	$B	+127
	#Stevenson Clova Pride 569U	$C	+294

CED	BW	WW	YW	SC	HP	MILK	CW	MARB	RE
+5	+2.7	+81	+138	+1.63	+16.5	+24	+59	+.53	+.42

Lot 30 BOBCAT PROLIFIC M286

Calved: **08/29/24** • Reg: **+*21271301** • Tattoo: **M286**

Ellingson Profound 8155	#S Powerpoint WS 5503	Act BW	82
Ellingson Prolific	#EA Rosetta 6157	Adj WW	722
#EA Queen 8070	#Koupal Juneau 797	Adj YW	1210
	EA Queen 2350	$M	+88
		$W	+92
#Woodhill Blueprint	#Connealy Confidence Plus	$F	+117
Bobcat Primorse 981	Woodhill Evergreen Z291-B233	$G	+69
Bobcat Primrose 670	#Musgrave Big Sky	$B	+186
	Bobcat Lass 346	$C	+329

CED	BW	WW	YW	SC	HP	MILK	CW	MARB	RE
+7	+2.2	+84	+143	+.95	+14.5	+32	+77	+.91	+.91

Lot 33 BOBCAT CRAFTSMAN M238

Calved: **08/20/24** • Reg: ***21245035** • Tattoo: **M238**

Sitz Resilient 10208	#Sitz Stellar 726D	Act BW	90
Connealy Craftsman	Sitz Miss Burgess 1856	Adj WW	708
#Black Cathy of Conanga 8521	Connealy Niobrara 5451	Adj YW	1182
	Black Carla of Conanga 450	$M	+62
		$W	+77
Vermilion Re-Ride	#Connealy Spur	$F	+129
Bobca Estrel 987	#Vermilion Lass 3265	$G	+53
Bobcat Estrel 599	Bobcat Trax	$B	+182
	Bobcat Estrel 836	$C	+298

CED	BW	WW	YW	SC	HP	MILK	CW	MARB	RE
-4	+5.0	+99	+168	+.28	+15.3	+22	+80	+.58	+.94

Lot 31 BOBCAT PROLIFIC M213

Calved: **08/15/24** • Reg: **+*21243548** • Tattoo: **M213**

Ellingson Profound 8155	#S Powerpoint WS 5503	Act BW	80
Ellingson Prolific	#EA Rosetta 6157	Adj WW	689
#EA Queen 8070	#Koupal Juneau 797	Adj YW	1201
	EA Queen 2350	$M	+104
		$W	+103
Jindra Megahit	Hoff Blockbuster SC 929 1612	$F	+119
Bobcat Lass 105	Hoff Sweetheart S C 216	$G	+48
#Bobcat Lass 411	#EXAR Denver 2002B	$B	+167
	Bobcat Lass 601	$C	+321

CED	BW	WW	YW	SC	HP	MILK	CW	MARB	RE
+3	+4.0	+100	+160	+.23	+17	+28	+80	+.46	+.91

Lot 34 BOBCAT PROLIFIC M259

Calved: **08/24/24** • Reg: **21395489** • Tattoo: **M259**

Ellingson Profound 8155	#S Powerpoint WS 5503	Act BW	86
Ellingson Prolific	#EA Rosetta 6157	Adj WW	689
#EA Queen 8070	#Koupal Juneau 797	Adj YW	1166
	EA Queen 2350	$M	+51
		$W	+62
Mytty Natural	#S A V Resource 1441	$F	+110
Bobcat Primrose 8113	Mytty Primrose Lady 1025	$G	+47
SAV Primrose 7861	#S A F 598 Bando 5175	$B	+157
	#S A V Primrose 8244	$C	+255

CED	BW	WW	YW	SC	HP	MILK	CW	MARB	RE
+3	+2.7	+78	+137	+.65	+12.1	+23	+66	+.51	+.71

Lot 35 BOBCAT PROLIFIC M189

Calved: **08/08/24** • Reg: **+*21243532** • Tattoo: **M189**

Ellingson Profound 8155
Ellingson Prolific
#EA Queen 8070

#S Powerpoint WS 5503
#EA Rosetta 6157
#Koupal Juneau 797
EA Queen 2350

Apex Klondike
Bobcat Primrose 112
Bobcat Primrose 501

Apex Pay Dirt 055
Apexette Rose 6641
#Musgrave Big Sky
Bobcat Primrose 501

Act BW	77
Adj WW	676
Adj YW	1182
$M	+94
$W	+92
$F	+92
$G	+39
$B	+132
$C	+265

ANGUS GS

CED	BW	WW	YW	SC	HP	MILK	CW	MARB	RE
+4	+2.4	+87	+147	+1.19	+14.5	+31	+66	+.45	+.41

Lot 36 BOBCAT PREMIER M186 [RDC]

Calved: **08/12/24** • Reg: ***21243530** • Tattoo: **M186**

#Tehama Patriarch F028
KR Premier 2072
JAR Miss Countess 993 338

#S S Niagara Z29
Tehama Elite Blackbird D826
#Barstow Cash
JAR Miss Countess 6155 993

Vermilion Re-Ride
Bobcat Merle 2089
Bobcat Merle 3064

#Connealy Spur
#Vermilion Lass 3265
Mytty 4-Stroke
Vermilion Merle 0091

Act BW	65
Adj WW	698
Adj YW	1223
$M	+61
$W	+75
$F	+109
$G	+48
$B	+158
$C	+266

ANGUS GS

CED	BW	WW	YW	SC	HP	MILK	CW	MARB	RE
+10	+1.6	+80	+137	+1.65	+11.8	+25	+70	+.59	+.63

Lot 37 BOBCAT FAIR-N-SQUARE M225

Calved: **08/19/24** • Reg: ***21245029** • Tattoo: **M225**

#Woodhill Blueprint
Myers Fair-N-Square M39
Myers Miss Beauty M136

#Connealy Confidence Plus
Woodhill Evergreen Z291-B233
#Connealy Thunder
#Myers Miss Beauty M476

Bobcat Legend G12
Bobcat Lass 1039
Bobcat Lass 5091

#V A R Legend 5019
Bobcat Primrose 501
DB Carhartt 227
Bobcat Lass 876

Act BW	74
Adj WW	729
Adj YW	1212
$M	+101
$W	+72
$F	+97
$G	+50
$B	+147
$C	+292

ANGUS GS

CED	BW	WW	YW	SC	HP	MILK	CW	MARB	RE
+4	+2.8	+77	+128	-.04	+13.2	+22	+53	+.64	+.67

Lot 38 BOBCAT EXCLUSIVE M249

Calved: **08/22/24** • Reg: ***21243563** • Tattoo: **M249**

#Musgrave 316 Exclusive
Bobcat Exclusive H226
Bobcat Primrose 501

#LD Capitalist 316
Musgrave Prim Lassie 163-386
#Musgrave Big Sky
Bobcat Lass 601

Mytty Natural
Bobcat Queen 9078
Bobcat Queen 382

#S A V Resource 1441
Mytty Primrose Lady 1025
Vermilion Special Order
Bobcat Queen 057

Act BW	80
Adj WW	678
Adj YW	1184
$M	+96
$W	+70
$F	+89
$G	+60
$B	+150
$C	+291

ANGUS GS

CED	BW	WW	YW	SC	HP	MILK	CW	MARB	RE
+7	-.6	+61	+110	+.25	+10.9	+31	+48	+.82	+.69

Lot 39 BOBCAT PROLIFIC M206

Calved: **08/15/24** • Reg: **+*21243544** • Tattoo: **M206**

Ellingson Profound 8155
Ellingson Prolific
#EA Queen 8070

#S Powerpoint WS 5503
#EA Rosetta 6157
#Koupal Juneau 797
EA Queen 2350

Apex Klondike
Bobcat Primrose 112
Bobcat Primrose 501

Apex Pay Dirt 055
Apexette Rose 6641
#Musgrave Big Sky
Bobcat Lass 601

Act BW	84
Adj WW	691
Adj YW	1192
$M	+91
$W	+76
$F	+127
$G	+60
$B	+187
$C	+334

ANGUS GS

CED	BW	WW	YW	SC	HP	MILK	CW	MARB	RE
+6	+1.8	+86	+154	+.64	+13.6	+20	+77	+.87	+.66

Lot 40 BOBCAT FAIR-N-SQUARE M256

Calved: **08/26/24** • Reg: ***21245044** • Tattoo: **M256**

#Woodhill Blueprint
Myers Fair-N-Square M39
Myers Miss Beauty M136

#Connealy Confidence Plus
Woodhill Evergreen Z291-B233
#Connealy Thunder
#Myers Miss Beauty M476

#Connealy Consensus 7229
Bobcat Miss Angus 444
#WK Miss Angus 1403

#Connealy Consensus
Blue Lilly of Conanga 16
#Bon View New Design 1407
WK Miss Angus 6134

Act BW	84
Adj WW	689
Adj YW	1204
$M	+85
$W	+74
$F	+90
$G	+44
$B	+135
$C	+260

ANGUS GS

CED	BW	WW	YW	SC	HP	MILK	CW	MARB	RE
-2	+3.7	+73	+116	+1.31	+16.8	+31	+54	+.48	+.81

Lot 43 BOBCAT PROLIFIC M190

Calved: **08/08/24** • Reg: **+*21243533** • Tattoo: **M190**

Ellingson Profound 8155	#S Powerpoint WS 5503	Act BW	74
Ellingson Prolific	#EA Rosetta 6157	Adj WW	671
#EA Queen 8070	#Koupal Juneau 797	Adj YW	1177
	EA Queen 2350	$M	+102
		$W	+84
		$F	+129
Apex Klondike	Apex Pay Dirt 055	$G	+72
Bobcat Primrose 112	Apexette Rose 6641	$B	+201
Bobcat Primrose 501	#Musgrave Big Sky	$C	+363
	Bobcat Lass 601		

CED	BW	WW	YW	SC	HP	MILK	CW	MARB	RE
+6	+3.4	+93	+154	+.31	+14.8	+20	+84	+1.08	+.79

Lot 41 BOBCAT STELLAR M191

Calved: **08/09/24** • Reg: **+*21245048** • Tattoo: **M191**

#Mohnen Substantial 272	#Benfield Substance 8506	Act BW	73
#Sitz Stellar 726D	Mohnen Glyn Mawr Elba 1758	Adj WW	709
SITZ Pride 200B	#Connealy Final Product	Adj YW	1176
	#Sitz Pride 308Y	$M	+62
		$W	+72
		$F	+112
#MAR Innovation 251	#Connealy Impression	$G	+52
THM Lady Innovation 3189-680	#MAR Final Kahuna 856	$B	+165
RB Lady Complete 890-3189	#Summitcrest Complete 1P55	$C	+276
	R B Lady Standard 305-890		

CED	BW	WW	YW	SC	HP	MILK	CW	MARB	RE
-3	+2.0	+78	+143	+.99	+9.2	+25	+64	+.79	+.50

Lot 44 BOBCAT CRAFTSMAN M208

Calved: **08/15/24** • Reg: ***21245017** • Tattoo: **M208**

Sitz Resilient 10208	#Sitz Stellar 726D	Act BW	80
Connealy Craftsman	Sitz Miss Burgess 1856	Adj WW	710
#Black Cathy of Conanga 8521	Connealy Niobrara 5451	Adj YW	1174
	Black Carla of Conanga 450	$M	+75
		$W	+100
		$F	+112
Connealy Emerald	#Connealy Confidence Plus	$G	+65
Bobcat Miss Angus 1004	Jace of Conanga 6571	$B	+178
Bobcat Miss Angus 415	#WK Bobcat	$C	+306
	Bobcat Lass 195		

CED	BW	WW	YW	SC	HP	MILK	CW	MARB	RE
+8	+.4	+90	+146	+.33	+13.6	+30	+72	+.90	+.92

Lot 42 BOBCAT PROLIFIC M245

Calved: **08/20/24** • Reg: **+*21243561** • Tattoo: **M245**

Ellingson Profound 8155	#S Powerpoint WS 5503	Act BW	78
Ellingson Prolific	#EA Rosetta 6157	Adj WW	693
#EA Queen 8070	#Koupal Juneau 797	Adj YW	1194
	EA Queen 2350	$M	+87
		$W	+98
		$F	+147
Apex Klondike	Apex Pay Dirt 055	$G	+59
Bobcat Primrose 112	Apexette Rose 6641	$B	+206
Bobcat Primrose 501	#Musgrave Big Sky	$C	+354
	Bobcat Lass 601		

CED	BW	WW	YW	SC	HP	MILK	CW	MARB	RE
+5	+2.8	+96	+163	+1.13	+15.2	+27	+98	+.78	+.88

Lot 45 BOBCAT FAIR-N-SQUARE M260

Calved: **08/31/24** • Reg: **21394498** • Tattoo: **M260**

#Woodhill Blueprint	#Connealy Confidence Plus	Act BW	92
Myers Fair-N-Square M39	Woodhill Evergreen Z291-B233	Adj WW	695
Myers Miss Beauty M136	#Connealy Thunder	Adj YW	1185
	#Myers Miss Beauty M476	$M	+74
		$W	+65
		$F	+99
#GDAR Leupold 298	#A A R Leupold 0578	$G	+54
Vin-mar Miss Beauty 9141	GDAR Miss Blackcap 9232	$B	+154
EXAR Miss Beauty 7082	#HA Cowboy Up 5405	$C	+274
	EXAR Miss Beauty 2956		

CED	BW	WW	YW	SC	HP	MILK	CW	MARB	RE
+8	+1.4	+70	+124	+.56	+13	+23	+49	+.77	+.45

Lot 46 BOBCAT RISE ABOVE M255

Calved: **08/20/24** • Reg: ***21245043** • Tattoo: **M255**

Hoffman Stagecoach 1908
Stellpflug Hoffman RiseAbove
Hoffman 3210 Rita Lady 0256

#Tehama Tahoe B767
#BSG Countess 1705 of 028
#Bar R Jet Black 5063
#HA Rito Lady 3839

Vermilion Spur B024
Bobcat Lass 6110
Bobcat lass 852

#Connealy Spur
Vermilion Lass 2081
Vermilion Just In Time
Diamond R Lass 121

Act BW	92
Adj WW	683
Adj YW	1225
$M	+73
$W	+93
$F	+129
$G	+54
$B	+183
$C	+310

ANGUS GS

CED	BW	WW	YW	SC	HP	MILK	CW	MARB	RE
+2	+2.9	+93	+159	+1.42	+11.5	+31	+82	+.71	+.57

Lot 47 BOBCAT FAIR -N-SQUARE M187

Calved: **08/07/24** • Reg: ***21245009** • Tattoo: **M187**

#Woodhill Blueprint
Myers Fair-N-Square M39
Myers Miss Beauty M136

#Connealy Confidence Plus
Woodhill Evergreen Z291-B233
#Connealy Thunder
#Myers Miss Beauty M476

#Musgrave Big Sky
Bobcat Primrose 5051
Bobcat Miss Angus 2034

#Connealy Earnan 076E
SAV Primrose 7861
#WK Bobcat
Bobcat 34VRD S70

Act BW	74
Adj WW	645
Adj YW	1119
$M	+105
$W	+87
$F	+86
$G	+46
$B	+133
$C	+278

ANGUS GS

CED	BW	WW	YW	SC	HP	MILK	CW	MARB	RE
+9	+1.2	+83	+139	+.07	+16.8	+26	+52	+.56	+.56

Lot 48 BOBCAT PROLIFIC M196

Calved: **08/12/24** • Reg: **+*21243538** • Tattoo: **M196**

Ellingson Profound 8155
Ellingson Prolific
#EA Queen 8070

#S Powerpoint WS 5503
#EA Rosetta 6157
#Koupal Juneau 797
EA Queen 2350

Jindra Megahit
Bobcat Lass 105
#Bobcat Lass 411

Hoff Blockbuster SC 929 1612
Hoff Sweetheart S C 216
#EXAR Denver 2002B
Bobcat Lass 601

Act BW	80
Adj WW	677
Adj YW	1167
$M	+74
$W	+82
$F	+130
$G	+46
$B	+177
$C	+304

ANGUS GS

CED	BW	WW	YW	SC	HP	MILK	CW	MARB	RE
-6	+5.3	+101	+166	+.26	+15.4	+20	+84	+.45	+.77

Lot 49 BOBCAT PROLIFIC M198

Calved: **08/13/24** • Reg: **+*21243540** • Tattoo: **M198**

Ellingson Profound 8155
Ellingson Prolific
#EA Queen 8070

#S Powerpoint WS 5503
#EA Rosetta 6157
#Koupal Juneau 797
EA Queen 2350

Jindra Megahit
Bobcat Lass 105
#Bobcat Lass 411

Hoff Blockbuster SC 929 1612
Hoff Sweetheart S C 216
#EXAR Denver 2002B
Bobcat Lass 601

Act BW	82
Adj WW	701
Adj YW	1211
$M	+89
$W	+91
$F	+127
$G	+54
$B	+182
$C	+325

ANGUS GS

CED	BW	WW	YW	SC	HP	MILK	CW	MARB	RE
+0	+5.1	+90	+153	+.63	+14.7	+35	+82	+.61	+.94

Lot 50 BOBCAT RISE ABOVE M210

Calved: **08/15/24** • Reg: ***21245019** • Tattoo: **M210**

Hoffman Stagecoach 1908
Stellpflug Hoffman RiseAbove
Hoffman 3210 Rita Lady 0256

#Tehama Tahoe B767
#BSG Countess 1705 of 028
#Bar R Jet Black 5063
#HA Rito Lady 3839

#Musgrave Big Sky
Bobcat Kinochtry Beauty 783
Bobcat Kinochtry Beauty 2071

#Connealy Earnan 076E
SAV Primrose 7861
#Vermilion Yellowstone
N Bar Kinochtry Beauty Z1786

Act BW	86
Adj WW	678
Adj YW	1164
$M	+86
$W	+94
$F	+110
$G	+55
$B	+166
$C	+301

ANGUS GS

CED	BW	WW	YW	SC	HP	MILK	CW	MARB	RE
+5	+2.5	+91	+144	+.71	+13.9	+26	+69	+.57	+.91

Lot 51 BOBCAT FAIR-N-SQUARE M248

Calved: **08/22/24** • Reg: ***21245040** • Tattoo: **M248**

#Woodhill Blueprint
Myers Fair-N-Square M39
Myers Miss Beauty M136
Circle L Special Forces 603
Bobcat Special Forces 082
Bobcat Lass 721

#Connealy Confidence Plus
Woodhill Evergreen Z291-B233
#Connealy Thunder
#Myers Miss Beauty M476
Holder's Special Duty 3533
Gmar Upward X149
Circle L Gus
Bobcat Lass 5037

Act BW	82
Adj WW	713
Adj YW	1177
$M	+86
$W	+79
$F	+86
$G	+52
$B	+139
$C	+266

ANGUS GS

CED	BW	WW	YW	SC	HP	MILK	CW	MARB	RE
+6	+.5	+70	+112	+0.49	+14.9	+28	+47	+.60	+.77

Lot 52 BOBCAT RISE ABOVE M217

Calved: **08/18/24** • Reg: ***21245022** • Tattoo: **M217**

Hoffman Stagecoach 1908
Stellpflug Hoffman RiseAbove
Hoffman 3210 Rita Lady 0256
#Quaker Hill Rampage 0A36
Bobcat Lass 756
Bobcat Lass 4074

#Tehama Tahoe B767
#BSG Countess 1705 of 028
#Bar R Jet Black 5063
#HA Rito Lady 3839
#MCC Daybreak
QHF Blackcap 6E2 of4V16 4355
Bobcat Trax
Bobcat Lass 535

Act BW	80
Adj WW	698
Adj YW	1152
$M	+93
$W	+92
$F	+115
$G	+66
$B	+181
$C	+328

ANGUS GS

CED	BW	WW	YW	SC	HP	MILK	CW	MARB	RE
+6	+1.3	+93	+142	+.68	+11.8	+17	+70	+.81	+.96

Lot 53 BOBCAT FAIR -N-SQUARE M221

Calved: **08/18/24** • Reg: ***21245026** • Tattoo: **M221**

#Woodhill Blueprint
Myers Fair-N-Square M39
Myers Miss Beauty M136
SS Trump B263
SPA 809F of 620 x Trump
SPA 620 of 403 x Z281

#Connealy Confidence Plus
Woodhill Evergreen Z291-B233
#Connealy Thunder
#Myers Miss Beauty M476
#Deer Valley All In
SS Blackberry Z085
K C F Bennett Consensus Z281
SPA 403 Countess 258 X 12K6

Act BW	82
Adj WW	698
Adj YW	1152
$M	+61
$W	+99
$F	+114
$G	+56
$B	+171
$C	+283

ANGUS GS

CED	BW	WW	YW	SC	HP	MILK	CW	MARB	RE
+3	+1.7	+85	+152	-.41	+11.4	+39	+70	+.75	+.62

Lot 54 BOBCAT FAIR-N-SQUARE M199

Calved: **08/12/24** • Reg: ***21245011** • Tattoo: **M199**

#Woodhill Blueprint
Myers Fair-N-Square M39
Myers Miss Beauty M136
Mohnen Upstream
Bobcat Dixie Erica 1002
Bobcat Dixie Erica 953

#Connealy Confidence Plus
Woodhill Evergreen Z291-B233
#Connealy Thunder
#Myers Miss Beauty M476
Connealy Niobrara 5451
#Mohnen Jilt 1956
Bobcat Blue Sky
Bobcat Dixie Erica 732

Act BW	84
Adj WW	714
Adj YW	1168
$M	+75
$W	+83
$F	+136
$G	+82
$B	+219
$C	+359

ANGUS GS

CED	BW	WW	YW	SC	HP	MILK	CW	MARB	RE
+2	+2.3	+84	+149	+1.31	+12.6	+30	+82	+1.08	+1.34

Lot 55 BOBCAT FAIR-N-SQUARE M211

Calved: **08/15/24** • Reg: ***21243546** • Tattoo: **M211**

#Woodhill Blueprint
Myers Fair-N-Square M39
Myers Miss Beauty M136
#Musgrave Big Sky
Bobcat Primrose 6030
#Vermilion Blackbird 7164

#Connealy Confidence Plus
Woodhill Evergreen Z291-B233
#Connealy Thunder
#Myers Miss Beauty M476
#Connealy Earnan 076E
SAV Primrose 7861
#Connealy Danny Boy
Vermilion Blackbird 4238

Act BW	80
Adj WW	662
Adj YW	1145
$M	+84
$W	+81
$F	+90
$G	+57
$B	+147
$C	+275

ANGUS GS

CED	BW	WW	YW	SC	HP	MILK	CW	MARB	RE
+2	+.9	+70	+121	+1.00	+14.4	+33	+50	+.70	+.77

Lot 56 BOBCAT PROLIFIC M219

Calved: **08/18/24** • Reg: ***21245024** • Tattoo: **M219**

Ellingson Profound 8155
Ellingson Prolific
#EA Queen 8070
Bobcat Black Diamond
Bobcat Primrose 5069
Bobcat Lady 797

#S Powerpoint WS 5503
#EA Rosetta 6157
#Koupal Juneau 797
EA Queen 2350
#Connealy Black Granite
Bobcat Erica 870
#Connealy Danny Boy
Vermilion Lady 0433

Act BW	84
Adj WW	676
Adj YW	1156
$M	+92
$W	+79
$F	+110
$G	+36
$B	+146
$C	+281

ANGUS GS

CED	BW	WW	YW	SC	HP	MILK	CW	MARB	RE
+9	+1.4	+80	+133	+1.69	+11.5	+23	+72	+.44	+.28

Lot 57 BOBCAT PROLIFIC M230

Calved: **08/20/24** • Reg: **+*21243552** • Tattoo: **M230**

Ellingson Profound 8155
Ellingson Prolific
#EA Queen 8070

#S Powerpoint WS 5503
#EA Rosetta 6157
#Koupal Juneau 797
EA Queen 2350

Apex Klondike
Bobcat Primrose 112
Bobcat Primrose 501

Apex Pay Dirt 055
Apexette Rose 6641
#Musgrave Big Sky
Bobcat Lass 601

Act BW	75
Adj WW	668
Adj YW	1158
$M	+96
$W	+89
$F	+102
$G	+45
$B	+147
$C	+287

ANGUS GS

CED	BW	WW	YW	SC	HP	MILK	CW	MARB	RE
+5	+3.5	+86	+148	+1.66	+14.5	+33	+71	+.58	+.38

Lot 58 BOBCAT RISE ABOVE M257

Calved: **08/26/24** • Reg: ***21245045** • Tattoo: **M257**

Hoffman Stagecoach 1908
Stellpflug Hoffman RiseAbove
Hoffman 3210 Rita Lady 0256

#Tehama Tahoe B767
#BSG Countess 1705 of 028
#Bar R Jet Black 5063
#HA Rito Lady 3839

#Baldridge 38 Special
Erica of Ellston V440
Erica of Ellston S421

#EF Commando 1366
Baldridge Isabel Y69
#Hoover No Doubt
Erica of Ellston N406

Act BW	86
Adj WW	662
Adj YW	1168
$M	+91
$W	+93
$F	+113
$G	+48
$B	+162
$C	+301

ANGUS GS

CED	BW	WW	YW	SC	HP	MILK	CW	MARB	RE
+1	+3.3	+99	+159	+1.12	+10.2	+19	+77	+.53	+.85

Lot 59 BOBCAT CRAFTSMAN M273

Calved: **09/16/24** • Reg: ***21245046** • Tattoo: **M273**

Sitz Resilient 10208
Connealy Craftsman
#Black Cathy of Conanga 8521

#Sitz Stellar 726D
Sitz Miss Burgess 1856
Connealy Niobrara 5451
Black Carla of Conanga 450

Vermilion Privilege C075
Bobcat Lass 7114
Bobcat Lass E 367

#S A V Privilege 3030
Vermilion MS Inniway 3345
Mytty ForeFront 66W
Bobcat Lass E 707

Act BW	84
Adj WW	682
Adj YW	1165
$M	+62
$W	+72
$F	+100
$G	+64
$B	+165
$C	+276

ANGUS GS

CED	BW	WW	YW	SC	HP	MILK	CW	MARB	RE
+4	+2.2	+67	+117	+.44	+12	+36	+55	+.96	+.67

Lot 60 BOBCAT RISE ABOVE M188

Calved: **08/07/24** • Reg: **+*21243531** • Tattoo: **M188**

Hoffman Stagecoach 1908
Stellpflug Hoffman RiseAbove
Hoffman 3210 Rita Lady 0256

#Tehama Tahoe B767
#BSG Countess 1705 of 028
#Bar R Jet Black 5063
#HA Rito Lady 3839

#Musgrave Big Sky
Bobcat Primrose 501
Bobcat Lass 601

#Connealy Earnan 076E
SAV Primrose 7861
#Connealy Danny Boy
Bobcat Lass 404

Act BW	73
Adj WW	664
Adj YW	1160
$M	+87
$W	+81
$F	+110
$G	+41
$B	+152
$C	+284

ANGUS GS

CED	BW	WW	YW	SC	HP	MILK	CW	MARB	RE
+12	+.4	+78	+131	+.70	+11	+24	+65	+.46	+.52

Lot 61 BOBCAT RISE ABOVE M200

Calved: **08/12/24** • Reg: ***21245013** • Tattoo: **M200**

Hoffman Stagecoach 1908
Stellpflug Hoffman RiseAbove
Hoffman 3210 Rita Lady 0256

#Tehama Tahoe B767
#BSG Countess 1705 of 028
#Bar R Jet Black 5063
#HA Rito Lady 3839

Mytty Natural
Bobcat Miss Angus 895
Bobcat Miss Angus 1011

#S A V Resource 1441
Mytty Primrose Lady 1025
#WK Bobcat
Bobcat Lass 936

Act BW	85
Adj WW	704
Adj YW	1150
$M	+97
$W	+68
$F	+94
$G	+49
$B	+144
$C	+284

ANGUS GS

CED	BW	WW	YW	SC	HP	MILK	CW	MARB	RE
+9	+.2	+72	+111	+.42	+16	+17	+47	+.51	+.89

Lot 62 BOBCAT CRAFTSMAN M228

Calved: **08/19/24** • Reg: ***21245032** • Tattoo: **M228**

Sitz Resilient 10208
Connealy Craftsman
#Black Cathy of Conanga 8521

#Sitz Stellar 726D
Sitz Miss Burgess 1856
Connealy Niobrara 5451
Black Carla of Conanga 450

Mohnen Upstream
Bobcat Lass 141
Bobcat Lass 983

Connealy Niobrara 5451
#Mohnen Jilt 1956
HF Powder Keg 71C
Bobcat Lass 5074

Act BW	80
Adj WW	670
Adj YW	1161
$M	+92
$W	+97
$F	+102
$G	+71
$B	+173
$C	+316

ANGUS GS

CED	BW	WW	YW	SC	HP	MILK	CW	MARB	RE
+5	+1.9	+80	+139	-.05	+12.7	+42	+62	+.91	+1.02

Lot 63 BOBCAT CRAFTSMAN M263

Calved: **09/09/24** • Reg: ***21243569** • Tattoo: **M263**

Sitz Resilient 10208
Connealy Craftsman
#Black Cathy of Conanga 8521

Vermilion Re-Ride
Bobcat Miss Angus 8015
Bobcat Miss Angus 476

#Sitz Stellar 726D
Sitz Miss Burgess 1856
Connealy Niobrara 5451
Black Carla of Conanga 450

#Connealy Spur
#Vermilion Lass 3265
#WK Bobcat
Bobcat Queen 952

Act BW	88
Adj WW	694
Adj YW	1177
$M	+91
$W	+93
$F	+97
$G	+53
$B	+150
$C	+286

ANGUS GS

CED	BW	WW	YW	SC	HP	MILK	CW	MARB	RE
+6	+.7	+76	+126	+.24	+13.5	+35	+53	+.73	+.61

Lot 64 BOBCAT FAIR-N-SQUARE M214

Calved: **08/15/24** • Reg: **+*21243549** • Tattoo: **M214**

#Woodhill Blueprint
Myers Fair-N-Square M39
Myers Miss Beauty M136

Apex Klondike
Bobcat Primrose 101
Bobcat Primrose 501

#Connealy Confidence Plus
Woodhill Evergreen Z291-B233
#Connealy Thunder
#Myers Miss Beauty M476

Apex Pay Dirt 055
Apexette Rose 6641
#Musgrave Big Sky
Bobcat Lass 601

Act BW	86
Adj WW	647
Adj YW	1143
$M	+82
$W	+69
$F	+91
$G	+46
$B	+137
$C	+260

ANGUS GS

CED	BW	WW	YW	SC	HP	MILK	CW	MARB	RE
+9	+.6	+68	+112	+1.23	+13.8	+22	+45	+.48	+.76

Lot 65 BOBCAT FAIR - N- SQUARE M218

Calved: **08/18/24** • Reg: ***21245023** • Tattoo: **M218**

#Woodhill Blueprint
Myers Fair-N-Square M39
Myers Miss Beauty M136

#Musgrave Big Sky
Bobcat Primrose 506
Bobcat Lass 601

#Connealy Confidence Plus
Woodhill Evergreen Z291-B233
#Connealy Thunder
#Myers Miss Beauty M476

#Connealy Earnan 076E
SAV Primrose 7861
#Connealy Danny Boy
Bobcat Lass 404

Act BW	82
Adj WW	664
Adj YW	1141
$M	+92
$W	+82
$F	+98
$G	+62
$B	+161
$C	+301

ANGUS GS

CED	BW	WW	YW	SC	HP	MILK	CW	MARB	RE
+6	+1.1	+72	+123	+.36	+11.7	+30	+53	+.72	+1.04

Lot 66 BOBCAT FAIR -N-SQUARE M253

Calved: **08/23/24** • Reg: ***21245041** • Tattoo: **M253**

#Woodhill Blueprint
Myers Fair-N-Square M39
Myers Miss Beauty M136

Mytty Natural
Bobcat Miss Angus 784
Bobcat Miss Angus 259

#Connealy Confidence Plus
Woodhill Evergreen Z291-B233
#Connealy Thunder
#Myers Miss Beauty M476

#S A V Resource 1441
Mytty Primrose Lady 1025
#WK Bobcat
Bobcat Special Order U140

Act BW	78
Adj WW	671
Adj YW	1153
$M	+76
$W	+78
$F	+114
$G	+66
$B	+180
$C	+309

ANGUS GS

CED	BW	WW	YW	SC	HP	MILK	CW	MARB	RE
+3	+3.2	+74	+132	+.84	+13.7	+35	+63	+.94	+.87

Lot 67 BOBCAT CRAFTSMAN M227

Calved: **08/19/24** • Reg: ***21245031** • Tattoo: **M227**

Sitz Resilient 10208
Connealy Craftsman
#Black Cathy of Conanga 8521

#BSF Hot Lotto 1401
Bobcat Lass E219
Bobcat lass 852

#Sitz Stellar 726D
Sitz Miss Burgess 1856
Connealy Niobrara 5451
Black Carla of Conanga 450

#Barstow Cash
BSF Princess EL Cap W2
Vermilion Just In Time
Diamond R Lass 121

Act BW	82
Adj WW	662
Adj YW	1121
$M	+80
$W	+90
$F	+97
$G	+45
$B	+143
$C	+265

ANGUS GS

CED	BW	WW	YW	SC	HP	MILK	CW	MARB	RE
+1	+1.6	+80	+125	-.26	+10.3	+30	+57	+.51	+.92

Lot 68 BOBCAT CRAFTSMAN M243

Calved: **08/20/24** • Reg: ***21245038** • Tattoo: **M243**

Sitz Resilient 10208
Connealy Craftsman
#Black Cathy of Conanga 8521
#Sitz Stellar 726D
Sitz Miss Burgess 1856
Connealy Niobrara 5451
Black Carla of Conanga 450
Mohnen Upstream
Bobcat Primrose 136
Bobcat Primrose 9035
Connealy Niobrara 5451
#Mohnen Jilt 1956
Mytty Natural
Bobcat Primrose 6006

Act BW	70
Adj WW	692
Adj YW	1166
$M	+108
$W	+102
$F	+98
$G	+53
$B	+152
$C	+305

ANGUS GS

CED	BW	WW	YW	SC	HP	MILK	CW	MARB	RE
+7	-.2	+72	+122	+.70	+12.2	+43	+57	+.68	+.75

Lot 69 BOBCAT LEGEND M279

Calved: **10/19/24** • Reg: ***21243582** • Tattoo: **M279**

#V A R Legend 5019
Bobcat Legend G12
Bobcat Primrose 501
#V A R Discovery 2240
PF CC&7 Henrietta Pride 1044
#Musgrave Big Sky
Bobcat Lass 601
#Casino Bomber N33
Bobcat Miss Angus 8062
Bobcat Miss Angus 2034
#KM Broken Bow 002
#Casino Annie K48
#WK Bobcat
Bobcat 34VRD S70

Act BW	80
Adj WW	693
Adj YW	1104
$M	+67
$W	+70
$F	+117
$G	+63
$B	+181
$C	+302

ANGUS GS

CED	BW	WW	YW	SC	HP	MILK	CW	MARB	RE
+7	+1.7	+83	+145	+.01	+13.9	+21	+72	+.66	+1.22

Lot 70 BOBCAT CRAFTSMAN M202

Calved: **08/13/24** • Reg: ***21245015** • Tattoo: **M202**

Sitz Resilient 10208
Connealy Craftsman
#Black Cathy of Conanga 8521
#Sitz Stellar 726D
Sitz Miss Burgess 1856
Connealy Niobrara 5451
Black Carla of Conanga 450
#WK Bobcat
Bobcat Miss Angus 3043
Bobcat Lass 979
#Connealy Right Answer 746
#WK Miss Angus 7127
Vermilion Just In Time
Bobcat Lass 215

Act BW	80
Adj WW	699
Adj YW	1163
$M	+98
$W	+76
$F	+83
$G	+42
$B	+125
$C	+260

ANGUS GS

CED	BW	WW	YW	SC	HP	MILK	CW	MARB	RE
+9	+.9	+65	+118	+.86	+14.4	+36	+43	+.52	+.51

Lot 71 BOBCAT FAIR-N-SQUARE M236

Calved: **08/20/24** • Reg: **21243557** • Tattoo: **M236**

#Woodhill Blueprint
Myers Fair-N-Square M39
Myers Miss Beauty M136
#Connealy Confidence Plus
Woodhill Evergreen Z291-B233
#Connealy Thunder
#Myers Miss Beauty M476
#SydGen Enhance
Bobcat Primrose 077
SAV Primrose 7861
#SydGen Exceed 3223
SydGen Rita 2618
#S A F 598 Bando 5175
#S A V Primrose 8244

Act BW	82
Adj WW	688
Adj YW	1152
$M	+71
$W	+65
$F	+111
$G	+58
$B	+170
$C	+291

CED	BW	WW	YW	SC	HP	MILK	CW	MARB	RE
+5	+1.9	+71	+125	+1.01	+12.9	+28	+58	+.75	+.76

Lot 72 BOBCAT PROLIFIC M232

Calved: **08/20/24** • Reg: **+*21243554** • Tattoo: **M232**

Ellingson Profound 8155
Ellingson Prolific
#EA Queen 8070
#S Powerpoint WS 5503
#EA Rosetta 6157
#Koupal Juneau 797
EA Queen 2350
Apex Klondike
Bobcat Primrose 112
Bobcat Primrose 501
Apex Pay Dirt 055
Apexette Rose 6641
#Musgrave Big Sky
Bobcat Lass 601

Act BW	85
Adj WW	663
Adj YW	1146
$M	+101
$W	+98
$F	+120
$G	+59
$B	+180
$C	+334

ANGUS GS

CED	BW	WW	YW	SC	HP	MILK	CW	MARB	RE
+4	+3.9	+95	+162	+.31	+13.6	+32	+88	+.85	+.56

Lot 73 BOBCAT RISE ABOVE M240

Calved: **08/20/24** • Reg: ***21245037** • Tattoo: **M240**

Hoffman Stagecoach 1908
Stellpflug Hoffman RiseAbove
Hoffman 3210 Rita Lady 0256
#Tehama Tahoe B767
#BSG Countess 1705 of 028
#Bar R Jet Black 5063
#HA Rito Lady 3839
#Basin Payweight 1682
VF Empress E219
EXAR Empress 2519
#Basin Payweight 006S
21AR O Lass 7017
EXAR Bismarck 3240B
Riverbend Empress X1482

Act BW	88
Adj WW	653
Adj YW	1144
$M	+113
$W	+99
$F	+88
$G	+45
$B	+134
$C	+287

ANGUS GS

CED	BW	WW	YW	SC	HP	MILK	CW	MARB	RE
+9	-.6	+77	+124	+1.12	+12.7	+31	+51	+.54	+.54

Lot 74 BOBCAT CRAFTSMAN M242

Calved: **08/20/24** • Reg: ***21243559** • Tattoo: **M242**

Sitz Resilient 10208
Connealy Craftsman
#Black Cathy of Conanga 8521

#Sitz Stellar 726D
Sitz Miss Burgess 1856
Connealy Niobrara 5451
Black Carla of Conanga 450

Mytty Natural
Bobcat Pride 1016
Bobcat Pride 646

#S A V Resource 1441
Mytty Primrose Lady 1025
Bobcat Black Diamond
Bobcat Pride 902

Act BW	78
Adj WW	662
Adj YW	1158
$M	+77
$W	+78
$F	+62
$G	+60
$B	+122
$C	+235

ANGUS GS

CED	BW	WW	YW	SC	HP	MILK	CW	MARB	RE
+10	+0	+66	+117	+1.26	+15.2	+35	+27	+.89	+.57

Lot 75 BOBCAT SAFE DEPOSIT M258

Calved: **08/27/24** • Reg: ***21243566** • Tattoo: **M258**

Basin Safe Deposit 9324
Apex Safe Deposit 12
Apexette Emmie 0054

Basin Deposit 6249
Basin Joy 2006
Apex Chairman 014
Apexette Emmie 5025

Circle L Gus
Bobcat Lass 2047
#Bobcat Lass 411

#S Chisum 6175
Circle L PRIDE X097
#EXAR Denver 2002B
Bobcat Lass 601

Act BW	80
Adj WW	688
Adj YW	1150
$M	+59
$W	+73
$F	+121
$G	+32
$B	+153
$C	+257

ANGUS GS

CED	BW	WW	YW	SC	HP	MILK	CW	MARB	RE
-1	+3.2	+87	+148	+.54	+13.4	+20	+69	+.31	+.59

Lot 76 BOBCAT CRAFTSMAN M254

Calved: **08/23/24** • Reg: ***21245042** • Tattoo: **M254**

Sitz Resilient 10208
Connealy Craftsman
#Black Cathy of Conanga 8521

#Sitz Stellar 726D
Sitz Miss Burgess 1856
Connealy Niobrara 5451
Black Carla of Conanga 450

#GDAR Leupold 298
MOGCK Nicky 1437
Mogck Nicky 1344

#A A R Leupold 0578
GDAR Miss Blackcap 9232
#Rito 9I9 of Rita 5F56 6I6
Mogck Nicky 1514

Act BW	80
Adj WW	661
Adj YW	1125
$M	+106
$W	+82
$F	+83
$G	+61
$B	+144
$C	+293

ANGUS GS

CED	BW	WW	YW	SC	HP	MILK	CW	MARB	RE
+10	-.4	+63	+100	-.37	+12.8	+36	+41	+.89	+.52

Lot 77 BOBCAT FAIR-N-SQUARE M209A

Calved: **08/15/24** • Reg: **21243545** • Tattoo: **M209A**

#Woodhill Blueprint
Myers Fair-N-Square M39
Myers Miss Beauty M136

#Connealy Confidence Plus
Woodhill Evergreen Z291-B233
#Connealy Thunder
#Myers Miss Beauty M476

Bobcat Blue Sky
Bobcat Miss Angus 9066
Bobcat Miss Angus 220

#Musgrave Big Sky
#Bobcat Lass 411
#WK Bobcat
Bobcat Olass 9034

Act BW	81
Adj WW	710
Adj YW	1169
$M	+89
$W	+80
$F	+98
$G	+56
$B	+154
$C	+289

CED	BW	WW	YW	SC	HP	MILK	CW	MARB	RE
+5	+2.0	+74	+127	+.82	+13.9	+29	+52	+.71	+.76

Lot 78 BOBCAT EXCLUSIVE M270

Calved: **09/09/24** • Reg: ***21243575** • Tattoo: **M270**

#Musgrave 316 Exclusive
Bobcat Exclusive H226
Bobcat Primrose 501

#LD Capitalist 316
Musgrave Prim Lassie 163-386
#Musgrave Big Sky
Bobcat Lass 601

Vin-Mar Aviator 7532
Vin-mar Queen 9127
MOGCK Queen 2197

#Musgrave Aviator
Vin-Mar Eraline 5153
#V A R Index 3282
#Mogck Queen 146

Act BW	90
Adj WW	661
Adj YW	1144
$M	+67
$W	+54
$F	+105
$G	+51
$B	+156
$C	+269

ANGUS GS

CED	BW	WW	YW	SC	HP	MILK	CW	MARB	RE
-1	+4.6	+81	+138	+1.45	+10.3	+16	+60	+.44	+1.06

Lot 79 BOBCAT RISE ABOVE M250

Calved: **08/22/24** • Reg: ***21243564** • Tattoo: **M250**

Hoffman Stagecoach 1908
Stellpflug Hoffman RiseAbove
Hoffman 3210 Rita Lady 0256

#Tehama Tahoe B767
#BSG Countess 1705 of 028
#Bar R Jet Black 5063
#HA Rito Lady 3839

Carter Power Surge
Bobcat Lass 220
Bobcat Lass 9082

#Raven Powerball 53
#Carter Revolution 2468
Bobcat A221
Bobcat Lass 6114

Act BW	86
Adj WW	704
Adj YW	1178
$M	+97
$W	+95
$F	+91
$G	+40
$B	+132
$C	+268

ANGUS GS

CED	BW	WW	YW	SC	HP	MILK	CW	MARB	RE
+6	+.9	+85	+128	+1.12	+16.3	+28	+54	+.53	+.27

Lot 80 BOBCAT GROWTH FUND M276

Calved: **10/19/24** • Reg: ***21243579** • Tattoo: **M276**

#Deer Valley Growth Fund
Vermilion Growth Fund K340
Vermilion Lass 8171

#Musgrave Big Sky
Bobcat Primrose 8114
Bobcat Pride 902

#Basin Payweight 1682
Deer Valley Rita 36113
#S A V Privilege 3030
Vermilion Lass 5255

#Connealy Earnan 076E
SAV Primrose 7861
#TC Franklin 619
Bobcat Pride 638

Act BW	88
Adj WW	690
Adj YW	1127
$M	+63
$W	+51
$F	+96
$G	+53
$B	+150
$C	+258

ANGUS GS

CED	BW	WW	YW	SC	HP	MILK	CW	MARB	RE
+13	+.9	+66	+113	+.72	+12.3	+16	+45	+.68	+.46

Lot 81 BOBCAT FAIR-N-SQUARE M261

Calved: **08/20/24** • Reg: **+*21243567** • Tattoo: **M261**

#Woodhill Blueprint
Myers Fair-N-Square M39
Myers Miss Beauty M136

Apex Klondike
Bobcat Primrose 101
Bobcat Primrose 501

#Connealy Confidence Plus
Woodhill Evergreen Z291-B233
#Connealy Thunder
#Myers Miss Beauty M476

Apex Pay Dirt 055
Apexette Rose 6641
#Musgrave Big Sky
Bobcat Lass 601

Act BW	82
Adj WW	679
Adj YW	1114
$M	+67
$W	+68
$F	+101
$G	+58
$B	+160
$C	+275

ANGUS GS

CED	BW	WW	YW	SC	HP	MILK	CW	MARB	RE
+6	+2.2	+80	+142	+1.00	+13.3	+20	+57	+.85	+.41

Lot 82 BOBCAT RISE ABOVE M207

Calved: **08/15/24** • Reg: ***21245016** • Tattoo: **M207**

Hoffman Stagecoach 1908
Stellpflug Hoffman RiseAbove
Hoffman 3210 Rita Lady 0256

#Musgrave Big Sky
Bobcat R Lass 793
Bobcat R Lass 365

#Tehama Tahoe B767
#BSG Countess 1705 of 028
#Bar R Jet Black 5063
#HA Rito Lady 3839

#Connealy Earnan 076E
SAV Primrose 7861
#WK Bobcat
Bobcat R lass 649

Act BW	70
Adj WW	652
Adj YW	1106
$M	+110
$W	+105
$F	+106
$G	+40
$B	+147
$C	+301

ANGUS GS

CED	BW	WW	YW	SC	HP	MILK	CW	MARB	RE
+5	+4.7	+99	+158	+1.01	+13.4	+32	+73	+.40	+.60

Lot 83 BOBCAT CRAFTSMAN M201

Calved: **08/13/24** • Reg: ***21245014** • Tattoo: **M201**

Sitz Resilient 10208
Connealy Craftsman
#Black Cathy of Conanga 8521

HF Powder Keg 71C
Bobcat Lass 8105
Bobcat Lass 244

#Sitz Stellar 726D
Sitz Miss Burgess 1856
Connealy Niobrara 5451
Black Carla of Conanga 450

#HF Tiger 5T
HF Evening Tinge 294X
Bobcat Xpert
Bobcat Lass E 808

Act BW	86
Adj WW	599
Adj YW	1151
$M	+73
$W	+86
$F	+117
$G	+51
$B	+168
$C	+291

ANGUS GS

CED	BW	WW	YW	SC	HP	MILK	CW	MARB	RE
-2	+3.2	+83	+136	+1.10	+12.3	+32	+71	+.57	+.81

Lot 84 BOBCAT NORTHERN CHILL M278

Calved: **10/19/24** • Reg: ***21243581** • Tattoo: **M278**

Schiefelbein Showman 338
HF Northern Chill 47J
HF Mistress 196Z

#S A V Resource 1441
Vin-Mar Starlet 8162
PCAR Starlet 4374

#Schiefelbein Attractive 4565
Frosty Elba 3745
HF Kodiak 5R
HF Mistress 6M

Rito 707 of Ideal 3407 7075
S A V Blackcap May 4136
Pine Creek Heritage 1215
PCAR Starlet 0244

Act BW	84
Adj WW	672
Adj YW	1107
$M	+93
$W	+59
$F	+73
$G	+34
$B	+108
$C	+233

ANGUS GS

CED	BW	WW	YW	SC	HP	MILK	CW	MARB	RE
+0	+3.4	+69	+121	+1.56	+13.5	+21	+46	+.33	+.60

Dollar value indexes, or $Values, are a tool used to select for several traits at once based on a specific breeding objective. An economic index approach takes into account genetic and economic values as well as the relationships between traits to select for profit.

American Angus Association $Value Indexes

Maternal Weaned Calf Value ($M), an index expressed in dollars per head, predicts profitability differences in progeny due to genetics from conception to weaning. $M is built off of a self-replacing herd model where commercial cattlemen replace 25% of their breeding females in the first generation and 20% in subsequent generations. Remaining cull females and all male progeny are sold as feeder calves. Increased selection pressure on $M aims to decrease overall mature cow size and improve foot structure and fertility while maintaining weaning weights consistent with today's production.

Weaned Calf Value ($W), an index expressed in dollars per head, provides the expected difference in future progeny preweaning performance from birth to weaning. $W assumes that producers retain 20% of their female progeny for replacements and sell the rest of their cull female and male progeny as feeder calves. Over time, increased selection pressure on $W will increase weaning and maternal milk traits while also continuing to increase mature cow size.

Feedlot Value ($F), an index expressed in dollars per head, is the expected average difference in future progeny performance for postweaning merit compared to progeny of other sires. The underlying objective assumes commercial producers will retain ownership of cattle through the feedlot phase and sell fed cattle on a carcass weight basis with no considerations of premiums or discounts for quality and yield grade.

Grid Value ($G), an index expressed in dollars per carcass, is the expected average difference in future progeny performance for carcass grid merit, including quality and yield grade attributes, compared to progeny of other sires.

Beef Value ($B), an index expressed in dollars per carcass, facilitates simultaneous multi-trait genetic selection for feedlot and carcass merit. $B represents the expected average differences in the progeny post-weaning performance and carcass value compared to progeny of other sires. This index assumes commercial producers wean all male and female progeny, retain ownership of these animals through the feedlot phase and market these animals on a quality-based carcass grid.

Combined Value ($C), an index expressed in dollars per head, includes all traits that make up both $M and $B with the objective that commercial producers will replace 20% of their breeding females per year with replacement heifers retained within their own herd. The remaining cull heifer and steer progeny are then assumed to be sent to the feedlot where the producers retain ownership of those cattle and eventually sell them on a quality-based carcass merit grid.

EPDS DIRECTLY INCORPORATED INTO EACH $VALUE

	MATERNAL		TERMINAL			
TRAIT	$M	$W	$F	$G	$B	$C
CED	✓					✓
BW		✓				
WW	✓	✓				✓
YW			✓		✓	✓
CEM	✓					✓
Milk	✓	✓				✓
MW	✓	✓				✓
DOC	✓					✓
HP	✓					✓
Claw	✓					✓
Angle	✓					✓
DMI			✓		✓	✓
CW			✓	✓	✓	✓
RE				✓	✓	✓
Marb				✓	✓	✓
Fat				✓	✓	✓

~ NOTES ~

Lot 85 BOBCAT PACIFIC M100

Calved: **03/20/24** • Reg: **+*21322677** • Tattoo: **M100**

#Hoover No Doubt
Sterling Pacific 904
Baldridge Isabel B082

#Mogck Bullseye
Miss Blackcap Ellston J2
#G A R Prophet
Baldridge Isabel Y69

#Sitz Upward 307R
Baldco Emulota 5685
JMB Emulota 013

#Connealy Onward
Sitz Henrietta Pride 81M
#S A V 004 Predominant 4438
#BAR S Emulota 5426

Act BW	81
Adj WW	767
Adj YW	1353
$M	+75
$W	+70
$F	+67
$G	+60
$B	+127
$C	+240

ANGUS GS

CED	BW	WW	YW	SC	HP	MILK	CW	MARB	RE
+4	+3.4	+83	+133	+.69	+10.7	+18	+46	+.76	+.61

Lot 86 BOBCAT POWER SURGE M160

Calved: **04/19/24** • Reg: ***21331629** • Tattoo: **M160**

#Raven Powerball 53
Carter Power Surge
#Carter Revolution 2468

#PA Power Tool 9108
Raven Emma E 4241
#Carter Final Option 201
Carter Revolution 2355

#Musgrave Big Sky
Bobcat Primrose 951
Sitz Forever Lady X6

#Connealy Earnan 076E
SAV Primrose 7861
#Sitz Upward 307R
#Sitz Forever Lady 612T

Act BW	82
Adj WW	856
Adj YW	1363
$M	+69
$W	+79
$F	+100
$G	+36
$B	+136
$C	+245

ANGUS GS

CED	BW	WW	YW	SC	HP	MILK	CW	MARB	RE
+3	+4.9	+88	+153	+1.17	+13.4	+29	+65	+.38	+.40

Lot 87 BOBCAT UPSTREAM M106

Calved: **03/26/24** • Reg: ***21322681** • Tattoo: **M106**

Mohnen Upstream	Connealy Niobrara 5451	Act BW	80
Bobcat Upstream J39	#Mohnen Jilt 1956	Adj WW	804
Bobcat Lass 928	Bobcat Denver B21Z	Adj YW	1324
	Bobcat Lass 756	$M	+69
		$W	+75
	#Connealy Confidence Plus	$F	+101
Connealy Emerald	Jace of Conanga 6571	$G	+41
Bobcat Primrose 017	#Musgrave Big Sky	$B	+142
Bobcat Primrose 8005	Bobcat Miss Angus 4002	$C	+253

CED	BW	WW	YW	SC	HP	MILK	CW	MARB	RE
+8	+.3	+72	+136	+.43	+9.7	+29	+57	+.45	+.48

Lot 88 BOBCAT UPSTREAM M104

Calved: **03/24/24** • Reg: ***21322680** • Tattoo: **M104**

Connealy Niobrara 5451	#Connealy Confidence Plus	Act BW	88
Mohnen Upstream	Britha of Conanga 167	Adj WW	711
#Mohnen Jilt 1956	#Kramers Apollo 317	Adj YW	1289
	Mohnen Jilt 1311	$M	+93
		$W	+84
	#Musgrave Big Sky	$F	+128
Bobcat Blue Sky	#Bobcat Lass 411	$G	+45
Bobcat R Lass 971	#WK Bobcat	$B	+173
Bobcat R Lass 365	Bobcat R lass 649	$C	+317

CED	BW	WW	YW	SC	HP	MILK	CW	MARB	RE
+8	+1.7	+84	+160	-.15	+13	+27	+76	+.40	+.89

Lot 89 BOBCAT PROLIFIC M62

Calved: **03/12/24** • Reg: ***21324334** • Tattoo: **M62**

Ellingson Profound 8155	#S Powerpoint WS 5503	Act BW	78
Ellingson Prolific	#EA Rosetta 6157	Adj WW	803
#EA Queen 8070	#Koupal Juneau 797	Adj YW	1305
	EA Queen 2350	$M	+89
		$W	+74
	#Connealy Earnan 076E	$F	+103
#Musgrave Big Sky	SAV Primrose 7861	$G	+40
Bobcat Miss Angus 911	DB Carhartt 227	$B	+143
Bobcat Miss Angus 6118	Bobcat Miss Angus 3043	$C	+274

CED	BW	WW	YW	SC	HP	MILK	CW	MARB	RE
+9	+1.9	+84	+150	+1.01	+17	+24	+64	+.59	+.07

Lot 90 BOBCAT PROLIFIC M60

Calved: **03/10/24** • Reg: ***21322745** • Tattoo: **M60**

Ellingson Profound 8155
Ellingson Prolific
#EA Queen 8070

#S Powerpoint WS 5503
#EA Rosetta 6157
#Koupal Juneau 797
EA Queen 2350

#Woodhill Blueprint
Bobcat Miss Angus 004
Bobcat Miss Angus 863

#Connealy Confidence Plus
Woodhill Evergreen Z291-B233
#Musgrave Big Sky
Bobcat Miss Angus 2013

Act BW	84
Adj WW	729
Adj YW	1281

$M	+123
$W	+98
$F	+108
$G	+60
$B	+169
$C	+342

ANGUS GS

CED	BW	WW	YW	SC	HP	MILK	CW	MARB	RE
+3	+2.1	+86	+133	+.91	+17.1	+29	+73	+.91	+.59

Lot 91 BOBCAT SCALE CRUSHER M86

Calved: **03/16/24** • Reg: ***21322758** • Tattoo: **M86**

Marcys Scale Crusher
Marcys Scale Crusher 29
#Marcys Misty 4112

#Sitz Upward 307R
#Marcys Erica 393
Marcys Dash 111
Marcys Misty 975

HF Powder Keg 71C
Bobcat Evening Tinge 720
Bobcat Duchess 5014

#HF Tiger 5T
HF Evening Tinge 294X
#Connealy Earnan 076E
Bobcat Duuchess 152

Act BW	84
Adj WW	760
Adj YW	1290

$M	+72
$W	+67
$F	+93
$G	+46
$B	+140
$C	+254

ANGUS GS

CED	BW	WW	YW	SC	HP	MILK	CW	MARB	RE
-1	+2.8	+72	+126	+1.91	+10.5	+25	+54	+.41	+.93

Lot 92 BOBCAT NORTHERN CHILL M93

Calved: **03/18/24** • Reg: ***21322764** • Tattoo: **M93**

Schiefelbein Showman 338
HF Northern Chill 47J
HF Mistress 196Z

#Schiefelbein Attractive 4565
Frosty Elba 3745
HF Kodiak 5R
HF Mistress 6M

Mytty Natural
Bobcat Primrose 807
Bobcat Primrose 502

#S A V Resource 1441
Mytty Primrose Lady 1025
#Musgrave Big Sky
Bobcat Lass 601

Act BW	84
Adj WW	770
Adj YW	1375

$M	+74
$W	+55
$F	+89
$G	+41
$B	+131
$C	+244

ANGUS GS

CED	BW	WW	YW	SC	HP	MILK	CW	MARB	RE
+5	+1.7	+65	+113	+1.30	+10.7	+19	+49	+.42	+.68

Lot 95 BOBCAT POWER GUARD M138

Calved: **04/05/24** • Reg: ***21322699** • Tattoo: **M138**

#V A R Power Play 7018
GMAR Power Guard H367
THM Lady Innovation 3189-680

#Basin Payweight 1682
Sandpoint Blackbird 8809
#MAR Innovation 251
RB Lady Complete 890-3189

Bobcat Horizon
Bobcat Lass 0122
Bobcat Lass 322

#Quaker Hill Rampage 0A36
#Mytty Dixie Erica 1163
Woodhill Lombardi
Bobcat Lass 0110

Act BW	75
Adj WW	723
Adj YW	1288
$M	+40
$W	+77
$F	+125
$G	+62
$B	+187
$C	+283

ANGUS GS

CED	BW	WW	YW	SC	HP	MILK	CW	MARB	RE
+1	+4.0	+87	+156	+1.34	+9.6	+31	+78	+.82	+.96

Lot 93 BOBCAT VIRTUE M65

Calved: **03/12/24** • Reg: ***21326712** • Tattoo: **M65**

#Sitz Accomplishment 720F
Sitz Virtue 11710
Sitz Manor 3708

#Poss Achievement
Sitz Barbaramere Nell 166D
#SITZ Logo 12964
#Sitz Manor 1061

PGC Forge
Bobcat Lass 1021
Bobcat Lass E 7046

#Connealy Capitalist 028
#PGC Shoeshone Girl 4106
#Musgrave Big Sky
Bobcat Lass E 449

Act BW	72
Adj WW	764
Adj YW	1294
$M	+57
$W	+66
$F	+105
$G	+46
$B	+151
$C	+253

ANGUS GS

CED	BW	WW	YW	SC	HP	MILK	CW	MARB	RE
-1	+5	+88	+155	+1.12	+13.2	+23	+68	+.43	+.83

Lot 96 BOBCAT PROLIFIC M118

Calved: **04/01/24** • Reg: ***21326047** • Tattoo: **M118**

Ellingson Profound 8155
Ellingson Prolific
#EA Queen 8070

#S Powerpoint WS 5503
#EA Rosetta 6157
#Koupal Juneau 797
EA Queen 2350

Bobcat Incredible F10
Bobcat Primrose 021
Bobcat Primrose 821

#Panther Cr Incredible 6704
Bobcat Lass 6014
Circle L Gus
Bobcat Primrose 6019

Act BW	85
Adj WW	670
Adj YW	1211
$M	+124
$W	+106
$F	+138
$G	+50
$B	+189
$C	+369

ANGUS GS

CED	BW	WW	YW	SC	HP	MILK	CW	MARB	RE
+5	+1.5	+100	+165	+1.28	+17.7	+24	+91	+.43	+1.30

Lot 94 BOBCAT UPSTREAM M43

Calved: **02/26/24** • Reg: **21394629** • Tattoo: **M43**

Connealy Niobrara 5451
Mohnen Upstream
#Mohnen Jilt 1956

#Connealy Confidence Plus
Britha of Conanga 167
#Kramers Apollo 317
Mohnen Jilt 1311

Mohnen Upstream
Bobcat Lass 215
Bobcat Lass 044

Connealy Niobrara 5451
#Mohnen Jilt 1956
Bobcat Blue Sky
#Bobcat Lass 108

Act BW	78
Adj WW	740
Adj YW	1258
$M	+98
$W	+79
$F	+118
$G	+36
$B	+155
$C	+299

CED	BW	WW	YW	SC	HP	MILK	CW	MARB	RE
+11	+.6	+71	+132	+.53	+12	+39	+67	+.23	+.92

Lot 97 BOBCAT POWER SURGE M51

Calved: **03/07/24** • Reg: ***21059603** • Tattoo: **M51**

#Raven Powerball 53
Carter Power Surge
#Carter Revolution 2468

#PA Power Tool 9108
Raven Emma E 4241
#Carter Final Option 201
Carter Revolution 2355

Apex Klondike
Bobcat Esterel 237
Bobcat Esterel 8094

Apex Pay Dirt 055
Apexette Rose 6641
HF Powder Keg 71C
Bobcat Esterel 3041

Act BW	76
Adj WW	794
Adj YW	1248
$M	+81
$W	+79
$F	+90
$G	+47
$B	+137
$C	+259

ANGUS GS

CED	BW	WW	YW	SC	HP	MILK	CW	MARB	RE
+3	+3.8	+82	+138	+1.09	+15.1	+29	+56	+.48	+.65

Lot 98 BOBCAT KLONDIKE M287A

Calved: **03/25/24** • Reg: **+*21322732** • Tattoo: **M287A**

Apex Pay Dirt 055
Apex Klondike
Apexette Rose 6641

#Basin Payweight 1682
#Apexette Lucy 3021
HA Sirloin 3186
Apexette Rose 3079

#Sitz Top Game 561X
Baldco Emulota 147E
JMB Emulota 013

#GDAR Game Day 449
#Sitz Pride 88T
#S A V 004 Predominant 4438
#BAR S Emulota 5426

Act BW	88
Adj WW	750
Adj YW	1333
$M	+56
$W	+84
$F	+91
$G	+36
$B	+127
$C	+221

ANGUS GS

CED	BW	WW	YW	SC	HP	MILK	CW	MARB	RE
+2	+3.4	+81	+135	+.30	+11.7	+34	+61	+.21	+.93

Lot 99 BOBCAT PACIFIC M58

Calved: **03/09/25** • Reg: **COMMERCIAL** • Tattoo: **M58**

#Hoover No Doubt
Sterling Pacific 904
Baldridge Isabel B082

#Mogck Bullseye
Miss Blackcap Ellston J2
#G A R Prophet
Baldridge Isabel Y69

Vermilion Re-Ride
Bobcat Primrose 2025
Bobcat Primrose 528

#Connealy Spur
#Vermilion Lass 3265
#Musgrave Big Sky
Bobcat Pride 902

Act BW	78
Adj WW	749
Adj YW	1249
$M	+45
$W	+52
$F	+101
$G	+57
$B	+153
$C	+241

CED	BW	WW	YW	SC	HP	MILK	CW	MARB	RE
+4	+2.4	+75	+131	+1.09	+9.2	+19	+52	+.75	+51

Lot 100 BOBCAT PACIFIC M115

Calved: **04/01/24** • Reg: ***21326045** • Tattoo: **M115**

#Hoover No Doubt
Sterling Pacific 904
Baldridge Isabel B082

#Mogck Bullseye
Miss Blackcap Ellston J2
#G A R Prophet
Baldridge Isabel Y69

Circle L Special Forces 603
Bobcat Lass 966
Bobcat Lass 5083

Holder's Special Duty 3533
Gmar Upward X149
Bobcat A35
Bobcat Lass 3006

Act BW	85
Adj WW	716
Adj YW	1202
$M	+63
$W	+58
$F	+127
$G	+64
$B	+191
$C	+311

ANGUS GS

CED	BW	WW	YW	SC	HP	MILK	CW	MARB	RE
+11	+2.2	+82	+145	+1.00	+11	+12	+78	+.81	+.86

Lot 101 BOBCAT PROLIFIC M134

Calved: **04/04/24** • Reg: ***21326050** • Tattoo: **M134**

Ellingson Profound 8155
Ellingson Prolific
#EA Queen 8070

#S Powerpoint WS 5503
#EA Rosetta 6157
#Koupal Juneau 797
EA Queen 2350

HA Outside 5392
Bobcat Lass 8012
Bobcat Lass 2015

HA Outside 3008
#HA Blackcap Lady 0590
#WK Bobcat
Bobcat Lass 980

Act BW	94
Adj WW	759
Adj YW	1305
$M	+112
$W	+84
$F	+102
$G	+39
$B	+141
$C	+295

ANGUS GS

CED	BW	WW	YW	SC	HP	MILK	CW	MARB	RE
+4	+3.2	+92	+150	-.01	+16.1	+17	+68	+.44	+.46

Lot 102 BOBCAT UPSTREAM M40

Calved: **02/23/24** • Reg: ***21322740** • Tattoo: **M40**

Connealy Niobrara 5451
Mohnen Upstream
#Mohnen Jilt 1956

#Connealy Confidence Plus
Britha of Conanga 167
#Kramers Apollo 317
Mohnen Jilt 1311

Carter Power Surge
Bobcat Primrose 262
Bobcat Primrose 910

#Raven Powerball 53
#Carter Revolution 2468
Bobcat Ruckus
Bobcat Primrose 6076

Act BW	75
Adj WW	713
Adj YW	1199
$M	+79
$W	+68
$F	+117
$G	+50
$B	+168
$C	+297

ANGUS GS

CED	BW	WW	YW	SC	HP	MILK	CW	MARB	RE
+7	+2.4	+81	+155	+.78	+10.5	+21	+64	+.51	+.91

Lot 103 BOBCAT PREMIER M125

Calved: **04/02/24** • Reg: ***21322692** • Tattoo: **M125**

#Tehama Patriarch F028
KR Premier 2072
JAR Miss Countess 993 338

#S S Niagara Z29
Tehama Elite Blackbird D826
#Barstow Cash
JAR Miss Countess 6155 993

Bobcat Blue Sky
Bobcat Lass 130
Bobcat Lass 9030

#Musgrave Big Sky
#Bobcat Lass 411
Vermilion Re-Ride
Bobcat Lass 556

Act BW	74
Adj WW	760
Adj YW	1275
$M	+78
$W	+83
$F	+111
$G	+53
$B	+164
$C	+291

ANGUS GS

CED	BW	WW	YW	SC	HP	MILK	CW	MARB	RE
+8	+1.6	+78	+135	+2.06	+16.5	+32	+71	+.71	+.73

Lot 104 BOBCAT CRAFTSMAN M82

Calved: **03/15/24** • Reg: ***21326539** • Tattoo: **M82**

Sitz Resilient 10208
Connealy Craftsman
#Black Cathy of Conanga 8521
#Sitz Stellar 726D
Sitz Miss Burgess 1856
Connealy Niobrara 5451
Black Carla of Conanga 450

#V A R Legend 5019
Bobcat Lass 903
Bobcat Lass 417
#V A R Discovery 2240
PF CC&7 Henrietta Pride 1044
#EXAR Denver 2002B
Bobcat Lass 601

Act BW	82
Adj WW	760
Adj YW	1279
$M	+84
$W	+89
$F	+105
$G	+75
$B	+181
$C	+319

ANGUS GS

CED	BW	WW	YW	SC	HP	MILK	CW	MARB	RE
-3	+3.4	+80	+138	+.71	+12.6	+36	+63	+1.27	+.34

Lot 105 BOBCAT PREMIER M126

Calved: **04/02/24** • Reg: ***21322693** • Tattoo: **M126**

#Tehama Patriarch F028
KR Premier 2072
JAR Miss Countess 993 338
#S S Niagara Z29
Tehama Elite Blackbird D826
#Barstow Cash
JAR Miss Countess 6155 993

Riverbend Tanker
Bobcat Lass 0139
Bobcat lass 854
#Connealy Freight Train
Riverbend Lucy 0090
#Connealy Danny Boy
Vermilion Lass 1897

Act BW	74
Adj WW	715
Adj YW	1217
$M	+87
$W	+75
$F	+93
$G	+59
$B	+153
$C	+285

ANGUS GS

CED	BW	WW	YW	SC	HP	MILK	CW	MARB	RE
+9	-.2	+65	+115	+1.26	+13.1	+31	+51	+.74	+.79

Lot 106 BOBCAT VIRTUE M79

Calved: **03/14/24** • Reg: ***21350255** • Tattoo: **M79**

#Sitz Accomplishment 720F
Sitz Virtue 11710
Sitz Manor 3708
#Poss Achievement
Sitz Barbaramere Nell 166D
#SITZ Logo 12964
#Sitz Manor 1061

#SydGen Enhance
Bobcat Lass 9084
#Bobcat Lass 411
#SydGen Exceed 3223
SydGen Rita 2618
#EXAR Denver 2002B
Bobcat Lass 601

Act BW	88
Adj WW	701
Adj YW	1225
$M	+79
$W	+82
$F	+128
$G	+45
$B	+173
$C	+303

ANGUS GS

CED	BW	WW	YW	SC	HP	MILK	CW	MARB	RE
+9	+.5	+72	+141	+.58	+12.3	+37	+75	+.48	+1.03

Lot 107 BOBCAT SAFE DEPOSIT M59

Calved: **03/09/24** • Reg: ***21326711** • Tattoo: **M59**

Basin Safe Deposit 9324
Apex Safe Deposit 12
Apexette Emmie 0054
Basin Deposit 6249
Basin Joy 2006
Apex Chairman 014
Apexette Emmie 5025

Apex Klondike
Bobcat Granite 257
Bobcat Black Granite 844
Apex Pay Dirt 055
Apexette Rose 6641
HA Outside 5392
Bobcat Pride 4060

Act BW	72
Adj WW	789
Adj YW	1307
$M	+45
$W	+73
$F	+96
$G	+30
$B	+126
$C	+208

ANGUS GS

CED	BW	WW	YW	SC	HP	MILK	CW	MARB	RE
+6	+.6	+77	+137	+1.00	+12.1	+26	+53	+.30	+.41

Lot 108 BOBCAT SAFE DEPOSIT M94

Calved: **03/18/25** • Reg: ***21322765** • Tattoo: **M94**

Basin Safe Deposit 9324
Apex Safe Deposit 12
Apexette Emmie 0054
Basin Deposit 6249
Basin Joy 2006
Apex Chairman 014
Apexette Emmie 5025

Ellingson Three Rivers 8062
Bobcat Merle 303
Bobcat Merle 7001
#Ellingson Homestead 6030
EA Emblynette 6279
Circle L Gus
Bobcat Merle 320

Act BW	86
Adj WW	818
Adj YW	1265
$M	+63
$W	+75
$F	+118
$G	+76
$B	+195
$C	+316

ANGUS GS

CED	BW	WW	YW	SC	HP	MILK	CW	MARB	RE
+6	-.6	+71	+127	+1.92	+8.8	+29	+65	+1.24	+.51

Lot 109 BOBCAT POWER SURGE M26

Calved: **02/18/24** • Reg: **21394627** • Tattoo: **M26**

#Raven Powerball 53
Carter Power Surge
#Carter Revolution 2468
#PA Power Tool 9108
Raven Emma E 4241
#Carter Final Option 201
Carter Revolution 2355

Ellingson Three Rivers 8062
Bobcat Barbara 2015
Bobcat Barbara 90O1
#Ellingson Homestead 6030
EA Emblynette 6279
Vermilion Re-Ride
Bobcat Barbara 267

Act BW	82
Adj WW	707
Adj YW	1215
$M	+89
$W	+68
$F	+90
$G	+60
$B	+151
$C	+285

CED	BW	WW	YW	SC	HP	MILK	CW	MARB	RE
+8	+1.2	+73	+126	+.70	+15.7	+21	+48	+.82	+.69

Lot 110 BOBCAT POWER GUARD M154

Calved: **04/13/24** • Reg: ***21322711** • Tattoo: **M154**

#V A R Power Play 7018
GMAR Power Guard H367
THM Lady Innovation 3189-680
#Sitz JLS Game Day 9630
Vermilion Lass 4119
Vermilion Lass 2715

#Basin Payweight 1682
Sandpoint Blackbird 8809
#MAR Innovation 251
RB Lady Complete 890-3189
#GDAR Game Day 449
JLS Barbaramere Nell 2238
#Hilltop Fergus 0303
Vermilion Lass 4626

Act BW	74
Adj WW	719
Adj YW	1194
$M	+50
$W	+64
$F	+109
$G	+73
$B	+183
$C	+287

ANGUS GS

CED	BW	WW	YW	SC	HP	MILK	CW	MARB	RE
+2	+3.1	+65	+119	+1.12	+8.3	+31	+58	+1.13	+.79

Lot 111 BOBCAT POWER GUARD M152 [DDC]

Calved: **04/12/24** • Reg: ***21322710** • Tattoo: **M152**

#V A R Power Play 7018
GMAR Power Guard H367
THM Lady Innovation 3189-680
Bobcat Blue Sky
Bobcat Pride 043
Bobcat Pride 413

#Basin Payweight 1682
Sandpoint Blackbird 8809
#MAR Innovation 251
RB Lady Complete 890-3189
#Musgrave Big Sky
#Bobcat Lass 411
Mytty 4-Stroke
#Bobcat Pride 207

Act BW	82
Adj WW	698
Adj YW	1196
$M	+79
$W	+86
$F	+122
$G	+66
$B	+189
$C	+324

ANGUS GS

CED	BW	WW	YW	SC	HP	MILK	CW	MARB	RE
+4	+2.1	+80	+138	+1.53	+11.2	+30	+76	+1.00	+.73

Lot 112 BOBCAT GUS M21

Calved: **02/18/24** • Reg: ***21322729** • Tattoo: **M21**

#S Chisum 6175
Circle L Gus
Circle L PRIDE X097
Mohnen Upstream
Bobcat Primrose 228
Bobcat Primrose 022

S Alliance 3313
#S Gloria 464
#HARB Pendleton 765 J H
Circle L Pride 38T
Connealy Niobrara 5451
#Mohnen Jilt 1956
#SydGen Enhance
SAV Primrose 7861

Act BW	68
Adj WW	683
Adj YW	1235
$M	+94
$W	+81
$F	+125
$G	+43
$B	+169
$C	+313

ANGUS GS

CED	BW	WW	YW	SC	HP	MILK	CW	MARB	RE
+12	-.6	+67	+121	+.43	+13.2	+34	+70	+.32	+1.25

Lot 113 BOBCAT POWER SURGE M91

Calved: **03/18/24** • Reg: ***21322762** • Tattoo: **M91**

#Raven Powerball 53
Carter Power Surge
#Carter Revolution 2468
Jindra Megahit
Bobcat Primrose 064
Bobcat Primrose 503

#PA Power Tool 9108
Raven Emma E 4241
#Carter Final Option 201
Carter Revolution 2355
Hoff Blockbuster SC 929 1612
Hoff Sweetheart S C 216
#Musgrave Big Sky
Bobcat Lass 601

Act BW	88
Adj WW	680
Adj YW	1160
$M	+93
$W	+82
$F	+111
$G	+78
$B	+190
$C	+339

ANGUS GS

CED	BW	WW	YW	SC	HP	MILK	CW	MARB	RE
+1	+3.6	+87	+146	+1.36	+14	+27	+69	+.99	+1.07

Lot 114 BOBCAT POWER SURGE M80

Calved: **03/15/24** • Reg: ***21322755** • Tattoo: **M80**

#Raven Powerball 53
Carter Power Surge
#Carter Revolution 2468
Connealy Emerald
Bobcat Juana 171
Bobcat Juana 4004

#PA Power Tool 9108
Raven Emma E 4241
#Carter Final Option 201
Carter Revolution 2355
#Connealy Confidence Plus
Jace of Conanga 6571
Bobcat Tundra
Bobcat Juana 899

Act BW	74
Adj WW	733
Adj YW	1176
$M	+91
$W	+77
$F	+95
$G	+66
$B	+162
$C	+301

ANGUS GS

CED	BW	WW	YW	SC	HP	MILK	CW	MARB	RE
+5	+1.2	+83	+149	+1.40	+13.8	+22	+54	+.86	+.92

Lot 115 BOBCAT POWER GUARD M172

Calved: **04/29/24** • Reg: ***21322721** • Tattoo: **M172**

#V A R Power Play 7018
GMAR Power Guard H367
THM Lady Innovation 3189-680
Schiefelbein Showman 338
HF Rosebud 307J
HF Rosebud 157E

#Basin Payweight 1682
Sandpoint Blackbird 8809
#MAR Innovation 251
RB Lady Complete 890-3189
#Schiefelbein Attractive 4565
Frosty Elba 3745
#HA Cowboy Up 5405
HF Rosebud 3Y

Act BW	84
Adj WW	714
Adj YW	1173
$M	+40
$W	+65
$F	+142
$G	+47
$B	+189
$C	+285

ANGUS GS

CED	BW	WW	YW	SC	HP	MILK	CW	MARB	RE
+5	+1.6	+82	+156	+1.68	+9.8	+20	+83	+.49	+.97

Lot 116 BOBCAT GUS M103

Calved: **03/21/24** • Reg: ***21322679** • Tattoo: **M103**

#S Chisum 6175
Circle L Gus
Circle L PRIDE X097

S Alliance 3313
#S Gloria 464
#HARB Pendleton 765 J H
Circle L Pride 38T

Jindra Megahit
Bobcat Primrose 197
Bobcat Primrose 737

Hoff Blockbuster SC 929 1612
Hoff Sweetheart S C 216
#Quaker Hill Rampage 0A36
SAV Primrose 7861

Act BW	78
Adj WW	717
Adj YW	1192
$M	+54
$W	+77
$F	+131
$G	+48
$B	+179
$C	+286

ANGUS GS

CED	BW	WW	YW	SC	HP	MILK	CW	MARB	RE
+8	+1.9	+83	+147	+.34	+14.3	+24	+79	+.58	+.79

Lot 117 BOBCAT VIRTUE M55

Calved: **03/08/24** • Reg: ***21324322** • Tattoo: **M55**

#Sitz Accomplishment 720F
Sitz Virtue 11710
Sitz Manor 3708

#Poss Achievement
Sitz Barbaramere Nell 166D
#SITZ Logo 12964
#Sitz Manor 1061

Vermilion Re-Ride
Bobcat Lass 8067
Bobcat Lass 587

#Connealy Spur
#Vermilion Lass 3265
Mytty ForeFront 66W
Bobcat Lass 052

Act BW	86
Adj WW	747
Adj YW	1278
$M	+75
$W	+68
$F	+108
$G	+22
$B	+131
$C	+245

ANGUS GS

CED	BW	WW	YW	SC	HP	MILK	CW	MARB	RE
-1	+6.7	+96	+165	+2.09	+11.1	+20	+73	+.04	+.58

Lot 118 BOBCAT EXCLUSIVE M102

Calved: **03/21/24** • Reg: ***21322678** • Tattoo: **M102**

#Musgrave 316 Exclusive
Bobcat Exclusive H226
Bobcat Primrose 501

#LD Capitalist 316
Musgrave Prim Lassie 163-386
#Musgrave Big Sky
Bobcat Lass 601

#Musgrave Big Sky
Bobcat Primrose 548
Bobcat Pride 902

#Connealy Earnan 076E
SAV Primrose 7861
#TC Franklin 619
Bobcat Pride 638

Act BW	82
Adj WW	690
Adj YW	1192
$M	+86
$W	+66
$F	+81
$G	+48
$B	+130
$C	+255

ANGUS GS

CED	BW	WW	YW	SC	HP	MILK	CW	MARB	RE
+1	+3.9	+74	+115	-.06	+11.6	+22	+44	+.55	+.57

Lot 119 BOBCAT UPSTREAM M155

Calved: **04/13/24** • Reg: ***21322712** • Tattoo: **M155**

Mohnen Upstream
Bobcat Upstream J39
Bobcat Lass 928

Connealy Niobrara 5451
#Mohnen Jilt 1956
Bobcat Denver B21Z
Bobcat Lass 756

#Quaker Hill Rampage 0A36
Bobcat Dixie Erica 8117
#Mytty Dixie Erica 1163

#MCC Daybreak
QHF Blackcap 6E2 of4V16 4355
#WK Bobcat
Mytty Dixie Erica 80S

Act BW	84
Adj WW	717
Adj YW	1203
$M	+56
$W	+68
$F	+104
$G	+28
$B	+132
$C	+227

ANGUS GS

CED	BW	WW	YW	SC	HP	MILK	CW	MARB	RE
+2	+2.6	+93	+158	+1.37	+8.5	+12	+67	+.14	+.74

Lot 120 BOBCAT NORTHERN CHILL M182

Calved: **05/18/24** • Reg: **21394633** • Tattoo: **M182**

Schiefelbein Showman 338
HF Northern Chill 47J
HF Mistress 196Z

#Schiefelbein Attractive 4565
Frosty Elba 3745
HF Kodiak 5R
HF Mistress 6M

Mohnen Upstream
Bobcat Primrose 134
Bobcat Primorose 9046

Connealy Niobrara 5451
#Mohnen Jilt 1956
Bobcat A221
Bobcat Primrose 5066

Act BW	86
Adj WW	718
Adj YW	1201
$M	+81
$W	+66
$F	+94
$G	+38
$B	+132
$C	+252

CED	BW	WW	YW	SC	HP	MILK	CW	MARB	RE
+6	+0.9	+62	+117	+1.59	+13.2	+32	+48	+.35	+.68

Lot 121 BOBCAT CRAFTSMAN M57

Calved: **03/09/24** • Reg: ***21326585** • Tattoo: **M57**

Sitz Resilient 10208
Connealy Craftsman
#Black Cathy of Conanga 8521
#Musgrave Big Sky
Bobcat Lass 839
Bobcat Lass 417
#Sitz Stellar 726D
Sitz Miss Burgess 1856
Connealy Niobrara 5451
Black Carla of Conanga 450
#Connealy Earnan 076E
SAV Primrose 7861
#EXAR Denver 2002B
Bobcat Lass 601

Act BW	78
Adj WW	619
Adj YW	1187
$M	+110
$W	+78
$F	+94
$G	+66
$B	+161
$C	+319

ANGUS GS

CED	BW	WW	YW	SC	HP	MILK	CW	MARB	RE
+12	-1.2	+61	+115	+.66	+14.7	+36	+48	+.99	+.61

Lot 122 BOBCAT CRAFTSMAN M289A

Calved: **03/28/24** • Reg: **+*21326618** • Tattoo: **M289A**

Sitz Resilient 10208
Connealy Craftsman
#Black Cathy of Conanga 8521
#Sitz JLS Game Day 9630
Vermilion Lass 4119
Vermilion Lass 2715
#Sitz Stellar 726D
Sitz Miss Burgess 1856
Connealy Niobrara 5451
Black Carla of Conanga 450
#GDAR Game Day 449
JLS Barbaramere Nell 2238
#Hilltop Fergus 0303
Vermilion Lass 4626

Act BW	89
Adj WW	691
Adj YW	1182
$M	+66
$W	+70
$F	+112
$G	+43
$B	+156
$C	+268

ANGUS GS

CED	BW	WW	YW	SC	HP	MILK	CW	MARB	RE
+1	+1.8	+64	+122	-.59	+10.6	+35	+60	+.43	+.94

Lot 123 BOBCAT LEGEND M112

Calved: **03/30/24** • Reg: ***21322685** • Tattoo: **M112**

#V A R Legend 5019
Bobcat Legend G12
Bobcat Primrose 501
Connealy Emerald
Bobcat Miss Angus 174
Bobcat Miss Angus 6091
#V A R Discovery 2240
PF CC&7 Henrietta Pride 1044
#Musgrave Big Sky
Bobcat Lass 601
#Connealy Confidence Plus
Jace of Conanga 6571
#WK Bobcat
Bobcat Lass 876

Act BW	84
Adj WW	741
Adj YW	1224
$M	+61
$W	+67
$F	+92
$G	+42
$B	+134
$C	+235

ANGUS GS

CED	BW	WW	YW	SC	HP	MILK	CW	MARB	RE
+10	+1.3	+78	+139	+.60	+7.8	+20	+52	+.32	+1.09

Lot 124 BOBCAT SCALE CRUSHER M87

Calved: **03/16/24** • Reg: ***21322759** • Tattoo: **M87**

Marcys Scale Crusher
Marcys Scale Crusher 29
#Marcys Misty 4112
Vermilion Re-Ride
Bobcat Miss Angus 009
Bobcat Miss Angus 822A
#Sitz Upward 307R
#Marcys Erica 393
Marcys Dash 111
Marcys Misty 975
#Connealy Spur
#Vermilion Lass 3265
#Panther Cr Incredible 6704
Bobcat Miss Angus 625

Act BW	80
Adj WW	685
Adj YW	1187
$M	+76
$W	+68
$F	+104
$G	+41
$B	+146
$C	+265

ANGUS GS

CED	BW	WW	YW	SC	HP	MILK	CW	MARB	RE
+1	+2.3	+73	+123	+1.78	+11.7	+23	+58	+.47	+.49

Lot 125 BOBCAT POWER GUARD M107

Calved: **03/28/24** • Reg: ***21322682** • Tattoo: **M107**

#V A R Power Play 7018
GMAR Power Guard H367
THM Lady Innovation 3189-680
HF Powder Keg 71C
Bobcat Primrose 802
Bobcat Primrose 501
#Basin Payweight 1682
Sandpoint Blackbird 8809
#MAR Innovation 251
RB Lady Complete 890-3189
#HF Tiger 5T
HF Evening Tinge 294X
#Musgrave Big Sky
Bobcat Lass 601

Act BW	76
Adj WW	696
Adj YW	1182
$M	+73
$W	+85
$F	+130
$G	+63
$B	+193
$C	+323

ANGUS GS

CED	BW	WW	YW	SC	HP	MILK	CW	MARB	RE
+3	+1.8	+81	+141	+1.40	+10	+30	+76	+.83	+.76

Lot 126 BOBCAT PREMIER M7

Calved: **02/12/24** • Reg: ***21322749** • Tattoo: **M7**

#Tehama Patriarch F028
KR Premier 2072
JAR Miss Countess 993 338
Carter Power Surge
Bobcat Juana 247
Bobcat Juana 675
#S S Niagara Z29
Tehama Elite Blackbird D826
#Barstow Cash
JAR Miss Countess 6155 993
#Raven Powerball 53
#Carter Revolution 2468
#Sitz Top Game 561X
Bobcat Juana 231

Act BW	82
Adj WW	713
Adj YW	1199
$M	+82
$W	+93
$F	+102
$G	+37
$B	+140
$C	+264

ANGUS GS

CED	BW	WW	YW	SC	HP	MILK	CW	MARB	RE
+10	+1.0	+87	+151	+1.45	+18.1	+33	+69	+.26	+.85

Lot 127 BOBCAT PREMIER M32

Calved: **02/20/24** • Reg: **21322735** • Tattoo: **M32**

#Tehama Patriarch F028
KR Premier 2072
JAR Miss Countess 993 338
#S S Niagara Z29
Tehama Elite Blackbird D826
#Barstow Cash
JAR Miss Countess 6155 993

SITZ Savvy 732H
Bobca Miss Angus 232
Bobcat Miss Angus 911
#Sitz Stellar 726D
SITZ Lady 357F
#Musgrave Big Sky
Bobcat Miss Angus 6118

Act BW	71
Adj WW	704
Adj YW	1402
$M	+68
$W	+69
$F	+91
$G	+47
$B	+148
$C	+261

CED	BW	WW	YW	SC	HP	MILK	CW	MARB	RE
+6	+1.5	+79	+147	+1.45	+13.1	+29	+61	+.56	+.69

Lot 128 BOBCAT PREMIER M114

Calved: **03/31/24** • Reg: ***21322686** • Tattoo: **M114**

#Tehama Patriarch F028
KR Premier 2072
JAR Miss Countess 993 338
#S S Niagara Z29
Tehama Elite Blackbird D826
#Barstow Cash
JAR Miss Countess 6155 993

Bobcat Blue Sky
Bobcat Lass 961
Bobcat Lass 6047
#Musgrave Big Sky
#Bobcat Lass 411
Mytty ForeFront 66W
Diamond R Lass 012

Act BW	80
Adj WW	673
Adj YW	1164
$M	+86
$W	+86
$F	+122
$G	+51
$B	+173
$C	+310

CED	BW	WW	YW	SC	HP	MILK	CW	MARB	RE
+8	+2.2	+83	+147	+.60	+15.9	+32	+77	+.60	+.98

Lot 129 BOBCAT PREMIER M143

Calved: **04/06/24** • Reg: ***21322702** • Tattoo: **M143**

#Tehama Patriarch F028
KR Premier 2072
JAR Miss Countess 993 338
#S S Niagara Z29
Tehama Elite Blackbird D826
#Barstow Cash
JAR Miss Countess 6155 993

Vermilion Spur B024
Bobcat Lass 1010
Bobcat Lass 508
#Connealy Spur
Vermilion Lass 2081
#Connealy Black Granite
Bobcat Lass 601

Act BW	78
Adj WW	715
Adj YW	1320
$M	+71
$W	+97
$F	+135
$G	+44
$B	+179
$C	+303

CED	BW	WW	YW	SC	HP	MILK	CW	MARB	RE
+5	+2.9	+90	+160	+1.38	+13.3	+40	+90	+.31	+1.20

Lot 130 BOBCAT UPSTREAM M39

Calved: **02/23/24** • Reg: ***21322739** • Tattoo: **M39**

Connealy Niobrara 5451
Mohnen Upstream
#Mohnen Jilt 1956
#Connealy Confidence Plus
Britha of Conanga 167
#Kramers Apollo 317
Mohnen Jilt 1311

Vermilion Re-Ride
Bobcat Pride 2019
Bobcat Pride 620
#Connealy Spur
#Vermilion Lass 3265
Bobcat Black Diamond
Bobcat Pride 482

Act BW	81
Adj WW	705
Adj YW	1185
$M	+85
$W	+62
$F	+95
$G	+51
$B	+146
$C	+274

CED	BW	WW	YW	SC	HP	MILK	CW	MARB	RE
+7	+.1	+52	+100	+.38	+13.3	+36	+42	+.62	+.57

Lot 131 BOBCAT PREMIER M108

Calved: **03/30/24** • Reg: ***21322683** • Tattoo: **M108**

#Tehama Patriarch F028
KR Premier 2072
JAR Miss Countess 993 338
#S S Niagara Z29
Tehama Elite Blackbird D826
#Barstow Cash
JAR Miss Countess 6155 993

Circle L Gus
Bobcat Lass 127
Bobcat Lass 982
#S Chisum 6175
Circle L PRIDE X097
Bobcat Blue Sky
Bobcat Lass 6102

Act BW	82
Adj WW	738
Adj YW	1213
$M	+101
$W	+80
$F	+108
$G	+35
$B	+143
$C	+286

CED	BW	WW	YW	SC	HP	MILK	CW	MARB	RE
+12	-1.1	+71	+126	+1.04	+13.4	+28	+65	+.34	+.67

Lot 132 BOBCAT SCALE CRUSHER M90

Calved: **03/17/24** • Reg: **21322761** • Tattoo: **M90**

Marcys Scale Crusher
Marcys Scale Crusher 29
#Marcys Misty 4112

#Musgrave Big Sky
Bobcat Miss Angus 842
Bobcat Miss Angus 3045

#Sitz Upward 307R
#Marcys Erica 393
Marcys Dash 111
Marcys Misty 975

#Connealy Earnan 076E
SAV Primrose 7861
#WK Bobcat
Bobcat Queen 1021

Act BW	84
Adj WW	677
Adj YW	1159
$M	+70
$W	+55
$F	+93
$G	+38
$B	+131
$C	+240

CED	BW	WW	YW	SC	HP	MILK	CW	MARB	RE
+5	+2.4	+68	+119	+.98	+11.7	+23	+48	+.31	+.60

Lot 133 BOBCAT PACIFIC M116

Calved: **04/01/24** • Reg: ***21326046** • Tattoo: **M116**

#Hoover No Doubt
Sterling Pacific 904
Baldridge Isabel B082

#Musgrave 316 Exclusive
Bobcat Primrose 0206
Bobcat Primrose 501

#Mogck Bullseye
Miss Blackcap Ellston J2
#G A R Prophet
Baldridge Isabel Y69

#LD Capitalist 316
Musgrave Prim Lassie 163-386
#Musgrave Big Sky
Bobcat Lass 601

Act BW	81
Adj WW	694
Adj YW	1208
$M	+62
$W	+54
$F	+97
$G	+72
$B	+170
$C	+282

CED	BW	WW	YW	SC	HP	MILK	CW	MARB	RE
+6	+.8	+72	+132	+.81	+12.2	+15	+51	+1.15	+.42

Lot 134 BOBCAT LEGEND M119

Calved: **04/01/24** • Reg: ***21322687** • Tattoo: **M119**

#V A R Legend 5019
Bobcat Legend G12
Bobcat Primrose 501

#SydGen Enhance
Bobcat Lass 9092
#Bobcat Lass 411

#V A R Discovery 2240
PF CC&7 Henrietta Pride 1044
#Musgrave Big Sky
Bobcat Lass 601

#SydGen Exceed 3223
SydGen Rita 2618
#EXAR Denver 2002B
Bobcat Lass 601

Act BW	79
Adj WW	716
Adj YW	1186
$M	+61
$W	+53
$F	+111
$G	+64
$B	+175
$C	+288

CED	BW	WW	YW	SC	HP	MILK	CW	MARB	RE
+10	+.3	+59	+118	+.37	+12.6	+27	+53	+.96	+.80

Lot 135 BOBCAT UPSTREAM M64

Calved: **03/12/24** • Reg: ***21322747** • Tattoo: **M64**

Mohnen Upstream
Bobcat Upstream J39
Bobcat Lass 928

SITZ Savvy 732H
Bobcat Lass 246
Bobcat R Lass 793

Connealy Niobrara 5451
#Mohnen Jilt 1956
Bobcat Denver B21Z
Bobcat Lass 756

#Sitz Stellar 726D
SITZ Lady 357F
#Musgrave Big Sky
Bobcat R Lass 365

Act BW	72
Adj WW	682
Adj YW	1168
$M	+85
$W	+91
$F	+102
$G	+24
$B	+126
$C	+248

CED	BW	WW	YW	SC	HP	MILK	CW	MARB	RE
+9	+1.9	+86	+145	+1.36	+13.7	+32	+66	+.08	+.83

Lot 136 BOBCAT GUS M88

Calved: **03/16/24** • Reg: **21322760** • Tattoo: **M88**

#S Chisum 6175
Circle L Gus
Circle L PRIDE X097

#Musgrave Big Sky
Bobcat Pride 781
Bobcat Pride 3034

S Alliance 3313
#S Gloria 464
#HARB Pendleton 765 J H
Circle L Pride 38T

#Connealy Earnan 076E
SAV Primrose 7861
#WK Bobcat
Bobcat Pride 862

Act BW	86
Adj WW	687
Adj YW	1186
$M	+62
$W	+47
$F	+117
$G	+36
$B	+153
$C	+260

CED	BW	WW	YW	SC	HP	MILK	CW	MARB	RE
+10	+2.3	+65	+114	+.67	+10.1	+19	+56	+.42	+.39

Lot 137 BOBCAT SCALE CRUSHER M92

Calved: **03/18/24** • Reg: ***21322763** • Tattoo: **M92**

Marcys Scale Crusher
Marcys Scale Crusher 29
#Marcys Misty 4112

#Sitz Upward 307R
#Marcys Erica 393
Marcys Dash 111
Marcys Misty 975

Circle L Gus
Bobcat Lass 086
Bobcat Lass E 709

#S Chisum 6175
Circle L PRIDE X097
#Connealy Danny Boy
Vermilion Lass 8192

Act BW	82
Adj WW	672
Adj YW	1200
$M	+72
$W	+59
$F	+106
$G	+37
$B	+144
$C	+259

ANGUS GS

CED	BW	WW	YW	SC	HP	MILK	CW	MARB	RE
+9	+1.5	+69	+116	+1.69	+11.7	+19	+58	+.31	+.64

Lot 138 BOBCAT PREMIER M121

Calved: **04/01/24** • Reg: ***21322689** • Tattoo: **M121**

#Tehama Patriarch F028
KR Premier 2072
JAR Miss Countess 993 338

#S S Niagara Z29
Tehama Elite Blackbird D826
#Barstow Cash
JAR Miss Countess 6155 993

Vermilion Spur B024
Bobcat Evergreen 1025
Bobcat Evergreen 414

#Connealy Spur
Vermilion Lass 2081
Mytty 4-Stroke
Bobcat Evergreen 261

Act BW	86
Adj WW	692
Adj YW	1178
$M	+90
$W	+99
$F	+108
$G	+48
$B	+156
$C	+292

ANGUS GS

CED	BW	WW	YW	SC	HP	MILK	CW	MARB	RE
+2	+3.1	+89	+145	+1.55	+12.5	+36	+72	+.43	+1.10

Lot 139 BOBCAT SAFE DEPOSIT M48

Calved: **02/11/24** • Reg: **21394630** • Tattoo: **M48**

Basin Safe Deposit 9324
Apex Safe Deposit 12
Apexette Emmie 0054

Basin Deposit 6249
Basin Joy 2006
Apex Chairman 014
Apexette Emmie 5025

Bobcat Blue Sky G120
Bobcat Queen 1117
Bobcat Queen 489

Bobcat Blue Sky
Bobcat Queenall 363
Mytty 4-Stroke
#Bobcat Queen 951

Act BW	81
Adj WW	687
Adj YW	1191
$M	+55
$W	+75
$F	+101
$G	+47
$B	+142
$C	+256

CED	BW	WW	YW	SC	HP	MILK	CW	MARB	RE
+6	+1.4	+74	+127	+.85	+9.4	+27	+55	+.61	+.47

Lot 140 BOBCAT POWER GUARD M167

Calved: **04/28/24** • Reg: ***21322719** • Tattoo: **M167**

#V A R Power Play 7018
GMAR Power Guard H367
THM Lady Innovation 3189-680

#Basin Payweight 1682
Sandpoint Blackbird 8809
#MAR Innovation 251
RB Lady Complete 890-3189

Woodhill Lombardi
Bobcat Lass 339
Bobcat Lass 615

#MCC Daybreak
Woodhill Evergreen S28-U6
#Connealy Danny Boy
Bobcat Lass 306

Act BW	86
Adj WW	684
Adj YW	1202
$M	+56
$W	+54
$F	+108
$G	+60
$B	+169
$C	+275

ANGUS GS

CED	BW	WW	YW	SC	HP	MILK	CW	MARB	RE
+6	+1.0	+66	+131	+1.90	+9	+24	+58	+.98	+.38

Lot 141 BOBCAT LOADED M137

Calved: **04/05/24** • Reg: ***21322698** • Tattoo: **M137**

Varilek Loaded 0038 32
GMAR Loaded K104
#Gmar Foundation B146

#Baldridge 38 Special
Varilek Pride 6098 8002
#Musgrave Foundation
Gmar New Design 6009

#LD Capitalist 316
SRS Rose 9237G
SRS Rose 5220C

#Connealy Capitalist 028
LD Dixie Erica 2053
#Soo Line Motive 9016
#S R S Rose 6148S

Act BW	81
Adj WW	706
Adj YW	1204
$M	+68
$W	+71
$F	+81
$G	+45
$B	+126
$C	+231

ANGUS GS

CED	BW	WW	YW	SC	HP	MILK	CW	MARB	RE
+3	+2.0	+74	+124	+.42	+6.3	+23	+40	+.69	+.20

Lot 142 — BOBCAT UPSTREAM M173

Calved: **04/29/24** • Reg: **21396219** • Tattoo: **M173**

Connealy Niobrara 5451
Mohnen Upstream
#Mohnen Jilt 1956

#Connealy Confidence Plus
Britha of Conanga 167
#Kramers Apollo 317
Mohnen Jilt 1311

Connealy Niobrara 5451
#Mohnen Jilt 1956
#BSF Hot Lotto 1401
Bobcat Primrose 502

Mohnen Upstream
Bobcat Primrose 117
Bobcat Primrose 908

Act BW	78
Adj WW	742
Adj YW	1251
$M	+87
$W	+75
$F	+117
$G	+48
$B	+165
$C	+301

CED	BW	WW	YW	SC	HP	MILK	CW	MARB	RE
+8	+.2	+67	+124	+.44	+12.3	+38	+61	+.51	+.85

Lot 143 — BOBCAT SAFE DEPOSIT M45

Calved: **02/27/24** • Reg: **21396220** • Tattoo: **M45**

Basin Safe Deposit 9324
Apex Safe Deposit 12
Apexette Emmie 0054

Basin Deposit 6249
Basin Joy 2006
Apex Chairman 014
Apexette Emmie 5025

Connealy Niobrara 5451
#Mohnen Jilt 1956
#Woodhill Blueprint
Bobcat Merle 7001

Mohnen Upstream
Bobcat Merle 203
Bobcat Merle 035

Act BW	71
Adj WW	699
Adj YW	1189
$M	+75
$W	+73
$F	+108
$G	+54
$B	+163
$C	+286

CED	BW	WW	YW	SC	HP	MILK	CW	MARB	RE
+8	-.6	+66	+123	+.94	+11.7	+31	+56	+.70	+.70

Lot 144 — BOBCAT VIRTUE M98

Calved: **03/19/24** • Reg: ***21324320** • Tattoo: **M98**

#Sitz Accomplishment 720F
Sitz Virtue 11710
Sitz Manor 3708

#Poss Achievement
Sitz Barbaramere Nell 166D
#SITZ Logo 12964
#Sitz Manor 1061

Hoff Blockbuster SC 929 1612
Hoff Sweetheart S C 216
#Musgrave Big Sky
Bobcat Lass 601

Jindra Megahit
Bobcat Primrose 007
Bobcat Primrose 501

Act BW	86
Adj WW	686
Adj YW	1217
$M	+67
$W	+72
$F	+98
$G	+49
$B	+147
$C	+258

CED	BW	WW	YW	SC	HP	MILK	CW	MARB	RE
+4	+2.8	+79	+147	+.58	+15.3	+27	+56	+.53	+.91

Lot 145 — BOBCAT CRAFTSMAN M290A

Calved: **03/30/24** • Reg: **+*21326619** • Tattoo: **M290A**

Sitz Resilient 10208
Connealy Craftsman
#Black Cathy of Conanga 8521

#Sitz Stellar 726D
Sitz Miss Burgess 1856
Connealy Niobrara 5451
Black Carla of Conanga 450

#Sitz JLS Game Day 9630
Vermilion Lass 4119
Vermilion Lass 2715

#GDAR Game Day 449
JLS Barbaramere Nell 2238
#Hilltop Fergus 0303
Vermilion Lass 4626

Act BW	92
Adj WW	683
Adj YW	1228
$M	+102
$W	+92
$F	+107
$G	+46
$B	+154
$C	+302

CED	BW	WW	YW	SC	HP	MILK	CW	MARB	RE
+6	+1.5	+75	+131	+.29	+12.2	+36	+63	+.54	+.91

Lot 146 BOBCAT POWER SURGE M49

Calved: **03/01/24** • Reg: ***21322743** • Tattoo: **M49**

#Raven Powerball 53
Carter Power Surge
#Carter Revolution 2468

#PA Power Tool 9108
Raven Emma E 4241
#Carter Final Option 201
Carter Revolution 2355

Sterling Pacific 904
Bobcat Dixie Erica 2017
Bobcat Dixie Erica 8117

#Hoover No Doubt
Baldridge Isabel B082
#Quaker Hill Rampage 0A36
#Mytty Dixie Erica 1163

Act BW	71
Adj WW	674
Adj YW	1192
$M	+81
$W	+66
$F	+81
$G	+51
$B	+133
$C	+254

ANGUS GS

CED	BW	WW	YW	SC	HP	MILK	CW	MARB	RE
+8	+1.9	+80	+135	+.94	+14.3	+16	+43	+.44	+1.02

Lot 147 BOBCAT PACIFIC M117

Calved: **04/01/24** • Reg: **21394631** • Tattoo: **M117**

#Hoover No Doubt
Sterling Pacific 904
Baldridge Isabel B082

#Mogck Bullseye
Miss Blackcap Ellston J2
#G A R Prophet
Baldridge Isabel Y69

Connealy Emerald
Bobcat Lass 153
Bobcat Lass 574

#Connealy Confidence Plus
Jace of Conanga 6571
#Connealy Earnan 076E
Bobcat Lass 059

Act BW	86
Adj WW	687
Adj YW	1183
$M	+56
$W	+59
$F	+104
$G	+81
$B	+185
$C	+296

CED	BW	WW	YW	SC	HP	MILK	CW	MARB	RE
+4	+1.1	+67	+121	+.46	+9.3	+22	+55	+1.20	+.74

Lot 148 BOBCAT UPSTREAM M147

Calved: **04/08/24** • Reg: **21322704** • Tattoo: **M147**

Connealy Niobrara 5451
Mohnen Upstream
#Mohnen Jilt 1956

#Connealy Confidence Plus
Britha of Conanga 167
#Kramers Apollo 317
Mohnen Jilt 1311

Riverbend Tanker
Bobcat Erica 0130
Bobcat Erica 870

#Connealy Freight Train
Riverbend Lucy 0090
#Baldridge Nebraska 901
Vermilion Erica 0418

Act BW	78
Adj WW	684
Adj YW	1182
$M	+76
$W	+52
$F	+111
$G	+43
$B	+155
$C	+275

CED	BW	WW	YW	SC	HP	MILK	CW	MARB	RE
+7	+1.3	+57	+107	+.18	+11.3	+31	+61	+.44	+.65

Lot 149 BOBCAT POWER GUARD M129

Calved: **04/03/24** • Reg: ***21322695** • Tattoo: **M129**

#V A R Power Play 7018
GMAR Power Guard H367
THM Lady Innovation 3189-680

#Basin Payweight 1682
Sandpoint Blackbird 8809
#MAR Innovation 251
RB Lady Complete 890-3189

Bobcat Gus D235
Bobcat Lass 9033
Bobcat lass 226

Circle L Gus
Bobcat Miss Angus 326
#Vermilion X Factor
Bobcat Lass 896

Act BW	78
Adj WW	728
Adj YW	1191
$M	+67
$W	+77
$F	+88
$G	+44
$B	+133
$C	+240

ANGUS GS

CED	BW	WW	YW	SC	HP	MILK	CW	MARB	RE
+4	+1.1	+61	+105	+1.10	+9.1	+39	+46	+.40	+.81

Lot 150 BOBCAT UPSTREAM M85

Calved: **03/15/24** • Reg: ***21322757** • Tattoo: **M85**

Connealy Niobrara 5451
Mohnen Upstream
#Mohnen Jilt 1956

#Connealy Confidence Plus
Britha of Conanga 167
#Kramers Apollo 317
Mohnen Jilt 1311

HF Powder Keg 71C
Bobcat Miss Angus 7111
Bobcat Miss Angus 2031

#HF Tiger 5T
HF Evening Tinge 294X
#WK Bobcat
Bobcat Lass 7127

Act BW	82
Adj WW	692
Adj YW	1215
$M	+93
$W	+70
$F	+87
$G	+61
$B	+149
$C	+286

ANGUS GS

CED	BW	WW	YW	SC	HP	MILK	CW	MARB	RE
+10	+.5	+61	+108	+.75	+10.5	+32	+47	+.66	+1.08

Lot 151 BOBCAT UPSTREAM M77

Calved: **03/14/24** • Reg: ***21322753** • Tattoo: **M77**

Connealy Niobrara 5451
Mohnen Upstream
#Mohnen Jilt 1956

#Connealy Confidence Plus
Britha of Conanga 167
#Kramers Apollo 317
Mohnen Jilt 1311

Bobcat Blue Sky
Bobcat Emulota 012
Baldco Emulota 147E

#Musgrave Big Sky
#Bobcat Lass 411
#Sitz Top Game 561X
JMB Emulota 013

Act BW	78
Adj WW	800
Adj YW	1201
$M	+102
$W	+81
$F	+112
$G	+28
$B	+141
$C	+285

ANGUS GS

CED	BW	WW	YW	SC	HP	MILK	CW	MARB	RE
+12	+.4	+65	+117	-.13	+13.5	+36	+62	+.20	+.61

Lot 152 — BOBCAT UPSTREAM M33

Calved: **02/21/24** • Reg: ***21322736** • Tattoo: **M33**

Connealy Niobrara 5451
Mohnen Upstream
#Mohnen Jilt 1956
Apex Klondike
Bobcat Lass 248
Bobcat Lass 9033

#Connealy Confidence Plus
Britha of Conanga 167
#Kramers Apollo 317
Mohnen Jilt 1311
Apex Pay Dirt 055
Apexette Rose 6641
Bobcat Gus D235
Bobcat lass 226

Act BW	68
Adj WW	700
Adj YW	1170
$M	+72
$W	+74
$F	+88
$G	+39
$B	+128
$C	+238

ANGUS GS

CED	BW	WW	YW	SC	HP	MILK	CW	MARB	RE
+10	+.1	+61	+111	+.74	+10.6	+35	+49	+.37	+.57

Lot 153 — BOBCAT LEGEND M133

Calved: **04/03/24** • Reg: ***21322696** • Tattoo: **M133**

#V A R Legend 5019
Bobcat Legend G12
Bobcat Primrose 501
HF Powder Keg 71C
Bobcat Miss Angus 7115
Bobcat Miss Angus 260

#V A R Discovery 2240
PF CC&7 Henrietta Pride 1044
#Musgrave Big Sky
Bobcat Lass 601
#HF Tiger 5T
HF Evening Tinge 294X
#WK Bobcat
Bobcat Lass 404

Act BW	84
Adj WW	670
Adj YW	1184
$M	+81
$W	+49
$F	+107
$G	+45
$B	+153
$C	+279

ANGUS GS

CED	BW	WW	YW	SC	HP	MILK	CW	MARB	RE
-3	+4.0	+65	+110	+.10	+16.1	+23	+57	+.47	+.87

Lot 154 — BOBCAT POWER GUARD M163

Calved: **04/22/24** • Reg: ***21322717** • Tattoo: **M163**

#V A R Power Play 7018
GMAR Power Guard H367
THM Lady Innovation 3189-680
Mytty Natural
Bobcat Primrose 817
Bobcat Primrose 502

#Basin Payweight 1682
Sandpoint Blackbird 8809
#MAR Innovation 251
RB Lady Complete 890-3189
#S A V Resource 1441
Mytty Primrose Lady 1025
#Musgrave Big Sky
Bobcat Lass 601

Act BW	84
Adj WW	670
Adj YW	1198
$M	+69
$W	+78
$F	+115
$G	+52
$B	+168
$C	+287

ANGUS GS

CED	BW	WW	YW	SC	HP	MILK	CW	MARB	RE
-6	+5.5	+83	+134	+.74	+13.2	+31	+75	+.62	+.95

Lot 155 — BOBCAT UPSTREAM M27

Calved: **02/20/24** • Reg: **21394628** • Tattoo: **M27**

Connealy Niobrara 5451
Mohnen Upstream
#Mohnen Jilt 1956
Mohnen Upstream
Bobcat Miss Angus 230
Bobcat Miss Angus 014

#Connealy Confidence Plus
Britha of Conanga 167
#Kramers Apollo 317
Mohnen Jilt 1311
Connealy Niobrara 5451
#Mohnen Jilt 1956
Bobcat Blue Sky
Bobcat Miss Angus 8038

Act BW	79
Adj WW	687
Adj YW	1185
$M	+92
$W	+76
$F	+115
$G	+46
$B	+162
$C	+302

CED	BW	WW	YW	SC	HP	MILK	CW	MARB	RE
+6	+2.0	+70	+131	+.60	+12.1	+33	+62	+.45	+.84

Lot 156 — BOBCAT UPSTREAM M34

Calved: **02/22/24** • Reg: ***21322737** • Tattoo: **M34**

Connealy Niobrara 5451
Mohnen Upstream
#Mohnen Jilt 1956
GMAR Power Guard H367
Bobcat Primrose 2030
Bobcat Primrose 670

#Connealy Confidence Plus
Britha of Conanga 167
#Kramers Apollo 317
Mohnen Jilt 1311
#V A R Power Play 7018
THM Lady Innovation 3189-680
#Musgrave Big Sky
Bobcat Lass 346

Act BW	64
Adj WW	697
Adj YW	1195
$M	+83
$W	+67
$F	+112
$G	+39
$B	+152
$C	+280

ANGUS GS

CED	BW	WW	YW	SC	HP	MILK	CW	MARB	RE
+2	+1.1	+67	+120	+.58	+12.3	+26	+54	+.41	+.58

Lot 157 BOBCAT LEGEND M110

Calved: **03/30/24** • Reg: ***21322684** • Tattoo: **M110**

#V A R Legend 5019
Bobcat Legend G12
Bobcat Primrose 501

#V A R Discovery 2240
PF CC&7 Henrietta Pride 1044
#Musgrave Big Sky
Bobcat Lass 601

Bobcat Blue Sky
Bobcat Lass 044
#Bobcat Lass 108

#Musgrave Big Sky
#Bobcat Lass 411
#WK Bobcat
Bobcat Lass 897

Act BW	82
Adj WW	666
Adj YW	1157
$M	+72
$W	+71
$F	+90
$G	+38
$B	+128
$C	+238

ANGUS GS

CED	BW	WW	YW	SC	HP	MILK	CW	MARB	RE
+9	+2.8	+78	+136	+.52	+15.1	+28	+55	+.49	+.36

Lot 158 BOBCAT UPSTREAM M81

Calved: **03/15/24** • Reg: ***21322756** • Tattoo: **M81**

Connealy Niobrara 5451
Mohnen Upstream
#Mohnen Jilt 1956

#Connealy Confidence Plus
Britha of Conanga 167
#Kramers Apollo 317
Mohnen Jilt 1311

Mytty Natural
Bobcat Lass 845
Bobcat Lass E 348

#S A V Resource 1441
Mytty Primrose Lady 1025
Bobcat Tundra
Bobcat Lass E 814

Act BW	84
Adj WW	650
Adj YW	1162
$M	+60
$W	+61
$F	+110
$G	+25
$B	+136
$C	+236

ANGUS GS

CED	BW	WW	YW	SC	HP	MILK	CW	MARB	RE
+10	+1.5	+79	+140	+1.10	+10.8	+15	+63	+.13	+.65

Lot 159 BOBCAT GUS M148

Calved: **04/08/24** • Reg: ***21322705** • Tattoo: **M148**

#S Chisum 6175
Circle L Gus
Circle L PRIDE X097

S Alliance 3313
#S Gloria 464
#HARB Pendleton 765 J H
Circle L Pride 38T

#Vermilion Payweight J847
Bobcat Kinochtry Beauty 795a
N Bar Kinochtry Beauty Y4035

#Vermilion Dateline 7078
Vermilion Lass 7969
#N Bar Emulation EXT
#N Bar Kinochtry Beauty 2439

Act BW	86
Adj WW	642
Adj YW	1160
$M	+70
$W	+55
$F	+135
$G	+45
$B	+181
$C	+305

ANGUS GS

CED	BW	WW	YW	SC	HP	MILK	CW	MARB	RE
+5	+1.7	+66	+116	+.80	+14.9	+19	+72	+.47	+.88

Lot 160 BOBCAT POWER SURGE M12

Calved: **02/15/24** • Reg: ***21322688** • Tattoo: **M12**

#Raven Powerball 53
Carter Power Surge
#Carter Revolution 2468

#PA Power Tool 9108
Raven Emma E 4241
#Carter Final Option 201
Carter Revolution 2355

SITZ Savvy 732H
Bobcat Miss Angus 241
Bobcat Miss Angus 9015

#Sitz Stellar 726D
SITZ Lady 357F
Mytty Natural
Bobcat Miss Angus 2018

Act BW	76
Adj WW	680
Adj YW	1155
$M	+103
$W	+83
$F	+92
$G	+66
$B	+159
$C	+309

ANGUS GS

CED	BW	WW	YW	SC	HP	MILK	CW	MARB	RE
+6	+2.9	+85	+135	+1.71	+13.7	+23	+57	+.93	+.68

Lot 161 BOBCAT LEGEND M156

Calved: **04/18/24** • Reg: ***21322713** • Tattoo: **M156**

#V A R Legend 5019
Bobcat Legend G12
Bobcat Primrose 501

#V A R Discovery 2240
PF CC&7 Henrietta Pride 1044
#Musgrave Big Sky
Bobcat Lass 601

#Musgrave Big Sky
Bobcat Primrose 5065
Bobcat Lass 959

#Connealy Earnan 076E
SAV Primrose 7861
Bobcat O-Line
Bobcat Lass 411

Act BW	82
Adj WW	689
Adj YW	1187
$M	+63
$W	+49
$F	+75
$G	+52
$B	+128
$C	+229

ANGUS GS

CED	BW	WW	YW	SC	HP	MILK	CW	MARB	RE
+5	+3.0	+68	+117	+.99	+12.1	+17	+38	+.82	+.29

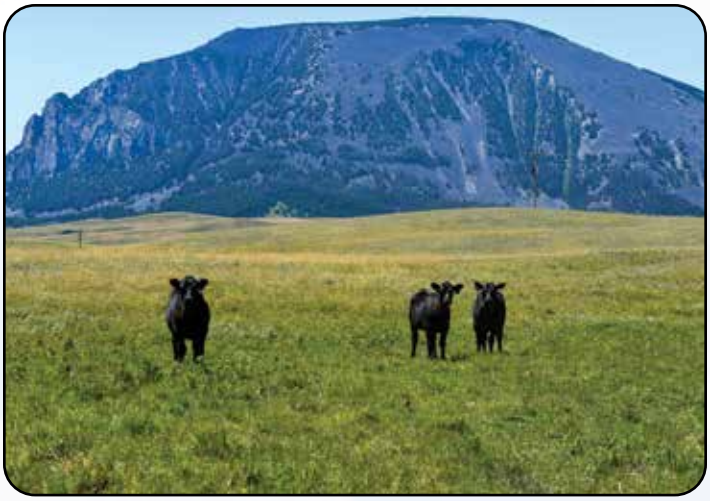

Lot 162 BOBCAT POWER SURGE M157

Calved: **04/18/24** • Reg: ***21322714** • Tattoo: **M157**

#Raven Powerball 53
Carter Power Surge
#Carter Revolution 2468

#Musgrave Big Sky
Bobcat Lass 898
Bobcat Lass 465

#PA Power Tool 9108
Raven Emma E 4241
#Carter Final Option 201
Carter Revolution 2355

#Connealy Earnan 076E
SAV Primrose 7861
DB Carhartt 227
Bobcat Lass 0105

Act BW	86
Adj WW	656
Adj YW	1186
$M	+96
$W	+74
$F	+71
$G	+54
$B	+126
$C	+259

ANGUS GS

CED	BW	WW	YW	SC	HP	MILK	CW	MARB	RE
+9	+1.4	+73	+121	+.90	+12.6	+24	+42	+.58	+.75

Lot 163 BOBCAT POWER GUARD M142

Calved: **04/06/24** • Reg: ***21322701** • Tattoo: **M142**

#V A R Power Play 7018
GMAR Power Guard H367
THM Lady Innovation 3189-680

PGC Forge
Bobcat Merle 188
Bobcat Merle 780

#Basin Payweight 1682
Sandpoint Blackbird 8809
#MAR Innovation 251
RB Lady Complete 890-3189

#Connealy Capitalist 028
#PGC Shoeshone Girl 4106
Mytty Natural
Bobcat Merle 427

Act BW	85
Adj WW	704
Adj YW	1147
$M	+66
$W	+80
$F	+123
$G	+41
$B	+165
$C	+280

ANGUS GS

CED	BW	WW	YW	SC	HP	MILK	CW	MARB	RE
+1	+3.3	+77	+125	+.79	+10.2	+32	+74	+.54	+.47

Lot 164 BOBCAT LEGEND M124

Calved: **04/02/24** • Reg: ***21322691** • Tattoo: **M124**

#V A R Legend 5019
Bobcat Legend G12
Bobcat Primrose 501

#SydGen Enhance
Bobcat Primrose 0211
Bobcat Primrose 501

#V A R Discovery 2240
PF CC&7 Henrietta Pride 1044
#Musgrave Big Sky
Bobcat Lass 601

#SydGen Exceed 3223
SydGen Rita 2618
#Musgrave Big Sky
Bobcat Lass 601

Act BW	86
Adj WW	687
Adj YW	1157
$M	+74
$W	+44
$F	+85
$G	+58
$B	+143
$C	+259

ANGUS GS

CED	BW	WW	YW	SC	HP	MILK	CW	MARB	RE
+6	+3.1	+64	+114	+.88	+14.9	+19	+45	+.90	+.31

Lot 165 BOBCAT POWER GUARD M149

Calved: **04/08/24** • Reg: ***21322706** • Tattoo: **M149**

#V A R Power Play 7018
GMAR Power Guard H367
THM Lady Innovation 3189-680

Mytty Natural
Bobcat Miss Angus 940
#WK Miss Angus 1403

#Basin Payweight 1682
Sandpoint Blackbird 8809
#MAR Innovation 251
RB Lady Complete 890-3189

#S A V Resource 1441
Mytty Primrose Lady 1025
#Bon View New Design 1407
WK Miss Angus 6134

Act BW	83
Adj WW	685
Adj YW	1104
$M	+43
$W	+60
$F	+136
$G	+53
$B	+190
$C	+289

ANGUS GS

CED	BW	WW	YW	SC	HP	MILK	CW	MARB	RE
+2	+2.1	+71	+127	+1.11	+8.1	+23	+72	+.61	+.97

Lot 166 BOBCAT LOADED M179

Calved: **05/17/24** • Reg: ***21322725** • Tattoo: **M179**

Varilek Loaded 0038 32
GMAR Loaded K104
#Gmar Foundation B146

Bobcat Denver B21Z
Bobcat Lass 905
Bobcat Lass 798

#Baldridge 38 Special
Varilek Pride 6098 8002
#Musgrave Foundation
Gmar New Design 6009

#EXAR Denver 2002B
Bobcat Lass 601
#Freys Appearance
Bobcat Lass 4000

Act BW	81
Adj WW	692
Adj YW	1174
$M	+22
$W	+54
$F	+121
$G	+40
$B	+161
$C	+231

ANGUS GS

CED	BW	WW	YW	SC	HP	MILK	CW	MARB	RE
-3	+3.7	+80	+133	+1.69	+7.5	+14	+63	+.36	+.86

Lot 167 BOBCAT POWER SURGE M164

Calved: **04/21/24** • Reg: **21394853** • Tattoo: **M164**

#Raven Powerball 53
Carter Power Surge
#Carter Revolution 2468

Apex Klondike
Bobcat Lass 097
Bobcat Lass 3007

#PA Power Tool 9108
Raven Emma E 4241
#Carter Final Option 201
Carter Revolution 2355

Apex Pay Dirt 055
Apexette Rose 6641
Vermilion Special Order
Bobcat Lass 976

Act BW	84
Adj WW	649
Adj YW	1166
$M	+65
$W	+57
$F	+97
$G	+50
$B	+146
$C	+254

CED	BW	WW	YW	SC	HP	MILK	CW	MARB	RE
+6	+2.3	+73	+124	+.99	+11.1	+21	+52	+57	+.66

Lot 168 BOBCAT POWER SURGE M74

Calved: **03/13/24** • Reg: **21322750** • Tattoo: **M74**

#Raven Powerball 53
Carter Power Surge
#Carter Revolution 2468

#Casino Bomber N33
Bobcat Miss Angus 8050
Bobcat Miss Angus 220

#PA Power Tool 9108
Raven Emma E 4241
#Carter Final Option 201
Carter Revolution 2355

#KM Broken Bow 002
#Casino Annie K48
#WK Bobcat
Bobcat Olass 9034

Act BW	84
Adj WW	664
Adj YW	1166
$M	+85
$W	+64
$F	+86
$G	+53
$B	+140
$C	+267

CED	BW	WW	YW	SC	HP	MILK	CW	MARB	RE
+11	+.2	+67	+116	+.86	+14.7	+26	+44	+.65	+.72

Lot 169 BOBCAT GUS M22 [OHP]

Calved: **02/18/24** • Reg: **21394626** • Tattoo: **M22**

#S Chisum 6175
Circle L Gus
Circle L PRIDE X097

Sterling Pacific 904
Bobcat Primrose 269
Bobcat Primrose 753

S Alliance 3313
#S Gloria 464
#HARB Pendleton 765 J H
Circle L Pride 38T

#Hoover No Doubt
Baldridge Isabel B082
#Musgrave Big Sky
Bobcat Lass 513

Act BW	78
Adj WW	671
Adj YW	1152
$M	+67
$W	+53
$F	+118
$G	+49
$B	+167
$C	+284

CED	BW	WW	YW	SC	HP	MILK	CW	MARB	RE
+6	-1.4	+74	+127	+.85	+9.4	+27	+55	+.61	+.47

Lot 170 BOBCAT PACIFIC M130

Calved: **04/02/24** • Reg: ***21326710** • Tattoo: **M130**

#Hoover No Doubt
Sterling Pacific 904
Baldridge Isabel B082

#Musgrave Big Sky
Bobcat Primrose 939
#Vermilion Blackbird 7164

#Mogck Bullseye
Miss Blackcap Ellston J2
#G A R Prophet
Baldridge Isabel Y69

#Connealy Earnan 076E
SAV Primrose 7861
#Connealy Danny Boy
Vermilion Blackbird 4238

Act BW	87
Adj WW	678
Adj YW	1144
$M	+46
$W	+61
$F	+88
$G	+63
$B	+151
$C	+242

CED	BW	WW	YW	SC	HP	MILK	CW	MARB	RE
-2	+4.0	+77	+133	+.08	+10.9	+23	+53	+.97	+.29

Lot 171 BOBCAT GUS M35

Calved: **02/10/24** • Reg: **21396143** • Tattoo: **M35**

#S Chisum 6175
Circle L Gus
Circle L PRIDE X097

SITZ Savvy 732H
Bobcat MIss Angus 232A
Bobcat Miss Angus 8050

S Alliance 3313
#S Gloria 464
#HARB Pendleton 765 J H
Circle L Pride 38T

#Sitz Stellar 726D
SITZ Lady 357F
#Casino Bomber N33
Bobcat Miss Angus 220

Act BW	68
Adj WW	683
Adj YW	1177
$M	+81
$W	+63
$F	+95
$G	+39
$B	+134
$C	+255

CED	BW	WW	YW	SC	HP	MILK	CW	MARB	RE
+8	+.3	+65	+106	+.65	+12.4	+19	+46	+.41	+.71

Lot 172 BOBCAT POWER SURGE M140

Calved: **04/06/24** • Reg: **21394632** • Tattoo: **M140**

#Raven Powerball 53
Carter Power Surge
#Carter Revolution 2468

#PA Power Tool 9108
Raven Emma E 4241
#Carter Final Option 201
Carter Revolution 2355

Circle L Gus
Bobcat Dixie Erica 084
Bobcat Dixie Erica 867

#S Chisum 6175
Circle L PRIDE X097
#Quaker Hill Rampage 0A36
#Mytty Dixie Erica 1163

Act BW	81
Adj WW	675
Adj YW	1163
$M	+92
$W	+70
$F	+98
$G	+51
$B	+149
$C	+286

CED	BW	WW	YW	SC	HP	MILK	CW	MARB	RE
+8	-1.0	+72	+122	+.99	+15.1	+21	+52	+.56	+.22

Lot 173 BOBCAT SAFE DEPOSIT M42

Calved: **02/25/24** • Reg: ***21322741** • Tattoo: **M42**

Basin Safe Deposit 9324
Apex Safe Deposit 12
Apexette Emmie 0054

Basin Deposit 6249
Basin Joy 2006
Apex Chairman 014
Apexette Emmie 5025

PGC Forge
Bobcat Kinochtry Beauty 1128
Bobcat Kinochtry Beauty 2070

#Connealy Capitalist 028
#PGC Shoeshone Girl 4106
#Vermilion Yellowstone
N Bar Kinochtry Beauty Z1786

Act BW	71
Adj WW	683
Adj YW	1158
$M	+48
$W	+51
$F	+57
$G	+33
$B	+90
$C	+165

CED	BW	WW	YW	SC	HP	MILK	CW	MARB	RE
+8	+1.0	+57	+96	+1.19	+8	+22	+21	+.29	+.42

Lot 174 BOBCAT LEGEND M139

Calved: **04/06/24** • Reg: ***21322700** • Tattoo: **M139**

#V A R Legend 5019
Bobcat Legend G12
Bobcat Primrose 501

#V A R Discovery 2240
PF CC&7 Henrietta Pride 1044
#Musgrave Big Sky
Bobcat Lass 601

Bobcat A221
Bobcat Primorose 9046
Bobcat Primrose 5066

#WK Bobcat
Bobcat Lass 513
#Musgrave Big Sky
Diamond R Lass 104

Act BW	70
Adj WW	657
Adj YW	1191
$M	+56
$W	+27
$F	+57
$G	+52
$B	+110
$C	+199

CED	BW	WW	YW	SC	HP	MILK	CW	MARB	RE
+7	+1.0	+41	+76	+.89	+10.9	+22	+16	+.79	+.22

Lot 175 BOBCAT UPSTREAM M158

Calved: **04/18/24** • Reg: ***21322715** • Tattoo: **M158**

Connealy Niobrara 5451
Mohnen Upstream
#Mohnen Jilt 1956

#Connealy Confidence Plus
Britha of Conanga 167
#Kramers Apollo 317
Mohnen Jilt 1311

PGC Forge
Bobcat Lass 159
Bobcat Lass 6004

#Connealy Capitalist 028
#PGC Shoeshone Girl 4106
Vermilion Spur B024
Bobcat Lass 9050

Act BW	84
Adj WW	677
Adj YW	1299
$M	+77
$W	+60
$F	+105
$G	+45
$B	+150
$C	+272

CED	BW	WW	YW	SC	HP	MILK	CW	MARB	RE
+7	+1.5	+65	+115	+1.04	+12.4	+22	+58	+.31	+1.16

Lot 176 BOBCAT PACIFIC M131

Calved: **04/03/24** • Reg: ***21326049** • Tattoo: **M131**

#Hoover No Doubt
Sterling Pacific 904
Baldridge Isabel B082

#Mogck Bullseye
Miss Blackcap Ellston J2
#G A R Prophet
Baldridge Isabel Y69

Circle L Gus
Bobcat Primrose 194
Bobcat Primrose 5008

#S Chisum 6175
Circle L PRIDE X097
#Musgrave Big Sky
Bobcat Flossie 9066

Act BW	81
Adj WW	666
Adj YW	1207
$M	+48
$W	+54
$F	+104
$G	+70
$B	+175
$C	+275

CED	BW	WW	YW	SC	HP	MILK	CW	MARB	RE
+3	+1.4	+75	+130	+1.14	+7.9	+11	+55	+.85	+1.14

Lot 177 BOBCAT UPSTREAM M47

Calved: **02/28/24** • Reg: ***21322742** • Tattoo: **M47**

Connealy Niobrara 5451
Mohnen Upstream
#Mohnen Jilt 1956

#Connealy Confidence Plus
Britha of Conanga 167
#Kramers Apollo 317
Mohnen Jilt 1311

Sterling Pacific 904
Bobcat Lass 259
Bobcat Lass 8088

#Hoover No Doubt
Baldridge Isabel B082
Mytty Natural
Bobcat Lass 980

Act BW	76
Adj WW	671
Adj YW	1189
$M	+78
$W	+75
$F	+133
$G	+54
$B	+187
$C	+321

ANGUS GS

CED	BW	WW	YW	SC	HP	MILK	CW	MARB	RE
+0	+3.3	+80	+145	+.96	+13.3	+30	+79	+.54	+1.18

Lot 178 BOBCAT POWER GUARD M144

Calved: **04/07/24** • Reg: ***21322703** • Tattoo: **M144**

#V A R Power Play 7018
GMAR Power Guard H367
THM Lady Innovation 3189-680

#Basin Payweight 1682
Sandpoint Blackbird 8809
#MAR Innovation 251
RB Lady Complete 890-3189

HA Outside 5392
Bobcat Black Granite 844
Bobcat Pride 4060

HA Outside 3008
#HA Blackcap Lady 0590
#Connealy Black Granite
Bobcat Pride 862

Act BW	80
Adj WW	680
Adj YW	1146
$M	+40
$W	+71
$F	+91
$G	+45
$B	+136
$C	+216

ANGUS GS

CED	BW	WW	YW	SC	HP	MILK	CW	MARB	RE
+3	+1.7	+77	+135	+.93	+4.5	+24	+54	+.48	+.60

Lot 179 BOBCAT CRAFTSMAN M285A

Calved: **03/25/24** • Reg: **+*21326617** • Tattoo: **M285A**

Sitz Resilient 10208
Connealy Craftsman
#Black Cathy of Conanga 8521

#Sitz Stellar 726D
Sitz Miss Burgess 1856
Connealy Niobrara 5451
Black Carla of Conanga 450

#Sitz JLS Game Day 9630
Vermilion Lass 4119
Vermilion Lass 2715

#GDAR Game Day 449
JLS Barbaramere Nell 2238
#Hilltop Fergus 0303
Vermilion Lass 4626

Act BW	85
Adj WW	583
Adj YW	1185
$M	+94
$W	+71
$F	+76
$G	+55
$B	+132
$C	+265

ANGUS GS

CED	BW	WW	YW	SC	HP	MILK	CW	MARB	RE
+6	+1.5	+60	+102	-.39	+10.9	+29	+37	+.75	+.77

Lot 180 BOBCAT GUS M136

Calved: **04/05/24** • Reg: ***21322697** • Tattoo: **M136**

#S Chisum 6175
Circle L Gus
Circle L PRIDE X097

S Alliance 3313
#S Gloria 464
#HARB Pendleton 765 J H
Circle L Pride 38T

#Musgrave Big Sky
Bobcat Primrose 8005
Bobcat Miss Angus 4002

#Connealy Earnan 076E
SAV Primrose 7861
#WK Bobcat
Bobcat Lass 040

Act BW	70
Adj WW	669
Adj YW	1141
$M	+99
$W	+59
$F	+87
$G	+13
$B	+101
$C	+230

ANGUS GS

CED	BW	WW	YW	SC	HP	MILK	CW	MARB	RE
+12	-1.4	+53	+84	-.23	+13.2	+22	+33	+.06	+.19

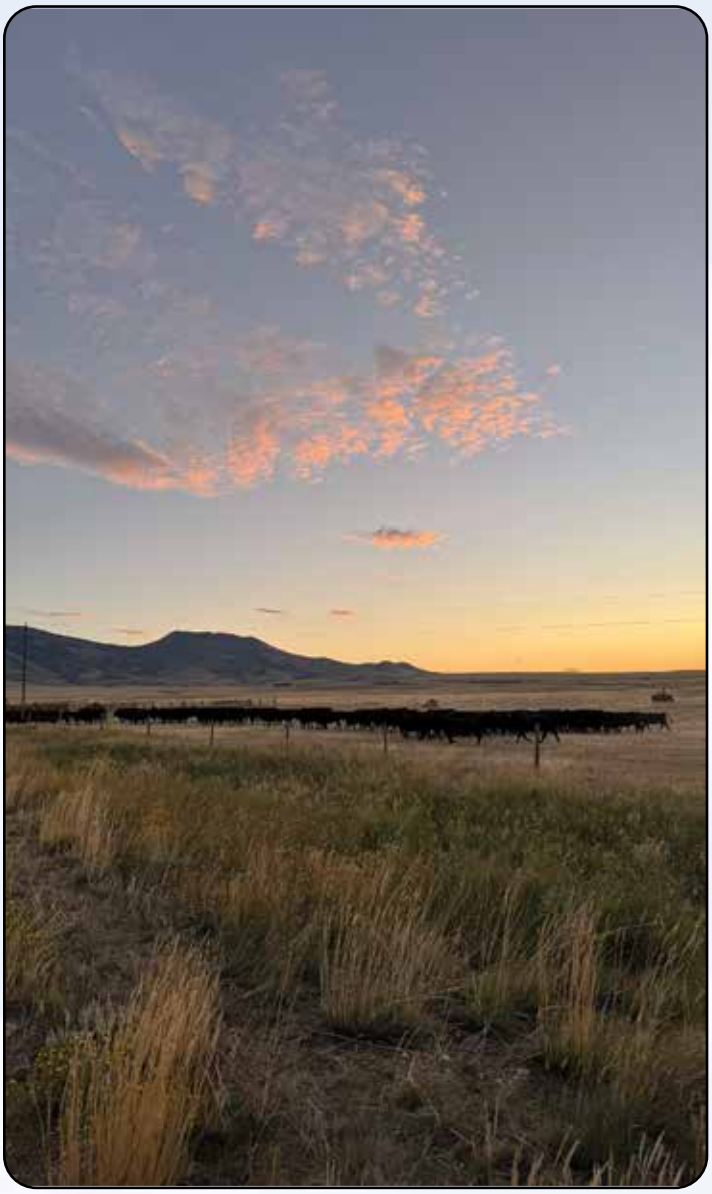

Lot 181 — BOBCAT GUS M68

Calved: **03/13/24** • Reg: ***21322748** • Tattoo: **M68**

#S Chisum 6175
Circle L Gus
Circle L PRIDE X097

Carter Power Surge
Bobcat Black Lady 227
Bobcat Black Lady 032

S Alliance 3313
#S Gloria 464
#HARB Pendleton 765 J H
Circle L Pride 38T

#Raven Powerball 53
#Carter Revolution 2468
#Woodhill Blueprint
Bobcat Black Lady 468

Act BW	68
Adj WW	667
Adj YW	1173
$M	+85
$W	+64
$F	+104
$G	+43
$B	+147
$C	+276

ANGUS GS

CED	BW	WW	YW	SC	HP	MILK	CW	MARB	RE
+10	+1.4	+73	+121	+.86	+13.9	+16	+54	+.39	+.96

Lot 182 — BOBCAT UPSTREAM M165

Calved: **04/22/24** • Reg: ***21322718** • Tattoo: **M165**

Connealy Niobrara 5451
Mohnen Upstream
#Mohnen Jilt 1956

Bobcat Blue Sky
Bobcat R Lass 034
Bobcat R Lass 8029

#Connealy Confidence Plus
Britha of Conanga 167
#Kramers Apollo 317
Mohnen Jilt 1311

#Musgrave Big Sky
#Bobcat Lass 411
Vermilion Way North
G G Pride 109

Act BW	82
Adj WW	838
Adj YW	1200
$M	+70
$W	+68
$F	+139
$G	+45
$B	+185
$C	+310

ANGUS GS

CED	BW	WW	YW	SC	HP	MILK	CW	MARB	RE
+6	+.8	+65	+136	+.15	+12.8	+37	+79	+.37	+1.08

Lot 183 — BOBCAT GUS M18

Calved: **02/17/24** • Reg: ***21322726** • Tattoo: **M18**

#S Chisum 6175
Circle L Gus
Circle L PRIDE X097

Sterling Pacific 904
Bobcat Queen 234
Bobcat Queen 8087

S Alliance 3313
#S Gloria 464
#HARB Pendleton 765 J H
Circle L Pride 38T

#Hoover No Doubt
Baldridge Isabel B082
HF Powder Keg 71C
Bobcat Queen 925

Act BW	81
Adj WW	666
Adj YW	1189
$M	+86
$W	+60
$F	+107
$G	+44
$B	+152
$C	+283

ANGUS GS

CED	BW	WW	YW	SC	HP	MILK	CW	MARB	RE
+8	+1.8	+67	+119	-.32	+12.9	+20	+57	+.51	+.66

Lot 184 — BOBCAT LEGEND M175

Calved: **04/30/24** • Reg: ***21322722** • Tattoo: **M175**

#V A R Legend 5019
Bobcat Legend G12
Bobcat Primrose 501

Connealy Emerald
Bobcat Lass 181
Bobcat Lass 7015

#V A R Discovery 2240
PF CC&7 Henrietta Pride 1044
#Musgrave Big Sky
Bobcat Lass 601

#Connealy Confidence Plus
Jace of Conanga 6571
#Musgrave Big Sky
Bobcat Lass 029

Act BW	84
Adj WW	683
Adj YW	1224
$M	+61
$W	+50
$F	+97
$G	+38
$B	+135
$C	+236

ANGUS GS

CED	BW	WW	YW	SC	HP	MILK	CW	MARB	RE
+0	+4.3	+76	+131	+1.07	+12.7	+17	+53	+.33	+.65

Spring Cove Feat K70

Reg: AAA *20409933

AI sire of the registered cows in this offering

CED	BW	WW	YW	SC	HP	MILK	CW	MARB	RE	FAT	$M	$W	$F	$G	$B	$C
+6	+1.6	+79	+133	+.76	+15.0	+29	+64	+.63	+1.01	+.055	+114	+86	+99	+53	+152	+311

Lot 185 — BOBCAT LASS 845

Calved: **03/11/18** • Reg: ***19244273** • Tattoo: **845**

Mytty Natural
- #S A V Resource 1441
  - Rito 707 of Ideal 3407 7075
  - S A V Blackcap May 4136
- Mytty Primrose Lady 1025
  - Mytty Thunderstruck
  - Mytty Primrose Lady U267

Bobcat Lass E 348
- Bobcat Tundra
  - #WK Bobcat
  - Bobcat Lady 898
- Bobcat Lass E 814
  - #Leachman Right Time
  - Vermilion Lass 8192

CED	BW	WW	YW	MILK	CW	MARB	RE	FAT
+7	+1.9	+73	+117	+17	+47	+.05	+.77	-.013

Carrying an AI Springcove Feat Bull Calve: March 15-30.

Lot 186 — BOBCAT LASS 865

Calved: **03/15/18** • Reg: ***19244240** • Tattoo: **865**

#Musgrave Big Sky
- #Connealy Earnan 076E
  - #Connealy Consensus
  - Brazila of Conanga 3991 839A
- SAV Primrose 7861
  - #S A F 598 Bando 5175
  - #S A V Primrose 8244

Bobcat Lass 332
- Woodhill Lombardi
  - #MCC Daybreak
  - Woodhill Evergreen S28-U6
- Bobcat Lass 989
  - #Vermilion X Factor
  - Bobcat Lass 523

CED	BW	WW	YW	MILK	CW	MARB	RE	FAT
+10	+1.8	+63	+111	+22	+40	+.01	+.78	+.014

Carrying an AI Springcove Feat Bull Calve: March 15-30.

Lot 187 BOBCAT PRIMROSE 8116

Calved: **09/04/18** • Reg: **+*19529869** • Tattoo: **8116**

		#Connealy Consensus
	#Connealy Earnan 076E	Brazila of Conanga 3991 839A
#Musgrave Big Sky		#S A F 598 Bando 5175
	SAV Primrose 7861	#S A V Primrose 8244
		#TC Total 410
	#TC Franklin 619	#TC Marcia 1069
Bobcat Pride 902		Rally Dutchman 219
	Bobcat Pride 638	Vermilion Pride 8913

CED	BW	WW	YW	MILK	CW	MARB	RE	FAT
+11	+.3	+64	+103	+24	+44	+.62	+.02	+.031

Carrying an AI Springcove Feat Bull Calve: March 15-30.

Lot 188 BOBCAT MISS ANGUS 842

Calved: **03/11/18** • Reg: ***19244270** • Tattoo: **842**

		#Connealy Consensus
	#Connealy Earnan 076E	Brazila of Conanga 3991 839A
#Musgrave Big Sky		#S A F 598 Bando 5175
	SAV Primrose 7861	#S A V Primrose 8244
		#Connealy Right Answer 746
	#WK Bobcat	#WK Miss Angus 7127
Bobcat Miss Angus 3045		#Vermilion X Factor
	Bobcat Queen 1021	Bobcat Queen 4031

CED	BW	WW	YW	MILK	CW	MARB	RE	FAT
+8	+1.3	+61	+104	+25	+34	+.34	+.13	+.016

Carrying an AI Springcove Feat Bull Calve: March 15-30.

Lot 189 BOBCAT QUEEN 870

Calved: **03/14/18** • Reg: ***19244243** • Tattoo: **870**

		Young Dale Knock Out 134U
	Young Dale Xcaliber 32X	Brookmore Tibbie 222T
#Freys Appearance		#S A V Bismarck 5682
	F A R Missie 62Y	#F A R Missie 48W
		#Baldridge Nebraska 901
	Vermilion Special Order	Vermilion Lass 4771
Bobcat Queen 295		#Leachman Right Time
	Bobcat Queen 952	#Vermilion Queen 1815

CED	BW	WW	YW	MILK	CW	MARB	RE	FAT
+5	+2.4	+58	+104	+35	+47	+.05	+.63	+.030

Carrying an AI Springcove Feat Bull Calve: March 15-30.

Lot 190 BOBCAT PRIMROSE 807

Calved: **02/09/18** • Reg: **+*19244211** • Tattoo: **807**

		Rito 707 of Ideal 3407 7075
	#S A V Resource 1441	S A V Blackcap May 4136
Mytty Natural		Mytty Thunderstruck
	Mytty Primrose Lady 1025	Mytty Primrose Lady U267
		#Connealy Earnan 076E
	#Musgrave Big Sky	SAV Primrose 7861
Bobcat Primrose 502		#Connealy Danny Boy
	Bobcat Lass 601	Bobcat Lass 404

CED	BW	WW	YW	MILK	CW	MARB	RE	FAT
+11	-.2	+53	+94	+33	+53	+.32	+.79	+.034

Carrying an AI Springcove Feat Bull Calve: March 15-30.

Lot 191 BOBCAT PRIMROSE 8005

Calved: **03/22/18** • Reg: ***19244278** • Tattoo: **8005**

		#Connealy Consensus
	#Connealy Earnan 076E	Brazila of Conanga 3991 839A
#Musgrave Big Sky		#S A F 598 Bando 5175
	SAV Primrose 7861	#S A V Primrose 8244
		#Connealy Right Answer 746
	#WK Bobcat	#WK Miss Angus 7127
Bobcat Miss Angus 4002		#Vermilion X Factor
	Bobcat Lass 040	Bobcat Lass 522

CED	BW	WW	YW	MILK	CW	MARB	RE	FAT
+11	+1.2	+54	+89	+25	+21	+.40	-.06	+.054

Carrying an AI Springcove Feat Bull Calve: March 15-30.

Lot 192 BOBCAT DIXIE ERICA 8117

Calved: **09/07/18** • Reg: **+*19533793** • Tattoo: **8117**

		#Boyd New Day 8005
	#MCC Daybreak	#MCC Miss Focus 134
#Quaker Hill Rampage 0A36		Ideal 4355 of 0T26 2440
	QHF Blackcap 6E2 of4V16 4355	QHF Blackcap 4V16 of 1H8
		#Connealy Right Answer 746
	#WK Bobcat	#WK Miss Angus 7127
#Mytty Dixie Erica 1163		#Mytty In Focus
	Mytty Dixie Erica 80S	Dixie Erica of ER P334

CED	BW	WW	YW	MILK	CW	MARB	RE	FAT
+6	+2.0	+83	+131	+14	+54	+.35	+.98	+.013

Carrying an AI Springcove Feat Heifer Calve: March 15-30.

Lot 193 BOBCAT LASS 8068

Calved: **08/24/18** • Reg: ***20891063** • Tattoo: **8068**

	#Connealy Spur	#Connealy Stimulus 8419
Vermilion Re-Ride		#Jazza of Conanga 8594
	#Vermilion Lass 3265	CCA Hay Buster 846T
		Vermilion Lass 7282
	#WK Bobcat	#Connealy Right Answer 746
Bobcat Lass 3040		#WK Miss Angus 7127
	Bobcat Lass 570	Bobcat VRD 135
		G G Evergreen 117

CED	BW	WW	YW	MILK	CW	MARB	RE	FAT
+9	+2.4	+70	+115	+33	+32	+.68	+.08	+.052

Carrying an AI Ellingson Prosper Heifer Calve: March 15-30.

Lot 194 BOBCAT PRIMROSE 893

Calved: **03/19/18** • Reg: ***19244246** • Tattoo: **893**

	#Connealy Earnan 076E	#Connealy Consensus
#Musgrave Big Sky		Brazila of Conanga 3991 839A
	SAV Primrose 7861	#S A F 598 Bando 5175
		#S A V Primrose 8244
	#WK Bobcat	#Connealy Right Answer 746
Bobcat Miss Angus 586		#WK Miss Angus 7127
	Bobcat Queen 926	#Leachman Right Time
		#Vermilion Queen 1815

CED	BW	WW	YW	MILK	CW	MARB	RE	FAT
+9	+2.4	+63	+114	+28	+49	+.56	+.05	+.054

Carrying an AI Springcove Feat Heifer Calve: March 15-30.

Lot 195 BOBCAT QUEEN 8097

Calved: **09/07/18** • Reg: **19529855** • Tattoo: **8097**

	#S A V Resource 1441	Rito 707 of Ideal 3407 7075
Mytty Natural		S A V Blackcap May 4136
	Mytty Primrose Lady 1025	Mytty Thunderstruck
		Mytty Primrose Lady U267
	Vermilion Special Order	#Baldridge Nebraska 901
Bobcat Queen 382		Vermilion Lass 4771
	Bobcat Queen 057	#Leachman Right Time
		#Vermilion Queen 1815

CED	BW	WW	YW	MILK	CW	MARB	RE	FAT
+2	+2.3	+61	+110	+32	+57	+.18	+.67	+.024

Carrying an AI Sitz Feat Heifer Calve: March 15-30.

Lot 196 BOBCAT LASS 866

Calved: **03/16/18** • Reg: ***19244241** • Tattoo: **866**

	#S Chisum 6175	S Alliance 3313
Circle L Gus		#S Gloria 464
	Circle L PRIDE X097	#HARB Pendleton 765 J H
		Circle L Pride 38T
	#Musgrave Big Sky	#Connealy Earnan 076E
Bobcat Lass 6010		SAV Primrose 7861
	Vermilion Lass 0754	#TC Franklin 619
		Vermilion Lass 3852

CED	BW	WW	YW	MILK	CW	MARB	RE	FAT
+4	+1.5	+61	+94	+20	+38	+.19	+.28	+.018

Carrying an AI Sitz Feat Heifer Calve: March 15-30.

Lot 197 BOBCAT ESTEREL 8094

Calved: **09/16/18** • Reg: **19529852** • Tattoo: **8094**

	#HF Tiger 5T	HF Kodiak 5R
HF Powder Keg 71C		HF Echo 84R
	HF Evening Tinge 294X	Duff 927K Movin Up 874
		HF Evening Tinge 157U
	#WK Bobcat	#Connealy Right Answer 746
Bobcat Esterel 3041		#WK Miss Angus 7127
	Bobcat Esterel 9037	Bobcat O-Line
		Bobcat Esterel 4015

CED	BW	WW	YW	MILK	CW	MARB	RE	FAT
+6	+2.2	+56	+97	+24	+36	+.06	+.45	-.027

Carrying an AI KB Full Value heifer Calve: March 15-30.

Lot 198 BOBCAT PRIMROSE 814

Calved: **02/11/18** • Reg: ***19244253** • Tattoo: **814**

	#S A V Resource 1441	Rito 707 of Ideal 3407 7075
Mytty Natural		S A V Blackcap May 4136
	Mytty Primrose Lady 1025	Mytty Thunderstruck
		Mytty Primrose Lady U267
	#Musgrave Big Sky	#Connealy Earnan 076E
Bobcat Primrose 5066		SAV Primrose 7861
	Diamond R Lass 104	#Connealy Dateline
		Diamond R Lass 907

CED	BW	WW	YW	MILK	CW	MARB	RE	FAT
+8	+.3	+58	+102	+30	+47	+.74	+.39	+.089

Carrying an AI Basin Rangeland heifer Calve: March 15-30.

Lot 199 BOBCAT PRIMROSE 8111

Calved: **09/05/18** • Reg: **+*19533207** • Tattoo: **8111**

#Casino Bomber N33
- #KM Broken Bow 002
  - #Summitcrest Complete 1P55
  - #Summitcrest Princess 0P12
- #Casino Annie K48
  - DPL Upward L70
  - Casino Annie G64

SAV Primrose 7861
- #S A F 598 Bando 5175
  - #Bon View Bando 598
  - S A F Royal Lass 1002
- #S A V Primrose 8244
  - #Sitz Traveler 9929
  - S A V Primrose Star 1815

CED	BW	WW	YW	MILK	CW	MARB	RE	FAT
+10	+.7	+67	+110	+31	+63	+.90	+.69	+.022

Carrying an AI Springcove Feat Heifer Calve: March 15-30.

Lot 200 BOBCAT PRIMROSE 802

Calved: **02/09/18** • Reg: **+*19244288** • Tattoo: **802**

HF Powder Keg 71C
- #HF Tiger 5T
  - HF Kodiak 5R
  - HF Echo 84R
- HF Evening Tinge 294X
  - Duff 927K Movin Up 874
  - HF Evening Tinge 157U

Bobcat Primrose 501
- #Musgrave Big Sky
  - #Connealy Earnan 076E
  - SAV Primrose 7861
- Bobcat Lass 601
  - #Connealy Danny Boy
  - Bobcat Lass 404

CED	BW	WW	YW	MILK	CW	MARB	RE	FAT
+12	+0	+55	+94	+23	+43	+.72	+.17	+.033

Carrying an AI Springcove Feat Heifer Calve: March 15-30.

Lot 201 BOBCAT PRIMROSE 8089 [M1P]

Calved: **09/11/18** • Reg: **19529848** • Tattoo: **8089**

Vermilion Re-Ride
- #Connealy Spur
  - #Connealy Stimulus 8419
  - #Jazza of Conanga 8594
- #Vermilion Lass 3265
  - CCA Hay Buster 846T
  - Vermilion Lass 7282

Bobcat Primrose 6100
- #Musgrave Big Sky
  - #Connealy Earnan 076E
  - SAV Primrose 7861
- Bobcat Lass 7116
  - #Leachman Right Time
  - Vermilion Lass 0814

CED	BW	WW	YW	MILK	CW	MARB	RE	FAT
+6	+2.5	+74	+117	+22	+47	+.30	+.38	+.014

Carrying an AI Springcove Feat Bull Calve: March 15-30.

Lot 202 BOBCAT PRIMROSE 848

Calved: **03/12/18** • Reg: ***19244275** • Tattoo: **848**

Mytty Natural
- #S A V Resource 1441
  - Rito 707 of Ideal 3407 7075
  - S A V Blackcap May 4136
- Mytty Primrose Lady 1025
  - Mytty Thunderstruck
  - Mytty Primrose Lady U267

Bobcat Primrose 577
- #Musgrave Big Sky
  - #Connealy Earnan 076E
  - SAV Primrose 7861
- Bobcat Enchantress 9014
  - Vermilion Just In Time
  - #B C Enchantress 0038

CED	BW	WW	YW	MILK	CW	MARB	RE	FAT
-5	+4.9	+76	+135	+27	+52	+.41	+.81	+.009

Carrying Cycle 1 bull Calve: March 25th-April 25th.

Lot 203 BOBCAT MISS ANGUS 8050

Calved: **08/09/18** • Reg: **19533204** • Tattoo: **8050**

#Casino Bomber N33
- #KM Broken Bow 002
  - #Summitcrest Complete 1P55
  - #Summitcrest Princess 0P12
- #Casino Annie K48
  - DPL Upward L70
  - Casino Annie G64

Bobcat Miss Angus 220
- #WK Bobcat
  - #Connealy Right Answer 746
  - #WK Miss Angus 7127
- Bobcat Olass 9034
  - Bobcat Right Time T116
  - Bobcat Olass 553

CED	BW	WW	YW	MILK	CW	MARB	RE	FAT
+11	-1	+63	+103	+30	+39	+.56	+.71	+.022

Carrying Cycle 1 bull Calve: March 25th-April 25th.

Lot 204 BOBCAT LASS 858A

Calved: **03/12/18** • Reg: ***20764913** • Tattoo: **858A**

Mytty Natural
- #S A V Resource 1441
  - Rito 707 of Ideal 3407 7075
  - S A V Blackcap May 4136
- Mytty Primrose Lady 1025
  - Mytty Thunderstruck
  - Mytty Primrose Lady U267

Bobcat Primrose 5068
- #Musgrave Big Sky
  - #Connealy Earnan 076E
  - SAV Primrose 7861
- Bobcat Lass 765
  - #H S A F Bando 1961
  - G G Lass 139

CED	BW	WW	YW	MILK	CW	MARB	RE	FAT
+9	+.2	+54	+99	+33	+40	+.35	+.55	+.062

Carrying Cycle 1 heifer Calve: March 25th-April 25th.

Lot 205 BOBCAT PRIMROSE 808

Calved: **02/09/18** • Reg: **+*19244212** • Tattoo: **808**

#HF Tiger 5T
HF Powder Keg 71C
HF Evening Tinge 294X

HF Kodiak 5R
HF Echo 84R
Duff 927K Movin Up 874
HF Evening Tinge 157U

#Musgrave Big Sky
Bobcat Primrose 501
Bobcat Lass 601

#Connealy Earnan 076E
SAV Primrose 7861
#Connealy Danny Boy
Bobcat Lass 404

CED	BW	WW	YW	MILK	CW	MARB	RE	FAT
+7	+1.7	+70	+123	+21	+49	+.22	+.62	-.003

Carrying Cycle 2 either sex Calve: April 25th-May 20th.

Lot 206 BOBCAT LASS 8091 [M1P]

Calved: **09/15/18** • Reg: **19529849** • Tattoo: **8091**

#S A V Resource 1441
Mytty Natural
Mytty Primrose Lady 1025

Rito 707 of Ideal 3407 7075
S A V Blackcap May 4136
Mytty Thunderstruck
Mytty Primrose Lady U267

#H S A F Bando 1961
Bobcat Lass 765
G G Lass 139

#S A F 598 Bando 5175
J K S Miss Cheyenne 196
#Baldridge Nebraska 901
Vermilion Lass 9844

CED	BW	WW	YW	MILK	CW	MARB	RE	FAT
+4	+.9	+58	+105	+28	+48	+.50	+.74	+.012

Carrying Cycle 1 heifer Calve: March 25th-April 25th

Lot 207 BOBCAT LASS 839

Calved: **03/12/18** • Reg: ***19244267** • Tattoo: **839**

#Connealy Earnan 076E
#Musgrave Big Sky
SAV Primrose 7861

#Connealy Consensus
Brazila of Conanga 3991 839A
#S A F 598 Bando 5175
#S A V Primrose 8244

#EXAR Denver 2002B
Bobcat Lass 417
Bobcat Lass 601

#EXAR Upshot 0562B
Exar Royal Lass 1067
#Connealy Danny Boy
Bobcat Lass 404

CED	BW	WW	YW	MILK	CW	MARB	RE	FAT
+14	-.7	+64	+115	+28	+53	+.62	+.54	+.038

Carrying Cycle 2 either sex Calve: April 25th-May 20th.

Lot 208 BOBCAT LASS 857

Calved: **03/13/18** • Reg: ***19244233** • Tattoo: **857**

#S A V Resource 1441
Mytty Natural
Mytty Primrose Lady 1025

Rito 707 of Ideal 3407 7075
S A V Blackcap May 4136
Mytty Thunderstruck
Mytty Primrose Lady U267

Mytty 4-Stroke
Bobcat Lass 341
Bobcat Lass 733

Mytty ForeFront 77P
#Mytty Rita U318
Vermilion Nebraska P843
Bobcat Lass 509

CED	BW	WW	YW	MILK	CW	MARB	RE	FAT
+9	+.9	+68	+132	+33	+74	+.63	+1.00	+.035

Carrying Cycle 2 either sex Calve: April 25th-May 20th.

LOT 209 **12 COWS**

2 coming three year old bred Black Angus cows
Pasture bred to sons of Bobcat Power Surge and Bobcat Power Guard
Due to calve March 10th- March 28th
Carrying bull calves and heifer calves
GREEN TAGS

LOT 210 **35 COWS**

2 coming three year old bred Black Angus cows
Pasture bred to sons of Bobcat Power Surge and Bobcat Power Guard
Due to calve March 25th- April 20th
Carrying bull calves
PINK TAGS

LOT 211 **64 COWS**

2 coming three year old bred Black Angus cows
Pasture bred to sons of Bobcat Power Surge and Bobcat Powerguard sons
Due to calve March 25th- April 20th
Carrying heifer calves
PINK TAGS

LOT 212 **49 COWS**

2 coming three year old bred Black Angus cows
Pasture bred to sons of Bobcat Power Surge and Bobcat Power Guard
Due to calve April 20th- May 20th
Carrying bull calves and heifer calves
BLACK TAGS

LOT 213 **10 COWS**

2 coming three year old bred Black Angus cows
Pasture bred to sons of Bobcat Power Surge and Bobcat Power Guard
Due to calve May 20th- June 5th
Carrying bull calves and heifer calves
WHITE TAGS

We are offering 800 bred heifers. Of these, 270 are no brand heifers. These have all been purchased from long standing customers that have a heavy influence of Bobcat Angus in their herd. They have been AI bred to Raven Unite and Circle L Unified. All of the heifers are ultrasound pregnancy tested by Ultrasound pregnancy tested by Dr. Ralph Miller and Dr. Kamron Ratzburg for calving dates and sex. They have been vaccinated with Virashield 6 VL, Scour Boss 4, and Ivomec.

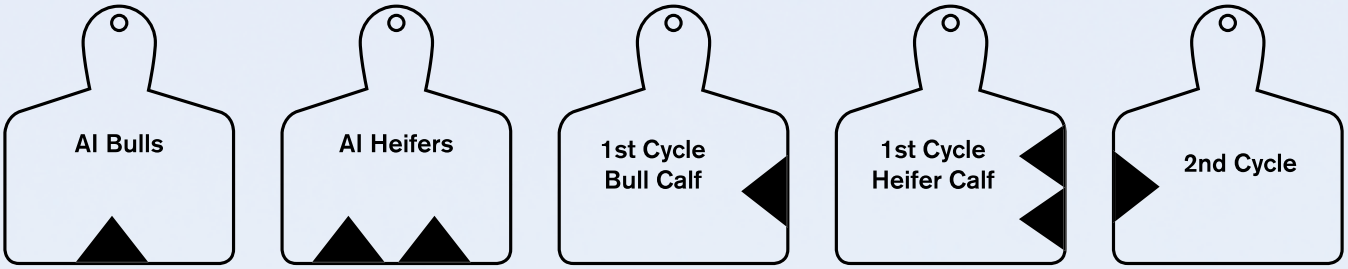

RAVEN UNITE L47

LOT 214 50 HEIFERS

AI Bred to Raven Unite
Due to calve February 2nd-February 13th
Carrying bull calves

EARTAG: WHITE

LOT 215 18 HEIFERS

AI Bred to Raven Unite
Due to calve February 2nd-February 13th
Carrying heifer calves

EARTAG: WHITE

LOT 216 86 HEIFERS

AI bred to Raven Unite
Due to calve February 17th-February 29th
Carrying bull calves

EARTAG: BLUE

LOT 217 66 HEIFERS

AI bred to Raven Unite
Due to calve February 17th-February 29th
Carrying heifer calves

EARTAG: BLUE

LOT 218 46 HEIFERS
AI bred to Raven Unite
Due to calve February 16th-February 28th
Carrying bull calves

EARTAG: PURPLE

LOT 219 58 HEIFERS
AI bred to Raven Unite
Due to calve February 16th-February 28th
Carrying heifer calves

EARTAG: PURPLE

CIRCLE L UNIFIED

LOT 220 35 HEIFERS
AI bred to Circle L Unified
Due to calve February 17th-February 29th
Carrying bull calves

EARTAG: RED

LOT 221 31 HEIFERS
AI bred to Circle L Unified
Due to calve February 17th-February 29th
Carrying heifer calves

EARTAG: RED

LOT 222 19 HEIFERS
AI bred to Circle L Unified
Due to calve February 17th-February 29th
Carrying bull calves

EARTAG: ORANGE

LOT 223 10 HEIFERS
AI bred to Circle L Unified
Due to calve February 17th-February 29th
Carrying heifer calves

EARTAG: ORANGE

MOHNEN UPSTREAM

LOT 224 20 HEIFERS
Bred to sons of Mohnen Upstream and Circle LGus
Due to calve February 18th-March 6th
Carrying bull calves

EARTAG: WHITE

LOT 225 21 HEIFERS
Bred to sons of Mohnen Upstream and Circle L Gus
Due to calve February 18th-March 6th
Carrying heifer calves

EARTAG: WHITE

LOT 226 42 HEIFERS
Bred to sons of Mohnen Upstream and Circle L Gus
Due to Calve February 29th-March 22nd
Carrying bull calves

EARTAG: BLUE

LOT 227 35 HEIFERS
Bred to sons of Mohnen Upstream and Circle L Gus
Due to Calve February 29th-March 22nd
Carrying heifer calves

EARTAG: BLUE

CIRCLE L GUS

LOT 228 25 HEIFERS
Bred to sons of Mohnen Upstream and Circle L Gus
Due to Calve February 28th-March 22nd
Carrying bull calves

EARTAG: PURPLE

LOT 229 21 HEIFERS
Bred to sons of Mohnen Upstream and Circle L Gus
Due to Calve February 28th-March 22nd
Carrying heifer calves

EARTAG: PURPLE

LOT 230 14 HEIFERS
Bred to sons of Mohnen Upstream and Circle L Gus
Due to calve February 29th-March 22nd
Carrying bull calves

EARTAG: RED AND ORANGE

LOT 231 18 HEIFERS
Bred to sons of Mohnen Upstream and Circle L Gus
Due to calve February 29th-March 22nd
Carrying heifer calves

EARTAG: RED AND ORANGE

LOT 232 17 HEIFERS
Bred to sons of Mohnen Upstream and Circle L Gus
Due to calve March 6th-April 2nd
Carrying heifer and bull calves

EARTAG: WHITE

LOT 233 35 HEIFERS
Bred to sons of Mohnen Upstream and Circle L Gus
Due to calve March 20th-April 20th
Carrying heifer and bull calves

EARTAG: BLUE

LOT 234 37 HEIFERS
Bred to sons of Mohnen Upstream and Circle L Gus
Due to calve March 20th April 20th
Carrying heifer and bull calves

EARTAG: PURPLE

LOT 235 26 HEIFERS
Bred to sons of Mohnen Upstream and Circle L Gus
Due to calve March 20th-April 20th
Carrying heifer and bull calves

EARTAG: RED AND ORANGE

LOT 236 8 HEIFERS
Bred to sons of Mohnen Upstream and Circle L Gus
Due to calve April 2nd-April 25th
Carrying heifer and bull calves

EARTAG: WHITE

LOT 237 12 HEIFERS
AI/Bull Bred - Late Ultrasound
Due to calve February 15th-March 22nd
Carrying bull and heifer calves
EARTAG: MIXED

LOT 238 27 HEIFERS
Bred to sons of Mohnen Upstream and Circle L Gus
Due to calve April 15th-May 5th
Carrying bull and heifer calves
EARTAG: GREEN WITH WHITE NUMBERS
MULTIPLE BRANDS

LOT 239 HOME RAISED COWS
Ten- Year- Old Cows 34 COWS
AI Bred to GMAR Power Guard and bull bred to sons of Bobcat Blue Sky
Due to calve March 1st-May15th
Carrying bull and heifer calves

EARTAG: BLUE

If, for any reason, the buyer should like to use their own veterinarian, Bobcat Angus will reimburse any open cows within fifteen days of the sale. Bobcat Angus will not be liable for any open females more than fifteen days past the sale date.

A Guide to Genomic Enhanced EPDs

Most bulls have been AngusGS tested. To assist your selection, below is an explanation of each EPD.

Production EPDs

Calving Ease Direct (CED), is expressed as a difference in percentage of unassisted births, with a higher value indicating greater calving ease in first-calf heifers. It predicts the average difference in ease with which a sire's calves will be born when he is bred to first-calf heifers.

Birth Weight EPD (BW), expressed in pounds, is a predictor of a sire's ability to transmit birth weight to his progeny compared to that of other sires.

Weaning Weight EPD (WW), expressed in pounds, is a predictor of a sire's ability to transmit weaning growth to his progeny compared to that of other sires.

Yearling Weight EPD (YW), expressed in pounds, is a predictor of a sire's ability to transmit yearling growth to his progeny compared to that of other sires.

Scrotal Circumference EPD (SC), expressed in centimeters, is a predictor of the difference in transmitting ability for scrotal size compared to that of other sires.

Maternal EPDS

Maternal Milk EPD (Milk), is a predictor of a sire's genetic merit for milk and mothering ability as expressed in his daughters compared to daughters of other sires. In other words, it is that part of a calf's weaning weight attributed to milk and mothering ability.

Carcass EPDs

Carcass Weight EPD (CW), expressed in pounds is a predictor of the differences in hot carcass weight of a sire's progeny compared to progeny of other sires.

Marbling EPD (Marb), expressed as a fraction of the difference in USDA marbling score of a sire's progeny compared to progeny of other sires.

Ribeye Area EPD (RE), expressed in square inches, is a predictor of the difference in ribeye area of a sire's progeny compared to progeny of other sires.

Fat Thickness EPD (Fat), expressed in inches, is a predictor of the differences in external fat thickness at the 12th rib (as measured between the 12th and 13th ribs) of a sire's progeny compared to progeny of other sires.

CALL OR EMAIL US ANYTIME: Bryan 406-937-5858 or 406-788-3272
Ernie 406-788-3244 EMAIL: bobcatangus@northerntel.net

$ Value EPDs

$Value indexes, an economic selection index allows multiple change in several different traits at once pertaining to a specific breeding objective. The $Value is an estimate of how future progeny of each sire are expected to perform, on average, compared to progeny of other sires if the sires were randomly mated to cows and if calves were exposed to the same environment.

Maternal Weaned Calf Value ($M), an index, expressed in dollars per head, predicts profitability differences from conception to weaning with the underlying breeding objective assuming that individuals retain their own replacement females within herd and sell the rest of the cull female and all male progeny as feeder calves. The model assumes commercial producers will replace 25% of their breeding females in the first generation and 20% of their breeding females in each subsequent generation. Traits included are as follows: calving ease direct, calving ease maternal, weaning weight, milk, heifer pregnancy, docility, mature cow weight, claw set and foot angle.

Weaned Calf Value ($W), an index, expressed in dollars per head, to predict profitability differences in progeny due to genetics from birth to weaning. The underlying objective being producers will retain 20% of the female progeny as replacements and sell the rest of the cull females and their male counterparts as feeder calves. Traits included are as follows (in no particular order): birth weight, weaning weight, milk, and mature cow weight.

Feedlot Value ($F), an index, expressed in dollars per head, to predict profitability differences in progeny due to genetics for postweaning feedlot merit compared to the progeny of other sires. The underlying objective assumes producers will retain ownership of cattle through the feedlot phase and sell fed cattle on a carcass weight basis, but with no consideration of premiums or discounts for quality and yield grade. Traits contributing directly to the index are as follows: yearling weight (gain), carcass weight and dry-matter intake.

Grid Value ($G), an index, expressed in dollars per carcass, to predict profitability differences in progeny due to genetics for carcass grid merit compared to progeny of other sires. The underlying objective assumes producers will market cattle on an above-industry-average carcass grid. Traits included in the index are as follows (in no particular order): carcass weight, marbling, ribeye area, and fat.

Beef Value ($B), a terminal index, expressed in dollars per carcass, to predict profitability differences in progeny due to genetics for postweaning and carcass traits. This terminal index assumes commercial producers wean all male and female progeny, retain ownership of these animals through the feedlot phase and market these animals on a carcass grid. Traits included in the index are as follows: yearling weight, dry-matter intake, marbling, carcass weight, ribeye area and fat.

Combined Value ($C), an index, expressed in dollars per head, which includes all traits that make up both Maternal Weaned Calf Value ($M) and Beef Value ($B) with the objective that commercial producers will replace 20% of their breeding females per year with replacement heifers retained within their own herd. The remaining cull heifer and steer progeny are then assumed to be sent to the feedlot where the producers retain ownership of those cattle and sell them on a quality-based carcass merit grid. Expected progeny differences (EPDs) directly influencing a combined index: calving ease direct (CED) and maternal (CEM), weaning weight (WW), yearling weight (YW), maternal milk (Milk), heifer pregnancy (HP), docility (DOC), mature cow weight (MW), foot angle (Angle), claw set (Claw), dry matter intake (DMI), marbling (Marb), carcass weight (CW), ribeye area (RE) and fat thickness (Fat).

Bobcat
ANGUS

265 Bobcat Angus Loop
Galata, MT 59444

Follow along
@Bobcatangus
Bobcatangus.com

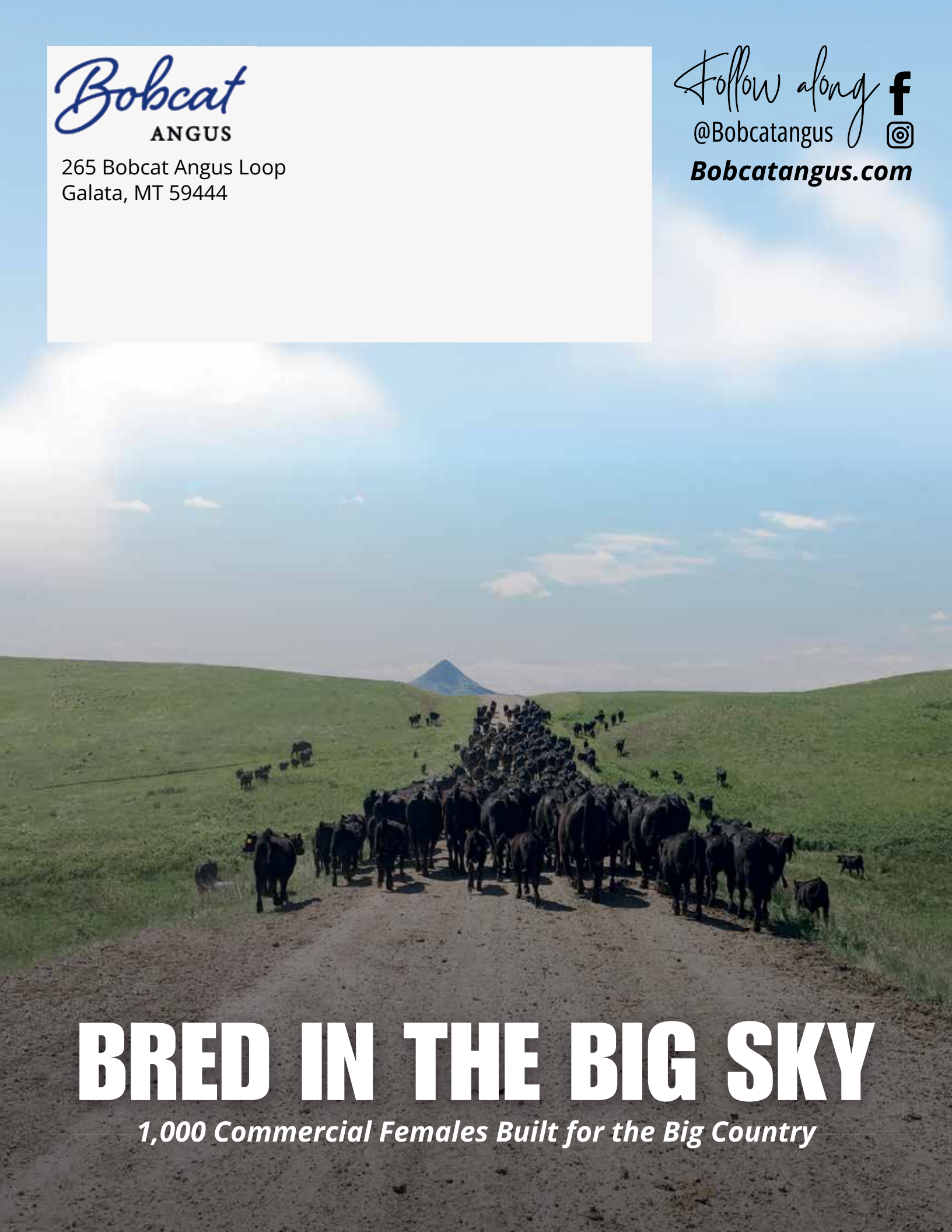

BRED IN THE BIG SKY

1,000 Commercial Females Built for the Big Country