Laverdure Livestock

Bull Sale

March 13, 2026

14 King Street | Cut Bank, Montana

Lunch 11:30 am | Sale 1:00 pm

The Best of Northern Cattle
NORTHERN
LIVESTOCK VIDEO AUCTION

Selling

Registered Angus & Simmental Bulls

Laverdure Livestock

Welcome to Laverdure Livestock's SECOND Annual sale offering! We were very happy with our first sale in Cut Bank last year and are continuing to do what we love! We have YOU to thank for that, so THANK YOU for being here and continuing to support us. We appreciate it more than we can express!! Whether you are a previous buyer or a potential new buyer, we look forward to building our relationship with you.

At Laverdure Livestock, we run our crossbred commercial cattle herd along with our Registered Angus and Registered Simmental cows. The Registered cattle are run the exact same as our commercial herd with low inputs….mineral, salt, & prairie grass in the summer as well as in the fall and winter until the weather requires us to supplement with hay. It continues to be droughty around here, but our cattle are still performing. The Registered Angus calve in February and then are hauled out the first of May to our summer and fall grass north of Havre, then are hauled back the month before they start calving. Our commercial cattle start calving on the first of April, and our sheep start at the end of April.

We are very proud of this year's offering! Anything we feel doesn't have it at branding gets cut, and then when we wean, we cut again accordingly to make sure that we are offering the best of the best for our customers. They are then started on a ration of good-quality home-raised hay along with a Blueprint seedstock pellet. We pride ourselves on not pushing these bulls and strive for around 3 lbs. per day gain in hopes that these bulls will go right to work and not fall apart. Our heifers are on home-raised hay, and we bought some grain hay from brother/brother-in-law, Ben Peterson, to supplement them. They should go out on green grass and breed up well. We did not decide which heifers to sell until the day we trimmed. They came right from the replacement pen, and it was a hard decision.

This might be only our second sale in Cut Bank, but we are not new to the cattle industry.

We are a very tight-knit family, and our kids might be young, but they are involved in a lot of decisions we make on the ranch as well as the day-to-day work. Our oldest son, Colt, is 11 now and has an extreme passion for agriculture and cooking, and is excelling in his 4-H projects. Our daughter Emeree is 8 and enjoys all things music and the social aspects of ranching activities with the neighbors, and is very excited about her first year in 4-H. Our son Crue is also 8. He is very passionate about hunting, wrestling, and the cows, and is getting to the point where he knows all the cows by heart. Andee and I are very passionate and blessed by God that we get to do what we love every day, as well as bring up our kids in agriculture. We consider ourselves very lucky that we get to work side by side every day!

Richie, Andee,
Colt, Emeree & Crue

506 East Sweetgrass Rd
Cut Bank MT 59427

Laverdure Livestock

March 13, 2026

Cut Bank, Montana | Lunch 11:30 am | Sale 1:00 pm

SALE DAY PHONES

Richie.....406-229-0161

Andee.....406-945-2717

AUCTIONEER

Jim Fritz 406-289-0037

REPRESENTATIVES

Bo Bevis, Northern Livestock Video Auction

SALE LOCATION

14 King Street | Cut Bank, MT 59427

INSPECTION OF CATTLE

All cattle will be available for inspection the day of March 13th at the sale facility, 14 King Street, Cut Bank, MT 59427. Prior to that the bulls will be located at Laverdure Livestock, 506 East Sweetgrass Rd, Cut Bank, MT 59427.

VIDEOS

Scan the QR code in this catalog with your smart phone to go directly to the video of each lot or visit northernlivestockvideoauction.com

HEALTH & PERFORMANCE

All bulls sell with complete performance test information including scrotal measurements. All bulls have been semen tested by Steven Hjartson, Northern Veterinary Clinic. All bulls have received Fusoguard, BoviShield Gold One Shot, pour on and have tested negative for BVD. Scrotals and Yearling Weights will be available on sale day.

GENOMIC ENHANCEDS EPDS

All of the bulls in the sale offering have genomic enhanceds EPDS. EPDS are current as of 2/17/25 Updated epds can be looked up at angus.org or simmental.org.

RETAINED INTEREST

Laverdure Livestock is retaining 1/3 revenue share interest on all bulls selling in the sale, unless otherwise announced at the block. Natural use and salvage belongs to the buyer. If we choose to collect semen from a bull that you have purchased, we will have it done at your convenience and our expense.

CREATED & PRINTED BY
How do you Ballyhoo?
Ballyhoo Printing & Design
BallyhooPrinting.com
406 • 538 • 7988 Lewistown, MT

DELIVERY/HAULING

All bull purchases of $4,500 or more will be delivered free of charge in Montana except heifers. Heifers need to be picked up within a week from the ranch. Bull delivery outside of Montana can be arranged at cost. Delivery of bulls will begin the week following the sale. If prior arrangements are made we can keep bulls after April 10th, but will charge a $4/hd per day yardage fee. A $50 discount per bull will be applied if bulls are picked up sale day.

VOLUME DISCOUNTS

If the bulls you purchase average $4,500 or more, we will offer the following discounts:
2 to 3 Head – 3% | 4 Head or more – 5%
To show appreciation for our REPEAT BUYERs that purchase one bull every year we offer a REPEAT BUYER DISCOUNT- If you have purchased a bull at the prior year's sale (2024) then you will receive a 3% discount on your purchase for this year unless you qualify for a volume discount.

FIRST YEAR BREEDING GUARANTEE

All bulls selling come with a first year breeding season guarantee. A breeding season is defined as 90 days from the first day of turnout. The bull's problem has to be confirmed by a DVM, and can't be the result of neglect. If a bull is unable to continue his breeding season, a replacement bull will be provided if available; or a credit given towards a bull in next year's sale. Sale credit is determined by 50% of purchase price minus salvage value. If a problem occurs contact us immediately. All claims must be made by September 1st, 2026. Mortality is not covered under the first year breeding guarantee as that can be insured for and strongly encourage you to buy insurance for mortality. Contact Zach McKinley for mortality insurance at 406-799-2664. In no instance shall the seller be responsible for more than 50% of the purchase price minus salvage value. We assume no liability legal or otherwise to make any further compensation to the buyer, no other warranty is expressed or implied.

LIABILITY

All persons attending the sale do so at their own risk, legal or otherwise for their safety or the behavior of the animals. The owners, auction service and sale staff assume no liability for property loss, damage or injury.

ANNOUNCEMENTS

Announcements from the block will take precedence over the catalog.

ACCOMMODATIONS

Super 8 Motel.....406-873-8325

LUNCH

Complimentary lunch served at 11:30, please join us for lunch and look over the bulls sale morning.

Bid through Northern Livestock Video Auction's NEW Online Bidding Platform!

Desktop and Mobile Friendly

Desktop

1. It is best to use the Google Chrome web browser.
2. **Pre-Register at least one day prior to the sale.**
3. Go to bid.northernlivestockvideo.com and click "Get Approved to Bid".
4. Doing this will prompt you to create an account, after which you will fill out a bidder approval application.
5. Once Approved, an email will be sent to the email account provided, please click the link in that email to activate your account and a buyer number will be provided.
6. On sale day (after approval), visit www.northernlivestock-video.com to view and bid!

Mobile

Use your mobile device to download the Northern Livestock Auction App and follow the above steps to get approved.

There is an instructional video on how to register to bid on our website, www.northernlivestockvideo.com

Phone Bidding:

Anyone wanting to use the Northern Livestock phone bank to bid must pre-register and have a bid number to bid on the phone. **To register with NLVA call 866-616-5035 Before Sale Day**.

Northern's Sale Day Bid Line: **1-406-245-0889**.

View the Online CATALOG and VIDEO CLIP of each BULL selling at www.northernlivestockvideo.

Bidders who are successful in making purchases will be contacted following the sale to make payment and delivery arrangements.

For technical assistance with Internet Viewing and Bidding Questions, call Sam Fraser 406-860-0590.

Reference Sires

Reference Sire

MWA Thedford 18L

Tattoo: **18L** Birthdate: **01/20/23** Reg: ***20781169**

BAR R JET BLACK 5063#
HOFFMAN THEDFORD
HA RITO LADY 3839#

WILL 112 OF RITA R186
WILLEKES BLACKBIRD E34
MISSION BLACKBIRD C-15

CONNEALY BLACK GRANITE#
BAR R IRIS ANITA 0113
KG SOLUTION 0018#
HA RITO LADY 0622
RITO 112 OF 2536 RITO 616#
MYTTYS RITA R186
CROOK MT WINDY 17#
MISSION BLACKBIRD V09 - 3026

CED	BW	WW	YW	YH	SC	HP	CEM	Milk
+4	+2.8	+75	+136	+.8	+2.29	+9.3	+2	+32

DOC	Claw	Angle	CW	Marb	RE	Fat	$W	$F	$B	$C
+26	+.51	+.50	+66	+.69	+.60	-.012	+78	+114	+170	+283

Hoffman Thedford #19820180
Sire of MWA Thedford 18L

Reference Sires

Reference Sire

LAV Blueprint 319

Tattoo: **319** Birthdate: **02/10/23** Reg: ***20804310**

CONNEALY CONFIDENCE PLUS#
WOODHILL BLUEPRINT#
WOODHILL EVERGREEN Z291-B233

WW DEFINITIVE 9097
ABP RAZZI GIRL 306
TOP NOTCH RAZZI GIRL 3904#

CONNEALY CONFIDENCE 0100#
ELBANNA OF CONANGA 1209
TEHAMA SIERRA CUT Z118
WOODHILL EVERGREEN U6-Z291
S A V FINAL ANSWER 0035#
WW PRINCESS 6097#
TOP NOTCH RAZZI BOY 3722
TOP NOTCH ALBERDA LADY 821#

CED	BW	WW	YW	YH	SC	HP	CEM	Milk
+8	+1.2	+75	+123	+.2	+1.11	+10.2	+6	+28

DOC	Claw	Angle	CW	Marb	RE	Fat	$W	$F	$B	$C
+19	+.59	+.54	+53	+.75	+.76	+.065	+83	+91	+147	+257

Woodhill Blueprint #20804310
Sire of LAV Blueprint 319

Reference Sires

Reference Sire

LCY Easy Money 225

Tattoo: **225** Birthdate: **03/22/22** Reg: **20618726**

STEVENSON EASY MONEY 70688#
STEVENSON EASY MONEY 00007
STEVENSON LADY 8341

JVC CAVALRY V3326#
LCY ROSE 906
LCY ROSE 700

PLATTEMERE WEIGH UP K360#
DOWN T BLACKBIRD 5646
K C F BENNETT CITATION
STEVENSON LADY 4055
CONNEALY CAVALRY 1149#
BRUSETT FOREVER W857
THOMAS BIG RIVER 4081#
LCY ROSE 207

CED	BW	WW	YW	YH	SC	HP	CEM	Milk
+12	-1.5	+64	+111	+.6	+.40	+10.4	+13	+32

DOC	Claw	Angle	CW	Marb	RE	Fat	$W	$F	$B	$C
+13	+.52	+.41	+54	+.55	+.59	-.009	+77	+106	+155	+277

Stevenson Easy Money #19696355
Sire of LCY Easy Money 225

1 LAV Easy Money 225 - 505

ANGUS BULL Tattoo: 505 Birthdate: 02/22/25 Reg: 21410943

STEVENSON EASY MONEY 00007
LCY EASY MONEY 225
LCY ROSE 906

SQUARE B TRUE NORTH 8052#
LAV MISS MONA 305
ABP MISS MONA 034#

STEVENSON EASY MONEY 70688#
STEVENSON LADY 8341
JVC CAVALRY V3326#
LCY ROSE 700
S A V RAINFALL 6846#
ELBANNA OF CONANGA 1209
BDAR COOL C65
NA MISS MONA 909

ANGUSGS Powered by Neogen GeneSeek

Birth WT	80
205 WT	726

CED	BW	WW	YW	YH	SC	HP	CEM	Milk
+10	-0.4	+62	+98	+.5	+1.10	+12.0	+9	+35

DOC	Claw	Angle	CW	Marb	RE	Fat	$W	$F	$B	$C
+22	+.36	+.35	+48	+.40	+.85	-.011	+85	+92	+138	+293

This Heifer Bull will be a female maker without sacrificing pounds! Dam is a great mother, bred back, very feminine and good feet. Granddam posts 4 @ 105 WR 4 @ 370 Calving Interval. Ranks Top 2% FS Angle/HS, 4% CED/BW/FS Claw/FL, 5% PAP, 10% DMI, 11% Milk.

VIDEO

2 LAV Thedford 18L - 531

ANGUS BULL Tattoo: 531 Birthdate: 03/10/25 Reg: 21410932

HOFFMAN THEDFORD
MWA THEDFORD 18L
WILLEKES BLACKBIRD E34

SITZ DASH 10277#
ABP BLACKCAP 301
OFC BLACKCAP 384-1850

BAR R JET BLACK 5063#
HA RITO LADY 3839#
WILL 112 OF RITA R186
MISSION BLACKBIRD C-15
SITZ UPWARD 307R#
SITZ EVERELDA ENTENSE 2665
BOYOBOY 977 OF DONNA 386 EXT
MILK RIVER BLACKCAP 384

ANGUSGS Powered by Neogen GeneSeek

Birth WT	83
205 WT	734

CED	BW	WW	YW	YH	SC	HP	CEM	Milk
+8	+1.4	+68	+119	+.6	+1.96	+15.6	+5	+33

DOC	Claw	Angle	CW	Marb	RE	Fat	$W	$F	$B	$C
+24	+.64	+.56	+64	+.26	+.87	-2	+80	+114	+152	+286

Very thick! You cannot miss this bull in the pen. His dam never misses a beat, 13 years old and still going strong. She posts 11 @ 100 WR and 11 @ 368 calving interval. If you want a fancy set of steer calves and quality replacements this is your bull. Two previous sons sold to Jace Harvey. Ranks Top 4% HP, 10% Milk, 11% RE, 13%SC/FL.

VIDEO

3 LAV Thedford 18L - 540

ANGUS BULL Tattoo: 540 Birthdate: 03/04/25 Reg: 21410941

HOFFMAN THEDFORD
MWA THEDFORD 18L
WILLEKES BLACKBIRD E34

BDAR COOL C65
ABP LADY UPWARD 140
ABP LADY UPWARD 621

BAR R JET BLACK 5063#
HA RITO LADY 3839#
WILL 112 OF RITA R186
MISSION BLACKBIRD C-15
CONNEALY COOL 39L#
BDAR PRIDE 227Z#
KEL MCC UPWARD 8383 2308
TOP NOTCH LADY MAGNITUD 99#

ANGUSGS Powered by Neogen GeneSeek

Birth WT	98
205 WT	651

CED	BW	WW	YW	YH	SC	HP	CEM	Milk
+5	+1.9	+70	+128	+1.1	+1.61	+12.3	+3	+37

DOC	Claw	Angle	CW	Marb	RE	Fat	$W	$F	$B	$C
+26	+.48	+.43	+60	+.83	+.17	+6	+83	+108	+165	+300

Very nice long COW bull out of a dam that posts 3 @ 103 WR. Ranks Top 8% Tend, 11% Milk.

VIDEO

4 LAV Thedford 18L - 537

ANGUS BULL Tattoo: 537 Birthdate: 02/27/25 Reg: 21410934

HOFFMAN THEDFORD
MWA THEDFORD 18L
WILLEKES BLACKBIRD E34

BDAR COOL C65
ABP MEATPACKIN MAMA BEAR 837
ABP MEATPACKIN MAMA BEAR 502

BAR R JET BLACK 5063#
HA RITO LADY 3839#
WILL 112 OF RITA R186
MISSION BLACKBIRD C-15
CONNEALY COOL 39L#
BDAR PRIDE 227Z#
CONNEALY CAPITALIST 028#
TOPNOTCH MEATPACKIN MAMA 310

ANGUSGS Powered by Neogen GeneSeek

Birth WT	92
205 WT	606

CED	BW	WW	YW	YH	SC	HP	CEM	Milk
+3	+3.3	+57	+97	+.3	+1.39	+1.3	+4	+24

DOC	Claw	Angle	CW	Marb	RE	Fat	$W	$F	$B	$C
+20	+.46	+.49	+39	+.96	+.35	-.010	+52	+88	+155	+281

Very attractive thick made COW bull out of a dam that is good footed, always breeds back and stays in great condition. Ranks Top 8% Tend, 13% Marb, 16% DMI.

VIDEO

5 LAV Thedford 18L - 542

ANGUS BULL Tattoo: 542 Birthdate: 03/03/25 Reg: 21410942

HOFFMAN THEDFORD
MWA THEDFORD 18L
WILLEKES BLACKBIRD E34

PGC RELOAD 813-0013
ABP BRUISEE LUCY 243
ABP BRUISEE LUCY 043

BAR R JET BLACK 5063#
HA RITO LADY 3839#
WILL 112 OF RITA R186
MISSION BLACKBIRD C-15
PGC RELOAD 813
PGC NEW DESIGN 8063
BDAR COOL C65
ABP BRUISEE LUCY 416

ANGUSGS Powered by Neogen GeneSeek

Birth WT	74
205 WT	620

CED	BW	WW	YW	YH	SC	HP	CEM	Milk
+11	+0.1	+55	+99	+0.6	+1.38	+16.9	+14	+39

DOC	Claw	Angle	CW	Marb	RE	Fat	$W	$F	$B	$C
+24	+.43	+.56	+47	+.68	+.46	+.029	+74	+96	+148	+303

Sleep all night HEIFER bull!! Young dam milks well with a great udder. Ranks Top 2%HP, 3% Milk, 4% FL,14% DOC.

VIDEO

6 LAV EASY MONEY N503

1/2 SM 1/2 AN Tattoo: N503 Birthdate: 2025-03-02 Reg: 4570518

STEVENSON EASY MONEY 00007
LCY EASY MONEY 225
LCY ROSE 906

MFSR COWBOY CUT 579J
LAV CRYSTAL L113
SVS RED CRYSTAL D113

STEVENSON EASY MONEY 70688
STEVENSON LADY 8341
JVC CALVARY V3326
LCY ROSE 700
CCR COWBOY CUT 5048Z
MFSR ADDED 82C
WS PRIME BEEF Z8
SVS JONI Z717

Birth WT	77
205 WT	820

CE	BW	WW	YW	ADG	MCE	Milk
+13.7	-1.4	+82.8	+131.5	+0.3	+9.3	+26.5

MWW	Stay	CW	Marb	REA	Fat	API	TI
+71.0	+16.1	+52.4	+0.5	+0.86	-0.061	+149.8	+90.5

HOMO BLACK POLLED

Moderate, thick, big butted out of a sweetheart first calf heifer who bred back on time and looks great. He should put pounds on the ground. We are really excited about these coming three year old Simmental cows! Ranks Top 10% ADG and 15% CW/YW.

VIDEO

7 LAV EASY MONEY N503

1/2 SM 1/2 AN Tattoo: N502 Birthdate: 2025-02-28 Reg: 4570518

STEVENSON EASY MONEY 00007
LCY EASY MONEY 225
LCY ROSE 906

MFSR COWBOY CUT 579J
LAV ALLIE L225
SVS AMY E225

STEVENSON EASY MONEY 70688
STEVENSON LADY 8341
JVC CALVARY V3326
LCY ROSE 700
CCR COWBOY CUT 5048Z
MFSR ADDED 82C
ASR IN DEW TIME A3127
SVS CAMILLE B907

Birth WT	89
205 WT	859

CE	BW	WW	YW	ADG	MCE	Milk
+6.7	-0.5	+81.1	+126.7	+0.29	+4.0	+29.6

MWW	Stay	CW	Marb	REA	Fat	API	TI
+73.2	+15.2	+60.6	+0.27	+0.88	-0.055	+123.3	+81.4

HOMO BLACK POLLED

VIDEO

Cow bull supreme out of a 2 year old heifer that just flat got the job done! With this bulls maternal background he should make beautiful replacements and heavy steer calves. Highest 205 day weight of all the bulls @ 859 lbs. Ranks Top 10% ADG/CW, 15% YW/Milk.

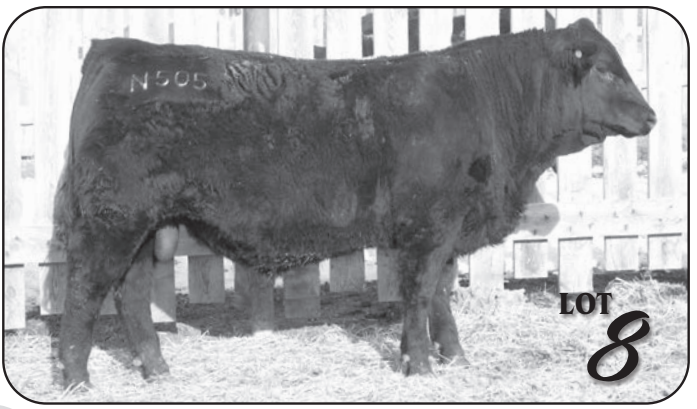

8 LAV EASY MONEY N505

1/2 SM 1/2 AN Tattoo: N505 Birthdate: 2025-03-27 Reg: 4570519

STEVENSON EASY MONEY 00007
LCY EASY MONEY 225
LCY ROSE 906

MFSR COWBOY CUT 579J
LAV SPARKY L210
SVS SPARKLE E210

STEVENSON EASY MONEY 70688
STEVENSON LADY 8341
JVC CALVARY V3326
LCY ROSE 700
CCR COWBOY CUT 5048Z
MFSR ADDED 82C
MR NLC UPGRADE U8676
SVS TARA W412

Birth WT	87
205 WT	820

CE	BW	WW	YW	ADG	MCE	Milk
+11.4	+ 0.0	+76.1	+113.4	+0.23	+9.7	+26.2

MWW	Stay	CW	Marb	REA	Fat	API	TI
+67.3	+16.8	+46.3	+0.32	+0.73	-0.036	+131.2	+79.0

HETERO BLACK POLLED

VIDEO

This is the youngest bull in the sale but you cannot tell. He flat grew from day one. Dam is another coming three year and Granddam is a beautiful cow doing her job right. Big butted, deep middled and long. Ranks Top 20% $GN/MCE.

9 LAV Blueprint 319 - 526

ANGUS BULL Tattoo: 526 Birthdate: 02/22/25 Reg: 21410933

WOODHILL BLUEPRINT#
LAV BLUEPRINT 319
ABP RAZZI GIRL 306

KEL MCC UPWARD 8383 2308
ABP ELINE 526#
ABP ELINE 230

CONNEALY CONFIDENCE PLUS#
WOODHILL EVERGREEN Z291-B233
WW DEFINITIVE 9097
TOP NOTCH RAZZI GIRL 3904#
SITZ UPWARD 307R#
KEL MCC LADY KELTON 8383
TOP NOTCH BIG BUD
LEACHMAN ELINE 1058

ANGUSGS Powered by Neogen GeneSeek

Birth WT	90
205 WT	705

CED	BW	WW	YW	YH	SC	HP	CEM	Milk
-6	+3.7	+71	+114	+.8	+.18	+11.7	+7	+38

DOC	Claw	Angle	CW	Marb	RE	Fat	$W	$F	$B	$C
+25	+.61	+.58	+52	+.60	+.64	+.012	+77	+78	+129	+220

DOCILE thick made COW BULL out of a ROCKSTAR big footed Pathfinder 11 year old cow that never misses!!! She posts 9 @ 109 WR and 9 @ 368 Calving Interval. Ranks Top 4% Milk, 10% WW, 12% FL, 15% CEM.

VIDEO

10 LAV Thedford 18L - 536

ANGUS BULL Tattoo: 536 Birthdate: 02/18/25 Reg: 21410936

HOFFMAN THEDFORD
MWA THEDFORD 18L
WILLEKES BLACKBIRD E34

BDAR COOL C65
ABP RAZZI GIRL 836
ABP RAZZI GIRL 505

BAR R JET BLACK 5063#
HA RITO LADY 3839#
WILL 112 OF RITA R186
MISSION BLACKBIRD C-15
CONNEALY COOL 39L#
BDAR PRIDE 227Z#
WMR INFINITY 141#
TOP NOTCH RAZZI GIRL 3904#

ANGUSGS Powered by Neogen GeneSeek

Birth WT	86
205 WT	644

CED	BW	WW	YW	YH	SC	HP	CEM	Milk
+9	-0.8	+55	+101	+.6	+.69	+13.1	+7	+33

DOC	Claw	Angle	CW	Marb	RE	Fat	$W	$F	$B	$C
+23	+.41	+.37	+46	+.50	+.67	+1	+64	+99	+147	+278

Long made flat backed heifer bull out of a reliable cow who records 6 @ 99 WR and 6 @ 367 calving interval. Ranks Top 1% BW, 3% CED, 5% DMI, 8% FL, and 9% FS Angle.

VIDEO

11 LAV Thedford 18L-543

ANGUS BULL Tattoo: 543 Birthdate: 02/18/25 Reg: 21444369

HOFFMAN THEDFORD
MWA THEDFORD 18L
WILLEKES BLACKBIRD E34

BDAR COOL C65
ABP MISS 187 830
TOP NOTCH MISS 187 87

BAR R JET BLACK 5063#
HA RITO LADY 3839#
WILL 112 OF RITA R186
MISSION BLACKBIRD C-15
CONNEALY COOL 39L#
BDAR PRIDE 227Z#
KMK ALLIANCE 6595 187#
LEACHMAN BLACKBIRD 1054#

ANGUSGS Powered by Neogen GeneSeek

Birth WT	85
205 WT	611

CED	BW	WW	YW	YH	SC	HP	CEM	Milk
+5	+1.3	+57	+102	+.4	+1.67	+9.2	+10	+37

DOC	Claw	Angle	CW	Marb	RE	Fat	$W	$F	$B	$C
+13	+.39	+.53	+39	+.61	+.19	+.051	+71	+79	+122	+237

Square made and impressive shape to this bull! His dam is a consistent producer, breeds back and calves on time. Ranks Top 5% FL, 7% Milk, and 14 % BW.

VIDEO

12 LAV Thedford 18L - 538

ANGUS BULL Tattoo: 538 Birthdate: 02/17/25 Reg: 21410939

HOFFMAN THEDFORD
MWA THEDFORD 18L
WILLEKES BLACKBIRD E34

A A R CREED 7801
ABP LADY SHERMANE 038
ABP LADY SHERMANE 774

BAR R JET BLACK 5063#
HA RITO LADY 3839#
WILL 112 OF RITA R186
MISSION BLACKBIRD C-15
A A R CREED 5802#
A A R ELSLOW 5871
H A IMAGE MAKER 0415#
TOP NOTCH ALLIANCE LADY 1204

ANGUSGS Powered by Neogen GeneSeek

Birth WT	92
205 WT	702

CED	BW	WW	YW	YH	SC	HP	CEM	Milk
+4	+2.1	+74	+132	+.9	+1.04	+8.7	+4	+31

DOC	Claw	Angle	CW	Marb	RE	Fat	$W	$F	$B	$C
+19	+.45	+.47	+63	+.29	+.66	-.032	+77	+100	+139	+243

Cow bull that weaned over 700 lbs, travels good and stands out in the pen. Dam goes back to our first flush cow. Ranks Top 11% FL.

VIDEO

13 LAV Thedford 18L - 528

ANGUS BULL Tattoo: 528 Birthdate: 03/18/25 Reg: 21410940

HOFFMAN THEDFORD
MWA THEDFORD 18L
WILLEKES BLACKBIRD E34

PGC RELOAD 813
ABP MISS MONA 128
NA MISS MONA 909

BAR R JET BLACK 5063#
HA RITO LADY 3839#
WILL 112 OF RITA R186
MISSION BLACKBIRD C-15
SITZ RELOAD 411C#
OFC FINAL PRODUCT 1233
NICHOLS EXTRA K205#
NA MISS MONA 0106

ANGUSGS Powered by Neogen GeneSeek

Birth WT	80
205 WT	661

CED	BW	WW	YW	YH	SC	HP	CEM	Milk
+11	+0.6	+63	+106	+.5	+1.51	+12.5	+10	+27

DOC	Claw	Angle	CW	Marb	RE	Fat	$W	$F	$B	$C
+33	+.53	+.53	+58	+.62	+.78	+.053	+69	+107	+158	+293

Fancy heifer bull that moves with style! Dam is a small framed sweetheart cow that weans well over half her body weight. She posts 3 @ 108 WR and Granddam posted 11 @ 101 WR. Very Reliable cow family. Ranks Top 1% DOC, 7% TEND, 10% UDDR, 12% SC/DMI, 13% CED, and 14% BW.

VIDEO

14 LAV Blueprint 319-529

ANGUS BULL Tattoo: 529 Birthdate: 02/12/25 Reg: 21444370

WOODHILL BLUEPRINT#
LAV BLUEPRINT 319
ABP RAZZI GIRL 306

A A R CREED 7801
ABP FINAL PRODUCT 929
OFC FINAL PRODUCT 1233

CONNEALY CONFIDENCE PLUS#
WOODHILL EVERGREEN Z291-B233
WW DEFINITIVE 9097
TOP NOTCH RAZZI GIRL 3904#
A A R CREED 5802#
A A R ELSLOW 5871
CONNEALY FINAL PRODUCT#
TOP NOTCH MISS K205 003

ANGUSGS Powered by Neogen GeneSeek

Birth WT	87
205 WT	616

CED	BW	WW	YW	YH	SC	HP	CEM	Milk
+9	-0.2	+63	+107	+.2	+1.61	+1.6	+5	+27

DOC	Claw	Angle	CW	Marb	RE	Fat	$W	$F	$B	$C
+16	+.66	+.62	+37	+.47	+.49	+.032	+69	+66	+107	+212

EPDs read as a heifer bull! Long and smooth made out of a Blueprint son we retained as a herd bull and also a grandson to OKIE, our famous flush cow. We absolutely love the Blueprint sons we have had out of our commercial cows. Ranks Top 3% FL, 6% SC, and 13% UDDR.

VIDEO

15 LAV Lady Upward 523

ANGUS COW Tattoo: 523 Birthdate: 02/26/25 Reg: 21484302

HOFFMAN THEDFORD
MWA THEDFORD 18L
WILLEKES BLACKBIRD E34

BDAR COOL C65
ABP LADY UPWARD 033
ABP LADY UPWARD 621

BAR R JET BLACK 5063#
HA RITO LADY 3839#
WILL 112 OF RITA R186
MISSION BLACKBIRD C-15
CONNEALY COOL 39L#
BDAR PRIDE 227Z#
KEL MCC UPWARD 8383 2308
TOP NOTCH LADY MAGNITUD 99#

ANGUSGS Powered by Neogen GeneSeek

Birth WT	86
205 WT	663

CED	BW	WW	YW	YH	SC	HP	CEM	Milk
+2	+3.4	+85	+151	+1.1	+1.12	+9.6	+3	+32

DOC	Claw	Angle	CW	Marb	RE	Fat	$W	$F	$B	$C
+21	+.63	+.59	+83	+.49	+.75	-4	+86	+131	+179	+284

This heifer is out of a solid cow that records 3 @ 106 WR. She is very feminine made and structurally correct. She weaned off well and should milk well. Ranks Top 2 % CW, 5% YW, 6% WW, 7% TEND, 10% YH, 13% DOC.

VIDEO

16 LAV Ms Extra 540

ANGUS COW Tattoo: 540 Birthdate: 02/24/25 Reg: 21484303

HOFFMAN THEDFORD
MWA THEDFORD 18L
WILLEKES BLACKBIRD E34

BDAR COOL C65
ABP MS EXTRA K205 940
ABP MS EXTRA K205 518

BAR R JET BLACK 5063#
HA RITO LADY 3839#
WILL 112 OF RITA R186
MISSION BLACKBIRD C-15
CONNEALY COOL 39L#
BDAR PRIDE 227Z#
WMR INFINITY 141#
TOP NOTCH MS EXTRA K205 953

ANGUSGS Powered by Neogen GeneSeek

Birth WT	78
205 WT	603

CED	BW	WW	YW	YH	SC	HP	CEM	Milk
+13	+0.2	+54	+96	+.5	+1.89	+11.7	+7	+37

DOC	Claw	Angle	CW	Marb	RE	Fat	$W	$F	$B	$C
+18	+.44	+.48	+44	+.72	+.42	+.073	+71	+96	+146	+277

Beautiful thick heifer out of a long made, good milking, thick BDAR Cool cow who is very reliable and calves on time. Ranks Top 4% CED, 8% BW/DMI/MILK, 12% SC, 15% FL.

VIDEO

17 LAV AMY N510

PB SM Tattoo: N510 Birthdate: 2025-05-03 Reg: 4570525

MFSR COWBOY CUT 579J
LAV COWBOY PLAINS L365
SVS SHEBA F365

ASR IN DEW TIME A3127
SVS AMY E225
SVS CAMILLE B907

CCR COWBOY CUT 5048Z
MFSR ADDED 82C
HOOK`S BALTIC 17B
MILLIRON M MISS W928
HTP SVF IN DEW TIME
ASR MISS ADDISON Y1124
MLC MR JUSTICE W744
SVS RAVEN W406

Birth WT	90
205 WT	878

CE	BW	WW	YW	ADG	MCE	Milk
+7.4	+3.1	+68.6	+100.9	+0.2	+4.7	+26.0

MWW	Stay	CW	Marb	REA	Fat	API	TI
+60.3	+17.3	+35.1	+0.05	+1.02	-0.087	+118.3	+69.4

HOMO BLACK HOMO POLLED

VIDEO

This is a younger May born heifer that will put pounds on the ground and make fancy steer calves. She is out of a ROCK SOLID HIGH PRODUCING cow that is gentle and her maternal sister is the Dam to LOT 7.

Laverdure Livestock

Consumer Products • Sales & Service
CHOTEAU, MT
866-466-5741
SHELBY
CUT BANK
873-4612
4030
RIVER LIVESTOCK

Laverdure Livestock
506 East Sweetgrass Rd
Cut Bank MT 59427

Laverdure Livestock
Bull Sale

March 13, 2026

14 King Street | Cut Bank, Montana

Lunch 11:30 am | Sale 1:00 pm