SITZ Angus

A CENTENNIAL HERD OF EXCELLENCE — **EST. 1923**

The Maternal Prefix

24th Annual Spring Bull Sale

March 11, 2026 | 1:00 PM (MT) | Dillon, MT

312 Yearling, PAP-Tested Angus Bulls

200 Open Commercial Replacement Females

24th Annual
Spring Bull Sale

March 11, 2026 | 1:00 PM (MST) | Dillon, MT

There's no doubt it's a great time to be in the cattle business. Record-high markets over the past year have brought renewed optimism across the industry. Even more encouraging, cow inventories continue to decline, which points to several more strong years ahead. That creates a real opportunity to invest in quality genetics that will help keep your operation profitable for years to come.

Sitz Angus has been in the cattle business for over 100 years, however our goals remain the same. We want to provide you, our customers, with genetics that will not only keep you profitable today but will create a lasting impact for your operation in the future. We accomplish this by using all the tools in our tool box, both phenotypically and genomically. We demand our cattle have good feet, sound udders, and acceptable disposition. Our cattle are genomically tested to improve the accuracy of genetic predictions and to confirm parentage. All the bulls are PAP tested and freeze-branded for easy identification. We are proud to say this is the strongest, most complete set of bulls we have ever offered.

We know this is a busy time of year for everyone, and while we always enjoy visiting with our customers in person, we also understand that not everyone can make it. For that reason, we have provided multiple ways to participate in the sale, including online options through Northern Livestock Video and LiveAg.

Customer satisfaction has always been a top priority here at Sitz Angus Ranch. Our goal is simple—to earn your business not just once, but year after year. We truly appreciate your friendship, your trust, and your continued support.

If there is anything we can do to help aid you in your selection process or answer any questions that you may have about our program, please don't hesitate to call or stop by anytime. We are always available to give you a tour of our bulls and our operation anytime prior to the sale.

We would like to invite you to join us for our pre-sale social and tri tip dinner the evening of Tuesday, March 10. Our sale day festivities begin on March 11 with an all day viewing of the sale cattle, lunch at 11:00, and the sale at 1. We look forward to seeing you all on sale day!

Sincerely,

The Sitz Family

SITZ Angus

A CENTENNIAL HERD OF EXCELLENCE EST. 1923

Schedule of Events

Tuesday, March 10, 2026

All Day Viewing of Cattle
5:30 PM (MT) — Pre-Dinner Social

6:00 PM —Tri Tip Steak Dinner
with Live Entertainment

Bob, Jim and Joe will be on hand to discuss our operation and answer any questions about the offering.

Wednesday, March 11, 2026

11:30 AM— CAB® lunch prepared by Blacktail Station
1:00 PM — 24th Annual Bull Sale

Auctioneers

Joe Goggins
Greg Goggins

Nutritionist

Tod Shenton, Ph.D., Cache Consultants, 208-221-1324

Representatives

Kurt Kangus—American Angus Association
John Goggins—Western Ag Reporter
Kevin Murnin—Western Livestock Journal
Jeff Thomas—Prairie Star
Logan Ipsen—Western Livestock Journal
Curt Cox—Wyoming Roundup
Jaramie McLean—TriState Livestock News
Bo Bevis—Northern Livestock Video, 406-390-3134
Blake Tucker—LiveAg, 308-660-3963

Special Assignment

Ron Frye—Ron Frye Marketing, 406-600-7514

Bid Online
Bid.NorthernLivestockVideo.com
(Register prior to sale day)

Bid.Live-Ag.com

Dillon Ranch

9100 MT Hwy 91 N
Dillon, MT 59725
Phone: 406-683-5277
Jim Sitz: 406-925-9888
Tammi Sitz: 406-683-5277
Tyler Sitz: 406-925-2731
Fax: 406-683-6699
Email: SitzAngus@gmail.com

Harrison Ranch

37 Sitz Lane | PO Box 129
Harrison, MT 59735
Bob Sitz: 406-581-9153
Lane Sitz: 406-581-9320
Fax: 406-685-3633
Email: SITZAngusRanch@gmail.com

Sales & Marketing

Joe Jones
Mobile: 208-670-2364
Email: JoeJones@SitzAngus.com

SITZAngus.com

Please Register Early

BID FROM ANYWHERE *with* LiveAg PUREBRED

1. VISIT LIVE-AG.COM
Navigate to the **"Purebred"** tab, located in the main menu. Select the auction of choice.

2. LOG IN / CREATE AN ACCOUNT
Select the **"Login or Create an Account"** button. Fill out the required fields to bid online. Agree to the terms of service, and finish with the **"Register"** button." An account is not necessary to watch an auction.

3. REGISTER TO BID
Once logged in, find your sale of choice and click **"Register to Bid"**. Agree to the terms and conditions, and click the **"Register"** button. Your request will be approved in a timely manner.

*** CALL OUR TEAM WITH ANY QUESTIONS**
We're dedicated to ensuring you have a positive bidding experience. Please call **817-533-6699** with any questions.

SCAN TO REGISTER

Bid Online or By Phone

1. Register to Bid at Bid.NorthernLivestockVideo.com
2. Click "Get Approved to Bid"
3. Fill out Bidder Approval Application
4. Watch for confirmation email
5. Log on to Bid.NorthernLivestockVideo.com on sale day

The Best of Northern Cattle! NORTHERN LIVESTOCK VIDEO AUCTION

Bid By Phone

1. Register for buyer number by calling 866-616-5035
2. Sale Day call 888-375-6447 to bid.

For Questions call Northern at 406-284-8906 or Sam Fraser 406-860-0590

100% Sight Unseen Guarantee
100% satisfaction guaranteed on all orders handled by your SITZ representative. Call prior to sale day. We assure you that your bid will be handled with utmost confidentiality and we will spend your money like it was our own.

Take advantage of these value added SITZ Angus Services.

SITZ Influenced Marketing Options

We have direct relationships with numerous feedyards that understand the value of SITZ-sired calves. We can help ensure that your calves are well represented to these buyers—whether you sell in a livestock video auction, at a sale barn or by private treaty.

Call today to hear how we can help market your calves, Jim 406-925-9888 or Tyler 406-925-2731

FREE Bull Delivery & Sale Day Pickup Discount

FREE DELIVERY ON BULLS up to 1,000 miles. Bulls picked up within 5 days of the sale will qualify for a $50 discount per bull. Deliveries over 1,000 miles will be taken to a central location at buyer expense.

100% Sight Unseen Guarantee

100% satisfaction guaranteed on all orders handled by your SITZ Representative. Call prior to sale day. We assure you that your bid will be handled with utmost confidentiality and we will spend your money like it was our own.

First Year Breeding Guarantee

Bulls are guaranteed to be sound and healthy breeders, with a first breeding season unconditional guarantee. Breeding season is defined as the first 90-days following first turn out. All bulls selling for $3,000 or more will be given 50% of the value of the injured bull, minus any salvage value IN A FUTURE SALE OR TOWARDS A REPLACEMENT BULL, IF ONE IS AVAILABLE. All injured bulls must be diagnosed by a veterinarian. Please notify us as soon as possible should an injury occur and prior to the injured bull being sold for salvage. **All claims must be made by September 1, 2026.**

Repeat Buyer Discounts

We value our repeat and volume buyers and gladly offer a 5% discount on your bull purchase if you have bought consecutively in two previous SITZ Bull Sales. To qualify, you must have purchased from one of the following sales and paid within 30 days to receive discount.

- 2024-2025 Fall Sale
- 2024-2025 Spring Sale
- 2025 Spring and 2025 Fall Sale

One-On-One Selection Assistance

SITZ Angus will visit your operation, get to know your herd, and help you select the bulls that will complement your cow herd.

We are only as successful as our customers!

INSPECTION
Cattle may be inspected at any time prior to the sale.

BIDS
Bids can be phoned in to our publication representatives or to Jim Sitz at 406-683-5277, Bob Sitz at 406-581-9153, or Joe Jones at 208-670-2364. We guarantee satisfaction on all orders.

ANNOUNCEMENTS
Announcements from the block will take precedence over information in this sale book.

HERD HEALTH
YEARLING BULLS: Our bulls are on a complete health program. At branding the calves are vaccinated with Inforce 3 intranasal and Vision 8 Somnus. They are vaccinated prior to turnout with Vista Once. At preconditioning time, they are dewormed with injectable Cydectin, and boostered with Pyramid 5 Presponse and Vision 8 with Somnus. At weaning the bulls calves are given Coronavirus and Fusoguard. One month post weaning, the bulls are dewormed with Ivomec Plus and poured with Protectus Pour on and boostered with Fusoguard. We also have an active Johnes disease surveillance program in place. This program provides our buyers with exceptionally healthy and well vaccinated sires for their herds. All bulls selling out of state and country will meet all health and testing requirements, including some states virgin bull Trichomoniases testing PRIOR TO DELIVERY.

SEMEN TESTED
All bulls have passed a semen evaluation tests prior to the sale. These bulls were tested by Hoffman A.I. Breeders, Doug Coombs at 435-757-7357.

SIGHT UNSEEN GUARANTEE
If you visit with Jim, Bob or Joe prior to the sale, we will match bulls to your specifications. Your satisfaction will be guaranteed on all of these orders.

PERFORMANCE INFORMATION
RATIOS: All ratios are within contemporary groups.
EPDs: All EPDs listed are current as of 1/23/2026
PATHFINDER Sires and dams are indicated by the # sign.
Fertility - bulls were evaluated by Doug Coombs, Hoffman A.I. Breeders.

TERMS AND CONDITIONS
The cattle sell under the terms and conditions of the American Angus Association dated June 7, 2012.

SETTLEMENT
Payment for bulls purchased at the sale MUST be made before delivery, unless prior arrangements were made. Registration papers will not be transferred to your member code until payment is received.

TRUCKING
FREE DELIVERY ON BULLS up to 1,000 miles.
Bulls picked up within 5 days of sale will qualify for a $50 discount per bull. **Trucking on heifers is at buyer's expense. The heifers must be picked up or shipped out within 5 days after March 12, 2026.**

RETAINED INTEREST
Sitz Angus will retain 1/3 semen and revenue sharing interests on lots 1,4, 60, 107. All other lots will sell with 100% semen interest and full possession.

LIABILITY
All persons who attend the sale do so at their own risk, and SITZ Angus Ranch assumes no liability, legal or otherwise, for any accidents, which may occur.

Cattle will sell in consecutive sale book order.

Please bring this sale catalog with you sale day!

Sale Day Location

SITZ Angus 9100 MT HWY 91 North | Dillon, MT 59725

Dillon Ranch

Go north out of Dillon on HWY 91 and follow for 9 miles. Turn right on Albers Lane at mile marker 9, then go 1.5 miles. SITZ sale facility will be on the right.

ACCOMMODATIONS

Upon request, we will be glad to make reservations for you. The following are motels in Dillon, MT:

Super 8.....406-988-0908

Fairbridge Inn 406-683-3636

Quality Inn.....406-683-6831

Angler Village.....406-988-0065

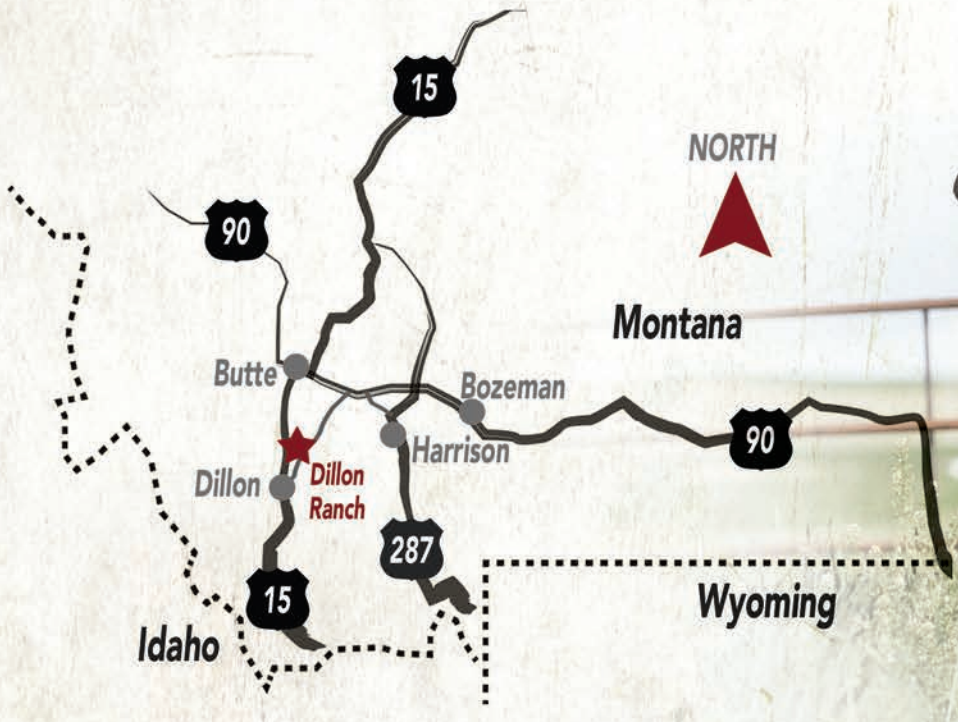

PAP Tested for Over 27 Years

Pulmonary Arterial Pressure (PAP):

Pulmonary Arterial Pressure (PAP) testing is used in cattle as a predictor of susceptibility of High Mountain Disease (HMD) which is a direct result of decreased oxygenation (hypoxia). There are many factors that can lead to the presentation of disease in individual animals. The PAP test is currently the gold standard for testing genetic and environmental components of the disease because not all animals with a high PAP test show outward signs.

Key Factors in Understanding PAP Scores:

Elevation does matter: As elevation increases, the likelihood of cattle becoming hypoxic and elevating their PAP score increases. Scores taken below 5000 feet are less reliable than scores taken over 5000 feet because fewer cattle are hypoxic at lower elevations. As cattle move to an elevation over 5000 feet, the hypoxic state of their lungs increases which increases the reliability of the PAP score. The longer the cattle being tested live at higher elevations, the more reliable the test becomes. Generally, tests in animals living at increased elevations for less than 30 days are not considered reliable. Ideally animals to be tested at elevation will be in that environment for a minimum of 45-60 days.

Age does matter: As cattle mature, they undergo many changes in their cardiopulmonary system affecting the PAP score. These changes can positively or negatively influence the PAP score. Testing of cattle at young ages should only be used as a management tool. It has more variability and less reliability and accuracy than testing of older cattle. It is preferable to test cattle that are at least 12-months old. As cattle reach 18-24 months of age there is an increased reliability of the test for that animal at that elevation. Once cattle are over 2 years of age, there is typically very little change in their PAP score unless other environmental factors have contributed to an increase (e.g., respiratory infections, intensive feeding programs, significant changes in elevation, cardio toxic plants, etc.).

Picking your ideal animal based on PAP Score: PAP scored animals are typically assigned a specific number in a point system. However, animals should be evaluated in ranges rather than by specific numbers. Statistically, for similar elevations, many animals over a score range (2-4pts) have the same likelihood of succumbing to HMD. Furthermore, the accuracy of the testing equipment is +/- 1 point. Don't let your ideal animal get away for a few points on the PAP score. Consider all animals below and up to a few points above the ideal score for your elevation. Animals that score 50 and above should not be used in higher elevation settings as they are highly likely to contract HMD. Even at higher elevations, there is a percentage of lower testing animals that will have increasing scores and show outward signs of HMD. As the elevation increases this percentage decreases and improves the accuracy of the score. This is why it is ideal to retest your animals once they are at increased elevations for the recommended period of time.

Final Thoughts:

1. Test animals at higher elevations to increase test accuracy.
2. Testing of cattle over 12 months of age increases test accuracy.
3. Choose animals for consideration in point ranges rather than specific test points.
4. Choose animals that have lived longer at elevations over 5000 feet before testing to increase reliability of the test.

Britt Stubblefield, DVM | Rocky Top Veterinary Service | 719-285-9713

Proud Participant in

SITZ Angus has been measuring and selecting for maternal excellence for decades and has participated in the MaternalPlus™ program since its inception. The program is designed to capture additional reproductive trait data and, ultimately, expand reproductive and lifetime productivity in herds.

By voluntarily submitting all our data to MaternalPlus and by performing a deeper dive into even more economically relevant traits, SITZ Angus is able to offer an unparalleled transparency to our customers that allows them to make informed decisions based on maternal genetics. Our dedication to the "mamma" cow is why the SITZ prefix is so prevalent in the top percentiles of the new $M index that measures profitability at the ranch level.

"It was a big commitment for SITZ Angus to submit data for the voluntary MaternalPlus whole-herd reporting program. They were one of the first to account for every female in their operation through the program, but it has helped set themselves apart from other breeders and allowed them to make educated decisions based off data from every cow on the ranch."

Kelli Retallick, AGI Genetic Service Director

Going the Extra Mile

All Bulls Have Been DNA Tested and Have GE-EPDs

There is little room for error in the cattle business and SITZ Angus is taking every measure to provide you with the most advanced information to help you make your buying decision. Every bull in the offering has been DNA tested and has genomically enhanced EPDs.

Genomic enhanced EPDs (GE-EPDs) are used to enhance predictability of current selection tools, to achieve more accuracy on EPDs of younger animals, and to characterize genetics for traits that are difficult or expensive to measure. GE-EPDs add value because they utilize genomic test results in addition to pedigree, performance and progeny data for increased reliability of an animal's EPD profile.

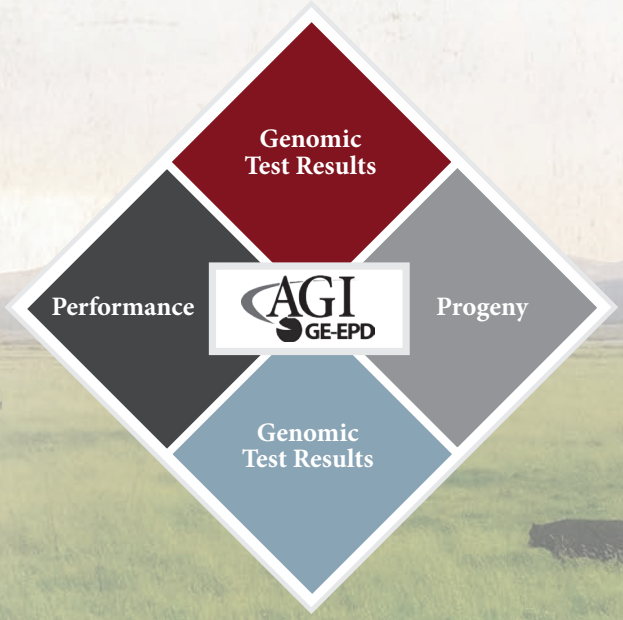

GE-EPDs are Calculated from:

1. The individual's pedigree
2. The individual's performance record
3. The genomic test results of the animal
4. When available, the performance and genomic results of progeny

Percentile Breakdowns

These breakdowns help producers understand where their animals rank for each individual trait given their category.

	Production					Management			Maternal					Carcass			$Values	
Top%	CED	BW	WW	YW	SC	Claw	Angle	PAP	HP	MILK	TEAT	UDDR	FL	CW	Marb	RE	$M	$C
1%	+17	-3.1	+100	+173	+2.24	+.27	+.29	-2.86	+17.2	+40	+.97	+.91	+1.23	+93	+1.91	+1.45	+108	+390
2%	+16	-2.5	+96	+167	+2.09	+.29	+.31	-2.39	+16.5	+39	+.92	+.86	+1.22	+89	+1.75	+1.36	+103	+376
3%	+15	-2.2	+94	+164	+1.98	+.31	+.33	-2.10	+16.1	+37	+.89	+.84	+1.20	+86	+1.65	+1.31	+100	+367
4%	+14	-1.9	+92	+161	+1.90	+.32	+.34	-1.87	+15.8	+37	+.87	+.81	+1.19	+84	+1.59	+1.26	+97	+360
5%	+14	-1.7	+91	+158	+1.84	+.33	+.35	-1.70	+15.6	+36	+.85	+.80	+1.19	+82	+1.53	+1.23	+95	+354
10%	+12	-1.0	+86	+150	+1.63	+.36	+.37	-1.08	+14.7	+34	+.78	+.74	+1.16	+76	+1.34	+1.11	+89	+333
15%	+11	-.6	+83	+145	+1.49	+.39	+.39	-.65	+14.1	+32	+.74	+.70	+1.14	+72	+1.21	+1.03	+84	+318
20%	+10	-.2	+80	+140	+1.37	+.40	+.41	-.31	+13.7	+31	+.71	+.67	+1.13	+69	+1.11	+.97	+81	+308
25%	+10	+.1	+78	+136	+1.28	+.42	+.42	-.02	+13.3	+30	+.68	+.65	+1.12	+67	+1.03	+.92	+78	+299
30%	+9	+.4	+76	+133	+1.19	+.43	+.43	+.24	+12.9	+29	+.65	+.63	+1.11	+64	+.95	+.87	+75	+291
35%	+8	+.6	+74	+130	+1.11	+.45	+.44	+.48	+12.6	+29	+.62	+.60	+1.10	+62	+.89	+.82	+73	+284
40%	+8	+.8	+72	+127	+1.04	+.46	+.45	+.70	+12.3	+28	+.60	+.58	+1.09	+60	+.83	+.78	+71	+278
45%	+7	+1.0	+71	+124	+.96	+.47	+.46	+.93	+12.0	+27	+.58	+.56	+1.08	+58	+.78	+.74	+69	+272
50%	+7	+1.3	+69	+121	+.89	+.48	+.47	+1.15	+11.7	+26	+.55	+.54	+1.07	+56	+.73	+.70	+66	+266

Sire by Lot

SITZ Architect 10043	182
SITZ Architect 8443	278, 287
SITZ Cattlemaster 10143	147, 281
SITZ Centennial 11702	68, 69, 70, 71 ,72, 73, 134, 183, 184, 221, 222, 241, 275, 285, 290
SITZ Dignity 599J	95, 96, 97, 98, 99, 100, 101, 102, 103, 104, 105, 106, 138, 141, 145, 179, 181, 186, 191, 195, 232, 150, 253, 258, 259, 264 ,268, 284, 295
SITZ Eternity 739L	30, 31, 32, 33, 34, 35, 36, 37, 38, 39, 40, 41, 42, 43, 44, 45, 46, 47, 48, 49, 50, 51, 52, 53, 135, 140, 143, 149, 153, 156, 168, 176, 187, 198, 202, 208, 231, 235, 236, 239, 293
SITZ Heritage 8732	107, 108, 109, 110, 111, 112, 113, 114, 115, 116, 117, 118, 119, 120, 136, 160, 165, 171, 180, 192, 233, 267, 311
SITZ Incentive 704H	265
Sitz Insignia 12031	60, 61, 62, 63, 64, 65, 66, 67, 155, 185, 197, 200, 205, 206, 207, 209, 210, 215, 216, 224, 226, 227, 229, 230, 234, 243, 246, 247, 252, 261, 263, 270, 277, 282, 289, 291, 294, 296, 304, 305
SITZ Intellect 687L	22, 23, 24, 25, 26, 27, 28, 29, 142, 152, 158, 188, 189, 193, 194, 201, 212, 217, 219, 274, 279, 309, 312
Sitz Intensity 553K	132, 237, 244 ,251
SITZ Intuition 10823	308
Sitz Logo 8148	82, 83, 92
SITZ Rangeland 1008	245, 310
Sitz Resilient 10208	75, 76, 77, 81, 89, 166, 167, 169, 172, 173, 178, 204
SITZ Resilient 11733	228, 300
SITZ Resilient 9903	254
SITZ Royalty 1299	87, 93, 203, 211, 214, 242, 276, 280, 286, 292, 306, 307
Sitz Stellar 726D	248, 255
SITZ Tailor Made 448H	299
SITZ Virtue 10743	174, 238, 288, 297
Sitz Virtue 11710	148
Bear Mtn Pilot 1520	78, 91, 302
Boyd Bedrock	74, 85, 90, 139, 190, 213, 262
HF Hi-Country 7L	1, 2, 3, 4, 5 ,6, 7, 8, 9, 10, 11, 12, 13, 14, 15, 16, 17, 18, 19, 20, 21, 144, 146, 154, 162, 163, 196, 199, 220, 266, 271, 298
Kraye Big Country 0179	56, 58, 59, 133, 150, 157, 175, 225, 240, 256, 260, 269, 272, 283
LAR Man In Black	54, 55, 57, 137, 151, 159, 170
Myers Fair-N-Square M39	131
Poss Relevance 1915	121, 122, 123, 124, 125, 126, 127, 128, 129, 130, 161, 164, 177, 218, 249, 273, 301
S Architect 9501	79, 80, 84, 86, 88, 94, 223, 257, 303

SITZ Angus

A CENTENNIAL HERD OF EXCELLENCE EST. 1923

The Maternal Prefix

To be a sustainable beef operation today — it all starts with the cow;
a cow that is fertile, stays in the herd, is problem free.

SITZ cow herd HP (Heifer Pregnancy) average EPD is 13.5	Breed Average 11.3
SITZ cow herd $M (Maternal Profitability Index) average EPD is 79	Breed Average 61
SITZ cow herd FL (Functional Longevity) average EPD is 1.10	Breed Average 1.06
SITZ cow herd TEAT average EPD is .62	Breed Average .53
SITZ cow herd UDDER average EPD is .60	Breed Average of .52

SITZ Pride 54E–Dam of Lots 1, 2, 3, 15, 30, 34, 46, 47, 146

SITZ Angus has 100+ years of selection pressure for maternal traits.

SITZ Eisa Evergreen 42G–Dam of Lots 10, 11, 13, 14, 18, 54, 55, 137, 151, 170, 233

SITZ Blackcap 45D–Dam of Lots of 31, 33, 38, 176

SITZ Everelda Entense 219E–Dam of Lots 32, 156

SITZ Barbaramere 103F–Dam of Lots 6, 7, 69, 108, 118, 165

SITZ Emma 85J–Dam of Lots 16, 157, 162, 163

SITZ Forever Lady 12F–Dam of Sitz Feat and Lots 8, 12, 19, 57, 159, 169

DEDICATED. COMMITTED.

WHOLE HERD REPORTING WITH MATERNALPLUS®

MaternalPlusHerd®

DEDICATED TO DATA.

We devote extra time to collect maternal traits beyond those required to target greater performance and predictability. Our goal is to not only improve today's genetics, but also prepare for the future of the Angus breed.

COMMITTED TO IMPROVEMENT.

Raising quality registered Angus cattle takes commitment and as your genetic supplier, we take that commitment seriously. That is why we believe a commitment to improvement starts with the female. Commit to the female — commit to MaternalPlus®.

Contact Customer Service at 816-383-5100 or angus@angus.org for more information.

ANGUS

THE BUSINESS BREED

—HERD SIRE —

HF Hi-Country 7L

REG: 20899271	SIRE: Ellingson Hi-Range	MGS: Schiefelbein Showman 338												32 Sons Sell				
CED	BW	WW	YW	SC	HP	MILK	TEAT	UDDER	FL	Claw	Angle	PAP	CW	MARB	REA	$M	$B	$C
11	-1.1	81	139	2.28	9.9	33	0.67	0.65	1.13	0.26	0.28	0.38	60	0.46	1.27	87	149	280

Owners: PINE COULEE, GRAND RIVER ANGUS FARM, HAMILTON FARMS, SITZ ANGUS, AND CANADIAN PARTNERS

USE TO IMPROVE CALVING EASE WITHOUT SACRIFICING STOUTNESS, ADD BODY MASS AND MUSCLE SHAPE, IMPROVE FOOT QUALITY, AND TO CREATE FRONT PASTURE FEMALES.

Lot 1 - SITZ Prototype 729N

1 SITZ Prototype 729N

REG: 21204882 DOB: 01/10/25 TATTOO: 729N

Ellingson Hi-Range	Ellingson Rangeland	
HF Hi-Country 7L	#EA Emblynette 9473	
HF Tibbie 21J	Schiefelbein Showman 338	
	HF Tibbie 215B	
#SITZ Asset 402C	#S A V Resource 1441	
#SITZ Pride 54E	#SITZ Ellunas Elite 656T	
SITZ Pride 55Z	#Connealy Final Product	
	SITZ Pride 300T	

ANGUSGS Planned by Neogen GeneSeek

ACT. BW
81
ADJ. WW
774
WR
100
ADJ.YW
1438
YR
100
ACT. PAP
42

CED	BW	WW	YW	SC	HP
15	-2.4	74	118	1.37	11.6
MILK	**TEAT**	**UDDER**	**FL**	**CLAW**	**ANGLE**
30	0.83	0.74	1.14	0.33	0.37
PAP	**CW**	**MARB**	**REA**	**$M**	**$C**
0.70	51	0.57	0.95	95	270

Sitz Angus will retain 1/3 revenue sharing and semen interest.
Embryo Transfer

SITZ Pride 54E - Dam of Lot 1-3

Lot 2 - SITZ Hi-Country 727N

2 SITZ Hi-Country 727N

REG: 21204880 DOB: 01/10/25 TATTOO: 727N

Ellingson Hi-Range	Ellingson Rangeland
HF Hi-Country 7L	#EA Emblynette 9473
HF Tibbie 21J	Schiefelbein Showman 338
	HF Tibbie 215B
#SITZ Asset 402C	#S A V Resource 1441
#SITZ Pride 54E	#SITZ Ellunas Elite 656T
SITZ Pride 55Z	#Connealy Final Product
	SITZ Pride 300T

CED	BW	WW	YW	SC	HP
4	0.8	76	130	2.61	9.7
MILK	**TEAT**	**UDDER**	**FL**	**CLAW**	**ANGLE**
35	0.77	0.72	1.12	0.30	0.49
PAP	**CW**	**MARB**	**REA**	**$M**	**$C**
2.58	55	0.50	0.91	82	249

ACT. BW
88
ADJ. WW
814
WR
100
ADJ.YW
1305
YR
100
ACT. PAP
47+

Embryo Transfer

Lot 3 - SITZ Hi-Country 738N

3 SITZ Hi-Country 738N

REG: 21204890 DOB: 01/08/25 TATTOO: 738N

Ellingson Hi-Range	Ellingson Rangeland
HF Hi-Country 7L	#EA Emblynette 9473
HF Tibbie 21J	Schiefelbein Showman 338
	HF Tibbie 215B
#SITZ Asset 402C	#S A V Resource 1441
#SITZ Pride 54E	#SITZ Ellunas Elite 656T
SITZ Pride 55Z	#Connealy Final Product
	SITZ Pride 300T

CED	BW	WW	YW	SC	HP
0	1.9	87	143	2.29	10.5
MILK	**TEAT**	**UDDER**	**FL**	**CLAW**	**ANGLE**
30	0.88	0.86	1.09	0.28	0.43
PAP	**CW**	**MARB**	**REA**	**$M**	**$C**
0.65	58	0.49	0.72	89	250

ACT. BW
93
ADJ. WW
830
WR
100
ADJ.YW
1464
YR
100
ACT. PAP
47+

Embryo Transfer

4 SITZ Phenom 692N

REG: 21204852 DOB: 01/14/25 TATTOO: 692N

Ellingson Hi-Range	Ellingson Rangeland	
HF Hi-Country 7L	#EA Emblynette 9473	
HF Tibbie 21J	Schiefelbein Showman 338	
	HF Tibbie 215B	
#SITZ Stellar 726D	#Mohnen Substantial 272	
SITZ Erica Everelda 46H	SITZ Pride 200B	
SITZ Erica Everelda 156F	Spring Cove Paygrade 5064	
	SITZ Erica Everelda 149a	

ACT. BW
87
ADJ. WW
743
WR
109
ADJ.YW
1397
YR
107
ACT. PAP
46

CED	BW	WW	YW	SC	HP
9	-0.8	70	126	1.05	13.0
MILK	**TEAT**	**UDDER**	**FL**	**CLAW**	**ANGLE**
28	0.83	0.89	1.24	0.23	0.37
PAP	**CW**	**MARB**	**REA**	**$M**	**$C**
-1.11	54	0.71	0.93	93	290

Sitz Angus will retain 1/3 revenue sharing and semen interest.

Lot 4 - SITZ Phenom 692N

5 SITZ JLS Hi-Country 489N

REG: 21204699 DOB: 02/01/25 TATTOO: 489N

Ellingson Hi-Range	Ellingson Rangeland	
HF Hi-Country 7L	#EA Emblynette 9473	
HF Tibbie 21J	Schiefelbein Showman 338	
	HF Tibbie 215B	
Connealy Dry Valley	#Hoover No Doubt	
SITZ JLSBarbaramereNell 129H	Becca of Conanga 1617	
JLS Barbaramere Nell 187Y	#GDAR Game Day 449	
	JLS Barbaramere Nell 622W	

ACT. BW
81
ADJ. WW
771
WR
113
ADJ.YW
1409
YR
108
ACT. PAP
44

CED	BW	WW	YW	SC	HP
10	0.4	80	141	2.52	10.0
MILK	**TEAT**	**UDDER**	**FL**	**CLAW**	**ANGLE**
24	0.75	0.71	1.05	0.30	0.31
PAP	**CW**	**MARB**	**REA**	**$M**	**$C**
0.44	77	0.65	1.07	82	321

Lot 5 - SITZ JLS Hi-Country 489N

6 SITZ Hi-Country 722N

REG: 21204876 DOB: 01/11/25 TATTOO: 722N

Ellingson Hi-Range	Ellingson Rangeland	
HF Hi-Country 7L	#EA Emblynette 9473	
HF Tibbie 21J	Schiefelbein Showman 338	
	HF Tibbie 215B	
#SITZ Asset 402C	#S A V Resource 1441	
SITZ Barbaramere 103F	#SITZ Ellunas Elite 656T	
SITZ Barbaramere 369B	SITZ Dillon 93Y	
	SITZ Barbaramere 3009	

ACT. BW
106
ADJ. WW
879
WR
100
ADJ.YW
1517
YR
100
ACT. PAP
47+

CED	BW	WW	YW	SC	HP
7	1.4	72	126	1.47	10.0
MILK	**TEAT**	**UDDER**	**FL**	**CLAW**	**ANGLE**
30	0.38	0.39	1.14	0.32	0.45
PAP	**CW**	**MARB**	**REA**	**$M**	**$C**
1.55	48	0.49	0.79	68	225

Embryo Transfer

Lot 6 - SITZ Hi-Country 722N

Lot 7 - SITZ Hi-Country 694N

7 SITZ Hi-Country 694N

REG: 21204853 DOB: 01/14/25 TATTOO: 694N

Ellingson Hi-Range	Ellingson Rangeland	
HF Hi-Country 7L	#EA Emblynette 9473	
HF Tibbie 21J	Schiefelbein Showman 338	
	HF Tibbie 215B	
#SITZ Asset 402C	#S A V Resource 1441	
SITZ Barbaramere 103F	#SITZ Ellunas Elite 656T	
SITZ Barbaramere 369B	SITZ Dillon 93Y	
	SITZ Barbaramere 3009	

ACT. BW
118
ADJ. WW
835
WR
100
ADJ.YW
1515
YR
100
ACT. PAP
47+

CED	BW	WW	YW	SC	HP
1	1.3	76	128	1.36	9.3
MILK	**TEAT**	**UDDER**	**FL**	**CLAW**	**ANGLE**
38	0.28	0.43	1.17	0.45	0.42
PAP	**CW**	**MARB**	**REA**	**$M**	**$C**
0.14	57	0.41	0.76	65	234

Embryo Transfer

Lot 8 - SITZ Hi-Country 723N

8 SITZ Hi-Country 723N

REG: 21204877 DOB: 01/17/25 TATTOO: 723N

Ellingson Hi-Range	Ellingson Rangeland	
HF Hi-Country 7L	#EA Emblynette 9473	
HF Tibbie 21J	Schiefelbein Showman 338	
	HF Tibbie 215B	
#SITZ Stellar 726D	#Mohnen Substantial 272	
SITZ SITZ Forever Lady 12F	SITZ Pride 200B	
SITZ Forever Lady 9D	#Raven Powerball 53	
	#SITZ Forever Lady 612T	

ACT. BW
94
ADJ. WW
798
WR
100
ADJ.YW
1345
YR
100
ACT. PAP
47+

CED	BW	WW	YW	SC	HP
6	0.0	65	122	2.15	12.6
MILK	**TEAT**	**UDDER**	**FL**	**CLAW**	**ANGLE**
40	0.50	0.61	1.15	0.13	0.31
PAP	**CW**	**MARB**	**REA**	**$M**	**$C**
-0.90	60	0.49	0.92	103	299

Embryo Transfer

Lot 9 - SITZ Hi-Country 668N

9 SITZ Hi-Country 668N

REG: 21204835 DOB: 01/15/25 TATTOO: 668N

Ellingson Hi-Range	Ellingson Rangeland	
HF Hi-Country 7L	#EA Emblynette 9473	
HF Tibbie 21J	Schiefelbein Showman 338	
	HF Tibbie 215B	
#SITZ Profile 1160	#Mohnen Substantial 272	
#SITZ Pride 188G	SITZ Blackbird 334	
SITZ Pride 121E	#S A V Resource 1441	
	SITZ Pride 3814	

ACT. BW
78
ADJ. WW
737
WR
108
ADJ.YW
1359
YR
104
ACT. PAP
47+

CED	BW	WW	YW	SC	HP
3	0.9	78	134	1.83	11.0
MILK	**TEAT**	**UDDER**	**FL**	**CLAW**	**ANGLE**
33	0.53	0.46	1.13	0.42	0.43
PAP	**CW**	**MARB**	**REA**	**$M**	**$C**
-0.70	50	0.58	1.16	61	236

10 SITZ Hi-Country 745N

REG: 21204897 DOB: 01/05/25 TATTOO: 745N

Ellingson Hi-Range	Ellingson Rangeland	
HF Hi-Country 7L	#EA Emblynette 9473	
HF Tibbie 21J	Schiefelbein Showman 338	
	HF Tibbie 215B	
#SITZ Stellar 726D	#Mohnen Substantial 272	
SITZ Eisa Evergreen 42G	SITZ Pride 200B	
#SITZ Eisa Evergreen 80a	#A A R Ten X 7008 S A	
	SITZ Eisa Evergreen 156Y	

ACT. BW
85
ADJ. WW
827
WR
100
ADJ.YW
1328
YR
100
ACT. PAP
47+

CED	BW	WW	YW	SC	HP
8	1.3	89	149	1.09	11.6
MILK	**TEAT**	**UDDER**	**FL**	**CLAW**	**ANGLE**
27	0.36	0.39	1.14	0.25	0.23
PAP	**CW**	**MARB**	**REA**	**$M**	**$C**
-1.20	65	0.35	0.69	81	252

Embryo Transfer

Lot 10 - SITZ Hi-Country 745N

Lot 13 - SITZ Hi-Country 713N

13 SITZ Hi-Country 713N

REG: 21204870 DOB: 01/12/25 TATTOO: 713N

Ellingson Hi-Range	Ellingson Rangeland	
HF Hi-Country 7L	#EA Emblynette 9473	
HF Tibbie 21J	Schiefelbein Showman 338	
	HF Tibbie 215B	
#SITZ Stellar 726D	#Mohnen Substantial 272	
SITZ Eisa Evergreen 42G	SITZ Pride 200B	
#SITZ Eisa Evergreen 80a	#A A R Ten X 7008 S A	
	SITZ Eisa Evergreen 156Y	

ACT. BW
92
ADJ. WW
771
WR
100
ADJ.YW
1392
YR
100
ACT. PAP
47+

CED	BW	WW	YW	SC	HP
4	2.4	100	177	1.09	11.7
MILK	**TEAT**	**UDDER**	**FL**	**CLAW**	**ANGLE**
27	0.41	0.52	1.17	0.26	0.21
PAP	**CW**	**MARB**	**REA**	**$M**	**$C**
-1.04	83	0.58	0.74	82	300

11 SITZ Hi-Country 689N

REG: 21204848 DOB: 01/14/25 TATTOO: 689N

Ellingson Hi-Range	Ellingson Rangeland	
HF Hi-Country 7L	#EA Emblynette 9473	
HF Tibbie 21J	Schiefelbein Showman 338	
	HF Tibbie 215B	
#SITZ Stellar 726D	#Mohnen Substantial 272	
SITZ Eisa Evergreen 42G	SITZ Pride 200B	
#SITZ Eisa Evergreen 80a	#A A R Ten X 7008 S A	
	SITZ Eisa Evergreen 156Y	

ACT. BW
97
ADJ. WW
629
WR
100
ADJ.YW
1319
YR
100
ACT. PAP
47+

CED	BW	WW	YW	SC	HP
8	-0.5	69	117	1.90	14.0
MILK	**TEAT**	**UDDER**	**FL**	**CLAW**	**ANGLE**
32	0.67	0.64	1.26	0.37	0.34
PAP	**CW**	**MARB**	**REA**	**$M**	**$C**
-0.87	44	0.50	0.68	106	263

Embryo Transfer

14 SITZ Hi-Country 702N

REG: 21204859 DOB: 01/13/25 TATTOO: 702N

Ellingson Hi-Range	Ellingson Rangeland	
HF Hi-Country 7L	#EA Emblynette 9473	
HF Tibbie 21J	Schiefelbein Showman 338	
	HF Tibbie 215B	
#SITZ Stellar 726D	#Mohnen Substantial 272	
SITZ Eisa Evergreen 42G	SITZ Pride 200B	
#SITZ Eisa Evergreen 80a	#A A R Ten X 7008 S A	
	SITZ Eisa Evergreen 156Y	

ACT. BW
79
ADJ. WW
704
WR
100
ADJ.YW
1330
YR
100
ACT. PAP
42

CED	BW	WW	YW	SC	HP
12	-1.8	79	135	1.74	9.1
MILK	**TEAT**	**UDDER**	**FL**	**CLAW**	**ANGLE**
31	0.53	0.58	1.21	0.29	0.33
PAP	**CW**	**MARB**	**REA**	**$M**	**$C**
-1.40	62	0.53	0.94	90	282

Embryo Transfer

12 SITZ Hi-Country 735N

REG: 21204887 DOB: 01/09/25 TATTOO: 735N

Ellingson Hi-Range	Ellingson Rangeland	
HF Hi-Country 7L	#EA Emblynette 9473	
HF Tibbie 21J	Schiefelbein Showman 338	
	HF Tibbie 215B	
#SITZ Stellar 726D	#Mohnen Substantial 272	
SITZ SITZ Forever Lady 12F	SITZ Pride 200B	
SITZ Forever Lady 9D	#Raven Powerball 53	
	#SITZ Forever Lady 612T	

ACT. BW
91
ADJ. WW
761
WR
100
ADJ.YW
1356
YR
100
ACT. PAP
47+

CED	BW	WW	YW	SC	HP
6	0.1	75	134	1.37	14.0
MILK	**TEAT**	**UDDER**	**FL**	**CLAW**	**ANGLE**
28	0.62	0.66	1.23	0.29	0.30
PAP	**CW**	**MARB**	**REA**	**$M**	**$C**
0.06	70	0.45	1.21	94	308

Embryo Transfer

15 SITZ Hi-Country 658N

REG: 21204827 DOB: 01/16/25 TATTOO: 658N

Ellingson Hi-Range	Ellingson Rangeland	
HF Hi-Country 7L	#EA Emblynette 9473	
HF Tibbie 21J	Schiefelbein Showman 338	
	HF Tibbie 215B	
#SITZ Asset 402C	#S A V Resource 1441	
#SITZ Pride 54E	#SITZ Ellunas Elite 656T	
SITZ Pride 55Z	#Connealy Final Product	
	SITZ Pride 300T	

CED	BW	WW	YW	SC	HP
4	1.4	83	139	2.51	11.2
MILK	**TEAT**	**UDDER**	**FL**	**CLAW**	**ANGLE**
27	0.81	0.74	1.17	0.21	0.43
PAP	**CW**	**MARB**	**REA**	**$M**	**$C**
1.93	63	0.39	0.81	90	273

ANGUS GS
ACT. BW
100
ADJ. WW
756
WR
100
ADJ.YW
1412
YR
100
ACT. PAP
47+

Embryo Transfer

Lot 16 - SITZ Hi-Country 679N

16 SITZ Hi-Country 679N

REG: 21204839 DOB: 01/15/25 TATTOO: 679N

Ellingson Hi-Range	Ellingson Rangeland	
HF Hi-Country 7L	#EA Emblynette 9473	
HF Tibbie 21J	Schiefelbein Showman 338	
	HF Tibbie 215B	
SITZ Barricade 632F	#SITZ Stellar 726D	
SITZ Emma 85J	SITZ Barbaramere Nell 765D	
SITZ Emma 42B	#SITZ Investment 660Z	
	#SITZ Emma 224T	

CED	BW	WW	YW	SC	HP
10	0.5	72	120	0.88	11.9
MILK	**TEAT**	**UDDER**	**FL**	**CLAW**	**ANGLE**
32	0.69	0.72	1.14	0.33	0.31
PAP	**CW**	**MARB**	**REA**	**$M**	**$C**
-0.55	58	0.43	1.22	86	270

ANGUS GS
ACT. BW
89
ADJ. WW
786
WR
100
ADJ.YW
1314
YR
100
ACT. PAP
47+

Embryo Transfer

17 SITZ Hi-Country 561N

REG: 21204762 DOB: 01/24/25 TATTOO: 561N

Ellingson Hi-Range	Ellingson Rangeland	
HF Hi-Country 7L	#EA Emblynette 9473	
HF Tibbie 21J	Schiefelbein Showman 338	
	HF Tibbie 215B	
#SITZ Profile 1160	#Mohnen Substantial 272	
SITZ Pride 201G	SITZ Blackbird 334	
SITZ Pride 101W	#Nichols Extra K205	
	SITZ Pride 159S	

CED	BW	WW	YW	SC	HP
6	2.1	83	140	2.39	10.2
MILK	**TEAT**	**UDDER**	**FL**	**CLAW**	**ANGLE**
20	0.73	0.79	1.14	0.37	0.37
PAP	**CW**	**MARB**	**REA**	**$M**	**$C**
1.51	50	0.62	0.57	80	237

ANGUS GS
ACT. BW
94
ADJ. WW
725
WR
106
ADJ.YW
1405
YR
108
ACT. PAP
43

SITZ Angus will donate 10% of Lot 10 to the local Beaverhead FFA Chapter.

18 SITZ Hi-Country 725N

REG: 21204878 DOB: 01/10/25 TATTOO: 725N

Ellingson Hi-Range	Ellingson Rangeland	
HF Hi-Country 7L	#EA Emblynette 9473	
HF Tibbie 21J	Schiefelbein Showman 338	
	HF Tibbie 215B	
#SITZ Stellar 726D	#Mohnen Substantial 272	
SITZ Eisa Evergreen 42G	SITZ Pride 200B	
#SITZ Eisa Evergreen 80a	#A A R Ten X 7008 S A	
	SITZ Eisa Evergreen 156Y	

CED	BW	WW	YW	SC	HP
12	-2.4	76	135	1.33	11.4
MILK	**TEAT**	**UDDER**	**FL**	**CLAW**	**ANGLE**
23	0.94	0.98	1.18	0.35	0.38
PAP	**CW**	**MARB**	**REA**	**$M**	**$C**
-0.91	43	0.85	0.58	82	260

ANGUS GS
ACT. BW
79
ADJ. WW
786
WR
100
ADJ.YW
1386
YR
100
ACT. PAP
47+

Embryo Transfer

19 SITZ Hi-Country 749N

REG: 21204901 DOB: 12/27/24 TATTOO: 749N

Ellingson Hi-Range	Ellingson Rangeland	ANGUS GS
HF Hi-Country 7L	#EA Emblynette 9473	ACT. BW
HF Tibbie 21J	Schiefelbein Showman 338	68
	HF Tibbie 215B	ADJ. WW
#SITZ Stellar 726D	#Mohnen Substantial 272	648
SITZ SITZ Forever Lady 12F	SITZ Pride 200B	WR
SITZ Forever Lady 9D	#Raven Powerball 53	100
	#SITZ Forever Lady 612T	

CED	BW	WW	YW	SC	HP	ADJ.YW
7	-0.7	67	117	2.12	12.3	1282
MILK	**TEAT**	**UDDER**	**FL**	**CLAW**	**ANGLE**	**YR**
29	0.42	0.58	1.18	0.16	0.30	100
PAP	**CW**	**MARB**	**REA**	**$M**	**$C**	**ACT. PAP**
-0.14	50	0.36	0.95	104	274	39

Embryo Transfer

20 SITZ Hi-Country 703N

REG: 21204860 DOB: 01/13/25 TATTOO: 703N

Ellingson Hi-Range	Ellingson Rangeland	ANGUS GS
HF Hi-Country 7L	#EA Emblynette 9473	ACT. BW
HF Tibbie 21J	Schiefelbein Showman 338	79
	HF Tibbie 215B	ADJ. WW
#SITZ Profile 1160	#Mohnen Substantial 272	766
SITZ Pride 97G	SITZ Blackbird 334	WR
SITZ Pride 320A	#GDAR Game Day 449	112
	#SITZ Pride 88T	

CED	BW	WW	YW	SC	HP	ADJ.YW
11	0.6	88	147	2.02	13.4	1411
MILK	**TEAT**	**UDDER**	**FL**	**CLAW**	**ANGLE**	**YR**
28	0.59	0.64	1.09	0.38	0.41	108
PAP	**CW**	**MARB**	**REA**	**$M**	**$C**	**ACT. PAP**
0.42	70	0.43	0.91	85	277	45

21 SITZ JLS Hi-Country 563N

REG: 21204764 DOB: 01/24/25 TATTOO: 563N

Ellingson Hi-Range	Ellingson Rangeland	ANGUS GS
HF Hi-Country 7L	#EA Emblynette 9473	ACT. BW
HF Tibbie 21J	Schiefelbein Showman 338	76
	HF Tibbie 215B	ADJ. WW
#SITZ Stellar 726D	#Mohnen Substantial 272	762
SITZ JLS Majesty 28H	SITZ Pride 200B	WR
SITZ JLS Majesty 386F	JCH Chisum 5050	112
	SITZ JLS Majesty 101C	

CED	BW	WW	YW	SC	HP	ADJ.YW
10	-1.2	79	135	1.24	11.4	1320
MILK	**TEAT**	**UDDER**	**FL**	**CLAW**	**ANGLE**	**YR**
26	0.46	0.49	1.17	0.24	0.31	101
PAP	**CW**	**MARB**	**REA**	**$M**	**$C**	**ACT. PAP**
-1.24	50	0.40	0.85	88	245	47+

Lot 21 - SITZ JLS Hi-Country 563N

ENJOY A DRINK ON US
ProCrypt™
Excell All Natural
CATTLE CO FREE
CHOICE MINERAL
BY: PerforMix Nutrition Systems
Your Nutritional Answers Company
Dillon
LOOMIX

—HERD SIRE —

SITZ Intellect 687L

REG: 20614860	SIRE: B A R Dynamic	MGS: SITZ Stellar 726D															23 Sons Sell	
CED	BW	WW	YW	SC	HP	MILK	TEAT	UDDER	FL	Claw	Angle	PAP	CW	MARB	REA	$M	$B	$C
14	-3.5	90	149	1.64	11.1	27	0.80	0.75	1.09	0.38	0.35	0.95	68	1.14	0.62	83	171	305

Owners: PALMER ANGUS, SITZ ANGUS

USE TO IMPROVE CALVING EASE WITHOUT SACRIFICING GROWTH, CAPTURE VALUE WITH OUTSTANDING END PRODUCT MERIT, IMPROVE UDDER STRUCTURE.

22 SITZ Intellect 640N

REG: 21204816 DOB: 01/17/25 TATTOO: 640N

B A R Dynamic	#Deer Valley Growth Fund	
SITZ Intellect 687L	B A R Blackcap 7235-B0048	
SITZ Ellunas Elite 236F	#SITZ Stellar 726D	
	SITZ Ellunas Elite 196C	
SITZ Virtue 11710	#SITZ Accomplishment 720F	
SITZ Emma E 163L	SITZ Manor 3708	
SITZ Emma E 177E	#KM Broken Bow 002	
	SITZ Emma E 92X	

ACT. BW
78
ADJ. WW
828
WR
124
ADJ.YW
1474
YR
116
ACT. PAP
47+

CED	BW	WW	YW	SC	HP
3	2.3	98	167	1.57	7.9
MILK	**TEAT**	**UDDER**	**FL**	**CLAW**	**ANGLE**
25	0.53	0.52	1.10	0.54	0.41
PAP	**CW**	**MARB**	**REA**	**$M**	**$C**
3.05	79	0.56	1.37	64	278

Lot 22 - SITZ Intellect 640N

23 SITZ Intellect 594N

REG: 21204786 DOB: 01/22/25 TATTOO: 594N

B A R Dynamic	#Deer Valley Growth Fund	
SITZ Intellect 687L	B A R Blackcap 7235-B0048	
SITZ Ellunas Elite 236F	#SITZ Stellar 726D	
	SITZ Ellunas Elite 196C	
LT Confidante 8002	#Connealy Confidence Plus	
SITZ Pride 278K	LT Edella 6028	
SITZ Pride 45C	#S A V Resource 1441	
	SITZ Pride 38W	

ACT. BW
76
ADJ. WW
702
WR
103
ADJ.YW
1339
YR
103
ACT. PAP
47+

CED	BW	WW	YW	SC	HP
12	-2.3	74	127	1.64	10.5
MILK	**TEAT**	**UDDER**	**FL**	**CLAW**	**ANGLE**
23	0.62	0.41	1.12	0.42	0.40
PAP	**CW**	**MARB**	**REA**	**$M**	**$C**
-0.04	59	0.37	0.73	83	254

Lot 23 - SITZ Intellect 594N

24 SITZ Intellect 499N

REG: 21204709 DOB: 01/31/25 TATTOO: 499N

B A R Dynamic	#Deer Valley Growth Fund	
SITZ Intellect 687L	B A R Blackcap 7235-B0048	
SITZ Ellunas Elite 236F	#SITZ Stellar 726D	
	SITZ Ellunas Elite 196C	
#SITZ Asset 402C	#S A V Resource 1441	
SITZ Emma E 113F	#SITZ Ellunas Elite 656T	
SITZ Emma E 32B	#SITZ Tebow 11860	
	#SITZ Emma E 42W	

ACT. BW
95
ADJ. WW
785
WR
115
ADJ.YW
1295
YR
99
ACT. PAP
47+

CED	BW	WW	YW	SC	HP
7	1.5	82	134	1.33	7.9
MILK	**TEAT**	**UDDER**	**FL**	**CLAW**	**ANGLE**
21	0.48	0.38	1.02	0.32	0.34
PAP	**CW**	**MARB**	**REA**	**$M**	**$C**
0.41	60	0.45	0.54	61	227

Lot 24 - SITZ Intellect 499N

25 SITZ Intellect 616N

REG: 21204801 DOB: 01/20/25 TATTOO: 616N

B A R Dynamic	#Deer Valley Growth Fund	
SITZ Intellect 687L	B A R Blackcap 7235-B0048	
SITZ Ellunas Elite 236F	#SITZ Stellar 726D	
	SITZ Ellunas Elite 196C	
SITZ Virtue 11710	#SITZ Accomplishment 720F	
SITZ Barbaramere Jet 203L	SITZ Manor 3708	
SITZ Barbaramere Jet 45H	Lyons Manhattan 6205	
	SITZ Barbaramere Jet 270F	

ACT. BW
75
ADJ. WW
774
WR
116
ADJ.YW
1488
YR
118
ACT. PAP
47+

CED	BW	WW	YW	SC	HP
13	-0.8	85	151	1.58	9.4
MILK	**TEAT**	**UDDER**	**FL**	**CLAW**	**ANGLE**
30	0.75	0.72	1.04	0.48	0.47
PAP	**CW**	**MARB**	**REA**	**$M**	**$C**
2.47	69	0.77	0.76	70	281

Lot 25 - SITZ Intellect 616N

26 SITZ Intellect 566N

REG: 21204767 DOB: 01/24/25 TATTOO: 566N

B A R Dynamic	#Deer Valley Growth Fund	
SITZ Intellect 687L	B A R Blackcap 7235-B0048	
SITZ Ellunas Elite 236F	#SITZ Stellar 726D	
	SITZ Ellunas Elite 196C	
#LD Capitalist 316	#Connealy Capitalist 028	
SITZ Pride 377H	LD Dixie Erica 2053	
#SITZ Pride 308Y	#SITZ Upward 307R	
	#SITZ Pride 44P	

ACT. BW
79
ADJ. WW
673
WR
99
ADJ.YW
1276
YR
98
ACT. PAP
41

CED	BW	WW	YW	SC	HP
13	-2.5	65	117	1.04	9.3
MILK	**TEAT**	**UDDER**	**FL**	**CLAW**	**ANGLE**
28	0.89	0.73	1.15	0.36	0.39
PAP	**CW**	**MARB**	**REA**	**$M**	**$C**
-2.72	61	1.14	0.56	88	323

28 SITZ Intellect 704N

REG: 21204861 DOB: 01/13/25 TATTOO: 704N

B A R Dynamic	#Deer Valley Growth Fund	
SITZ Intellect 687L	B A R Blackcap 7235-B0048	
SITZ Ellunas Elite 236F	#SITZ Stellar 726D	
	SITZ Ellunas Elite 196C	
#Baldridge Command C036	#EF Commando 1366	
SITZ Barbarmere Nell 56H	Baldridge Blackbird A030	
SITZ Barbarmere Nell 369a	Connealy Homestead 1107	
	SITZ Barbarmere Nell 54U	

ACT. BW
83
ADJ. WW
657
WR
96
ADJ.YW
1308
YR
100
ACT. PAP
47+

CED	BW	WW	YW	SC	HP
9	0.2	75	130	1.09	10.8
MILK	**TEAT**	**UDDER**	**FL**	**CLAW**	**ANGLE**
19	0.64	0.59	1.00	0.48	0.43
PAP	**CW**	**MARB**	**REA**	**$M**	**$C**
-0.65	46	0.79	0.91	47	227

27 SITZ Intellect 605N

REG: 21204793 DOB: 01/21/25 TATTOO: 605N

B A R Dynamic	#Deer Valley Growth Fund	
SITZ Intellect 687L	B A R Blackcap 7235-B0048	
SITZ Ellunas Elite 236F	#SITZ Stellar 726D	
	SITZ Ellunas Elite 196C	
SITZ Invasion 574D	#Connealy Conquest	
SITZ Pride 93F	#SITZ Supermama 173Z	
SITZ Pride 38X	#SITZ Upward 307R	
	SITZ Pride 517N	

ACT. BW
76
ADJ. WW
690
WR
101
ADJ.YW
1328
YR
102
ACT. PAP
47+

CED	BW	WW	YW	SC	HP
12	-2.0	85	147	0.91	13.0
MILK	**TEAT**	**UDDER**	**FL**	**CLAW**	**ANGLE**
31	0.55	0.54	1.13	0.39	0.37
PAP	**CW**	**MARB**	**REA**	**$M**	**$C**
0.21	76	0.57	0.69	80	286

29 SITZ Intellect 535N

REG: 21204743 DOB: 01/27/25 TATTOO: 535N

B A R Dynamic	#Deer Valley Growth Fund	
SITZ Intellect 687L	B A R Blackcap 7235-B0048	
SITZ Ellunas Elite 236F	#SITZ Stellar 726D	
	SITZ Ellunas Elite 196C	
#Poss Achievement	Poss Lasting Impact 3118	
SITZ Ellunas Elite 104G	Poss Erica 327	
SITZ Ellunas Elite 156C	#S A V Resource 1441	
	SITZ Ellunas Elite 53R	

ACT. BW
84
ADJ. WW
672
WR
99
ADJ.YW
1272
YR
98
ACT. PAP
43

CED	BW	WW	YW	SC	HP
8	-1.0	70	132	0.71	11.4
MILK	**TEAT**	**UDDER**	**FL**	**CLAW**	**ANGLE**
30	0.47	0.44	1.02	0.44	0.44
PAP	**CW**	**MARB**	**REA**	**$M**	**$C**
-0.75	48	0.81	0.36	65	243

Don't buy an **imposter.**

Not all "Angus" bulls are **REGISTERED** Angus bulls.

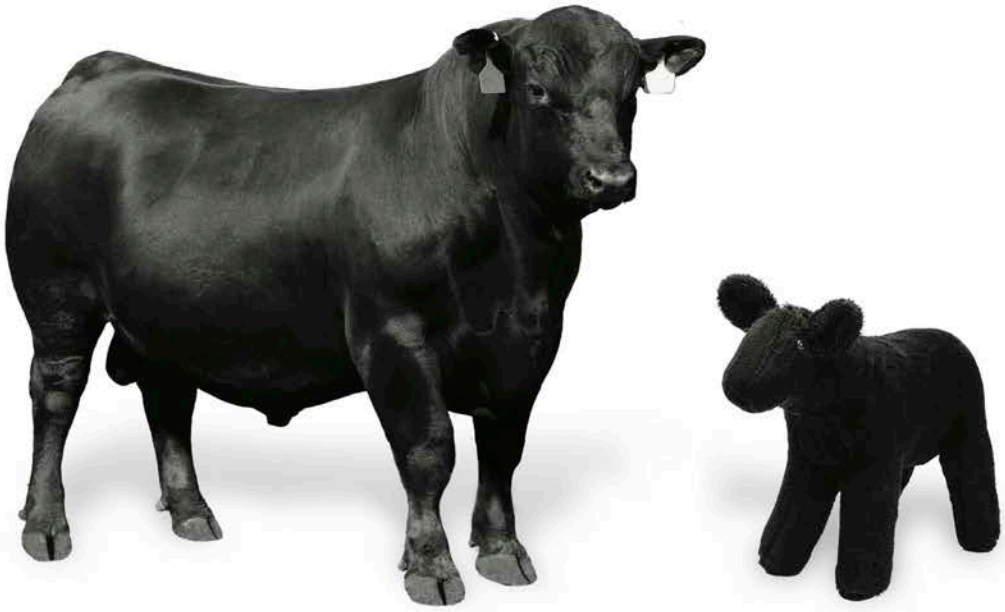

If you see this logo in conjunction with an individual animal or group of animals, you know that that animal is registered with the American Angus Association and backed by the power of **data**, **programs** and **pedigrees** of the Association.

Invest wisely in those that carry the **Powered By Angus** logo.

POWERED BY ANGUS℠

Look for the REGISTRATION NUMBER.
For more information on the Powered By Angus program, visit:
Angus.org/PBA.

—HERD SIRE —

SITZ Eternity 739L

REG: 20631435 SIRE: LAR Man In Black MGS: Connealy Final Product																41 Sons Sell		
CED	BW	WW	YW	SC	HP	MILK	TEAT	UDDER	FL	Claw	Angle	PAP	CW	MARB	REA	$M	$B	$C
6	1.8	85	152	1.53	12.6	31	1.01	0.88	1.09	0.35	0.34	1.81	63	0.54	0.99	86	148	278

Owners: ST GENETICS, SITZ ANGUS, HIGH POINT GENETICS

USE TO ADD SIZE AND REAL PERFORMANCE, IMPROVE FOOT QUALITY, IMPROVE UDDER STRUCTURE AND MATERNAL FUNCTION, CREATE THE KIND OF FEMALES THAT NEIGHBORS - FRIENDS AND FOES - WILL COVET.

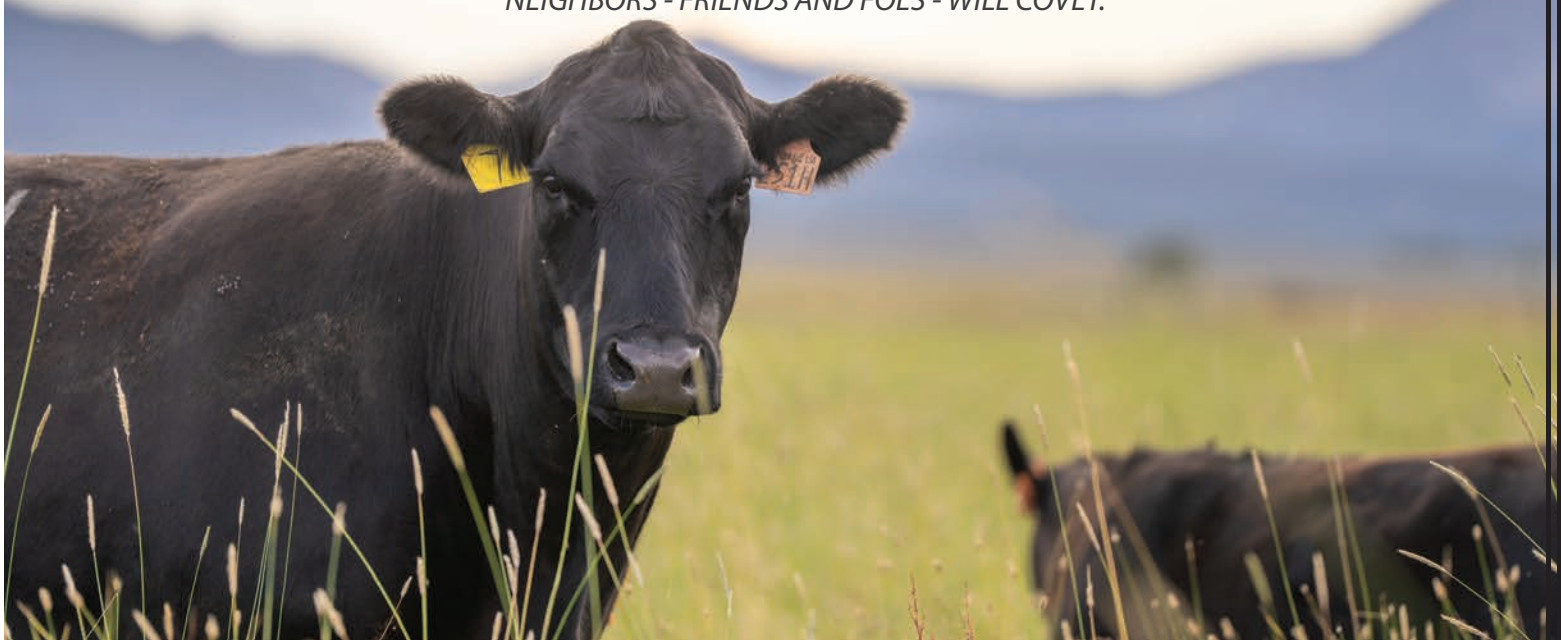

Lot 30 - SITZ Eternity 744N

30 SITZ Eternity 744N

REG: 21204896 DOB: 01/05/25 TATTOO: 744N

LAR Man In Black
SITZ Eternity 739L
SITZ Pride 200B

#SITZ Asset 402C
#SITZ Pride 54E
SITZ Pride 55Z

#Bar R Jet Black 5063
#JMB Maxine TG 2131
#Connealy Final Product
#SITZ Pride 308Y

#S A V Resource 1441
#SITZ Ellunas Elite 656T
#Connealy Final Product
SITZ Pride 300T

CED	BW	WW	YW	SC	HP
3	2.5	86	148	1.31	15.1
MILK	TEAT	UDDER	FL	CLAW	ANGLE
30	0.89	0.77	1.14	0.37	0.53
PAP	CW	MARB	REA	$M	$C
0.80	66	0.54	0.78	98	287

ACT. BW
92
ADJ. WW
722
WR
100
ADJ.YW
1418
YR
100
ACT. PAP
47+

Embryo Transfer

Lot 31 - SITZ Eternity 685N

31 SITZ Eternity 685N

REG: 21204844 DOB: 01/15/25 TATTOO: 685N

LAR Man In Black
SITZ Eternity 739L
SITZ Pride 200B

#SITZ Investment 660Z
#SITZ Blackcap 45D
SITZ Blackcap 340U

#Bar R Jet Black 5063
#JMB Maxine TG 2131
#Connealy Final Product
#SITZ Pride 308Y

#Connealy Final Product
#SITZ Ellunas Elite 656T
#Connealy Thunder
#SITZ Blackcap 895

CED	BW	WW	YW	SC	HP
9	0.3	69	133	0.96	9.7
MILK	TEAT	UDDER	FL	CLAW	ANGLE
21	0.81	0.64	1.10	0.36	0.42
PAP	CW	MARB	REA	$M	$C
0.78	68	0.46	0.78	53	266

ACT. BW
94
ADJ. WW
852
WR
100
ADJ.YW
1604
YR
100
ACT. PAP
46

Embryo Transfer

Lot 32 - SITZ Eternity 608N

32 SITZ Eternity 608N

REG: 21204795 DOB: 01/21/25 TATTOO: 608N

LAR Man In Black
SITZ Eternity 739L
SITZ Pride 200B

SITZ Elevation Z64
#SITZ Everelda Entense 219E
SITZ Everelda Entense 392B

#Bar R Jet Black 5063
#JMB Maxine TG 2131
#Connealy Final Product
#SITZ Pride 308Y

Thomas Thunder 0582
SITZ Forever Lady X6
SITZ Dash 5582
SITZ Everelda Entense 338

CED	BW	WW	YW	SC	HP
0	4.6	92	159	2.45	11.3
MILK	TEAT	UDDER	FL	CLAW	ANGLE
27	0.61	0.66	1.10	0.55	0.38
PAP	CW	MARB	REA	$M	$C
-1.23	58	0.39	0.71	62	227

ACT. BW
107
ADJ. WW
796
WR
100
ADJ.YW
1450
YR
100
ACT. PAP
41

Embryo Transfer

Lot 33 - SITZ Eternity 701N

33 SITZ Eternity 701N

REG: 21204858 DOB: 01/13/25 TATTOO: 701N

LAR Man In Black
SITZ Eternity 739L
SITZ Pride 200B

#SITZ Investment 660Z
#SITZ Blackcap 45D
SITZ Blackcap 340U

#Bar R Jet Black 5063
#JMB Maxine TG 2131
#Connealy Final Product
#SITZ Pride 308Y

#Connealy Final Product
#SITZ Ellunas Elite 656T
#Connealy Thunder
#SITZ Blackcap 895

CED	BW	WW	YW	SC	HP
2	3.3	79	136	2.03	9.2
MILK	TEAT	UDDER	FL	CLAW	ANGLE
29	0.80	0.65	1.03	0.40	0.40
PAP	CW	MARB	REA	$M	$C
0.60	73	0.38	0.68	68	270

ACT. BW
98
ADJ. WW
806
WR
100
ADJ.YW
1472
YR
100
ACT. PAP
47+

Embryo Transfer

34 SITZ Eternity 644N

REG: 21204820 DOB: 01/17/25 TATTOO: 644N

LAR Man In Black	#Bar R Jet Black 5063
SITZ Eternity 739L	#JMB Maxine TG 2131
SITZ Pride 200B	#Connealy Final Product
	#SITZ Pride 308Y
#SITZ Asset 402C	#S A V Resource 1441
#SITZ Pride 54E	#SITZ Ellunas Elite 656T
SITZ Pride 55Z	#Connealy Final Product
	SITZ Pride 300T

CED	BW	WW	YW	SC	HP
1	2.4	97	163	1.68	10.5
MILK	**TEAT**	**UDDER**	**FL**	**CLAW**	**ANGLE**
28	1.01	0.76	1.11	0.30	0.42
PAP	**CW**	**MARB**	**REA**	**$M**	**$C**
1.40	75	0.48	0.82	86	286

ACT. BW
96
ADJ. WW
822
WR
100
ADJ.YW
1456
YR
100
ACT. PAP
47+

Embryo Transfer

Lot 34 - SITZ Eternity 644N

35 SITZ Eternity 603N

REG: 21204792 DOB: 01/21/25 TATTOO: 603N

LAR Man In Black	#Bar R Jet Black 5063
SITZ Eternity 739L	#JMB Maxine TG 2131
SITZ Pride 200B	#Connealy Final Product
	#SITZ Pride 308Y
SITZ Profound 680G	#SITZ Stellar 726D
SITZ Pride 698J	#SITZ Epponia 223C
SITZ Pride 251G	#Tehama Tahoe B767
	SITZ Pride 87Z

CED	BW	WW	YW	SC	HP
1	2.2	79	138	1.73	9.6
MILK	**TEAT**	**UDDER**	**FL**	**CLAW**	**ANGLE**
25	0.52	0.53	1.14	0.39	0.38
PAP	**CW**	**MARB**	**REA**	**$M**	**$C**
1.74	63	1.00	0.43	82	301

ACT. BW
74
ADJ. WW
699
WR
103
ADJ.YW
1379
YR
106
ACT. PAP
47+

Lot 35 - SITZ Eternity 603N

36 SITZ Eternity 621N

REG: 21204804 DOB: 01/19/25 TATTOO: 621N

LAR Man In Black	#Bar R Jet Black 5063
SITZ Eternity 739L	#JMB Maxine TG 2131
SITZ Pride 200B	#Connealy Final Product
	#SITZ Pride 308Y
#SITZ Profile 1160	#Mohnen Substantial 272
SITZ Blackcap 140G	SITZ Blackbird 334
SITZ Blackcap 302D	#Connealy Conquest
	SITZ Blackcap 344U

CED	BW	WW	YW	SC	HP
3	2.3	93	157	0.94	14.7
MILK	**TEAT**	**UDDER**	**FL**	**CLAW**	**ANGLE**
34	1.01	0.76	1.23	0.49	0.48
PAP	**CW**	**MARB**	**REA**	**$M**	**$C**
-0.19	80	0.44	0.75	95	299

ACT. BW
91
ADJ. WW
731
WR
107
ADJ.YW
1390
YR
106
ACT. PAP
47+

Lot 36 - SITZ Eternity 621N

37 SITZ Eternity 438N

REG: 21204675 DOB: 02/14/25 TATTOO: 438N

LAR Man In Black	#Bar R Jet Black 5063
SITZ Eternity 739L	#JMB Maxine TG 2131
SITZ Pride 200B	#Connealy Final Product
	#SITZ Pride 308Y
#BUBS Southern Charm AA31	Silveiras Conversion 8064
SITZ Manor 131G	Hickory Hill Erica 009
SITZ Manor 60C	#V A R Reserve 1111
	SITZ Manor 35a

CED	BW	WW	YW	SC	HP
-1	3.5	80	140	1.01	11.3
MILK	**TEAT**	**UDDER**	**FL**	**CLAW**	**ANGLE**
28	0.68	0.60	1.17	0.32	0.51
PAP	**CW**	**MARB**	**REA**	**$M**	**$C**
2.05	62	0.85	0.98	73	292

ACT. BW
102
ADJ. WW
816
WR
115
ADJ.YW
1450
YR
111
ACT. PAP
47+

Lot 37 - SITZ Eternity 438N

38 SITZ Eternity 741N

REG: 21204894 DOB: 01/08/25 TATTOO: 741N

LAR Man In Black	#Bar R Jet Black 5063	
SITZ Eternity 739L	#JMB Maxine TG 2131	
SITZ Pride 200B	#Connealy Final Product	
	#SITZ Pride 308Y	
#SITZ Investment 660Z	#Connealy Final Product	
#SITZ Blackcap 45D	#SITZ Ellunas Elite 656T	
SITZ Blackcap 340U	#Connealy Thunder	
	#SITZ Blackcap 895	

CED	BW	WW	YW	SC	HP
7	1.0	74	139	0.80	10.7
MILK	TEAT	UDDER	FL	CLAW	ANGLE
25	1.09	0.89	1.12	0.51	0.50
PAP	CW	MARB	REA	$M	$C
0.22	62	0.54	0.56	63	261

ANGUS GS
ACT. BW
99
ADJ. WW
742
WR
100
ADJ.YW
1436
YR
100
ACT. PAP
44

Lot 38 - SITZ Eternity 741N

39 SITZ Eternity 579N

REG: 21204775 DOB: 01/23/25 TATTOO: 579N

LAR Man In Black	#Bar R Jet Black 5063	
SITZ Eternity 739L	#JMB Maxine TG 2131	
SITZ Pride 200B	#Connealy Final Product	
	#SITZ Pride 308Y	
Connealy Dry Valley	#Hoover No Doubt	
SITZ Barbaramere Nell 310J	Becca of Conanga 1617	
SITZ Barbaramere Nell 765D	SITZ Superior 10971	
	SITZ Barbaramere Nell 73T	

CED	BW	WW	YW	SC	HP
5	2.4	96	165	1.74	13.6
MILK	TEAT	UDDER	FL	CLAW	ANGLE
27	0.83	0.79	1.07	0.45	0.37
PAP	CW	MARB	REA	$M	$C
3.02	78	0.48	1.18	83	297

ANGUS GS
ACT. BW
89
ADJ. WW
756
WR
111
ADJ.YW
1458
YR
112
ACT. PAP
47+

Lot 39 - SITZ Eternity 579N

40 SITZ Eternity 494N

REG: 21204704 DOB: 02/01/25 TATTOO: 494N

LAR Man In Black	#Bar R Jet Black 5063	
SITZ Eternity 739L	#JMB Maxine TG 2131	
SITZ Pride 200B	#Connealy Final Product	
	#SITZ Pride 308Y	
Connealy Dry Valley	#Hoover No Doubt	
SITZ Henrietta Pride 276H	Becca of Conanga 1617	
SITZ Henrietta Pride 25C	#Raven Powerball 53	
	SITZ Henrietta Pride 234a	

CED	BW	WW	YW	SC	HP
-1	2.8	75	137	1.92	14.9
MILK	TEAT	UDDER	FL	CLAW	ANGLE
28	0.94	1.01	1.20	0.34	0.38
PAP	CW	MARB	REA	$M	$C
0.80	51	0.67	0.50	102	268

ANGUS GS
ACT. BW
95
ADJ. WW
721
WR
106
ADJ.YW
1467
YR
113
ACT. PAP
47+

41 SITZ TJS Eternity 710N

REG: 21204867 DOB: 01/13/25 TATTOO: 710N

LAR Man In Black	#Bar R Jet Black 5063	
SITZ Eternity 739L	#JMB Maxine TG 2131	
SITZ Pride 200B	#Connealy Final Product	
	#SITZ Pride 308Y	
#KG Justified 3023	Connealy Judgment	
KG Princess 9006	KG Miss Magic 1443	
KG Princess 7329	#KG High Regard 2073	
	#KG Princess 9778	

CED	BW	WW	YW	SC	HP
8	1.8	81	141	1.06	14.3
MILK	TEAT	UDDER	FL	CLAW	ANGLE
26	0.73	0.67	1.15	0.35	0.41
PAP	CW	MARB	REA	$M	$C
0.84	58	0.89	0.67	97	303

ANGUS GS
ACT. BW
93
ADJ. WW
782
WR
115
ADJ.YW
1460
YR
112
ACT. PAP
46

WIPFLI

Ryan Tangedal, CPA
Senior Manager
Wipfli Advisory LLC
406 206 4243 Direct | 406 600 7522 Mobile
rtangedal@wipfli.com | wipfli.com

42 SITZ Eternity 546N

REG: 21204752 DOB: 01/26/25 TATTOO: 546N

LAR Man In Black	#Bar R Jet Black 5063	
SITZ Eternity 739L	#JMB Maxine TG 2131	
SITZ Pride 200B	#Connealy Final Product	
	#SITZ Pride 308Y	
#Connealy National 390C	#Deer Valley Patriot 3222	
SITZ Pride 164J	Ellza of Conanga 390C	
#SITZ Pride 91E	#S A V Resource 1441	
	SITZ Pride 731a	

CED	BW	WW	YW	SC	HP
6	2.0	86	147	1.56	12.2
MILK	TEAT	UDDER	FL	CLAW	ANGLE
30	1.01	0.79	1.15	0.48	0.45
PAP	CW	MARB	REA	$M	$C
1.15	72	0.36	1.17	94	296

ACT. BW
88
ADJ. WW
740
WR
109
ADJ.YW
1372
YR
105
ACT. PAP
47+

Lot 42 - SITZ Eternity 546N

43 SITZ JLS Eternity 514N

REG: 21204723 DOB: 01/29/25 TATTOO: 514N

LAR Man In Black	#Bar R Jet Black 5063	
SITZ Eternity 739L	#JMB Maxine TG 2131	
SITZ Pride 200B	#Connealy Final Product	
	#SITZ Pride 308Y	
Connealy Indicator	#V A R Index 3282	
SITZ JLS Lass 278J	Jane Erika of Conanga 064X	
#SITZ JLS Lass 171D	#Koupals B&B Titan 3013	
	SITZ JLS Lass 2Y	

CED	BW	WW	YW	SC	HP
-1	2.6	88	151	1.03	11.4
MILK	TEAT	UDDER	FL	CLAW	ANGLE
33	0.61	0.64	1.20	0.29	0.35
PAP	CW	MARB	REA	$M	$C
-1.38	68	0.60	0.83	91	287

ACT. BW
98
ADJ. WW
737
WR
108
ADJ.YW
1427
YR
109
ACT. PAP
45

Lot 43 - SITZ JLS Eternity 514N

44 SITZ Eternity 720N

REG: 21204875 DOB: 01/12/25 TATTOO: 720N

LAR Man In Black	#Bar R Jet Black 5063	
SITZ Eternity 739L	#JMB Maxine TG 2131	
SITZ Pride 200B	#Connealy Final Product	
	#SITZ Pride 308Y	
#Raven Powerball 53	#PA Power Tool 9108	
SITZ Blackcap 286F	Raven Emma E 4241	
SITZ Blackcap 375a	SITZ Game Time 11741	
	SITZ Blackcap 137X	

CED	BW	WW	YW	SC	HP
10	0.2	78	134	0.57	12.9
MILK	TEAT	UDDER	FL	CLAW	ANGLE
29	0.87	0.76	1.08	0.44	0.46
PAP	CW	MARB	REA	$M	$C
0.89	52	0.45	1.00	84	247

ACT. BW
78
ADJ. WW
668
WR
98
ADJ.YW
1372
YR
105
ACT. PAP
43

45 SITZ Eternity 687N

REG: 21204846 DOB: 01/14/25 TATTOO: 687N

LAR Man In Black	#Bar R Jet Black 5063	
SITZ Eternity 739L	#JMB Maxine TG 2131	
SITZ Pride 200B	#Connealy Final Product	
	#SITZ Pride 308Y	
SITZ Invasion 574D	#Connealy Conquest	
SITZ Pride 104F	#SITZ Supermama 173Z	
SITZ Pride 767D	#A A R Ten X 7008 S A	
	#SITZ Pride 88T	

CED	BW	WW	YW	SC	HP
14	0.6	76	124	0.60	12.2
MILK	TEAT	UDDER	FL	CLAW	ANGLE
28	0.74	0.60	1.09	0.38	0.44
PAP	CW	MARB	REA	$M	$C
-0.59	34	0.63	0.66	86	225

ACT. BW
88
ADJ. WW
678
WR
100
ADJ.YW
1369
YR
105
ACT. PAP
47+

46 SITZ Eternity 632N

REG: 21204812 DOB: 01/19/25 TATTOO: 632N

LAR Man In Black	#Bar R Jet Black 5063	
SITZ Eternity 739L	#JMB Maxine TG 2131	
SITZ Pride 200B	#Connealy Final Product	
	#SITZ Pride 308Y	
#SITZ Asset 402C	#S A V Resource 1441	
#SITZ Pride 54E	#SITZ Ellunas Elite 656T	
SITZ Pride 55Z	#Connealy Final Product	
	SITZ Pride 300T	

CED	BW	WW	YW	SC	HP
8	1.1	79	137	1.15	14.7
MILK	TEAT	UDDER	FL	CLAW	ANGLE
35	1.12	0.86	1.18	0.25	0.44
PAP	CW	MARB	REA	$M	$C
1.45	62	0.78	0.70	117	319

ACT. BW
90
ADJ. WW
763
WR
100
ADJ.YW
1411
YR
100
ACT. PAP
47+

Embryo Transfer

47 SITZ Eternity 740N

REG: 21204893 DOB: 01/07/25 TATTOO: 740N

LAR Man In Black	#Bar R Jet Black 5063	
SITZ Eternity 739L	#JMB Maxine TG 2131	
SITZ Pride 200B	#Connealy Final Product	
	#SITZ Pride 308Y	
#SITZ Asset 402C	#S A V Resource 1441	
#SITZ Pride 54E	#SITZ Ellunas Elite 656T	
SITZ Pride 55Z	#Connealy Final Product	
	SITZ Pride 300T	

ACT. BW	ADJ. WW	WR	ADJ.YW	YR	ACT. PAP
79	701	100	1264	100	47+

CED	BW	WW	YW	SC	HP
8	1.5	81	140	1.23	13.5
MILK	**TEAT**	**UDDER**	**FL**	**CLAW**	**ANGLE**
34	0.88	0.81	1.08	0.31	0.30
PAP	**CW**	**MARB**	**REA**	**$M**	**$C**
1.51	63	0.35	1.01	102	286

Embryo Transfer

Lot 47 - SITZ Eternity 740N

Lot 50 - SITZ Eternity 520N

50 SITZ Eternity 520N

REG: 21204730 DOB: 01/28/25 TATTOO: 520N

LAR Man In Black	#Bar R Jet Black 5063	
SITZ Eternity 739L	#JMB Maxine TG 2131	
SITZ Pride 200B	#Connealy Final Product	
	#SITZ Pride 308Y	
#SITZ Accomplishment 720F	#Poss Achievement	
SITZ Emma 99J	SITZ Barbaramere Nell 166D	
SITZ Emma 47F	Connealy Indicator	
	SITZ Emma 158D	

ACT. BW	ADJ. WW	WR	ADJ.YW	YR	ACT. PAP
108	717	105	1355	104	47+

CED	BW	WW	YW	SC	HP
4	3.4	88	150	1.28	13.1
MILK	**TEAT**	**UDDER**	**FL**	**CLAW**	**ANGLE**
16	0.83	0.79	1.12	0.49	0.40
PAP	**CW**	**MARB**	**REA**	**$M**	**$C**
-0.39	60	0.59	0.72	73	252

48 SITZ Eternity 712N

REG: 21204869 DOB: 01/12/25 TATTOO: 712N

LAR Man In Black	#Bar R Jet Black 5063	
SITZ Eternity 739L	#JMB Maxine TG 2131	
SITZ Pride 200B	#Connealy Final Product	
	#SITZ Pride 308Y	
#Poss Achievement	Poss Lasting Impact 3118	
SITZ Pride 31H	Poss Erica 327	
SITZ Pride 344C	#SITZ Logic Y46	
	SITZ Pride 625W	

ACT. BW	ADJ. WW	WR	ADJ.YW	YR	ACT. PAP
84	699	103	1392	107	47+

CED	BW	WW	YW	SC	HP
2	3.1	80	142	1.30	16.2
MILK	**TEAT**	**UDDER**	**FL**	**CLAW**	**ANGLE**
31	0.92	0.83	1.06	0.48	0.40
PAP	**CW**	**MARB**	**REA**	**$M**	**$C**
1.44	65	0.57	0.62	83	283

51 SITZ Eternity 684N

REG: 21204843 DOB: 01/15/25 TATTOO: 684N

LAR Man In Black	#Bar R Jet Black 5063	
SITZ Eternity 739L	#JMB Maxine TG 2131	
SITZ Pride 200B	#Connealy Final Product	
	#SITZ Pride 308Y	
#Poss Achievement	Poss Lasting Impact 3118	
SITZ Ellunas Elite 13G	Poss Erica 327	
SITZ Ellunas Elite 40E	Koupals B&B Atlas 4061	
	#SITZ Ellunas Elite 57W	

ACT. BW	ADJ. WW	WR	ADJ.YW	YR	ACT. PAP
90	724	106	1370	105	47+

CED	BW	WW	YW	SC	HP
6	0.6	77	134	1.43	10.9
MILK	**TEAT**	**UDDER**	**FL**	**CLAW**	**ANGLE**
29	0.69	0.65	1.09	0.41	0.43
PAP	**CW**	**MARB**	**REA**	**$M**	**$C**
1.93	51	0.80	0.70	68	257

49 SITZ JLS Eternity 709N

REG: 21204865 DOB: 01/12/25 TATTOO: 709N

LAR Man In Black	#Bar R Jet Black 5063	
SITZ Eternity 739L	#JMB Maxine TG 2131	
SITZ Pride 200B	#Connealy Final Product	
	#SITZ Pride 308Y	
#Woodhill Blueprint	#Connealy Confidence Plus	
SITZ JLS Blackcap 170G	Woodhill Evergreen Z291-B233	
#SITZ JLS Blackcap 188B	#SITZ Logic Y46	
	SITZ Blackcap G 148Y	

ACT. BW	ADJ. WW	WR	ADJ.YW	YR	ACT. PAP
81	791	116	1484	114	47+

CED	BW	WW	YW	SC	HP
4	2.3	85	148	1.15	9.6
MILK	**TEAT**	**UDDER**	**FL**	**CLAW**	**ANGLE**
33	0.55	0.56	1.07	0.33	0.35
PAP	**CW**	**MARB**	**REA**	**$M**	**$C**
1.10	66	0.39	0.91	83	265

52 SITZ Eternity 610N

REG: 21204797 DOB: 01/20/25 TATTOO: 610N

LAR Man In Black	#Bar R Jet Black 5063	ACT. BW	74
SITZ Eternity 739L	#JMB Maxine TG 2131	ADJ. WW	686
SITZ Pride 200B	#Connealy Final Product	WR	101
	#SITZ Pride 308Y	ADJ.YW	1292
Koupals B&B Atlas 4061	#R B Active Duty 010	YR	99
SITZ Barbarmere Nell 89E	B&B Tess 9045	ACT. PAP	47+
SITZ Barbarmere Nell 58C	Baldridge Next Step Y108		
	SITZ Barbarmere Nell 369a		

CED	BW	WW	YW	SC	HP
7	1.1	64	114	1.45	14.5
MILK	**TEAT**	**UDDER**	**FL**	**CLAW**	**ANGLE**
32	0.55	0.57	1.08	0.36	0.50
PAP	**CW**	**MARB**	**REA**	**$M**	**$C**
-0.21	47	0.44	0.75	77	233

54 SITZ Man In Black 721N

REG: 21211734 DOB: 01/11/25 TATTOO: 721N

#Bar R Jet Black 5063	#Connealy Black Granite	ACT. BW	96
LAR Man In Black	Bar R Iris Anita 0113	ADJ. WW	825
#JMB Maxine TG 2131	#SITZ Top Game 561X	WR	100
	#JMB Maxine Deluxe 9034	ADJ.YW	1449
#SITZ Stellar 726D	#Mohnen Substantial 272	YR	100
SITZ Eisa Evergreen 42G	SITZ Pride 200B	ACT. PAP	46
#SITZ Eisa Evergreen 80a	#A A R Ten X 7008 S A		
	SITZ Eisa Evergreen 156Y		

CED	BW	WW	YW	SC	HP
4	4.0	98	162	1.48	16.3
MILK	**TEAT**	**UDDER**	**FL**	**CLAW**	**ANGLE**
22	0.69	0.74	1.06	0.35	0.34
PAP	**CW**	**MARB**	**REA**	**$M**	**$C**
-1.14	81	0.92	0.68	75	310

Embryo Transfer

53 SITZ Eternity 436N

REG: 21204674 DOB: 02/16/25 TATTOO: 436N

LAR Man In Black	#Bar R Jet Black 5063	ACT. BW	98
SITZ Eternity 739L	#JMB Maxine TG 2131	ADJ. WW	778
SITZ Pride 200B	#Connealy Final Product	WR	110
	#SITZ Pride 308Y	ADJ.YW	1212
Connealy Dry Valley	#Hoover No Doubt	YR	93
SITZ Barbaramere Nell 293J	Becca of Conanga 1617	ACT. PAP	39
SITZ Barbaramere Nell 166D	#S A V Resource 1441		
	SITZ Barbaramere Nell 14Y		

CED	BW	WW	YW	SC	HP
4	2.2	68	119	1.50	11.1
MILK	**TEAT**	**UDDER**	**FL**	**CLAW**	**ANGLE**
23	0.94	0.90	1.16	0.34	0.32
PAP	**CW**	**MARB**	**REA**	**$M**	**$C**
1.85	51	0.57	0.74	70	259

Lot 53 - SITZ Eternity 436N

Lot 55 - SITZ Man In Black 695N

55 SITZ Man In Black 695N

REG: 21211725 DOB: 01/14/25 TATTOO: 695N

#Bar R Jet Black 5063	#Connealy Black Granite	ACT. BW	101
LAR Man In Black	Bar R Iris Anita 0113	ADJ. WW	821
#JMB Maxine TG 2131	#SITZ Top Game 561X	WR	100
	#JMB Maxine Deluxe 9034	ADJ.YW	1447
#SITZ Stellar 726D	#Mohnen Substantial 272	YR	100
SITZ Eisa Evergreen 42G	SITZ Pride 200B	ACT. PAP	47+
#SITZ Eisa Evergreen 80a	#A A R Ten X 7008 S A		
	SITZ Eisa Evergreen 156Y		

CED	BW	WW	YW	SC	HP
8	2.2	89	153	0.73	13.9
MILK	**TEAT**	**UDDER**	**FL**	**CLAW**	**ANGLE**
23	0.57	0.62	1.10	0.35	0.37
PAP	**CW**	**MARB**	**REA**	**$M**	**$C**
-1.62	64	0.95	0.38	98	302

Embryo Transfer

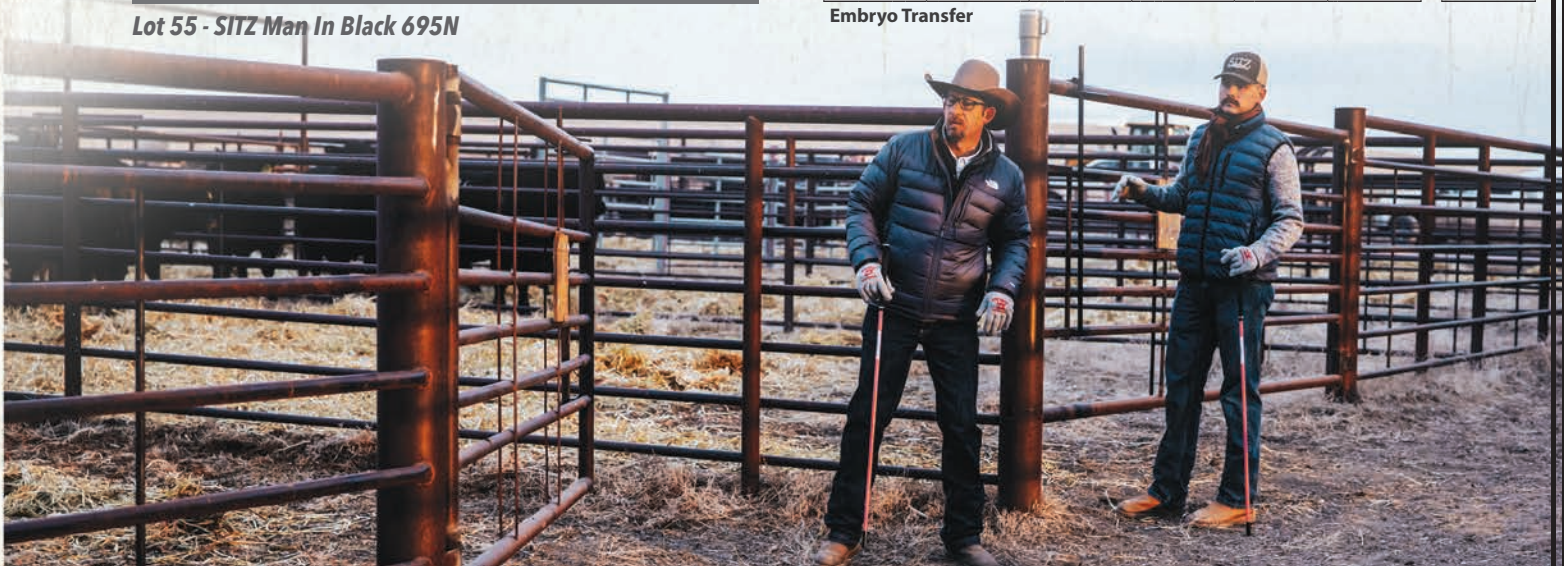

56 SITZ Big Country 693N

REG: 21211754 DOB: 01/14/25 TATTOO: 693N

#S A V Quarterback 7933			#S A V Regard 4863			ACT. BW	
Kraye Big Country 0179			S A V Blackcap May 3525			95	
#Miss Burgess JK 772			#Basin Payweight 1682			ADJ. WW	
			Miss Burgess JK 5243			691	
#Poss Achievement			Poss Lasting Impact 3118			WR	
SITZ Erica Everelda 128G			Poss Erica 327			101	
SITZ Erica Everelda 157U			#G T Shear Force			ADJ.YW	
			SITZ Erica Everelda 145P			1377	
CED	BW	WW	YW	SC	HP	YR	
5	2.9	83	146	0.89	9.7	105	
MILK	TEAT	UDDER	FL	CLAW	ANGLE	ACT. PAP	
28	0.51	0.51	1.03	0.38	0.47	47+	
PAP	CW	MARB	REA	$M	$C		
0.63	67	0.18	0.89	67	252		

58 SITZ JLS Big Country 633N

REG: 21211757 DOB: 01/19/25 TATTOO: 633N

#S A V Quarterback 7933			#S A V Regard 4863			ACT. BW	
Kraye Big Country 0179			S A V Blackcap May 3525			106	
#Miss Burgess JK 772			#Basin Payweight 1682			ADJ. WW	
			Miss Burgess JK 5243			814	
SITZ Lotto 11486			#BSF Hot Lotto 1401			WR	
SITZ JLS Zara 596F			#SITZ Barbaramere Nell 4494			120	
Basin Zara 9042			Basin Expedition 1165			ADJ.YW	
			Basin Zara 406T			1435	
CED	BW	WW	YW	SC	HP	YR	
-3	4.0	86	153	0.91	11.5	110	
MILK	TEAT	UDDER	FL	CLAW	ANGLE	ACT. PAP	
27	0.60	0.61	1.11	0.51	0.44	41	
PAP	CW	MARB	REA	$M	$C		
-1.72	77	0.78	0.36	54	284		

57 SITZ Man In Black 476N

REG: 21211747 DOB: 02/02/25 TATTOO: 476N

#Bar R Jet Black 5063			#Connealy Black Granite			ACT. BW	
LAR Man In Black			Bar R Iris Anita 0113			100	
#JMB Maxine TG 2131			#SITZ Top Game 561X			ADJ. WW	
			#JMB Maxine Deluxe 9034			753	
#SITZ Stellar 726D			#Mohnen Substantial 272			WR	
SITZ SITZ Forever Lady 12F			SITZ Pride 200B			100	
SITZ Forever Lady 9D			#Raven Powerball 53			ADJ.YW	
			#SITZ Forever Lady 612T			1348	
CED	BW	WW	YW	SC	HP	YR	
5	2.5	82	146	0.96	14.4	100	
MILK	TEAT	UDDER	FL	CLAW	ANGLE	ACT. PAP	
24	0.90	0.90	1.11	0.34	0.37	47+	
PAP	CW	MARB	REA	$M	$C		
0.40	58	0.88	0.65	107	307		

Embryo Transfer

59 SITZ Big Country 483N

REG: 21211760 DOB: 02/02/25 TATTOO: 483N

#S A V Quarterback 7933			#S A V Regard 4863			ACT. BW	
Kraye Big Country 0179			S A V Blackcap May 3525			113	
#Miss Burgess JK 772			#Basin Payweight 1682			ADJ. WW	
			Miss Burgess JK 5243			718	
Connealy Indicator			#V A R Index 3282			WR	
SITZ Emma 47F			Jane Erika of Conanga 064X			105	
SITZ Emma 158D			#Mohnen Substantial 272			ADJ.YW	
			SITZ Emma 41X			1401	
CED	BW	WW	YW	SC	HP	YR	
-4	5.3	84	159	0.94	11.6	107	
MILK	TEAT	UDDER	FL	CLAW	ANGLE	ACT. PAP	
35	0.61	0.42	0.99	0.49	0.44	47+	
PAP	CW	MARB	REA	$M	$C		
-0.84	79	0.32	0.36	51	243		

Osburn Fence & Fabrication LLC
Dillon, MT | 406-223-0996

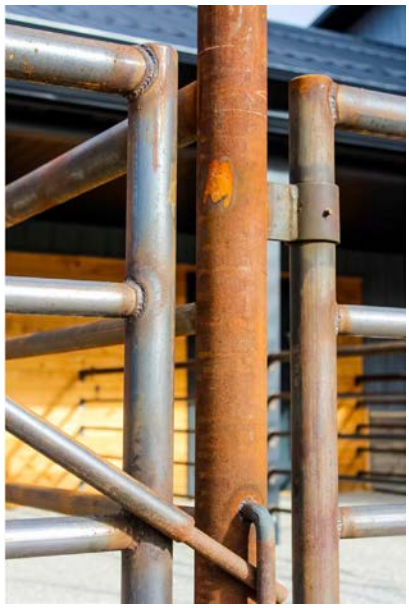

—HERD SIRE —

SITZ Insignia 12031

REG: 19974049 SIRE: SITZ Logo 8148 MGS: LD Capitalist 316 — 40 Sons Sell

CED	BW	WW	YW	SC	HP	MILK	TEAT	UDDER	FL	Claw	Angle	PAP	CW	MARB	REA	$M	$B	$C
9	-0.4	83	140	0.96	13.6	22	1.12	1.03	1.07	0.35	0.49	-1.42	57	0.83	0.84	98	147	289

Owners: DON ZIMMBELMAN, SITZ ANGUS

USE FOR CALVING EASE, CREATE WELL BALANCED CATTLE RELEVANT IN ALL SEGMENTS OF THE INDUSTRY, IMPROVE MATERNAL FUNCTION, CREATE TOP NOTCH FERTILE FEMALES.

Lot 60 - SITZ Equity 671N

SITZ Elsiemere 220L - Dam of Lot 60

SITZ Elsiemere 60G - Grandam of Lot 60 and mother of SITZ Essential

60 SITZ Equity 671N

REG: 21251753 DOB: 01/15/25 TATTOO: 671N

SITZ Logo 8148	#SITZ Logo 12964
SITZ Insignia 12031	#SITZ Barbaramere Nell 912
SITZ Beebe Queen 2689	#LD Capitalist 316
	#JSITZ Beebe Queen 65
SITZ Incentive 704H	#SITZ Stellar 726D
SITZ Elsiemere 220L	#SITZ Barbaramere Nell 53F
SITZ Elsiemere 60G	#Poss Achievement
	SITZ Elsiemere 310E

CED	BW	WW	YW	SC	HP
9	0.7	92	155	0.76	17.8
MILK	**TEAT**	**UDDER**	**FL**	**CLAW**	**ANGLE**
28	0.95	0.83	1.09	0.33	0.44
PAP	**CW**	**MARB**	**REA**	**$M**	**$C**
-0.61	79	0.77	0.77	115	333

ANGUS GS Powered by Neogen GenoSeek

ACT. BW
72
ADJ. WW
839
WR
125
ADJ.YW
1349
YR
106
ACT. PAP
47+

Sitz Angus will retain 1/3 revenue sharing and semen interest.

61 SITZ Insignia 592N

REG: 21251793 DOB: 01/22/25 TATTOO: 592N

SITZ Logo 8148	#SITZ Logo 12964
SITZ Insignia 12031	#SITZ Barbaramere Nell 912
SITZ Beebe Queen 2689	#LD Capitalist 316
	#JSITZ Beebe Queen 65
SITZ Dignity 599J	SITZ Resilient 10208
SITZ Barbaramere Nell 21L	#SITZ Barbaramere Nell 53F
SITZ Barbaramere Nell 310J	Connealy Dry Valley
	SITZ Barbaramere Nell 765D

CED	BW	WW	YW	SC	HP
-6	4.3	90	153	0.55	15.1
MILK	**TEAT**	**UDDER**	**FL**	**CLAW**	**ANGLE**
25	0.80	0.79	0.94	0.34	0.33
PAP	**CW**	**MARB**	**REA**	**$M**	**$C**
-2.03	75	0.43	0.89	75	270

ANGUS GS Powered by Neogen GenoSeek

ACT. BW
88
ADJ. WW
864
WR
129
ADJ.YW
1485
YR
117
ACT. PAP
40

Lot 61 - SITZ Insignia 592N

SITZ Barbaramere Nell 21L - Dam of Lot 61

62 SITZ Insignia 574N

REG: 21251775 DOB: 01/23/25 TATTOO: 574N

SITZ Logo 8148	#SITZ Logo 12964
SITZ Insignia 12031	#SITZ Barbaramere Nell 912
SITZ Beebe Queen 2689	#LD Capitalist 316
	#JSITZ Beebe Queen 65
SITZ Prodigy 12000	#SITZ Accomplishment 720F
SITZ Pride 79L	#SITZ JLS Barbaramere Jet 194
SITZ Pride 40J	#Connealy National 390C
	SITZ Pride 54G

CED	BW	WW	YW	SC	HP
14	-0.4	85	141	0.71	13.8
MILK	**TEAT**	**UDDER**	**FL**	**CLAW**	**ANGLE**
21	0.73	0.75	1.15	0.34	0.37
PAP	**CW**	**MARB**	**REA**	**$M**	**$C**
-1.91	66	0.44	1.05	93	277

ACT. BW
77
ADJ. WW
750
WR
112
ADJ.YW
1385
YR
109
ACT. PAP
39

Lot 62 - SITZ Insignia 574N

63 SITZ Insignia 618N

REG: 21251746 DOB: 01/20/25 TATTOO: 618N

SITZ Logo 8148	#SITZ Logo 12964
SITZ Insignia 12031	#SITZ Barbaramere Nell 912
SITZ Beebe Queen 2689	#LD Capitalist 316
	#JSITZ Beebe Queen 65
SITZ Resilient 10208	#SITZ Stellar 726D
SITZ Epponia 4L	SITZ Miss Burgess 1856
#SITZ Epponia 223C	SITZ Upward 9873
	SITZ Epponia 31Z

CED	BW	WW	YW	SC	HP
7	0.0	86	140	2.19	14.2
MILK	**TEAT**	**UDDER**	**FL**	**CLAW**	**ANGLE**
19	1.14	1.09	1.05	0.44	0.46
PAP	**CW**	**MARB**	**REA**	**$M**	**$C**
-0.68	56	0.86	0.81	105	284

ACT. BW
72
ADJ. WW
728
WR
109
ADJ.YW
1291
YR
102
ACT. PAP
42

Lot 63 - SITZ Insignia 618N

64 SITZ Insignia 648N

REG: 21251790 DOB: 01/17/25 TATTOO: 648N

SITZ Logo 8148	#SITZ Logo 12964
SITZ Insignia 12031	#SITZ Barbaramere Nell 912
SITZ Beebe Queen 2689	#LD Capitalist 316
	#JSITZ Beebe Queen 65
SITZ Incentive 704H	#SITZ Stellar 726D
SITZ Shauna 36L	#SITZ Barbaramere Nell 53F
#SITZ Shauna 1590	#SITZ Upward 307R
	#SITZ Shauna 445

CED	BW	WW	YW	SC	HP
6	0.0	81	136	0.34	12.0
MILK	**TEAT**	**UDDER**	**FL**	**CLAW**	**ANGLE**
25	0.87	0.81	1.09	0.42	0.46
PAP	**CW**	**MARB**	**REA**	**$M**	**$C**
-1.16	59	0.63	1.00	95	295

ACT. BW
83
ADJ. WW
701
WR
105
ADJ.YW
1344
YR
106
ACT. PAP
45

Lot 64 - SITZ Insignia 648N

65 SITZ JLS Insignia 554N

REG: 21251756 DOB: 01/25/25 TATTOO: 554N

SITZ Logo 8148
SITZ Insignia 12031
SITZ Beebe Queen 2689

B A R Dynamic
SITZ JLSBarbaramereNell 201L
SITZ JLSBarbaramereNell 129H

#SITZ Logo 12964
#SITZ Barbaramere Nell 912
#LD Capitalist 316
#JSITZ Beebe Queen 65
#Deer Valley Growth Fund
B A R Blackcap 7235-B0048
Connealy Dry Valley
JLS Barbaramere Nell 187Y

ACT. BW
90
ADJ. WW
755
WR
113
ADJ.YW
1408
YR
111
ACT. PAP
41

CED	BW	WW	YW	SC	HP
7	1.2	86	140	0.53	10.2
MILK	TEAT	UDDER	FL	CLAW	ANGLE
25	0.77	0.75	1.01	0.34	0.43
PAP	CW	MARB	REA	$M	$C
-0.29	65	0.46	1.02	83	274

66 SITZ Insignia 596N

REG: 21251751 DOB: 01/22/25 TATTOO: 596N

SITZ Logo 8148
SITZ Insignia 12031
SITZ Beebe Queen 2689

SITZ Resilient 10208
SITZ Epponia 22L
#SITZ Epponia 223C

#SITZ Logo 12964
#SITZ Barbaramere Nell 912
#LD Capitalist 316
#JSITZ Beebe Queen 65
#SITZ Stellar 726D
SITZ Miss Burgess 1856
SITZ Upward 9873
SITZ Epponia 31Z

ACT. BW
84
ADJ. WW
734
WR
110
ADJ.YW
1313
YR
104
ACT. PAP
44

CED	BW	WW	YW	SC	HP
2	2.0	88	148	1.74	16.3
MILK	TEAT	UDDER	FL	CLAW	ANGLE
23	0.90	0.82	1.03	0.38	0.44
PAP	CW	MARB	REA	$M	$C
-0.03	57	0.73	0.73	96	275

67 SITZ Insignia 558N

REG: 21251821 DOB: 01/25/25 TATTOO: 558N

SITZ Logo 8148
SITZ Insignia 12031
SITZ Beebe Queen 2689

SITZ Intuition
SITZ Barbaramere Nell 50K
SITZ Barbaramere Nell 299H

#SITZ Logo 12964
#SITZ Barbaramere Nell 912
#LD Capitalist 316
#JSITZ Beebe Queen 65
#SITZ Profile 1160
SITZ Florabelle Fanny 5053
#BUBS Southern Charm AA31
SITZ Barbaramere Nell 166D

ACT. BW
94
ADJ. WW
681
WR
100
ADJ.YW
1289
YR
99
ACT. PAP
44

CED	BW	WW	YW	SC	HP
1	2.6	81	137	1.34	13.5
MILK	TEAT	UDDER	FL	CLAW	ANGLE
21	0.95	0.96	1.03	0.39	0.44
PAP	CW	MARB	REA	$M	$C
-0.81	50	0.89	1.28	75	281

Lot 67 - SITZ Insignia 558N

Mountainview Insurance offers animal mortality insurance designed to protect your investment in the event of death or loss of use of your animal.

Contact us today
to discuss your options.
(406) 683-6881

MOUNTAINVIEW INSURANCE

—HERD SIRE —

SITZ Centennial 11702

REG: 20306671 SIRE: SITZ Logo 8148 MGS: SITZ Stellar 726D																		15 Sons Sell
CED	BW	WW	YW	SC	HP	MILK	TEAT	UDDER	FL	Claw	Angle	PAP	CW	MARB	REA	$M	$B	$C
3	0.2	86	147	0.54	15.4	22	0.92	0.81	1.17	0.36	0.52	-1.32	76	0.38	1.03	95	162	305

Owners: DRY FORK, SITZ ANGUS

USE AS A GO TO COW MAKER THAT STILL SIRES ENOUGH LBS TO BE RELEVANT SALE DAY, TOP NOTCH UDDER QUALITY AND PRODUCTIVE FEMALES.

68 SITZ AJS Centennial 434N

REG: 21204673 DOB: 02/16/25 TATTOO: 434N

SITZ Logo 8148	#SITZ Logo 12964
SITZ Centennial 11702	#SITZ Barbaramere Nell 912
#SITZ Ennobles Emma 170	#SITZ Stellar 726D
	SITZ Enobles Emma 278
SITZ Response 8599	#SITZ Response 405C
AJS Barbaramere Nell 231J	SITZ Emma E 1783
#SITZ Barbaramere Nell 22C	#Raven Powerball 53
	SITZ Barbaramere Nell 17a

CED	BW	WW	YW	SC	HP
14	-0.7	85	152	1.34	14.9
MILK	TEAT	UDDER	FL	CLAW	ANGLE
23	0.79	0.71	1.24	0.43	0.50
PAP	CW	MARB	REA	$M	$C
-1.39	78	0.39	1.08	107	317

ACT. BW	64
ADJ. WW	781
WR	110
ADJ.YW	1375
YR	105
ACT. PAP	#N/A

Lot 68 - SITZ AJS Centennial 434N

69 SITZ Centennial 660N

REG: 21204829 DOB: 01/16/25 TATTOO: 660N

SITZ Logo 8148	#SITZ Logo 12964
SITZ Centennial 11702	#SITZ Barbaramere Nell 912
#SITZ Ennobles Emma 170	#SITZ Stellar 726D
	SITZ Enobles Emma 278
#SITZ Asset 402C	#S A V Resource 1441
#SITZ Barbaramere 103F	#SITZ Ellunas Elite 656T
SITZ Barbaramere 369B	SITZ Dillon 93Y
	SITZ Barbaramere 3009

CED	BW	WW	YW	SC	HP
2	1.6	86	144	0.83	13.0
MILK	TEAT	UDDER	FL	CLAW	ANGLE
27	0.78	0.85	1.15	0.39	0.56
PAP	CW	MARB	REA	$M	$C
-2.34	71	-0.08	0.83	81	238

ACT. BW	83
ADJ. WW	763
WR	112
ADJ.YW	1448
YR	111
ACT. PAP	42

Lot 69 - SITZ Centennial 660N

70 SITZ AJS Centennial 431N

REG: 21214173 DOB: 02/18/25 TATTOO: 431N

SITZ Logo 8148	#SITZ Logo 12964
SITZ Centennial 11702	#SITZ Barbaramere Nell 912
#SITZ Ennobles Emma 170	#SITZ Stellar 726D
	SITZ Enobles Emma 278
Spring Cove Crossfire 26H	#Spring Cove Crossbow
SITZ AJS Emma E 55K	Spring Cove Laura 601
#SITZ Emma E 139B	#SITZ Investment 660Z
	SITZ Emma E 182Y

CED	BW	WW	YW	SC	HP
3	1.4	87	154	1.13	13.6
MILK	TEAT	UDDER	FL	CLAW	ANGLE
23	1.03	0.84	1.13	0.48	0.54
PAP	CW	MARB	REA	$M	$C
1.44	80	0.75	1.13	70	310

ACT. BW	97
ADJ. WW	735
WR	104
ADJ.YW	1353
YR	104
ACT. PAP	47+

Lot 70 - SITZ AJS Centennial 431N

71 SITZ Centennial 491N

REG: 21204701 DOB: 02/01/25 TATTOO: 491N

SITZ Logo 8148	#SITZ Logo 12964
SITZ Centennial 11702	#SITZ Barbaramere Nell 912
#SITZ Ennobles Emma 170	#SITZ Stellar 726D
	SITZ Enobles Emma 278
#Raven Powerball 53	#PA Power Tool 9108
SITZ Elsiemere 119E	Raven Emma E 4241
#SITZ Elsiemere 134B	#SITZ Investment 660Z
	#SITZ Elsiemere 58X

CED	BW	WW	YW	SC	HP
6	1.5	78	137	1.12	13.9
MILK	TEAT	UDDER	FL	CLAW	ANGLE
20	0.84	0.70	1.23	0.34	0.60
PAP	CW	MARB	REA	$M	$C
-0.18	68	0.51	0.66	67	275

ACT. BW	93
ADJ. WW	766
WR	112
ADJ.YW	1278
YR	98
ACT. PAP	46

Lot 71 - SITZ Centennial 491N

72 SITZ JLS Centennial 475N

REG: 21204689 DOB: 02/05/25 TATTOO: 475N

SITZ Logo 8148
SITZ Centennial 11702
#SITZ Ennobles Emma 170

SITZ Commerce 670F
SITZ JLS Lass 49H
SITZ JLS Lass 2Y

#SITZ Logo 12964
#SITZ Barbaramere Nell 912
#SITZ Stellar 726D
SITZ Enobles Emma 278
SITZ Invasion 574D
#SITZ Pride 101D
#Connealy Reflection
SITZ JLS Lass 116S

CED	BW	WW	YW	SC	HP
-1	3.2	94	159	0.22	17.0
MILK	TEAT	UDDER	FL	CLAW	ANGLE
30	0.56	0.54	1.18	0.43	0.50
PAP	CW	MARB	REA	$M	$C
0.50	77	0.30	0.94	86	281

ACT. BW
100
ADJ. WW
772
WR
113
ADJ.YW
1452
YR
111
ACT. PAP
47+

Lot 72 - SITZ JLS Centennial 475N

73 SITZ Centennial 460N

REG: 21271812 DOB: 02/10/25 TATTOO: 460N

SITZ Logo 8148
SITZ Centennial 11702
#SITZ Ennobles Emma 170

#Raven Powerball 53
SITZ Barbaramere Nell 321G
SITZ Barbaramere Nell 321X

#SITZ Logo 12964
#SITZ Barbaramere Nell 912
#SITZ Stellar 726D
SITZ Enobles Emma 278
#PA Power Tool 9108
Raven Emma E 4241
#SITZ Upward 307R
#SITZ Barbaramere Nell 32L

CED	BW	WW	YW	SC	HP
14	-0.4	65	119	1.16	14.2
MILK	TEAT	UDDER	FL	CLAW	ANGLE
33	0.63	0.64	1.15	0.39	0.46
PAP	CW	MARB	REA	$M	$C
-0.98	57	0.72	0.67	87	271

ACT. BW
77
ADJ. WW
681
WR
100
ADJ.YW
1295
YR
100
ACT. PAP
42

Lot 76 - SITZ Resilient 612N

74 SITZ AJS Bedrock 416N

REG: 21259981 DOB: 02/23/25 TATTOO: 416N

Ellingson Prolific
Boyd Bedrock
SITZ Shauna 220H

#SITZ Stellar 726D
SITZ AJSBarbaramere Jet 156J
SITZ Barbaramere Jet 248B

Ellingson Profound 8155
#EA Queen 8070
#SITZ Accomplishment 720F
SITZ Shauna 72E
#Mohnen Substantial 272
SITZ Pride 200B
Thomas Thunder 0582
SITZ Barbaramere Jet 61Y

CED	BW	WW	YW	SC	HP
2	2.0	97	169	0.92	10.8
MILK	TEAT	UDDER	FL	CLAW	ANGLE
20	0.73	0.66	1.04	0.31	0.38
PAP	CW	MARB	REA	$M	$C
-0.64	84	0.69	0.83	56	288

ACT. BW
78
ADJ. WW
783
WR
111
ADJ.YW
1433
YR
110
ACT. PAP
40

75 SITZ Resilient 521N

REG: 21208696 DOB: 01/28/25 TATTOO: 521N

#SITZ Stellar 726D
SITZ Resilient 10208
SITZ Miss Burgess 1856

#Poss Achievement
SITZ Pride 78G
SITZ Pride 48C

#Mohnen Substantial 272
SITZ Pride 200B
#SITZ Top Game 561X
SITZ Miss Burgess 4381
Poss Lasting Impact 3118
Poss Erica 327
#SITZ Logic Y46
SITZ Pride 726A

CED	BW	WW	YW	SC	HP
7	0.3	87	153	1.25	16.3
MILK	TEAT	UDDER	FL	CLAW	ANGLE
29	0.72	0.66	1.05	0.46	0.46
PAP	CW	MARB	REA	$M	$C
-0.61	49	0.62	0.58	93	251

ACT. BW
78
ADJ. WW
706
WR
104
ADJ.YW
1394
YR
107
ACT. PAP
39

76 SITZ Resilient 612N

REG: 21208711 DOB: 01/20/25 TATTOO: 612N

#SITZ Stellar 726D
SITZ Resilient 10208
SITZ Miss Burgess 1856

#Raven Powerball 53
SITZ Blackcap 107F
SITZ Blackcap 115B

#Mohnen Substantial 272
SITZ Pride 200B
#SITZ Top Game 561X
SITZ Miss Burgess 4381
#PA Power Tool 9108
Raven Emma E 4241
#SITZ Investment 660Z
#SITZ Blackcap 240W

CED	BW	WW	YW	SC	HP
2	1.8	80	134	2.50	17.3
MILK	TEAT	UDDER	FL	CLAW	ANGLE
34	0.46	0.42	1.11	0.53	0.55
PAP	CW	MARB	REA	$M	$C
0.88	64	0.63	0.67	82	270

ACT. BW
96
ADJ. WW
739
WR
109
ADJ.YW
1379
YR
106
ACT. PAP
47+

77 SITZ Resilient 651N

REG: 21208710 DOB: 01/17/25 TATTOO: 651N

#SITZ Stellar 726D
SITZ Resilient 10208
SITZ Miss Burgess 1856

SITZ Powerball 643D
SITZ Henrietta Pride 117F
SITZ Henrietta Pride 25W

#Mohnen Substantial 272
SITZ Pride 200B
#SITZ Top Game 561X
SITZ Miss Burgess 4381
#Raven Powerball 53
SITZ Barbaramere Jet 144B
#SITZ Upward 307R
SITZ Henrietta Pride 89P

CED	BW	WW	YW	SC	HP
3	2.3	90	152	0.30	9.9
MILK	TEAT	UDDER	FL	CLAW	ANGLE
19	0.47	0.67	1.22	0.44	0.31
PAP	CW	MARB	REA	$M	$C
0.24	68	0.52	0.76	81	283

ACT. BW
86
ADJ. WW
766
WR
112
ADJ.YW
1504
YR
115
ACT. PAP
43

Lot 80 - SITZ Architect 700N

80 SITZ Architect 700N

REG: 21210701 DOB: 01/13/25 TATTOO: 700N

SydGen Blueprint	#KM Broken Bow 002	
S Architect 9501	SITZ Florabelle Fanny 4735	
S Blossom 7514	#S Whitlock 179	
	S Blossom 5525	
#SITZ Logo 12964	#SITZ Tebow 11860	
SITZ Barbaramere Nell 2268	#SITZ Shauna 3152	
SITZ Barbaramere Nell 4105	SITZ RLS Up Trend 11443	
	SITZ Barbaramere Nell 2722	

CED	BW	WW	YW	SC	HP
4	1.4	82	129	0.66	16.0
MILK	TEAT	UDDER	FL	CLAW	ANGLE
32	0.60	0.51	1.02	0.50	0.48
PAP	CW	MARB	REA	$M	$C
-0.59	50	0.31	0.47	112	243

ACT. BW	88
ADJ. WW	760
WR	112
ADJ.YW	1355
YR	104
ACT. PAP	44

Lot 81 - SITZ Resilient 669N

81 SITZ Resilient 669N

REG: 21208695 DOB: 01/15/25 TATTOO: 669N

#SITZ Stellar 726D	#Mohnen Substantial 272	
SITZ Resilient 10208	SITZ Pride 200B	
SITZ Miss Burgess 1856	#SITZ Top Game 561X	
	SITZ Miss Burgess 4381	
#Raven Powerball 53	#PA Power Tool 9108	
SITZ Henrietta Pride 310G	Raven Emma E 4241	
SITZ Henrietta Pride 45B	#SITZ Logic Y46	
	SITZ Henrietta Pride 384Z	

CED	BW	WW	YW	SC	HP
-5	4.5	82	140	2.24	12.2
MILK	TEAT	UDDER	FL	CLAW	ANGLE
23	0.34	0.45	1.07	0.48	0.44
PAP	CW	MARB	REA	$M	$C
1.03	56	0.39	0.57	51	227

ACT. BW	104
ADJ. WW	714
WR	105
ADJ.YW	1357
YR	104
ACT. PAP	44

78 SITZ Pilot 403N

REG: 21254476 DOB: 03/02/25 TATTOO: 403N

#Tehama Patriarch F028	#S S Niagara Z29	
Bear Mtn Pilot 1520	Tehama Elite Blackbird D826	
Bear Mtn Judy 6535	#KG Justified 3023	
	Bear Mtn Judy 3092	
Spring Cove Paygrade 5064	#Basin Payweight 1682	
SITZ Pride 137F	Spring Cove Ella 064	
SITZ Pride 45C	#S A V Resource 1441	
	SITZ Pride 38W	

CED	BW	WW	YW	SC	HP
12	-2.0	79	130	0.53	14.1
MILK	TEAT	UDDER	FL	CLAW	ANGLE
28	0.20	0.14	1.14	0.42	0.53
PAP	CW	MARB	REA	$M	$C
-1.40	63	0.29	0.62	86	256

ACT. BW	72
ADJ. WW	756
WR	107
ADJ.YW	1332
YR	102
ACT. PAP	40

82 SITZ Logo 545N

REG: 21204751 DOB: 01/26/25 TATTOO: 545N

#SITZ Logo 12964	#SITZ Tebow 11860	
SITZ Logo 8148	#SITZ Shauna 3152	
#SITZ Barbaramere Nell 912	#SITZ Upward 307R	
	SITZ Barbaramere Nell 738	
#SITZ Accomplishment 720F	#Poss Achievement	
SITZ Erica Everelda 56K	SITZ Barbaramere Nell 166D	
SITZ Erica Everelda 46H	#SITZ Stellar 726D	
	SITZ Erica Everelda 156F	

CED	BW	WW	YW	SC	HP
6	0.2	85	144	2.12	13.9
MILK	TEAT	UDDER	FL	CLAW	ANGLE
27	1.00	0.87	1.06	0.40	0.52
PAP	CW	MARB	REA	$M	$C
-0.82	61	0.84	0.76	94	279

ACT. BW	88
ADJ. WW	701
WR	103
ADJ.YW	1343
YR	103
ACT. PAP	47+

79 SITZ Architect 480N

REG: 21210698 DOB: 02/02/25 TATTOO: 480N

SydGen Blueprint	#KM Broken Bow 002	
S Architect 9501	SITZ Florabelle Fanny 4735	
S Blossom 7514	#S Whitlock 179	
	S Blossom 5525	
#SITZ Stellar 726D	#Mohnen Substantial 272	
SITZ Barbaramere Jet 270F	SITZ Pride 200B	
SITZ Barbaramere Jet 56C	#SITZ Logic Y46	
	SITZ Barbaramere Jet 328X	

CED	BW	WW	YW	SC	HP
4	0.5	83	134	1.44	13.0
MILK	TEAT	UDDER	FL	CLAW	ANGLE
16	0.67	0.77	0.98	0.35	0.41
PAP	CW	MARB	REA	$M	$C
1.13	55	0.62	0.61	82	261

ACT. BW	90
ADJ. WW	659
WR	97
ADJ.YW	1232
YR	95
ACT. PAP	47+

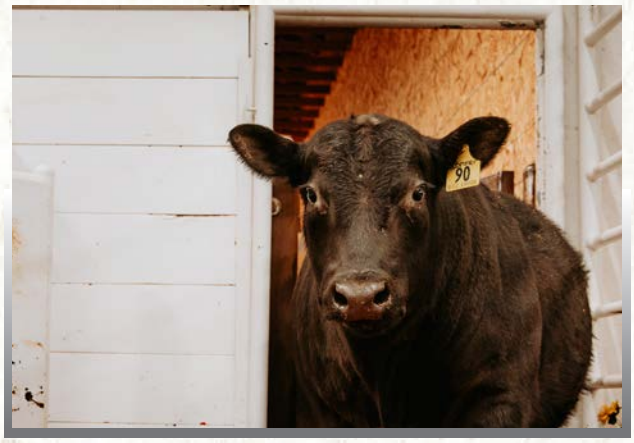

83 SITZ JLS Logo 495N

REG: 21204705 DOB: 01/31/25 TATTOO: 495N

#SITZ Logo 12964	#SITZ Tebow 11860	
SITZ Logo 8148	#SITZ Shauna 3152	
#SITZ Barbaramere Nell 912	#SITZ Upward 307R	
	SITZ Barbaramere Nell 738	
SITZ Intuition	#SITZ Profile 1160	
SITZ JLS Lass 102K	SITZ Florabelle Fanny 5053	
SITZ JLS Lass 49H	SITZ Commerce 670F	
	SITZ JLS Lass 2Y	

ACT. BW
88
ADJ. WW
752
WR
110
ADJ.YW
1346
YR
103
ACT. PAP
37

CED	BW	WW	YW	SC	HP
-1	3.4	89	150	1.05	13.1
MILK	**TEAT**	**UDDER**	**FL**	**CLAW**	**ANGLE**
30	0.67	0.69	1.04	0.32	0.49
PAP	**CW**	**MARB**	**REA**	**$M**	**$C**
-0.43	61	0.63	0.87	76	260

Lot 83 - SITZ JLS Logo 495N

84 SITZ TLS Architect 525N

REG: 21210696 DOB: 01/27/25 TATTOO: 525N

SydGen Blueprint	#KM Broken Bow 002	
S Architect 9501	SITZ Florabelle Fanny 4735	
S Blossom 7514	#S Whitlock 179	
	S Blossom 5525	
LT Confidante 8002	#Connealy Confidence Plus	
SITZ TLS Rachel 295K	LT Edella 6028	
SITZ Rachel 192a	Connealy Homestead 1107	
	SITZ Rachel 40U	

ACT. BW
65
ADJ. WW
736
WR
108
ADJ.YW
1302
YR
100
ACT. PAP
47+

CED	BW	WW	YW	SC	HP
12	-0.9	81	131	0.13	13.0
MILK	**TEAT**	**UDDER**	**FL**	**CLAW**	**ANGLE**
26	0.56	0.60	1.14	0.51	0.42
PAP	**CW**	**MARB**	**REA**	**$M**	**$C**
1.60	60	0.29	0.66	97	260

87 SITZ Royalty 572N

REG: 21204772 DOB: 01/23/25 TATTOO: 572N

SITZ Resilient 10208	#SITZ Stellar 726D	
SITZ Royalty 1299	SITZ Miss Burgess 1856	
#SITZ Shauna 1590	#SITZ Upward 307R	
	#SITZ Shauna 445	
Woodhill Reality	Woodhill Relevance	
SITZ Emma 221L	Woodhill Evergreen Y121-B56	
SITZ Emma 86J	#SITZ Stellar 726D	
	SITZ Emma 401a	

ACT. BW
67
ADJ. WW
720
WR
107
ADJ.YW
1253
YR
99
ACT. PAP
47+

CED	BW	WW	YW	SC	HP
9	-1.1	91	148	1.85	10.9
MILK	**TEAT**	**UDDER**	**FL**	**CLAW**	**ANGLE**
28	0.44	0.62	1.05	0.43	0.44
PAP	**CW**	**MARB**	**REA**	**$M**	**$C**
-3.78	65	0.65	0.78	83	276

85 SITZ BEDROCK433N

REG: 21214205 DOB: 02/16/25 TATTOO: 433N

Ellingson Prolific	Ellingson Profound 8155	
Boyd Bedrock	#EA Queen 8070	
SITZ Shauna 220H	#SITZ Accomplishment 720F	
	SITZ Shauna 72E	
Lyons Manhattan 6205	#Hoover Dam	
SITZ Forever Lady 43H	#Lyons Eileen 3157	
SITZ Forever Lady 225F	#Poss Achievement	
	SITZ Forever Lady 298C	

ACT. BW
78
ADJ. WW
718
WR
102
ADJ.YW
1417
YR
109
ACT. PAP
43

CED	BW	WW	YW	SC	HP
4	-0.3	68	130	0.93	14.5
MILK	**TEAT**	**UDDER**	**FL**	**CLAW**	**ANGLE**
32	0.58	0.64	1.11	0.30	0.37
PAP	**CW**	**MARB**	**REA**	**$M**	**$C**
0.08	76	0.85	0.42	105	344

Lot 85 - SITZ BEDROCK433N

86 SITZ Architect 447N

REG: 21274840 DOB: 02/13/25 TATTOO: 447N

SydGen Blueprint	#KM Broken Bow 002	
S Architect 9501	SITZ Florabelle Fanny 4735	
S Blossom 7514	#S Whitlock 179	
	S Blossom 5525	
SITZ Virtue 11710	#SITZ Accomplishment 720F	
SITZ Beebe Queen 166L	SITZ Manor 3708	
#SITZ Beebe Queen 93H	#SITZ Stellar 726D	
	SITZ Beebe Queen 178E	

ACT. BW
72
ADJ. WW
758
WR
113
ADJ.YW
1422
YR
112
ACT. PAP
47+

CED	BW	WW	YW	SC	HP
7	0.6	97	162	1.05	14.6
MILK	**TEAT**	**UDDER**	**FL**	**CLAW**	**ANGLE**
20	0.61	0.63	1.00	0.59	0.44
PAP	**CW**	**MARB**	**REA**	**$M**	**$C**
1.88	79	0.20	0.89	93	290

88 SITZ Architect 680N

REG: 21210706 DOB: 01/15/25 TATTOO: 680N

SydGen Blueprint	#KM Broken Bow 002	
S Architect 9501	SITZ Florabelle Fanny 4735	
S Blossom 7514	#S Whitlock 179	
	S Blossom 5525	
#Raven Powerball 53	#PA Power Tool 9108	
SITZ Emma 100E	Raven Emma E 4241	
SITZ Emma 42B	#SITZ Investment 660Z	
	#SITZ Emma 224T	

ACT. BW
83
ADJ. WW
741
WR
109
ADJ.YW
1370
YR
105
ACT. PAP
47+

CED	BW	WW	YW	SC	HP
12	-0.7	81	141	1.93	16.9
MILK	**TEAT**	**UDDER**	**FL**	**CLAW**	**ANGLE**
36	0.33	0.31	1.06	0.47	0.52
PAP	**CW**	**MARB**	**REA**	**$M**	**$C**
-0.22	62	0.64	0.33	91	269

89 SITZ Resilient 645N

REG: 21208724 DOB: 01/17/25 TATTOO: 645N

#SITZ Stellar 726D	#Mohnen Substantial 272	
SITZ Resilient 10208	SITZ Pride 200B	
SITZ Miss Burgess 1856	#SITZ Top Game 561X	
	SITZ Miss Burgess 4381	
#A A R Ten X 7008 S A	#Mytty In Focus	
SITZ Pride 151D	#A A R Lady Kelton 5551	
#SITZ Pride 88T	#Connealy Onward	
	SITZ Pride 46P	

ACT. BW
91
ADJ. WW
715
WR
105
ADJ.YW
1216
YR
93
ACT. PAP
40

CED	BW	WW	YW	SC	HP
5	1.5	75	116	1.75	16.1
MILK	**TEAT**	**UDDER**	**FL**	**CLAW**	**ANGLE**
24	0.41	0.37	1.13	0.49	0.47
PAP	**CW**	**MARB**	**REA**	**$M**	**$C**
-0.93	54	0.95	0.86	95	305

90 SITZ Bedrock 420N

REG: 21259975 DOB: 02/21/25 TATTOO: 420N

Ellingson Prolific	Ellingson Profound 8155	
Boyd Bedrock	#EA Queen 8070	
SITZ Shauna 220H	#SITZ Accomplishment 720F	
	SITZ Shauna 72E	
SITZ Verdict 744H	#LD Capitalist 316	
SITZ Beebe Queen 20K	SITZ Henrietta Pride 226Y	
#SITZ Beebe Queen 93H	#SITZ Stellar 726D	
	SITZ Beebe Queen 178E	

ACT. BW
74
ADJ. WW
788
WR
111
ADJ.YW
1431
YR
110
ACT. PAP
47+

CED	BW	WW	YW	SC	HP
8	0.4	93	165	0.39	11.8
MILK	**TEAT**	**UDDER**	**FL**	**CLAW**	**ANGLE**
28	0.48	0.55	1.03	0.43	0.37
PAP	**CW**	**MARB**	**REA**	**$M**	**$C**
1.44	90	1.01	0.69	55	325

91 SITZ Pilot 487N

REG: 21204697 DOB: 02/01/25 TATTOO: 487N

#Tehama Patriarch F028	#S S Niagara Z29	
Bear Mtn Pilot 1520	Tehama Elite Blackbird D826	
Bear Mtn Judy 6535	#KG Justified 3023	
	Bear Mtn Judy 3092	
SITZ Logo 8148	#SITZ Logo 12964	
SITZ Henrietta Pride 214K	#SITZ Barbaramere Nell 912	
SITZ Henrietta Pride	#BUBS Southern Charm AA31	
	SITZ Henrietta Pride 226Y	

ACT. BW
93
ADJ. WW
776
WR
114
ADJ.YW
1280
YR
98
ACT. PAP
47+

CED	BW	WW	YW	SC	HP
1	0.8	85	144	1.07	17.2
MILK	**TEAT**	**UDDER**	**FL**	**CLAW**	**ANGLE**
30	0.81	0.70	1.12	0.28	0.48
PAP	**CW**	**MARB**	**REA**	**$M**	**$C**
-0.31	61	0.62	0.52	98	282

92 SITZ Logo 531N

REG: 21204740 DOB: 01/27/25 TATTOO: 531N

#SITZ Logo 12964	#SITZ Tebow 11860	
SITZ Logo 8148	#SITZ Shauna 3152	
#SITZ Barbaramere Nell 912	#SITZ Upward 307R	
	SITZ Barbaramere Nell 738	
SITZ Intuition	#SITZ Profile 1160	
SITZ Eisa Evergreen 90K	SITZ Florabelle Fanny 5053	
SITZ Eisa Evergreen 120H	#Poss Achievement	
	SITZ Eisa Evergreen 105E	

ACT. BW
72
ADJ. WW
722
WR
106
ADJ.YW
1295
YR
99
ACT. PAP
47+

CED	BW	WW	YW	SC	HP
7	0.7	89	152	2.13	12.7
MILK	**TEAT**	**UDDER**	**FL**	**CLAW**	**ANGLE**
30	0.96	0.82	1.08	0.41	0.49
PAP	**CW**	**MARB**	**REA**	**$M**	**$C**
0.57	66	0.81	0.80	86	283

Lot 90 - SITZ Bedrock 420N

93 SITZ Royalty 542N

REG: 21204748 DOB: 01/26/25 TATTOO: 542N

SITZ Resilient 10208	#SITZ Stellar 726D	
SITZ Royalty 1299	SITZ Miss Burgess 1856	
#SITZ Shauna 1590	#SITZ Upward 307R	
	#SITZ Shauna 445	
SITZ Domain 12371	SITZ Logo 8148	
SITZ Barbaramere Jet 91L	#SITZ Emma E 129	
SITZ Barbaramere Jet 69D	#SITZ Investment 660Z	
	SITZ Barbaramere Jet 248B	

ACT. BW
71
ADJ. WW
728
WR
109
ADJ.YW
1306
YR
103
ACT. PAP
47+

CED	BW	WW	YW	SC	HP
9	-1.8	82	139	0.88	9.9
MILK	**TEAT**	**UDDER**	**FL**	**CLAW**	**ANGLE**
40	0.86	0.82	1.14	0.43	0.50
PAP	**CW**	**MARB**	**REA**	**$M**	**$C**
-1.68	64	0.56	0.94	98	287

94 SITZ JLS Architect 445N

REG: 21210708 DOB: 02/13/25 TATTOO: 445N

SydGen Blueprint	#KM Broken Bow 002	
S Architect 9501	SITZ Florabelle Fanny 4735	
S Blossom 7514	#S Whitlock 179	
	S Blossom 5525	
Spring Cove Paygrade 5064	#Basin Payweight 1682	
SITZ JLS Lass 113E	Spring Cove Ella 064	
SITZ JLS Investment 282B	#SITZ Investment 660Z	
	SITZ JLS Lass 116S	

ACT. BW
94
ADJ. WW
801
WR
118
ADJ.YW
1355
YR
104
ACT. PAP
47+

CED	BW	WW	YW	SC	HP
4	2.7	80	135	0.62	12.8
MILK	**TEAT**	**UDDER**	**FL**	**CLAW**	**ANGLE**
27	0.47	0.58	1.12	0.42	0.42
PAP	**CW**	**MARB**	**REA**	**$M**	**$C**
1.20	67	0.57	0.54	89	281

—HERD SIRE —

SITZ Dignity 599 J

REG: 20003585 SIRE: SITZ Resilient 10208 MGS: SITZ Invasion 574D — 29 Sons Sell

CED	BW	WW	YW	SC	HP	MILK	TEAT	UDDER	FL	Claw	Angle	PAP	CW	MARB	REA	$M	$B	$C
3	1.8	75	125	0.00	15.4	16	0.66	0.63	0.91	0.16	0.29	-5.64	50	0.64	1.25	88	146	277

Owners: ABS GLOBAL, SITZ ANGUS

USE TO MAKE A DIFFERENCE IN THE DEVASTATING HEART HEALTH ISSUES, CHANGE THE GAME IN FOOT QUALITY, ADD MUSCLE SHAPE, AND LEAVE YOU WITH A SET OF FUNCTIONAL FEMALES.

Lot 95 - SITZ JLS Dignity 731N

95 SITZ JLS Dignity 731N

REG: 21204884 DOB: 01/10/25 TATTOO: 731N

SITZ Resilient 10208	#SITZ Stellar 726D
SITZ Dignity 599J	SITZ Miss Burgess 1856
#SITZ Barbaramere Nell 53F	SITZ Invasion 574D
	SITZ Barbaramere Nell 105D
#BUBS Southern Charm AA31	Silveiras Conversion 8064
SITZ JLS Lass 149H	Hickory Hill Erica 009
SITZ JLS Lass 266E	#Raven Powerball 53
	SITZ JLS Lass 87a

CED	BW	WW	YW	SC	HP
12	0.1	66	113	1.08	14.4
MILK	**TEAT**	**UDDER**	**FL**	**CLAW**	**ANGLE**
28	0.64	0.58	1.15	0.30	0.44
PAP	**CW**	**MARB**	**REA**	**$M**	**$C**
-0.41	46	0.52	1.28	105	285

ANGUS GS Powered by Neogen GeneSeek

ACT. BW
73
ADJ. WW
682
WR
100
ADJ.YW
1304
YR
100
ACT. PAP
38

Lot 96 - SITZ JLS Dignity 418N

96 SITZ JLS Dignity 418N

REG: 21254481 DOB: 02/22/25 TATTOO: 418N

SITZ Resilient 10208	#SITZ Stellar 726D
SITZ Dignity 599J	SITZ Miss Burgess 1856
#SITZ Barbaramere Nell 53F	SITZ Invasion 574D
	SITZ Barbaramere Nell 105D
SITZ Resilient 10208	#SITZ Stellar 726D
SITZ JLS Conanga 13J	SITZ Miss Burgess 1856
Becca of Conanga 1617	#Summitcrest Complete 1P55
	Brisha of Conanga 746 1237

CED	BW	WW	YW	SC	HP
-1	2.9	68	108	0.99	16.1
MILK	**TEAT**	**UDDER**	**FL**	**CLAW**	**ANGLE**
24	0.77	0.77	1.11	0.22	0.31
PAP	**CW**	**MARB**	**REA**	**$M**	**$C**
-3.70	38	0.71	0.94	115	284

ANGUS GS Powered by Neogen GeneSeek

ACT. BW
97
ADJ. WW
720
WR
102
ADJ.YW
1283
YR
99
ACT. PAP
41

Lot 97 - SITZ Dignity 602N

97 SITZ Dignity 602N

REG: 21204791 DOB: 01/19/25 TATTOO: 602N

SITZ Resilient 10208	#SITZ Stellar 726D
SITZ Dignity 599J	SITZ Miss Burgess 1856
#SITZ Barbaramere Nell 53F	SITZ Invasion 574D
	SITZ Barbaramere Nell 105D
Koupals B&B Atlas 4061	#R B Active Duty 010
SITZ Pride 67F	B&B Tess 9045
SITZ Pride 50D	#Mohnen Substantial 272
	#SITZ Pride 42X

CED	BW	WW	YW	SC	HP
0	2.8	75	123	0.20	15.4
MILK	**TEAT**	**UDDER**	**FL**	**CLAW**	**ANGLE**
19	0.39	0.56	1.09	0.42	0.32
PAP	**CW**	**MARB**	**REA**	**$M**	**$C**
-0.85	52	0.42	0.96	91	274

ANGUS GS Powered by Neogen GeneSeek

ACT. BW
81
ADJ. WW
690
WR
101
ADJ.YW
1261
YR
97
ACT. PAP
47+

Lot 98 - SITZ JLS Dignity 667N

98 SITZ JLS Dignity 667N

REG: 21257459 DOB: 01/16/25 TATTOO: 667N

SITZ Resilient 10208	#SITZ Stellar 726D
SITZ Dignity 599J	SITZ Miss Burgess 1856
#SITZ Barbaramere Nell 53F	SITZ Invasion 574D
	SITZ Barbaramere Nell 105D
Connealy Dry Valley	#Hoover No Doubt
SITZ Henrietta Pride 280H	Becca of Conanga 1617
SITZ Henrietta Pride 161E	#Raven Powerball 53
	#SITZ Henrietta Pride 19Z

CED	BW	WW	YW	SC	HP
-3	3.7	84	135	1.01	15.3
MILK	**TEAT**	**UDDER**	**FL**	**CLAW**	**ANGLE**
24	0.70	0.74	1.07	0.36	0.40
PAP	**CW**	**MARB**	**REA**	**$M**	**$C**
-2.41	57	0.52	0.92	92	276

ANGUS GS Powered by Neogen GeneSeek

ACT. BW
92
ADJ. WW
768
WR
113
ADJ.YW
1430
YR
110
ACT. PAP
42

99 SITZ Dignity 552N

REG: 21204756 DOB: 01/25/25 TATTOO: 552N

SITZ Resilient 10208	#SITZ Stellar 726D	
SITZ Dignity 599J	SITZ Miss Burgess 1856	
#SITZ Barbaramere Nell 53F	SITZ Invasion 574D	
	SITZ Barbaramere Nell 105D	
Jindra Acclaim	Jindra 3rd Dimension	
SITZ Forever Lady 57G	Jindra Blackbird Lassy 1111	
#SITZ Forever Lady 612T	#Connealy Thunder	
	SITZ Forever Lady 63M	

ACT. BW
100
ADJ. WW
652
WR
96
ADJ.YW
1332
YR
102
ACT. PAP
47+

CED	BW	WW	YW	SC	HP
-1	2.7	79	143	-0.57	13.6
MILK	**TEAT**	**UDDER**	**FL**	**CLAW**	**ANGLE**
33	0.41	0.47	1.11	0.35	0.35
PAP	**CW**	**MARB**	**REA**	**$M**	**$C**
-1.16	70	0.41	1.34	70	284

Lot 99 - SITZ Dignity 552N

Lot 101 - SITZ Dignity 666N

101 SITZ Dignity 666N

REG: 21204834 DOB: 01/16/25 TATTOO: 666N

SITZ Resilient 10208	#SITZ Stellar 726D	
SITZ Dignity 599J	SITZ Miss Burgess 1856	
#SITZ Barbaramere Nell 53F	SITZ Invasion 574D	
	SITZ Barbaramere Nell 105D	
#Connealy National 390C	#Deer Valley Patriot 3222	
SITZ Pride 145J	Ellza of Conanga 390C	
#SITZ Pride 150F	#SITZ Stellar 726D	
	SITZ Pride 169C	

ACT. BW
64
ADJ. WW
736
WR
108
ADJ.YW
1389
YR
107
ACT. PAP
47+

CED	BW	WW	YW	SC	HP
9	-0.3	72	130	0.19	13.4
MILK	**TEAT**	**UDDER**	**FL**	**CLAW**	**ANGLE**
35	0.69	0.55	1.17	0.37	0.33
PAP	**CW**	**MARB**	**REA**	**$M**	**$C**
-3.64	61	0.89	1.10	93	325

100 SITZ Dignity 441N

REG: 21254488 DOB: 02/14/25 TATTOO: 441N

SITZ Resilient 10208	#SITZ Stellar 726D	
SITZ Dignity 599J	SITZ Miss Burgess 1856	
#SITZ Barbaramere Nell 53F	SITZ Invasion 574D	
	SITZ Barbaramere Nell 105D	
#SITZ Accomplishment 720F	#Poss Achievement	
SITZ Barbaramere Nell 179K	SITZ Barbaramere Nell 166D	
SITZ Barbaramere Nell 2268	#SITZ Logo 12964	
	SITZ Barbaramere Nell 4105	

ACT. BW
81
ADJ. WW
734
WR
108
ADJ.YW
1364
YR
105
ACT. PAP
42

CED	BW	WW	YW	SC	HP
5	2.3	93	154	0.75	14.2
MILK	**TEAT**	**UDDER**	**FL**	**CLAW**	**ANGLE**
39	0.75	0.61	1.11	0.36	0.40
PAP	**CW**	**MARB**	**REA**	**$M**	**$C**
-4.70	71	0.29	1.32	116	294

102 SITZ Dignity 656N

REG: 21204825 DOB: 01/16/25 TATTOO: 656N

SITZ Resilient 10208	#SITZ Stellar 726D	
SITZ Dignity 599J	SITZ Miss Burgess 1856	
#SITZ Barbaramere Nell 53F	SITZ Invasion 574D	
	SITZ Barbaramere Nell 105D	
#BUBS Southern Charm AA31	Silveiras Conversion 8064	
SITZ Emma 145H	Hickory Hill Erica 009	
SITZ Emma 401a	SITZ Dillon 93Y	
	SITZ Emma 41X	

ACT. BW
96
ADJ. WW
676
WR
99
ADJ.YW
1294
YR
99
ACT. PAP
47+

CED	BW	WW	YW	SC	HP
4	3.3	74	116	0.63	14.0
MILK	**TEAT**	**UDDER**	**FL**	**CLAW**	**ANGLE**
19	0.58	0.63	1.09	0.32	0.39
PAP	**CW**	**MARB**	**REA**	**$M**	**$C**
-0.99	35	0.59	0.93	89	236

103 SITZ Dignity 482N

REG: 21204694 DOB: 02/02/25 TATTOO: 482N

SITZ Resilient 10208	#SITZ Stellar 726D	
SITZ Dignity 599J	SITZ Miss Burgess 1856	
#SITZ Barbaramere Nell 53F	SITZ Invasion 574D	
	SITZ Barbaramere Nell 105D	
#KM Broken Bow 002	#Summitcrest Complete 1P55	
SITZ Henrietta Pride 185E	#Summitcrest Princess 0P12	
SITZ Henrietta Pride 202W	#G A R Retail Product	
	SITZ Henrietta Pride 111R	

ACT. BW
83
ADJ. WW
692
WR
102
ADJ.YW
1249
YR
96
ACT. PAP
39

CED	BW	WW	YW	SC	HP
9	-0.6	63	98	0.26	10.9
MILK	**TEAT**	**UDDER**	**FL**	**CLAW**	**ANGLE**
28	0.59	0.52	1.16	0.33	0.37
PAP	**CW**	**MARB**	**REA**	**$M**	**$C**
-1.77	46	0.58	0.64	89	258

104 SITZ Dignity 719N

REG: 21204874 DOB: 01/12/25 TATTOO: 719N

SITZ Resilient 10208	#SITZ Stellar 726D	
SITZ Dignity 599J	SITZ Miss Burgess 1856	
#SITZ Barbaramere Nell 53F	SITZ Invasion 574D	
	SITZ Barbaramere Nell 105D	
#KM Broken Bow 002	#Summitcrest Complete 1P55	
SITZ Emma E 177E	#Summitcrest Princess 0P12	
SITZ Emma E 92X	#SITZ Madison 10477	
	#SITZ Emma E 79T	

ACT. BW
82
ADJ. WW
646
WR
95
ADJ.YW
1244
YR
96
ACT. PAP
39

CED	BW	WW	YW	SC	HP
12	-0.4	58	99	0.68	15.4
MILK	**TEAT**	**UDDER**	**FL**	**CLAW**	**ANGLE**
28	0.33	0.41	1.07	0.29	0.43
PAP	**CW**	**MARB**	**REA**	**$M**	**$C**
-3.00	45	0.66	1.00	104	292

105 SITZ Dignity 716N

REG: 21204872 DOB: 01/12/25 TATTOO: 716N

SITZ Resilient 10208	#SITZ Stellar 726D	
SITZ Dignity 599J	SITZ Miss Burgess 1856	
#SITZ Barbaramere Nell 53F	SITZ Invasion 574D	
	SITZ Barbaramere Nell 105D	
#BUBS Southern Charm AA31	Silveiras Conversion 8064	
SITZ Pride 154H	Hickory Hill Erica 009	
SITZ Pride 110C	#GDAR Game Day 449	
	SITZ Pride 801A	

ACT. BW
86
ADJ. WW
640
WR
94
ADJ.YW
1202
YR
92
ACT. PAP
37

CED	BW	WW	YW	SC	HP
2	1.8	65	104	1.03	13.2
MILK	**TEAT**	**UDDER**	**FL**	**CLAW**	**ANGLE**
29	0.55	0.47	1.22	0.25	0.37
PAP	**CW**	**MARB**	**REA**	**$M**	**$C**
-2.39	35	0.58	1.15	112	269

106 SITZ JLS Dignity 705N

REG: 21204862 DOB: 01/12/25 TATTOO: 705N

SITZ Resilient 10208	#SITZ Stellar 726D	
SITZ Dignity 599J	SITZ Miss Burgess 1856	
#SITZ Barbaramere Nell 53F	SITZ Invasion 574D	
	SITZ Barbaramere Nell 105D	
#Poss Achievement	Poss Lasting Impact 3118	
SITZ JLS Lass 25F	Poss Erica 327	
SITZ JLS Lass 87D	#SITZ Investment 660Z	
	SITZ JLS Lass 78Y	

ACT. BW
88
ADJ. WW
672
WR
99
ADJ.YW
1296
YR
100
ACT. PAP
47

CED	BW	WW	YW	SC	HP
-1	2.1	61	108	0.06	14.6
MILK	**TEAT**	**UDDER**	**FL**	**CLAW**	**ANGLE**
24	0.58	0.65	1.00	0.42	0.60
PAP	**CW**	**MARB**	**REA**	**$M**	**$C**
-0.47	37	0.38	0.86	64	211

—HERD SIRE —

SITZ Heritage 8732

REG: 20321078 SIRE: SITZ Continuity MGS: SITZ Exchange 4905																		23 Sons Sell
CED	BW	WW	YW	SC	HP	MILK	TEAT	UDDER	FL	Claw	Angle	PAP	CW	MARB	REA	$M	$B	$C
7	0.6	64	116	1.52	15.3	26	0.67	0.58	1.14	0.31	0.35	0.50	56	0.87	0.87	118	163	329

Owners: ABS GLOBAL, SITZ ANGUS

USE TO IMPROVE DISPOSITIONS, TO IMPROVE FOOT STRUCTURE, TO ENHANCE BREED CHARACTER, TO CONTROL COW SIZE AND INPUT COSTS, TO INCREASE END PRODUCT MERIT, AND CREATE A DESIRABLE SET OF FEMALES.

Lot 107 - SITZ Hindsight 698N

107 SITZ Hindsight 698N

REG: 21204855 DOB: 01/13/25 TATTOO: 698N

SITZ Continuity	#SITZ Profile 1160
SITZ Heritage 8732	SITZ Erica Everelda 2007
SITZ Emma E 5177	SITZ Exchange 4905
	SITZ Emma E 23
#SITZ Accomplishment 720F	#Poss Achievement
SITZ Blackcap 221H	SITZ Barbaramere Nell 166D
SITZ Blackcap 118F	#BSF Hot Lotto 1401
	SITZ Blackcap 37X

CED	BW	WW	YW	SC	HP
12	-1.5	71	133	0.87	13.0
MILK	TEAT	UDDER	FL	CLAW	ANGLE
29	0.70	0.75	1.19	0.45	0.34
PAP	CW	MARB	REA	$M	$C
1.38	59	0.84	0.61	105	315

ANGUS GS
ACT. BW
76
ADJ. WW
686
WR
101
ADJ.YW
1334
YR
103
ACT. PAP
42

Sitz Angus will retain 1/3 revenue sharing and semen interest.

Lot 108 - SITZ Heritage 461N

108 SITZ Heritage 461N

REG: 21204682 DOB: 02/10/25 TATTOO: 461N

SITZ Continuity	#SITZ Profile 1160
SITZ Heritage 8732	SITZ Erica Everelda 2007
SITZ Emma E 5177	SITZ Exchange 4905
	SITZ Emma E 23
#SITZ Asset 402C	#S A V Resource 1441
#SITZ Barbaramere 103F	#SITZ Ellunas Elite 656T
SITZ Barbaramere 369B	SITZ Dillon 93Y
	SITZ Barbaramere 3009

CED	BW	WW	YW	SC	HP
5	1.5	72	121	0.39	16.8
MILK	TEAT	UDDER	FL	CLAW	ANGLE
31	0.37	0.33	1.21	0.44	0.51
PAP	CW	MARB	REA	$M	$C
0.24	59	0.57	0.85	117	301

ANGUS GS
ACT. BW
100
ADJ. WW
785
WR
100
ADJ.YW
1390
YR
100
ACT. PAP
47+

Embryo Transfer

Lot 109 - SITZ Heritage 537N

109 SITZ Heritage 537N

REG: 21204744 DOB: 01/27/25 TATTOO: 537N

SITZ Continuity	#SITZ Profile 1160
SITZ Heritage 8732	SITZ Erica Everelda 2007
SITZ Emma E 5177	SITZ Exchange 4905
	SITZ Emma E 23
SITZ Substantial 7208	#Mohnen Substantial 272
SITZ Substantial 270H	SITZ Emma E 1661
SITZ Emma 672F	Koupals B&B Atlas 4061
	#SITZ Emma 193D

CED	BW	WW	YW	SC	HP
2	3.1	92	153	2.13	13.4
MILK	TEAT	UDDER	FL	CLAW	ANGLE
25	0.36	0.40	1.16	0.25	0.42
PAP	CW	MARB	REA	$M	$C
2.49	79	0.45	0.96	104	319

ANGUS GS
ACT. BW
95
ADJ. WW
718
WR
105
ADJ.YW
1315
YR
101
ACT. PAP
47+

Lot 110 - SITZ Heritage 488N

110 SITZ Heritage 488N

REG: 21204698 DOB: 02/01/25 TATTOO: 488N

SITZ Continuity	#SITZ Profile 1160
SITZ Heritage 8732	SITZ Erica Everelda 2007
SITZ Emma E 5177	SITZ Exchange 4905
	SITZ Emma E 23
SITZ Resilient 10208	#SITZ Stellar 726D
SITZ Henrietta Pride 189J	SITZ Miss Burgess 1856
#SITZ Henrietta Pride 291F	SITZ Arsenal 11466
	SITZ Henrietta Pride 36D

CED	BW	WW	YW	SC	HP
-6	5.0	92	152	1.61	12.4
MILK	TEAT	UDDER	FL	CLAW	ANGLE
22	0.64	0.54	1.08	0.28	0.43
PAP	CW	MARB	REA	$M	$C
2.97	70	0.37	0.91	96	283

ANGUS GS
ACT. BW
104
ADJ. WW
789
WR
116
ADJ.YW
1304
YR
100
ACT. PAP
47+

111 SITZ Heritage 580N

REG: 21204777 DOB: 01/23/25 TATTOO: 580N

SITZ Continuity	#SITZ Profile 1160
SITZ Heritage 8732	SITZ Erica Everelda 2007
SITZ Emma E 5177	SITZ Exchange 4905
	SITZ Emma E 23
SITZ Thunderball 734E	#Raven Powerball 53
SITZ Pride 8J	SITZ Pride 84C
SITZ Pride 200B	#Connealy Final Product
	#SITZ Pride 308Y

ACT. BW
85
ADJ. WW
703
WR
103
ADJ.YW
1378
YR
106
ACT. PAP
47+

CED	BW	WW	YW	SC	HP
7	1.7	79	141	0.86	17.0
MILK	TEAT	UDDER	FL	CLAW	ANGLE
34	0.68	0.58	1.17	0.38	0.45
PAP	CW	MARB	REA	$M	$C
0.27	64	0.86	0.84	110	327

Lot 111 - SITZ Heritage 580N

112 SITZ Heritage 606N

REG: 21204794 DOB: 01/21/25 TATTOO: 606N

SITZ Continuity	#SITZ Profile 1160
SITZ Heritage 8732	SITZ Erica Everelda 2007
SITZ Emma E 5177	SITZ Exchange 4905
	SITZ Emma E 23
#KM Broken Bow 002	#Summitcrest Complete 1P55
#SITZ Elsiemere 114E	#Summitcrest Princess 0P12
SITZ Elsiemere 2366	#SITZ Rainmaker 6169
	SITZ Elsiemere 3670

ACT. BW
100
ADJ. WW
715
WR
105
ADJ.YW
1358
YR
104
ACT. PAP
47+

CED	BW	WW	YW	SC	HP
-3	2.2	76	129	1.16	16.8
MILK	TEAT	UDDER	FL	CLAW	ANGLE
23	0.32	0.53	1.19	0.42	0.44
PAP	CW	MARB	REA	$M	$C
-0.41	60	0.46	0.80	95	274

114 SITZ Heritage 728N

REG: 21204881 DOB: 01/10/25 TATTOO: 728N

SITZ Continuity	#SITZ Profile 1160
SITZ Heritage 8732	SITZ Erica Everelda 2007
SITZ Emma E 5177	SITZ Exchange 4905
	SITZ Emma E 23
SITZ Incentive 704H	#SITZ Stellar 726D
SITZ Barbaramere Jet 82K	#SITZ Barbaramere Nell 53F
SITZ Barbaramere Jet 254G	#Woodhill Blueprint
	#SITZ Barbaramere Jet 85D

ACT. BW
76
ADJ. WW
653
WR
96
ADJ.YW
1291
YR
99
ACT. PAP
47+

CED	BW	WW	YW	SC	HP
8	-0.9	80	150	1.22	13.8
MILK	TEAT	UDDER	FL	CLAW	ANGLE
27	0.56	0.50	1.10	0.31	0.39
PAP	CW	MARB	REA	$M	$C
1.62	79	0.51	0.85	91	317

113 SITZ JLS Heritage 670N

REG: 21204836 DOB: 01/15/25 TATTOO: 670N

SITZ Continuity	#SITZ Profile 1160
SITZ Heritage 8732	SITZ Erica Everelda 2007
SITZ Emma E 5177	SITZ Exchange 4905
	SITZ Emma E 23
SITZ Virtue 11710	#SITZ Accomplishment 720F
SITZ JLS Lady 62L	SITZ Manor 3708
SITZ Lady 357F	JCH Chisum 5050
	SITZ Lady 61C

ACT. BW
79
ADJ. WW
721
WR
108
ADJ.YW
1451
YR
115
ACT. PAP
47+

CED	BW	WW	YW	SC	HP
2	2.5	84	157	1.40	13.9
MILK	TEAT	UDDER	FL	CLAW	ANGLE
24	0.54	0.48	1.17	0.26	0.41
PAP	CW	MARB	REA	$M	$C
1.20	78	0.54	1.08	104	332

Lot 113 - SITZ JLS Heritage 670N

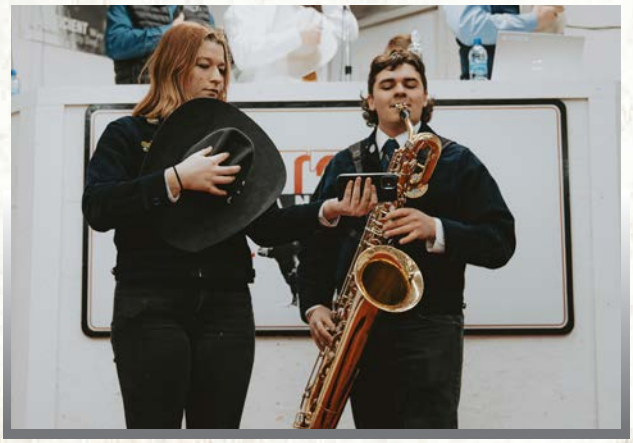

115 SITZ Heritage 543N

REG: 21204749 DOB: 01/26/25 TATTOO: 543N

SITZ Continuity	#SITZ Profile 1160
SITZ Heritage 8732	SITZ Erica Everelda 2007
SITZ Emma E 5177	SITZ Exchange 4905
	SITZ Emma E 23
SITZ Resilient 10208	#SITZ Stellar 726D
SITZ Beebe Queen 161J	SITZ Miss Burgess 1856
SITZ Beebe Queen 27E	#Raven Powerball 53
	SITZ Beebe Queen 340X

ACT. BW
93
ADJ. WW
678
WR
100
ADJ.YW
1241
YR
95
ACT. PAP
47+

CED	BW	WW	YW	SC	HP
8	0.5	74	129	2.16	17.7
MILK	TEAT	UDDER	FL	CLAW	ANGLE
29	0.75	0.66	1.11	0.27	0.36
PAP	CW	MARB	REA	$M	$C
-1.12	52	0.55	0.86	116	286

116 SITZ Heritage 620N

REG: 21204803 DOB: 01/20/25 TATTOO: 620N

SITZ Continuity	#SITZ Profile 1160
SITZ Heritage 8732	SITZ Erica Everelda 2007
SITZ Emma E 5177	SITZ Exchange 4905
	SITZ Emma E 23
#R B Active Duty 010	#LCC New Standard
SITZ Blackcap 220E	B A Lady 6807 305
SITZ Blackcap 115B	#SITZ Investment 660Z
	#SITZ Blackcap 240W

CED	BW	WW	YW	SC	HP
0	4.2	82	137	1.85	13.8
MILK	TEAT	UDDER	FL	CLAW	ANGLE
24	0.60	0.55	1.07	0.48	0.43
PAP	CW	MARB	REA	$M	$C
0.84	49	0.53	0.74	94	254

ANGUS GS	
ACT. BW	97
ADJ. WW	726
WR	107
ADJ.YW	1342
YR	103
ACT. PAP	47+

Lot 116 - SITZ Heritage 620N

117 SITZ Heritage 555N

REG: 21204758 DOB: 01/25/25 TATTOO: 555N

SITZ Continuity	#SITZ Profile 1160
SITZ Heritage 8732	SITZ Erica Everelda 2007
SITZ Emma E 5177	SITZ Exchange 4905
	SITZ Emma E 23
SITZ Resilient 10208	#SITZ Stellar 726D
SITZ Pride 112K	SITZ Miss Burgess 1856
SITZ Pride 125E	#EF Commando 1366
	SITZ Pride 37C

CED	BW	WW	YW	SC	HP
10	-0.6	78	131	0.46	15.8
MILK	TEAT	UDDER	FL	CLAW	ANGLE
30	0.78	0.83	1.25	0.48	0.43
PAP	CW	MARB	REA	$M	$C
1.62	65	0.89	0.58	109	318

ANGUS GS	
ACT. BW	78
ADJ. WW	710
WR	104
ADJ.YW	1304
YR	100
ACT. PAP	47

119 SITZ Heritage 748N

REG: 21204900 DOB: 01/02/25 TATTOO: 748N

SITZ Continuity	#SITZ Profile 1160
SITZ Heritage 8732	SITZ Erica Everelda 2007
SITZ Emma E 5177	SITZ Exchange 4905
	SITZ Emma E 23
#Woodhill Blueprint	#Connealy Confidence Plus
#SITZ Forever Lady 247G	Woodhill Evergreen Z291-B233
SITZ Forever Lady 299C	#SITZ Investment 660Z
	#SITZ Forever Lady 612T

CED	BW	WW	YW	SC	HP
6	1.2	78	144	1.65	13.1
MILK	TEAT	UDDER	FL	CLAW	ANGLE
28	0.58	0.54	1.08	0.56	0.55
PAP	CW	MARB	REA	$M	$C
1.56	76	0.77	0.79	66	306

ANGUS GS	
ACT. BW	68
ADJ. WW	701
WR	103
ADJ.YW	1219
YR	94
ACT. PAP	47+

118 SITZ Heritage 450N

REG: 21204679 DOB: 02/12/25 TATTOO: 450N

SITZ Continuity	#SITZ Profile 1160
SITZ Heritage 8732	SITZ Erica Everelda 2007
SITZ Emma E 5177	SITZ Exchange 4905
	SITZ Emma E 23
#SITZ Asset 402C	#S A V Resource 1441
#SITZ Barbaramere 103F	#SITZ Ellunas Elite 656T
SITZ Barbaramere 369B	SITZ Dillon 93Y
	SITZ Barbaramere 3009

CED	BW	WW	YW	SC	HP
-3	4.1	92	147	1.51	11.6
MILK	TEAT	UDDER	FL	CLAW	ANGLE
32	0.50	0.40	1.12	0.30	0.41
PAP	CW	MARB	REA	$M	$C
-1.96	78	0.54	0.88	103	308

ANGUS GS	
ACT. BW	82
ADJ. WW	726
WR	100
ADJ.YW	1334
YR	100
ACT. PAP	38

Embryo Transfer

120 SITZ Heritage 524N

REG: 21204733 DOB: 01/28/25 TATTOO: 524N

SITZ Continuity	#SITZ Profile 1160
SITZ Heritage 8732	SITZ Erica Everelda 2007
SITZ Emma E 5177	SITZ Exchange 4905
	SITZ Emma E 23
#SITZ Accomplishment 720F	#Poss Achievement
SITZ Ellunas Elite 61H	SITZ Barbaramere Nell 166D
SITZ SITZ Ellunas Elite 2F	#S A V Sensation 5615
	#SITZ Ellunas Elite 656T

CED	BW	WW	YW	SC	HP
-3	5.8	93	165	2.23	14.3
MILK	TEAT	UDDER	FL	CLAW	ANGLE
26	0.61	0.55	1.05	0.52	0.43
PAP	CW	MARB	REA	$M	$C
-1.71	64	0.70	0.88	66	251

ANGUS GS	
ACT. BW	105
ADJ. WW	701
WR	115
ADJ.YW	1315
YR	113
ACT. PAP	43

Brandon, Richard and Bryant Mathews
Long time bull customers!

—HERD SIRE —

Poss Relevance 1915

REG: 20127503 SIRE: Woodhill Relevance MGS: Poss Hoover Dam 2509																		17 Sons Sell
CED	BW	WW	YW	SC	HP	MILK	TEAT	UDDER	FL	Claw	Angle	PAP	CW	MARB	REA	$M	$B	$C
1	2.9	80	132	0.15	14.4	19	0.90	0.80	1.05	0.39	0.42	4.40	57	0.99	0.94	95	168	313

Owners: HAMILTON FARMS, POSS ANGUS, SITZ ANGUS

USE TO PUT LBS ON THE SCALES, IMPROVE FOOT QUALITY, ENHANCE MUSCLE SHAPE AND RED MEAT YIELD, ENHANCE CARCASS QUALITY, AND IMPROVE UDDER STRUCTURE.

Thank You!

We sincerely thank our buyers for your trust and support. Your confidence in our program is greatly appreciated, and we value the relationships we have built with each of you.

Jim & Bob Sitz

Lot 122 - SITZ JLS Relevance 559N

122 SITZ JLS Relevance 559N

REG: 21204760 DOB: 01/24/25 TATTOO: 559N

Woodhill Relevance	#Connealy Confidence Plus	
Poss Relevance 1915	Woodhill Blackbird X197-Z7	
Poss Pride 5163	Poss #Hoover Dam 2509	
	Poss Pride 9526	
SITZ Resilient 10208	#SITZ Stellar 726D	
SITZ JLS Lass 78J	SITZ Miss Burgess 1856	
#SITZ JLS Lass 522E	#Raven Powerball 53	
	SITZ JLS Investment 277B	

ACT. BW
103
ADJ. WW
752
WR
110
ADJ.YW
1394
YR
107
ACT. PAP
47+

CED	BW	WW	YW	SC	HP
-5	4.0	88	146	0.33	12.0
MILK	**TEAT**	**UDDER**	**FL**	**CLAW**	**ANGLE**
19	0.85	0.84	1.10	0.28	0.38
PAP	**CW**	**MARB**	**REA**	**$M**	**$C**
3.28	53	0.91	0.53	81	270

Lot 123 - SITZ Relevance 509N

123 SITZ Relevance 509N

REG: 21204719 DOB: 01/30/25 TATTOO: 509N

Woodhill Relevance	#Connealy Confidence Plus	
Poss Relevance 1915	Woodhill Blackbird X197-Z7	
Poss Pride 5163	Poss #Hoover Dam 2509	
	Poss Pride 9526	
SITZ Commerce 670F	SITZ Invasion 574D	
SITZ Barbaramere Nell 143H	#SITZ Pride 101D	
SITZ Barbaramere Nell 4E	#Raven Powerball 53	
	SITZ Barbaramere Nell 163C	

ACT. BW
104
ADJ. WW
806
WR
118
ADJ.YW
1427
YR
109
ACT. PAP
47+

CED	BW	WW	YW	SC	HP
4	3.8	94	152	-0.01	12.9
MILK	**TEAT**	**UDDER**	**FL**	**CLAW**	**ANGLE**
27	0.64	0.54	1.15	0.46	0.48
PAP	**CW**	**MARB**	**REA**	**$M**	**$C**
2.36	74	0.52	1.01	83	289

Lot 124 - SITZ Relevance 642N

124 SITZ Relevance 642N

REG: 21204818 DOB: 01/18/25 TATTOO: 642N

Woodhill Relevance	#Connealy Confidence Plus	
Poss Relevance 1915	Woodhill Blackbird X197-Z7	
Poss Pride 5163	Poss #Hoover Dam 2509	
	Poss Pride 9526	
#SITZ Stellar 726D	#Mohnen Substantial 272	
SITZ Forever Lady 17J	SITZ Pride 200B	
SITZ Forever Lady 300C	#SITZ Investment 660Z	
	#SITZ Forever Lady 612T	

ACT. BW
70
ADJ. WW
710
WR
104
ADJ.YW
1318
YR
101
ACT. PAP
44

CED	BW	WW	YW	SC	HP
4	1.6	83	140	0.63	13.3
MILK	**TEAT**	**UDDER**	**FL**	**CLAW**	**ANGLE**
23	0.79	0.61	1.11	0.24	0.30
PAP	**CW**	**MARB**	**REA**	**$M**	**$C**
0.25	66	0.76	0.42	94	302

121 SITZ Relevance 553N

REG: 21204757 DOB: 01/25/25 TATTOO: 553N

Woodhill Relevance	#Connealy Confidence Plus	
Poss Relevance 1915	Woodhill Blackbird X197-Z7	
Poss Pride 5163	Poss #Hoover Dam 2509	
	Poss Pride 9526	
SITZ Resilient 10208	#SITZ Stellar 726D	
SITZ Elslow 39J	SITZ Miss Burgess 1856	
SITZ Elslow 124D	#Connealy Conquest	
	#SITZ Elslow 86B	

ACT. BW
85
ADJ. WW
757
WR
111
ADJ.YW
1307
YR
100
ACT. PAP
40

CED	BW	WW	YW	SC	HP
0	1.7	77	127	0.66	13.5
MILK	**TEAT**	**UDDER**	**FL**	**CLAW**	**ANGLE**
28	0.65	0.65	1.10	0.32	0.41
PAP	**CW**	**MARB**	**REA**	**$M**	**$C**
0.95	52	1.10	0.42	107	313

Lot 121 - SITZ Relevance 553N

125 SITZ RLS Relevance 737N

REG: 21204889 DOB: 01/08/25 TATTOO: 737N

Woodhill Relevance	#Connealy Confidence Plus	
Poss Relevance 1915	Woodhill Blackbird X197-Z7	
Poss Pride 5163	Poss #Hoover Dam 2509	
	Poss Pride 9526	
SITZ Profound 680G	#SITZ Stellar 726D	
SITZ RLS Eisa Evergreen 87J	#SITZ Epponia 223C	
SITZ RLS Eisa Evergreen 1704	#SITZ New Design 458N	
	RLS Eisa Evergreen 10196	

ACT. BW
99
ADJ. WW
801
WR
118
ADJ.YW
1300
YR
100
ACT. PAP
47+

CED	BW	WW	YW	SC	HP
-11	4.7	83	143	1.10	9.0
MILK	**TEAT**	**UDDER**	**FL**	**CLAW**	**ANGLE**
28	0.43	0.39	0.94	0.46	0.52
PAP	**CW**	**MARB**	**REA**	**$M**	**$C**
5.55	59	0.69	0.80	52	249

126 SITZ Relevance 615N

REG: 21204800 DOB: 01/20/25 TATTOO: 615N

Woodhill Relevance	#Connealy Confidence Plus	
Poss Relevance 1915	Woodhill Blackbird X197-Z7	
Poss Pride 5163	Poss #Hoover Dam 2509	
	Poss Pride 9526	
SITZ Logo 8148	#SITZ Logo 12964	
SITZ Emma 107K	#SITZ Barbaramere Nell 912	
SITZ Emma 22G	#SITZ Stellar 726D	
	#SITZ Emma 67E	

ACT. BW
76
ADJ. WW
680
WR
100
ADJ.YW
1299
YR
100
ACT. PAP
47+

CED	BW	WW	YW	SC	HP
5	0.7	85	141	0.63	13.3
MILK	**TEAT**	**UDDER**	**FL**	**CLAW**	**ANGLE**
30	0.77	0.69	1.09	0.47	0.47
PAP	**CW**	**MARB**	**REA**	**$M**	**$C**
1.74	66	0.39	0.84	93	277

127 SITZ Relevance 515N

REG: 21204724 DOB: 01/29/25 TATTOO: 515N

Woodhill Relevance	#Connealy Confidence Plus	
Poss Relevance 1915	Woodhill Blackbird X197-Z7	
Poss Pride 5163	Poss #Hoover Dam 2509	
	Poss Pride 9526	
SITZ Logo 8148	#SITZ Logo 12964	
SITZ Pride 237K	#SITZ Barbaramere Nell 912	
SITZ Pride 268H	Connealy Dry Valley	
	SITZ Pride 284C	

ACT. BW
92
ADJ. WW
723
WR
106
ADJ.YW
1451
YR
111
ACT. PAP
47+

CED	BW	WW	YW	SC	HP
-1	2.6	73	124	1.18	15.7
MILK	**TEAT**	**UDDER**	**FL**	**CLAW**	**ANGLE**
26	0.87	0.95	1.14	0.54	0.66
PAP	**CW**	**MARB**	**REA**	**$M**	**$C**
1.92	62	0.85	0.53	87	298

128 SITZ RLS Relevance 672N

REG: 21204837 DOB: 01/15/25 TATTOO: 672N

Woodhill Relevance	#Connealy Confidence Plus	
Poss Relevance 1915	Woodhill Blackbird X197-Z7	
Poss Pride 5163	Poss #Hoover Dam 2509	
	Poss Pride 9526	
#SITZ Stellar 726D	#Mohnen Substantial 272	
SITZ RLS Ellunas Elite	SITZ Pride 200B	
SITZ RLS Ellunas Elite 79E	#S A V Resource 1441	
	SITZ RLS Ellunas Elite 1404	

ACT. BW
84
ADJ. WW
668
WR
98
ADJ.YW
1314
YR
101
ACT. PAP
40

CED	BW	WW	YW	SC	HP
3	1.7	67	118	0.76	11.2
MILK	**TEAT**	**UDDER**	**FL**	**CLAW**	**ANGLE**
30	0.67	0.60	1.13	0.34	0.44
PAP	**CW**	**MARB**	**REA**	**$M**	**$C**
0.26	49	0.50	0.96	77	257

129 SITZ Relevance 586N

REG: 21204780 DOB: 01/23/25 TATTOO: 586N

Woodhill Relevance	#Connealy Confidence Plus	
Poss Relevance 1915	Woodhill Blackbird X197-Z7	
Poss Pride 5163	Poss #Hoover Dam 2509	
	Poss Pride 9526	
#SITZ Stellar 726D	#Mohnen Substantial 272	
#SITZ Ellunas Elite 197G	SITZ Pride 200B	
SITZ Ellunas Elite 200E	SITZ Elevation Z64	
	SITZ Ellunas Elite 57Z	

CED	BW	WW	YW	SC	HP
1	1.7	88	145	1.58	10.6
MILK	**TEAT**	**UDDER**	**FL**	**CLAW**	**ANGLE**
26	0.83	0.71	1.08	0.39	0.44
PAP	**CW**	**MARB**	**REA**	**$M**	**$C**
1.50	74	0.81	0.58	59	291

ACT. BW	91
ADJ. WW	771
WR	113
ADJ.YW	1291
YR	99
ACT. PAP	39

130 SITZ JLS Relevance 215N

REG: 21204617 DOB: 01/28/25 TATTOO: 215N

Woodhill Relevance	#Connealy Confidence Plus	
Poss Relevance 1915	Woodhill Blackbird X197-Z7	
Poss Pride 5163	Poss #Hoover Dam 2509	
	Poss Pride 9526	
#SITZ Stellar 726D	#Mohnen Substantial 272	
SITZ JLS Stellar 725H	SITZ Pride 200B	
SITZ JLS Blackcap 119F	#Raven Powerball 53	
	SITZ JLS Blackcap 57a	

CED	BW	WW	YW	SC	HP
2	2.5	73	125	0.57	12.6
MILK	**TEAT**	**UDDER**	**FL**	**CLAW**	**ANGLE**
19	0.60	0.68	1.08	0.36	0.44
PAP	**CW**	**MARB**	**REA**	**$M**	**$C**
1.22	52	0.62	0.78	76	271

ACT. BW	87
ADJ. WW	666
WR	99
ADJ.YW	1258
YR	106
ACT. PAP	47+

131 SITZ Fair-N-Square 408N

REG: 21273871 DOB: 02/28/25 TATTOO: 408N

#Woodhill Blueprint	#Connealy Confidence Plus	
Myers Fair-N-Square M39	Woodhill Evergreen Z291-B233	
Myers Miss Beauty M136	#Connealy Thunder	
	#Myers Miss Beauty M476	
#Summitcrest Complete 1P55	#C F Right Design 1802	
Becca of Conanga 1617	Summitcrest Elba 1M17	
Brisha of Conanga 746 1237	#Baldridge Kaboom K243 KCF	
	Beckah of Conanga 747	

CED	BW	WW	YW	SC	HP
2	2.4	69	120	0.90	12.6
MILK	**TEAT**	**UDDER**	**FL**	**CLAW**	**ANGLE**
34	0.67	0.71	1.05	0.32	0.43
PAP	**CW**	**MARB**	**REA**	**$M**	**$C**
-0.06	51	0.41	1.07	84	262

ACT. BW	96
ADJ. WW	787
WR	100
ADJ.YW	1704
YR	100
ACT. PAP	42

Embryo Transfer

132 SITZ Intensity 413N

REG: 21254478 DOB: 02/23/25 TATTOO: 413N

B A R Dynamic	#Deer Valley Growth Fund	
SITZ Intensity 553K	B A R Blackcap 7235-B0048	
#SITZ Everelda Entense 219E	SITZ Elevation Z64	
	SITZ Everelda Entense 392B	
#Raven Powerball 53	#PA Power Tool 9108	
#SITZ Barbaramere Jet 171E	Raven Emma E 4241	
#SITZ Barbaramere Jet 123X	#SITZ Upward 307R	
	#SITZ Barbaramere Jet 28S	

CED	BW	WW	YW	SC	HP
15	-1.6	63	120	1.44	11.9
MILK	**TEAT**	**UDDER**	**FL**	**CLAW**	**ANGLE**
34	0.55	0.62	1.09	0.46	0.35
PAP	**CW**	**MARB**	**REA**	**$M**	**$C**
0.51	43	0.85	0.65	68	250

ACT. BW	80
ADJ. WW	727
WR	103
ADJ.YW	1362
YR	105
ACT. PAP	42

133 SITZ Big Country 638N

REG: 21211716 DOB: 01/18/25 TATTOO: 638N

#S A V Quarterback 7933	#S A V Regard 4863	
Kraye Big Country 0179	S A V Blackcap May 3525	
#Miss Burgess JK 772	#Basin Payweight 1682	
	Miss Burgess JK 5243	
SITZ Incentive 704H	#SITZ Stellar 726D	
SITZ Barbaramere Nell 230L	#SITZ Barbaramere Nell 53F	
SITZ Barbaramere Nell 765D	SITZ Superior 10971	
	SITZ Barbaramere Nell 73T	

CED	BW	WW	YW	SC	HP
12	0.8	89	155	0.55	10.7
MILK	**TEAT**	**UDDER**	**FL**	**CLAW**	**ANGLE**
32	0.69	0.53	1.07	0.46	0.48
PAP	**CW**	**MARB**	**REA**	**$M**	**$C**
0.85	83	0.82	0.62	76	321

ACT. BW	68
ADJ. WW	727
WR	109
ADJ.YW	1356
YR	107
ACT. PAP	39

134 SITZ Centennial 412N

REG: 21254477 DOB: 02/25/25 TATTOO: 412N

SITZ Logo 8148	#SITZ Logo 12964	
SITZ Centennial 11702	#SITZ Barbaramere Nell 912	
#SITZ Ennobles Emma 170	#SITZ Stellar 726D	
	SITZ Enobles Emma 278	
#KM Broken Bow 002	#Summitcrest Complete 1P55	
SITZ Pride 66E	#Summitcrest Princess 0P12	
SITZ Pride 344C	#SITZ Logic Y46	
	SITZ Pride 625W	

CED	BW	WW	YW	SC	HP
9	-0.2	64	116	1.24	13.0
MILK	**TEAT**	**UDDER**	**FL**	**CLAW**	**ANGLE**
25	0.45	0.49	1.13	0.18	0.33
PAP	**CW**	**MARB**	**REA**	**$M**	**$C**
0.26	50	0.67	0.67	75	262

ACT. BW	86
ADJ. WW	714
WR	101
ADJ.YW	1376
YR	106
ACT. PAP	42

135 SITZ Eternity 597N

REG: 21204787 DOB: 01/22/25 TATTOO: 597N

LAR Man In Black	#Bar R Jet Black 5063	
SITZ Eternity 739L	#JMB Maxine TG 2131	
SITZ Pride 200B	#Connealy Final Product	
	#SITZ Pride 308Y	
SITZ Exclusive 10001	#Musgrave 316 Exclusive	
SITZ Emma 277L	SITZ Blackcap 2087	
SITZ Substantial 270H	SITZ Substantial 7208	
	SITZ Emma 672F	

CED	BW	WW	YW	SC	HP
9	0.7	87	147	1.41	13.1
MILK	TEAT	UDDER	FL	CLAW	ANGLE
31	0.77	0.68	1.15	0.39	0.37
PAP	CW	MARB	REA	$M	$C
0.45	79	0.77	1.01	103	342

ANGUS GS
ACT. BW
84
ADJ. WW
713
WR
106
ADJ.YW
1318
YR
104
ACT. PAP
47+

Lot 135 - SITZ Eternity 597N

136 SITZ Heritage 527N

REG: 21204735 DOB: 01/27/25 TATTOO: 527N

SITZ Continuity	#SITZ Profile 1160	
SITZ Heritage 8732	SITZ Erica Everelda 2007	
SITZ Emma E 5177	SITZ Exchange 4905	
	SITZ Emma E 23	
SITZ Logo 8148	#SITZ Logo 12964	
SITZ Barbaramere 169K	#SITZ Barbaramere Nell 912	
SITZ Barbaramere 176B	#Connealy In Focus 4925	
	SITZ Barbaramere 180W	

CED	BW	WW	YW	SC	HP
4	1.6	84	149	0.71	16.8
MILK	TEAT	UDDER	FL	CLAW	ANGLE
33	1.14	0.98	1.21	0.35	0.42
PAP	CW	MARB	REA	$M	$C
-1.60	71	0.80	1.02	112	330

ANGUS GS
ACT. BW
86
ADJ. WW
711
WR
104
ADJ.YW
1367
YR
105
ACT. PAP
36

139 SITZ Bedrock 446N

REG: 21204677 DOB: 02/13/25 TATTOO: 446N

Ellingson Prolific	Ellingson Profound 8155	
Boyd Bedrock	#EA Queen 8070	
SITZ Shauna 220H	#SITZ Accomplishment 720F	
	SITZ Shauna 72E	
#SITZ Asset 402C	#S A V Resource 1441	
SITZ JLS Eisa Evergree 209F	#SITZ Ellunas Elite 656T	
Talon Eisa Evergreen 3745	SITZ Upward 10047	
	Talon Eisa Evergreen 745	

CED	BW	WW	YW	SC	HP
10	0.4	72	129	0.04	13.9
MILK	TEAT	UDDER	FL	CLAW	ANGLE
24	0.58	0.54	1.01	0.18	0.28
PAP	CW	MARB	REA	$M	$C
-0.81	59	0.81	0.44	89	290

ANGUS GS
ACT. BW
82
ADJ. WW
682
WR
100
ADJ.YW
1349
YR
103
ACT. PAP
41

137 SITZ Man In Black 696N

REG: 21211728 DOB: 01/13/25 TATTOO: 696N

#Bar R Jet Black 5063	#Connealy Black Granite	
LAR Man In Black	Bar R Iris Anita 0113	
#JMB Maxine TG 2131	#SITZ Top Game 561X	
	#JMB Maxine Deluxe 9034	
#SITZ Stellar 726D	#Mohnen Substantial 272	
SITZ Eisa Evergreen 42G	SITZ Pride 200B	
#SITZ Eisa Evergreen 80a	#A A R Ten X 7008 S A	
	SITZ Eisa Evergreen 156Y	

CED	BW	WW	YW	SC	HP
4	3.4	96	168	1.38	13.2
MILK	TEAT	UDDER	FL	CLAW	ANGLE
17	0.49	0.59	1.04	0.37	0.28
PAP	CW	MARB	REA	$M	$C
-0.79	72	1.03	0.37	81	301

Embryo Transfer

ANGUS GS
ACT. BW
89
ADJ. WW
800
WR
100
ADJ.YW
1410
YR
100
ACT. PAP
47+

Lot 137 - SITZ Man In Black 696N

138 SITZ Dignity 539N

REG: 21204745 DOB: 01/27/25 TATTOO: 539N

SITZ Resilient 10208	#SITZ Stellar 726D	
SITZ Dignity 599J	SITZ Miss Burgess 1856	
#SITZ Barbaramere Nell 53F	SITZ Invasion 574D	
	SITZ Barbaramere Nell 105D	
#SITZ Accomplishment 720F	#Poss Achievement	
SITZ Barbaramere Nell 38J	SITZ Barbaramere Nell 166D	
#SITZ Barbaramere Nell 28G	#SITZ Profile 1160	
	SITZ Barbaramere Nell 10Z	

CED	BW	WW	YW	SC	HP
4	2.5	82	145	0.05	14.5
MILK	TEAT	UDDER	FL	CLAW	ANGLE
21	0.67	0.75	1.04	0.51	0.33
PAP	CW	MARB	REA	$M	$C
-5.40	63	0.78	1.09	80	297

ANGUS GS
ACT. BW
94
ADJ. WW
668
WR
98
ADJ.YW
1286
YR
99
ACT. PAP
38

140 SITZ JLS Eternity 699N

REG: 21204856 DOB: 01/13/25 TATTOO: 699N

LAR Man In Black	#Bar R Jet Black 5063	
SITZ Eternity 739L	#JMB Maxine TG 2131	
SITZ Pride 200B	#Connealy Final Product	
	#SITZ Pride 308Y	
SITZ Broken Bow 6978	SITZ Broken Bow 10336	
SITZ JLS Ellunas Elite 72H	SITZ RLS Eisa Evergreen 1123	
SITZ JLS Ellunas Elite 26F	#4M Element 405	
	SITZ JLS Ellunas Elite 187D	

CED	BW	WW	YW	SC	HP
6	0.9	71	126	1.01	15.4
MILK	TEAT	UDDER	FL	CLAW	ANGLE
25	0.55	0.51	1.11	0.49	0.40
PAP	CW	MARB	REA	$M	$C
2.66	57	0.93	1.02	78	297

ANGUS GS
ACT. BW
71
ADJ. WW
638
WR
94
ADJ.YW
1329
YR
102
ACT. PAP
47+

141 SITZ Dignity 691N

REG: 21204851 DOB: 01/14/25 TATTOO: 691N

SITZ Resilient 10208	#SITZ Stellar 726D	
SITZ Dignity 599J	SITZ Miss Burgess 1856	
#SITZ Barbaramere Nell 53F	SITZ Invasion 574D	
	SITZ Barbaramere Nell 105D	
#S A V Sensation 5615	#S A V Registry 2831	
SITZ SITZ Forever Lady 5F	S A V Blackcap May 4136	
#SITZ Forever Lady 612T	#Connealy Thunder	
	SITZ Forever Lady 63M	

ACT. BW	ADJ. WW	WR	ADJ.YW	YR	ACT. PAP
87	626	92	1301	100	41

CED	BW	WW	YW	SC	HP
7	-0.6	64	117	1.16	15.1
MILK	**TEAT**	**UDDER**	**FL**	**CLAW**	**ANGLE**
15	0.66	0.69	1.09	0.23	0.36
PAP	**CW**	**MARB**	**REA**	**$M**	**$C**
-3.03	50	0.56	1.09	83	279

142 SITZ Intellect 619N

REG: 21204802 DOB: 01/20/25 TATTOO: 619N

B A R Dynamic	#Deer Valley Growth Fund	
SITZ Intellect 687L	B A R Blackcap 7235-B0048	
SITZ Ellunas Elite 236F	#SITZ Stellar 726D	
	SITZ Ellunas Elite 196C	
SITZ Dignity 599J	SITZ Resilient 10208	
SITZ Barbaramere Jet 741L	#SITZ Barbaramere Nell 53F	
#SITZ Barbaramere Jet 19E	#Quaker Hill Rampage 0A36	
	SITZ Barbaramere Jet 227C	

ACT. BW	ADJ. WW	WR	ADJ.YW	YR	ACT. PAP
79	742	111	1305	103	47+

CED	BW	WW	YW	SC	HP
12	-0.6	83	136	0.82	12.4
MILK	**TEAT**	**UDDER**	**FL**	**CLAW**	**ANGLE**
22	0.57	0.48	1.07	0.36	0.40
PAP	**CW**	**MARB**	**REA**	**$M**	**$C**
-0.26	54	0.68	1.25	84	271

Lot 146 - SITZ Hi-Country 697N

143 SITZ JLS Eternity 682N

REG: 21204841 DOB: 01/15/25 TATTOO: 682N

LAR Man In Black	#Bar R Jet Black 5063	
SITZ Eternity 739L	#JMB Maxine TG 2131	
SITZ Pride 200B	#Connealy Final Product	
	#SITZ Pride 308Y	
#SITZ Accomplishment 720F	#Poss Achievement	
SITZ JLS Blackcap 236H	SITZ Barbaramere Nell 166D	
SITZ JLS Blackcap 145F	#Raven Powerball 53	
	SITZ JLS Blackcap 57a	

ACT. BW	ADJ. WW	WR	ADJ.YW	YR	ACT. PAP
90	654	92	1192	93	47+

CED	BW	WW	YW	SC	HP
1	1.7	72	125	1.45	13.5
MILK	**TEAT**	**UDDER**	**FL**	**CLAW**	**ANGLE**
32	0.80	0.68	1.06	0.55	0.51
PAP	**CW**	**MARB**	**REA**	**$M**	**$C**
1.01	54	0.50	0.99	80	263

144 SITZ Hi-Country 526N

REG: 21204734 DOB: 01/27/25 TATTOO: 526N

Ellingson Hi-Range	Ellingson Rangeland	
HF Hi-Country 7L	#EA Emblynette 9473	
HF Tibbie 21J	Schiefelbein Showman 338	
	HF Tibbie 215B	
#SITZ Stellar 726D	#Mohnen Substantial 272	
#SITZ Beebe Queen 214G	SITZ Pride 200B	
SITZ Beebe Queen 249C	Baldridge Next Step Y108	
	SITZ Beebe Queen 204Z	

ACT. BW	ADJ. WW	WR	ADJ.YW	YR	ACT. PAP
82	685	101	1258	97	47+

CED	BW	WW	YW	SC	HP
8	0.1	67	115	1.30	9.2
MILK	**TEAT**	**UDDER**	**FL**	**CLAW**	**ANGLE**
35	0.67	0.44	1.06	0.28	0.40
PAP	**CW**	**MARB**	**REA**	**$M**	**$C**
0.21	54	0.39	1.30	76	267

145 SITZ Dignity 493N

REG: 21204703 DOB: 02/01/25 TATTOO: 493N

SITZ Resilient 10208	#SITZ Stellar 726D	
SITZ Dignity 599J	SITZ Miss Burgess 1856	
#SITZ Barbaramere Nell 53F	SITZ Invasion 574D	
	SITZ Barbaramere Nell 105D	
#EF Commando 1366	#EF Complement 8088	
SITZ Blackcap 179E	Riverbend Young Lucy W1470	
SITZ Blackcap 200C	#Raven Powerball 53	
	SITZ Blackcap 37X	

ACT. BW	ADJ. WW	WR	ADJ.YW	YR	ACT. PAP
92	694	102	1422	109	47+

CED	BW	WW	YW	SC	HP
9	0.9	67	111	0.45	13.4
MILK	**TEAT**	**UDDER**	**FL**	**CLAW**	**ANGLE**
21	0.81	0.70	1.02	0.34	0.39
PAP	**CW**	**MARB**	**REA**	**$M**	**$C**
-2.47	41	0.33	0.85	97	240

146 SITZ Hi-Country 697N

REG: 21204854 DOB: 01/13/25 TATTOO: 697N

Ellingson Hi-Range	Ellingson Rangeland	
HF Hi-Country 7L	#EA Emblynette 9473	
HF Tibbie 21J	Schiefelbein Showman 338	
	HF Tibbie 215B	
#SITZ Asset 402C	#S A V Resource 1441	
##SITZ Pride 54E	#SITZ Ellunas Elite 656T	
SITZ Pride 55Z	#Connealy Final Product	
	SITZ Pride 300T	

ACT. BW	ADJ. WW	WR	ADJ.YW	YR	ACT. PAP
84	674	100	1357	100	47+

CED	BW	WW	YW	SC	HP
8	-0.3	75	129	1.92	10.8
MILK	**TEAT**	**UDDER**	**FL**	**CLAW**	**ANGLE**
34	0.76	0.66	1.05	0.32	0.43
PAP	**CW**	**MARB**	**REA**	**$M**	**$C**
0.79	56	0.14	0.74	75	232

Embryo Transfer

147 SITZ TJS Cattlemaster 396N

REG: 21255798 DOB: 03/06/25 TATTOO: 396N

S A V Cattlemaster 4873
SITZ Cattlemaster 10143
#SITZ Eisa Evergreen 1428

SITZ Resilient 10208
SITZ TLS Beebe Queen 124J
#SITZ Beebe Queen 2803

#Connealy Consensus 7229
S A V Emblynette 7545
#HF Who's That 7A
#SITZ Eisa Evergreen 3594
#SITZ Stellar 726D
SITZ Miss Burgess 1856
#Connealy Final Product
#SITZ Beebe Queen 1725

ACT. BW
89
ADJ. WW
816
WR
115
ADJ.YW
TY
YR
ACT. PAP
47+

CED	BW	WW	YW	SC	HP
5	2.3	95	158	1.12	14.0
MILK	TEAT	UDDER	FL	CLAW	ANGLE
33	0.47	0.28	1.07	0.44	0.43
PAP	CW	MARB	REA	$M	$C
0.83	54	0.37	0.29	91	226

Lot 150 -SITZ ARS Big Country 466N

Lot 151 - SITZ Man in Black 730N

148 SITZ Virtue 392N

REG: 21274828 DOB: 03/08/25 TATTOO: 392N

#SITZ Accomplishment 720F
SITZ Virtue 11710
SITZ Manor 3708

#Summitcrest Complete 1P55
Becca of Conanga 1617
Brisha of Conanga 746 1237

#Poss Achievement
SITZ Barbaramere Nell 166D
#SITZ Logo 12964
#SITZ Manor 1061
#C F Right Design 1802
Summitcrest Elba 1M17
#Baldridge Kaboom K243 KCF
Beckah of Conanga 747

ACT. BW
95
ADJ. WW
828
WR
100
ADJ.YW
TY
YR
ACT. PAP
47+

CED	BW	WW	YW	SC	HP
1	4.3	85	155	2.48	9.0
MILK	TEAT	UDDER	FL	CLAW	ANGLE
33	0.54	0.66	0.99	0.73	0.64
PAP	CW	MARB	REA	$M	$C
1.75	68	0.62	0.76	33	231

Embryo Transfer

149 SITZ Eternity 437N

REG: 21244818 DOB: 02/16/25 TATTOO: 437N

LAR Man In Black
SITZ Eternity 739L
SITZ Pride 200B

SITZ Resilient 10208
SITZ JLS Blackcap 70J
SITZ JLS Blackcap 170G

#Bar R Jet Black 5063
#JMB Maxine TG 2131
#Connealy Final Product
#SITZ Pride 308Y
#SITZ Stellar 726D
SITZ Miss Burgess 1856
#Woodhill Blueprint
#SITZ JLS Blackcap 188B

ACT. BW
71
ADJ. WW
709
WR
100
ADJ.YW
1280
YR
98
ACT. PAP
47+

CED	BW	WW	YW	SC	HP
11	0.4	74	130	0.78	13.2
MILK	TEAT	UDDER	FL	CLAW	ANGLE
22	0.73	0.72	1.13	0.29	0.34
PAP	CW	MARB	REA	$M	$C
0.03	59	0.80	0.66	99	305

150 SITZ ARS Big Country 466N

REG: 21211767 DOB: 02/08/25 TATTOO: 466N

#S A V Quarterback 7933
Kraye Big Country 0179
#Miss Burgess JK 772

#Connealy Final Product
##SITZ Ennobles Emma 185B
SITZ Ennobles Emma 76U

#S A V Regard 4863
S A V Blackcap May 3525
#Basin Payweight 1682
Miss Burgess JK 5243
Connealy Product 568
#Ebonista of Conanga 471
#SITZ Upward 307R
SITZ Ennobles Emma 1350

ACT. BW
89
ADJ. WW
788
WR
116
ADJ.YW
1409
YR
108
ACT. PAP
47

CED	BW	WW	YW	SC	HP
1	4.3	92	162	1.68	10.0
MILK	TEAT	UDDER	FL	CLAW	ANGLE
36	0.71	0.63	1.11	0.49	0.39
PAP	CW	MARB	REA	$M	$C
1.22	79	0.61	0.66	51	259

151 SITZ Man in Black 730N

REG: 21260253 DOB: 01/10/25 TATTOO: 730N

#Bar R Jet Black 5063
LAR Man In Black
#JMB Maxine TG 2131

#SITZ Stellar 726D
SITZ Eisa Evergreen 42G
#SITZ Eisa Evergreen 80a

#Connealy Black Granite
Bar R Iris Anita 0113
#SITZ Top Game 561X
#JMB Maxine Deluxe 9034
#Mohnen Substantial 272
SITZ Pride 200B
#A A R Ten X 7008 S A
SITZ Eisa Evergreen 156Y

ACT. BW
90
ADJ. WW
720
WR
100
ADJ.YW
1325
YR
100
ACT. PAP
42

CED	BW	WW	YW	SC	HP
4	2.3	87	149	0.12	16.8
MILK	TEAT	UDDER	FL	CLAW	ANGLE
29	0.52	0.46	1.13	0.33	0.34
PAP	CW	MARB	REA	$M	$C
-4.40	66	0.98	0.41	123	331

Embryo Transfer

152 SITZ Intellect 714N

REG: 21204871 DOB: 01/12/25 TATTOO: 714N

B A R Dynamic
SITZ Intellect 687L
SITZ Ellunas Elite 236F

#Poss Achievement
SITZ Emma 182G
SITZ Emma E 47D

#Deer Valley Growth Fund
B A R Blackcap 7235-B0048
#SITZ Stellar 726D
SITZ Ellunas Elite 196C
Poss Lasting Impact 3118
Poss Erica 327
#Koupals B&B Titan 3013
SITZ Emma E 40B

ACT. BW
86
ADJ. WW
632
WR
93
ADJ.YW
1261
YR
97
ACT. PAP
47+

CED	BW	WW	YW	SC	HP
4	-1.2	63	119	1.17	12.3
MILK	TEAT	UDDER	FL	CLAW	ANGLE
28	0.59	0.64	1.14	0.49	0.46
PAP	CW	MARB	REA	$M	$C
1.36	60	0.89	0.49	64	274

153 SITZ Eternity 614N

REG: 21204799 DOB: 01/20/25 TATTOO: 614N

LAR Man In Black
SITZ Eternity 739L
SITZ Pride 200B

Myers Fair-N-Square M39
SITZ Manor 18K
SITZ Manor 31E

#Bar R Jet Black 5063
#JMB Maxine TG 2131
#Connealy Final Product
#SITZ Pride 308Y
#Woodhill Blueprint
Myers Miss Beauty M136
#KM Broken Bow 002
SITZ Manor 60C

CED	BW	WW	YW	SC	HP
15	-2.1	73	129	0.12	15.5
MILK	TEAT	UDDER	FL	CLAW	ANGLE
33	0.93	0.75	1.20	0.51	0.49
PAP	CW	MARB	REA	$M	$C
0.07	50	0.74	0.77	85	276

ACT. BW
77
ADJ. WW
697
WR
102
ADJ.YW
1446
YR
111
ACT. PAP
43

154 SITZ Hi-Country 477N

REG: 21204690 DOB: 02/02/25 TATTOO: 477N

Ellingson Hi-Range
HF Hi-Country 7L
HF Tibbie 21J

#SITZ Stellar 726D
##SITZ Beebe Queen 93H
SITZ Beebe Queen 178E

Ellingson Rangeland
#EA Emblynette 9473
Schiefelbein Showman 338
HF Tibbie 215B
#Mohnen Substantial 272
SITZ Pride 200B
#Quaker Hill Rampage 0A36
SITZ Beebe Queen 749X

CED	BW	WW	YW	SC	HP
20	-4.1	70	122	1.50	13.1
MILK	TEAT	UDDER	FL	CLAW	ANGLE
27	0.86	0.75	1.12	0.38	0.24
PAP	CW	MARB	REA	$M	$C
-0.33	52	0.54	0.85	78	258

ACT. BW
65
ADJ. WW
670
WR
98
ADJ.YW
1206
YR
92
ACT. PAP
47

155 SITZ Insignia 581N

REG: 21251806 DOB: 01/23/25 TATTOO: 581N

SITZ Logo 8148
SITZ Insignia 12031
SITZ Beebe Queen 2689

#SITZ Accomplishment 720F
SITZ Ellunas Elite 123L
#SITZ Ellunas Elite 218G

#SITZ Logo 12964
#SITZ Barbaramere Nell 912
#LD Capitalist 316
#JSITZ Beebe Queen 65
#Poss Achievement
SITZ Barbaramere Nell 166D
#HA Cowboy Up 5405
SITZ Ellunas Elite 199B

CED	BW	WW	YW	SC	HP
-1	1.9	87	152	0.34	13.7
MILK	TEAT	UDDER	FL	CLAW	ANGLE
18	0.94	0.86	1.06	0.56	0.42
PAP	CW	MARB	REA	$M	$C
1.52	72	0.40	0.77	59	250

ACT. BW
80
ADJ. WW
715
WR
107
ADJ.YW
1336
YR
105
ACT. PAP
40

156 SITZ Eternity 653N

REG: 21204823 DOB: 01/17/25 TATTOO: 653N

LAR Man In Black
SITZ Eternity 739L
SITZ Pride 200B

SITZ Elevation Z64
##SITZ Everelda Entense 219E
SITZ Everelda Entense 392B

#Bar R Jet Black 5063
#JMB Maxine TG 2131
#Connealy Final Product
#SITZ Pride 308Y
Thomas Thunder 0582
SITZ Forever Lady X6
SITZ Dash 5582
SITZ Everelda Entense 338

CED	BW	WW	YW	SC	HP
11	0.7	72	131	2.47	11.6
MILK	TEAT	UDDER	FL	CLAW	ANGLE
40	0.66	0.63	1.06	0.50	0.49
PAP	CW	MARB	REA	$M	$C
0.33	52	0.50	0.85	69	236

ACT. BW
93
ADJ. WW
672
WR
100
ADJ.YW
1261
YR
100
ACT. PAP
47+

Embryo Transfer

157 SITZ Big Country 576N

REG: 21211737 DOB: 01/23/25 TATTOO: 576N

#S A V Quarterback 7933
Kraye Big Country 0179
#Miss Burgess JK 772

SITZ Barricade 632F
SITZ Emma 85J
SITZ Emma 42B

#S A V Regard 4863
S A V Blackcap May 3525
#Basin Payweight 1682
Miss Burgess JK 5243
#SITZ Stellar 726D
SITZ Barbaramere Nell 765D
#SITZ Investment 660Z
#SITZ Emma 224T

CED	BW	WW	YW	SC	HP
8	0.1	69	116	1.51	7.9
MILK	TEAT	UDDER	FL	CLAW	ANGLE
31	0.73	0.55	1.04	0.49	0.48
PAP	CW	MARB	REA	$M	$C
-0.80	57	0.45	0.60	66	236

ACT. BW
90
ADJ. WW
711
WR
104
ADJ.YW
1306
YR
100
ACT. PAP
39

158 SITZ Intellect 144N

REG: 21204552 DOB: 01/22/25 TATTOO: 144N

B A R Dynamic
SITZ Intellect 687L
SITZ Ellunas Elite 236F

GDAR All Pro 8121
SITZ Epponia 272L
SITZ Epponia 10F

#Deer Valley Growth Fund
B A R Blackcap 7235-B0048
#SITZ Stellar 726D
SITZ Ellunas Elite 196C
#GDAR All Pro 519
#GDAR Pamela Ever 6189
#Poss Achievement
SITZ Epponia 49D

CED	BW	WW	YW	SC	HP
10	-1.5	74	139	2.08	10.9
MILK	TEAT	UDDER	FL	CLAW	ANGLE
29	0.82	0.73	1.04	0.42	0.47
PAP	CW	MARB	REA	$M	$C
3.00	52	0.80	0.14	52	226

ACT. BW
68
ADJ. WW
735
WR
100
ADJ.YW
1289
YR
100
ACT. PAP
47+

159 SITZ Man In Black 504N

REG: 21211750 DOB: 01/30/25 TATTOO: 504N

#Bar R Jet Black 5063
LAR Man In Black
#JMB Maxine TG 2131

#SITZ Stellar 726D
SITZ SITZ Forever Lady 12F
SITZ Forever Lady 9D

#Connealy Black Granite
Bar R Iris Anita 0113
#SITZ Top Game 561X
#JMB Maxine Deluxe 9034
#Mohnen Substantial 272
SITZ Pride 200B
#Raven Powerball 53
#SITZ Forever Lady 612T

CED	BW	WW	YW	SC	HP
10	-0.3	72	127	1.39	15.4
MILK	TEAT	UDDER	FL	CLAW	ANGLE
31	0.73	0.76	1.18	0.30	0.36
PAP	CW	MARB	REA	$M	$C
-0.91	61	1.07	0.78	105	329

ACT. BW
72
ADJ. WW
681
WR
100
ADJ.YW
1265
YR
100
ACT. PAP
45

Embryo Transfer

160 SITZ Heritage 497N

REG: 21204707 DOB: 01/31/25 TATTOO: 497N

SITZ Continuity
SITZ Heritage 8732
SITZ Emma E 5177

SITZ Incentive 704H
SITZ Henrietta Pride 167K
SITZ Henrietta Pride 205H

#SITZ Profile 1160
SITZ Erica Everelda 2007
SITZ Exchange 4905
SITZ Emma E 23
#SITZ Stellar 726D
#SITZ Barbaramere Nell 53F
Connealy Dry Valley
SITZ Henrietta Pride 226Y

CED	BW	WW	YW	SC	HP
-3	5.3	85	145	1.25	14.2
MILK	TEAT	UDDER	FL	CLAW	ANGLE
32	0.91	0.81	1.04	0.41	0.42
PAP	CW	MARB	REA	$M	$C
2.60	71	0.79	0.70	98	312

ACT. BW
96
ADJ. WW
700
WR
103
ADJ.YW
1217
YR
93
ACT. PAP
47+

161 SITZ Relevance 550N

REG: 21204754 DOB: 01/25/25 TATTOO: 550N

Woodhill Relevance	#Connealy Confidence Plus	
Poss Relevance 1915	Woodhill Blackbird X197-Z7	
Poss Pride 5163	Poss #Hoover Dam 2509	
	Poss Pride 9526	
SITZ Resilient 10208	#SITZ Stellar 726D	
SITZ Barbaramere Jet 4J	SITZ Miss Burgess 1856	
#SITZ Barbaramere Jet 67B	#SITZ Investment 660Z	
	SITZ Barbaramere Jet 769Z	

ACT. BW	ADJ. WW	WR	ADJ.YW	YR	ACT. PAP
71	673	99	1337	103	43

CED	BW	WW	YW	SC	HP
8	0.9	75	143	0.72	16.1
MILK	**TEAT**	**UDDER**	**FL**	**CLAW**	**ANGLE**
27	0.72	0.70	1.04	0.29	0.33
PAP	**CW**	**MARB**	**REA**	**$M**	**$C**
0.71	54	0.82	0.48	104	299

162 SITZ Hi-Country 657N

REG: 21204826 DOB: 01/16/25 TATTOO: 657N

Ellingson Hi-Range	Ellingson Rangeland	
HF Hi-Country 7L	#EA Emblynette 9473	
HF Tibbie 21J	Schiefelbein Showman 338	
	HF Tibbie 215B	
SITZ Barricade 632F	#SITZ Stellar 726D	
SITZ Emma 85J	SITZ Barbaramere Nell 765D	
SITZ Emma 42B	#SITZ Investment 660Z	
	#SITZ Emma 224T	

ACT. BW	ADJ. WW	WR	ADJ.YW	YR	ACT. PAP
87	654	100	1153	100	43

CED	BW	WW	YW	SC	HP
11	-0.5	77	122	1.81	13.2
MILK	**TEAT**	**UDDER**	**FL**	**CLAW**	**ANGLE**
27	0.95	0.85	1.04	0.42	0.41
PAP	**CW**	**MARB**	**REA**	**$M**	**$C**
-1.46	60	0.74	1.05	81	282

Embryo Transfer

163 SITZ Hi-Country 662N

REG: 21204831 DOB: 01/16/25 TATTOO: 662N

Ellingson Hi-Range	Ellingson Rangeland	
HF Hi-Country 7L	#EA Emblynette 9473	
HF Tibbie 21J	Schiefelbein Showman 338	
	HF Tibbie 215B	
SITZ Barricade 632F	#SITZ Stellar 726D	
SITZ Emma 85J	SITZ Barbaramere Nell 765D	
SITZ Emma 42B	#SITZ Investment 660Z	
	#SITZ Emma 224T	

ACT. BW	ADJ. WW	WR	ADJ.YW	YR	ACT. PAP
82	743	100	1309	100	47+

CED	BW	WW	YW	SC	HP
7	0.5	84	139	1.38	12.7
MILK	**TEAT**	**UDDER**	**FL**	**CLAW**	**ANGLE**
30	0.68	0.57	1.07	0.33	0.31
PAP	**CW**	**MARB**	**REA**	**$M**	**$C**
-0.11	71	0.39	0.70	83	280

Embryo Transfer

164 SITZ JLS Relevance 511N

REG: 21204721 DOB: 01/29/25 TATTOO: 511N

Woodhill Relevance	#Connealy Confidence Plus	
Poss Relevance 1915	Woodhill Blackbird X197-Z7	
Poss Pride 5163	Poss #Hoover Dam 2509	
	Poss Pride 9526	
#Tehama Patriarch F028	#S S Niagara Z29	
SITZ JLS Lady 330K	Tehama Elite Blackbird D826	
SITZ Lady 226C	Baldridge Next Step Y108	
	SITZ Lady 316Y	

ACT. BW	ADJ. WW	WR	ADJ.YW	YR	ACT. PAP
89	694	102	1312	101	47+

CED	BW	WW	YW	SC	HP
-1	2.8	80	129	-0.11	15.0
MILK	**TEAT**	**UDDER**	**FL**	**CLAW**	**ANGLE**
16	0.82	0.72	1.10	0.45	0.50
PAP	**CW**	**MARB**	**REA**	**$M**	**$C**
1.65	41	0.84	0.66	97	267

165 SITZ Heritage 444N

REG: 21204676 DOB: 02/13/25 TATTOO: 444N

SITZ Continuity	#SITZ Profile 1160	
SITZ Heritage 8732	SITZ Erica Everelda 2007	
SITZ Emma E 5177	SITZ Exchange 4905	
	SITZ Emma E 23	
#SITZ Asset 402C	#S A V Resource 1441	
#SITZ Barbaramere 103F	#SITZ Ellunas Elite 656T	
SITZ Barbaramere 369B	SITZ Dillon 93Y	
	SITZ Barbaramere 3009	

ACT. BW	ADJ. WW	WR	ADJ.YW	YR	ACT. PAP
109	682	100	1292	100	44

CED	BW	WW	YW	SC	HP
4	1.3	69	115	1.26	12.7
MILK	**TEAT**	**UDDER**	**FL**	**CLAW**	**ANGLE**
29	0.63	0.51	1.13	0.34	0.38
PAP	**CW**	**MARB**	**REA**	**$M**	**$C**
0.21	50	0.46	0.93	91	256

Embryo Transfer

Lot 162 - SITZ Hi-Country 657N

166 SITZ Resilient 601N

REG: 21208707 DOB: 01/21/25 TATTOO: 601N

#SITZ Stellar 726D	#Mohnen Substantial 272	
SITZ Resilient 10208	SITZ Pride 200B	
SITZ Miss Burgess 1856	#SITZ Top Game 561X	
	SITZ Miss Burgess 4381	
Connealy Indicator	#V A R Index 3282	
SITZ Henrietta Pride 97F	Jane Erika of Conanga 064X	
SITZ Henrietta Pride 198D	#Mohnen Substantial 272	
	SITZ Henrietta Pride 89B	

ACT. BW	ADJ. WW	WR	ADJ.YW	YR	ACT. PAP
96	641	94	1238	95	42

CED	BW	WW	YW	SC	HP
-2	2.7	79	136	0.91	15.8
MILK	**TEAT**	**UDDER**	**FL**	**CLAW**	**ANGLE**
27	0.43	0.50	1.13	0.46	0.49
PAP	**CW**	**MARB**	**REA**	**$M**	**$C**
0.39	60	1.14	0.55	99	331

167 SITZ Resilient 707N

REG: 21208734 DOB: 01/12/25 TATTOO: 707N

#SITZ Stellar 726D	#Mohnen Substantial 272	
SITZ Resilient 10208	SITZ Pride 200B	
SITZ Miss Burgess 1856	#SITZ Top Game 561X	
	SITZ Miss Burgess 4381	
#Connealy Thunder	#Baldridge Kaboom K243 KCF	
SITZ Beebe Queen	#Parka of Conanga 241	
#SITZ Beebe Queen 20L	#N Bar Emulation EXT	
	#SITZ Beebe Queen 809	

ACT. BW	ADJ. WW	WR	ADJ.YW	YR	ACT. PAP
78	641	94	1175	90	40

CED	BW	WW	YW	SC	HP
11	-0.6	59	101	1.86	18.5
MILK	**TEAT**	**UDDER**	**FL**	**CLAW**	**ANGLE**
37	0.87	0.68	1.11	0.34	0.47
PAP	**CW**	**MARB**	**REA**	**$M**	**$C**
-1.67	49	0.86	0.41	119	315

168 SITZ TLS Eternity 609N

REG: 21227634 DOB: 01/20/25 TATTOO: 609N

LAR Man In Black
SITZ Eternity 739L
SITZ Pride 200B

#GDAR Game Day 449
SITZ Pride 718A
#SITZ Pride 88T

#Bar R Jet Black 5063
#JMB Maxine TG 2131
#Connealy Final Product
#SITZ Pride 308Y
#Boyd New Day 8005
#G D A R Miss Wix 474
#Connealy Onward
SITZ Pride 46P

CED	BW	WW	YW	SC	HP
1	2.9	67	115	0.35	16.3
MILK	**TEAT**	**UDDER**	**FL**	**CLAW**	**ANGLE**
30	0.83	0.71	1.22	0.34	0.27
PAP	**CW**	**MARB**	**REA**	**$M**	**$C**
4.12	39	0.82	0.54	123	296

ACT. BW
98
ADJ. WW
685
WR
101
ADJ.YW
1223
YR
94
ACT. PAP
47+

169 SITZ Resilient 675N

REG: 21204838 DOB: 01/15/25 TATTOO: 675N

#SITZ Stellar 726D
SITZ Resilient 10208
SITZ Miss Burgess 1856

#SITZ Stellar 726D
SITZ SITZ Forever Lady 12F
SITZ Forever Lady 9D

#Mohnen Substantial 272
SITZ Pride 200B
#SITZ Top Game 561X
SITZ Miss Burgess 4381
#Mohnen Substantial 272
SITZ Pride 200B
#Raven Powerball 53
#SITZ Forever Lady 612T

CED	BW	WW	YW	SC	HP
-1	2.4	85	154	0.87	15.2
MILK	**TEAT**	**UDDER**	**FL**	**CLAW**	**ANGLE**
26	0.64	0.72	1.08	0.33	0.39
PAP	**CW**	**MARB**	**REA**	**$M**	**$C**
-1.31	72	0.58	0.82	86	296

ACT. BW
75
ADJ. WW
669
WR
98
ADJ.YW
1314
YR
101
ACT. PAP
47+

170 SITZ Man In Black 717N

REG: 21211732 DOB: 01/12/25 TATTOO: 717N

#Bar R Jet Black 5063
LAR Man In Black
#JMB Maxine TG 2131

#SITZ Stellar 726D
SITZ Eisa Evergreen 42G
#SITZ Eisa Evergreen 80a

#Connealy Black Granite
Bar R Iris Anita 0113
#SITZ Top Game 561X
#JMB Maxine Deluxe 9034
#Mohnen Substantial 272
SITZ Pride 200B
#A A R Ten X 7008 S A
SITZ Eisa Evergreen 156Y

CED	BW	WW	YW	SC	HP
1	3.8	104	177	1.76	13.0
MILK	**TEAT**	**UDDER**	**FL**	**CLAW**	**ANGLE**
24	0.66	0.73	1.08	0.48	0.34
PAP	**CW**	**MARB**	**REA**	**$M**	**$C**
-1.13	79	0.64	0.85	77	279

ACT. BW
94
ADJ. WW
641
WR
100
ADJ.YW
1140
YR
100
ACT. PAP
47+

Embryo Transfer

171 SITZ Heritage 647N

REG: 21204821 DOB: 01/17/25 TATTOO: 647N

SITZ Continuity
SITZ Heritage 8732
SITZ Emma E 5177

Lyons Manhattan 6205
SITZ Barbaramere Jet 45H
SITZ Barbaramere Jet 270F

#SITZ Profile 1160
SITZ Erica Everelda 2007
SITZ Exchange 4905
SITZ Emma E 23
#Hoover Dam
#Lyons Eileen 3157
#SITZ Stellar 726D
SITZ Barbaramere Jet 56C

CED	BW	WW	YW	SC	HP
-1	2.1	62	103	0.57	14.8
MILK	**TEAT**	**UDDER**	**FL**	**CLAW**	**ANGLE**
27	0.81	0.69	1.18	0.50	0.43
PAP	**CW**	**MARB**	**REA**	**$M**	**$C**
-0.17	45	0.83	0.59	92	283

ACT. BW
82
ADJ. WW
631
WR
93
ADJ.YW
1143
YR
88
ACT. PAP
47+

172 SITZ Resilient 724N

REG: 21208729 DOB: 01/10/25 TATTOO: 724N

#SITZ Stellar 726D
SITZ Resilient 10208
SITZ Miss Burgess 1856

SITZ Dillon 93Y
SITZ Blackbird 338C
SITZ Blackbird 333R

#Mohnen Substantial 272
SITZ Pride 200B
#SITZ Top Game 561X
SITZ Miss Burgess 4381
#S A V Final Answer 0035
#SITZ Pride 88T
SITZ Traveler 423M
#SITZ Blackbird 2746

CED	BW	WW	YW	SC	HP
-4	4.0	88	146	1.39	14.8
MILK	**TEAT**	**UDDER**	**FL**	**CLAW**	**ANGLE**
19	0.54	0.61	1.12	0.51	0.50
PAP	**CW**	**MARB**	**REA**	**$M**	**$C**
-0.57	64	0.77	0.62	70	278

ACT. BW
96
ADJ. WW
705
WR
104
ADJ.YW
1439
YR
111
ACT. PAP
44

173 SITZ Resilient 417N

REG: 21254480 DOB: 02/22/25 TATTOO: 417N

#SITZ Stellar 726D
SITZ Resilient 10208
SITZ Miss Burgess 1856

#Koupals B&B Titan 3013
SITZ Barbaramere Jet 128D
SITZ Barbaramere Jet 328X

#Mohnen Substantial 272
SITZ Pride 200B
#SITZ Top Game 561X
SITZ Miss Burgess 4381
Koupals B&B Extra 0011
B&B Blackcap 0068
#S A V Net Worth 4200
#SITZ Barbaramere Jet 100N

CED	BW	WW	YW	SC	HP
0	0.9	60	110	0.04	15.9
MILK	**TEAT**	**UDDER**	**FL**	**CLAW**	**ANGLE**
28	0.55	0.76	1.16	0.31	0.48
PAP	**CW**	**MARB**	**REA**	**$M**	**$C**
0.12	25	0.98	0.67	94	265

ACT. BW
90
ADJ. WW
711
WR
101
ADJ.YW
1279
YR
99
ACT. PAP
47+

174 SITZ Virtue 384N

REG: 21254471 DOB: 03/13/25 TATTOO: 384N

SITZ Virtue 11710
SITZ Virtue 10743
#SITZ Emma E 1018

#SITZ Wisdom 481T
SITZ Forever Lady 7D
#SITZ Forever Lady 612T

#SITZ Accomplishment 720F
SITZ Manor 3708
#SITZ Broker 12985
#SITZ Emma E 2652
#Connealy Onward
SITZ Elluna Elite 94P
#Connealy Thunder
SITZ Forever Lady 63M

CED	BW	WW	YW	SC	HP
5	2.4	79	143	1.07	10.8
MILK	**TEAT**	**UDDER**	**FL**	**CLAW**	**ANGLE**
39	0.33	0.30	1.12	0.59	0.46
PAP	**CW**	**MARB**	**REA**	**$M**	**$C**
1.66	68	0.55	0.56	65	256

ACT. BW
102
ADJ. WW
759
WR
107
ADJ.YW
TY
YR
ACT. PAP
47+

Stephanie & Eric Hansen, Paul Hansen and John Hansen
We have had the pleasure of marketing the Hansen Livestock Sitz sire calves for years.

175 SITZ Big Country 512N

REG: 21211753 DOB: 01/29/25 TATTOO: 512N

#S A V Quarterback 7933
Kraye Big Country 0179
#Miss Burgess JK 772

#SITZ Stellar 726D
SITZ Pride 36G
SITZ Pride 354B

#S A V Regard 4863
S A V Blackcap May 3525
#Basin Payweight 1682
Miss Burgess JK 5243

#Mohnen Substantial 272
SITZ Pride 200B
#SITZ Top Game 561X
SITZ Pride 95X

CED	BW	WW	YW	SC	HP
7	1.8	80	150	1.45	10.8
MILK	**TEAT**	**UDDER**	**FL**	**CLAW**	**ANGLE**
34	0.55	0.49	1.11	0.60	0.43
PAP	**CW**	**MARB**	**REA**	**$M**	**$C**
1.16	65	0.37	0.96	55	251

ACT. BW	98
ADJ. WW	705
WR	104
ADJ.YW	1393
YR	107
ACT. PAP	47+

176 SITZ Eternity 711N

REG: 21204868 DOB: 01/12/25 TATTOO: 711N

LAR Man In Black
SITZ Eternity 739L
SITZ Pride 200B

#SITZ Investment 660Z
##SITZ Blackcap 45D
SITZ Blackcap 340U

#Bar R Jet Black 5063
#JMB Maxine TG 2131
#Connealy Final Product
#SITZ Pride 308Y

#Connealy Final Product
#SITZ Ellunas Elite 656T
#Connealy Thunder
#SITZ Blackcap 895

CED	BW	WW	YW	SC	HP
2	1.7	69	124	1.42	11.1
MILK	**TEAT**	**UDDER**	**FL**	**CLAW**	**ANGLE**
28	0.64	0.56	1.08	0.50	0.48
PAP	**CW**	**MARB**	**REA**	**$M**	**$C**
1.54	56	0.21	0.58	68	229

ACT. BW	88
ADJ. WW	662
WR	100
ADJ.YW	1259
YR	100
ACT. PAP	41

Embryo Transfer

177 SITZ Relevance 629N

REG: 21204810 DOB: 01/19/25 TATTOO: 629N

Woodhill Relevance
Poss Relevance 1915
Poss Pride 5163

SITZ Resilient 10208
SITZ Beebe Queen 27J
SITZ Beebe Queen 31C

#Connealy Confidence Plus
Woodhill Blackbird X197-Z7
Poss #Hoover Dam 2509
Poss Pride 9526

#SITZ Stellar 726D
SITZ Miss Burgess 1856
#Raven Powerball 53
#SITZ Beebe Queen 324X

CED	BW	WW	YW	SC	HP
1	3.2	83	138	0.10	14.1
MILK	**TEAT**	**UDDER**	**FL**	**CLAW**	**ANGLE**
21	1.13	0.85	0.97	0.48	0.48
PAP	**CW**	**MARB**	**REA**	**$M**	**$C**
1.48	50	0.57	1.06	90	270

ACT. BW	84
ADJ. WW	688
WR	101
ADJ.YW	1192
YR	91
ACT. PAP	47+

Lot 181 - SITZ Dignity 423N

178 SITZ Resilient 593N

REG: 21208709 DOB: 01/22/25 TATTOO: 593N

#SITZ Stellar 726D
SITZ Resilient 10208
SITZ Miss Burgess 1856

#Raven Powerball 53
SITZ Florabelle Fanny 178F
SITZ Florabelle Fanny 217C

#Mohnen Substantial 272
SITZ Pride 200B
#SITZ Top Game 561X
SITZ Miss Burgess 4381

#PA Power Tool 9108
Raven Emma E 4241
#SITZ Investment 660Z
SITZ Florabelle Fanny 50U

CED	BW	WW	YW	SC	HP
7	0.1	70	125	1.20	15.6
MILK	**TEAT**	**UDDER**	**FL**	**CLAW**	**ANGLE**
27	0.52	0.56	1.11	0.46	0.50
PAP	**CW**	**MARB**	**REA**	**$M**	**$C**
0.18	37	0.76	0.65	76	243

ACT. BW	79
ADJ. WW	652
WR	96
ADJ.YW	1247
YR	96
ACT. PAP	40

179 SITZ Dignity 530N

REG: 21204739 DOB: 01/27/25 TATTOO: 530N

SITZ Resilient 10208
SITZ Dignity 599J
#SITZ Barbaramere Nell 53F

B A R Dynamic
SITZ Pride 309L
#SITZ Pride 54E

#SITZ Stellar 726D
SITZ Miss Burgess 1856
SITZ Invasion 574D
SITZ Barbaramere Nell 105D

#Deer Valley Growth Fund
B A R Blackcap 7235-B0048
#SITZ Asset 402C
SITZ Pride 55Z

CED	BW	WW	YW	SC	HP
0	2.4	85	137	0.01	16.7
MILK	**TEAT**	**UDDER**	**FL**	**CLAW**	**ANGLE**
27	0.84	0.85	1.05	0.26	0.47
PAP	**CW**	**MARB**	**REA**	**$M**	**$C**
1.84	67	0.66	1.00	100	313

ACT. BW	83
ADJ. WW	711
WR	106
ADJ.YW	1300
YR	102
ACT. PAP	47+

180 SITZ Heritage 573N

REG: 21204773 DOB: 01/23/25 TATTOO: 573N

SITZ Continuity
SITZ Heritage 8732
SITZ Emma E 5177

Spring Cove Crossfire 26H
SITZ Barbaramere Nell 29L
SITZ Barbaramere Nell 38J

#SITZ Profile 1160
SITZ Erica Everelda 2007
SITZ Exchange 4905
SITZ Emma E 23

#Spring Cove Crossbow
Spring Cove Laura 601
#SITZ Accomplishment 720F
#SITZ Barbaramere Nell 28G

CED	BW	WW	YW	SC	HP
7	0.7	93	164	1.31	13.9
MILK	**TEAT**	**UDDER**	**FL**	**CLAW**	**ANGLE**
16	0.84	0.91	1.18	0.48	0.35
PAP	**CW**	**MARB**	**REA**	**$M**	**$C**
-1.12	64	0.74	1.07	99	307

ACT. BW	80
ADJ. WW	694
WR	104
ADJ.YW	1358
YR	107
ACT. PAP	43

181 SITZ Dignity 423N

REG: 21254483 DOB: 02/20/25 TATTOO: 423N

SITZ Resilient 10208
SITZ Dignity 599J
#SITZ Barbaramere Nell 53F

Hoffman Thedford
SITZ Pride 250K
#SITZ Pride 188G

#SITZ Stellar 726D
SITZ Miss Burgess 1856
SITZ Invasion 574D
SITZ Barbaramere Nell 105D

#Bar R Jet Black 5063
#HA Rito Lady 3839
#SITZ Profile 1160
SITZ Pride 121E

CED	BW	WW	YW	SC	HP
7	2.0	80	132	1.00	15.9
MILK	**TEAT**	**UDDER**	**FL**	**CLAW**	**ANGLE**
30	0.28	0.41	1.07	0.39	0.45
PAP	**CW**	**MARB**	**REA**	**$M**	**$C**
-3.40	64	0.64	1.03	109	313

ACT. BW	80
ADJ. WW	718
WR	102
ADJ.YW	1331
YR	103
ACT. PAP	41

182 SITZ Architect 523N

REG: 21204732 DOB: 01/28/25 TATTOO: 523N

S Architect 9501			SydGen Blueprint				
SITZ Architect 10043			S Blossom 7514				
SITZ Barbaramere Nell 646			#SITZ Investment 660Z				
			SITZ Barbaramere Nell 2404				
SITZ Incentive 704H			#SITZ Stellar 726D				
SITZ JLS Vixon 251L			#SITZ Barbaramere Nell 53F				
SITZ JLS Vixon 38F			#Raven Powerball 53				
			Talon Vixon 0442				
CED	BW	WW	YW	SC	HP	ADJ.YW	1303
4	0.2	76	131	0.78	17.2	YR	103
MILK	TEAT	UDDER	FL	CLAW	ANGLE	ACT. PAP	45
30	0.65	0.53	1.12	0.54	0.55		
PAP	CW	MARB	REA	$M	$C		
0.80	67	0.82	0.53	102	308		

ACT. BW 76 | ADJ. WW 711 | WR 106

183 SITZ Centennial 734N

REG: 21204886 DOB: 01/09/25 TATTOO: 734N

SITZ Logo 8148			#SITZ Logo 12964				
SITZ Centennial 11702			#SITZ Barbaramere Nell 912				
#SITZ Ennobles Emma 170			#SITZ Stellar 726D				
			SITZ Enobles Emma 278				
#BUBS Southern Charm AA31			Silveiras Conversion 8064				
SITZ Barbaramere Nell 299H			Hickory Hill Erica 009				
SITZ Barbaramere Nell 166D			#S A V Resource 1441				
			SITZ Barbaramere Nell 14Y				
CED	BW	WW	YW	SC	HP	ADJ.YW	1274
0	3.1	85	155	1.28	14.9	YR	97
MILK	TEAT	UDDER	FL	CLAW	ANGLE	ACT. PAP	43
24	0.55	0.51	1.17	0.41	0.42		
PAP	CW	MARB	REA	$M	$C		
1.13	68	0.35	0.73	83	280		

ACT. BW 98 | ADJ. WW 589 | WR 86

184 SITZ Centennial 395N

REG: 21255797 DOB: 03/06/25 TATTOO: 395N

SITZ Logo 8148			#SITZ Logo 12964				
SITZ Centennial 11702			#SITZ Barbaramere Nell 912				
#SITZ Ennobles Emma 170			#SITZ Stellar 726D				
			SITZ Enobles Emma 278				
SITZ Intuition			#SITZ Profile 1160				
SITZ Elsiemere 2K			SITZ Florabelle Fanny 5053				
#SITZ Elsiemere 134B			#SITZ Investment 660Z				
			#SITZ Elsiemere 58X				
CED	BW	WW	YW	SC	HP	ADJ.YW	TY
3	2.4	88	158	0.49	12.8	YR	
MILK	TEAT	UDDER	FL	CLAW	ANGLE	ACT. PAP	42
27	0.71	0.62	1.08	0.34	0.43		
PAP	CW	MARB	REA	$M	$C		
-2.33	75	0.82	0.80	83	323		

ACT. BW 93 | ADJ. WW 762 | WR 108

185 SITZ Insignia 678N

REG: 21251819 DOB: 01/15/25 TATTOO: 678N

SITZ Logo 8148			#SITZ Logo 12964				
SITZ Insignia 12031			#SITZ Barbaramere Nell 912				
SITZ Beebe Queen 2689			#LD Capitalist 316				
			#JSITZ Beebe Queen 65				
#SITZ Stellar 726D			#Mohnen Substantial 272				
SITZ Epponia 187K			SITZ Pride 200B				
#SITZ Epponia 223C			SITZ Upward 9873				
			SITZ Epponia 31Z				
CED	BW	WW	YW	SC	HP	ADJ.YW	1198
9	-0.3	78	145	0.55	15.7	YR	92
MILK	TEAT	UDDER	FL	CLAW	ANGLE	ACT. PAP	47+
31	0.64	0.70	1.03	0.30	0.46		
PAP	CW	MARB	REA	$M	$C		
0.06	75	0.87	0.58	83	318		

ACT. BW 64 | ADJ. WW 627 | WR 92

186 SITZ Dignity 496N

REG: 21204706 DOB: 01/31/25 TATTOO: 496N

SITZ Resilient 10208			#SITZ Stellar 726D				
SITZ Dignity 599J			SITZ Miss Burgess 1856				
#SITZ Barbaramere Nell 53F			SITZ Invasion 574D				
			SITZ Barbaramere Nell 105D				
Spring Cove Crossfire 26H			#Spring Cove Crossbow				
SITZ Eisa Evergreen 336K			Spring Cove Laura 601				
#SITZ Eisa Evergreen 166C			#Raven Powerball 53				
			#SITZ Eisa Evergreen 108X				
CED	BW	WW	YW	SC	HP	ADJ.YW	1398
9	0.3	77	134	1.56	14.4	YR	107
MILK	TEAT	UDDER	FL	CLAW	ANGLE	ACT. PAP	39
25	0.62	0.46	1.11	0.35	0.38		
PAP	CW	MARB	REA	$M	$C		
-2.90	71	0.72	0.89	76	303		

ACT. BW 81 | ADJ. WW 667 | WR 98

187 SITZ Eternity 534N

REG: 21204742 DOB: 01/27/25 TATTOO: 534N

LAR Man In Black			#Bar R Jet Black 5063				
SITZ Eternity 739L			#JMB Maxine TG 2131				
SITZ Pride 200B			#Connealy Final Product				
			#SITZ Pride 308Y				
SITZ Intuition			#SITZ Profile 1160				
SITZ Ellunas Elite 5K			SITZ Florabelle Fanny 5053				
SITZ Ellunas Elite 154E			#EF Commando 1366				
			SITZ Ellunas Elite 343C				
CED	BW	WW	YW	SC	HP	ADJ.YW	1252
15	-0.9	73	130	0.08	11.1	YR	96
MILK	TEAT	UDDER	FL	CLAW	ANGLE	ACT. PAP	47+
34	0.79	0.62	1.17	0.41	0.45		
PAP	CW	MARB	REA	$M	$C		
1.35	54	0.93	0.68	103	309		

ACT. BW 77 | ADJ. WW 649 | WR 95

188 SITZ Intellect 623N

REG: 21204806 DOB: 01/19/25 TATTOO: 623N

B A R Dynamic			#Deer Valley Growth Fund				
SITZ Intellect 687L			B A R Blackcap 7235-B0048				
SITZ Ellunas Elite 236F			#SITZ Stellar 726D				
			SITZ Ellunas Elite 196C				
SITZ Barricade 628J			SITZ Barricade 632F				
SITZ Elsiemere 288L			SITZ Ellunas Elite 34E				
SITZ Elsiemere 43F			#Raven Powerball 53				
			SITZ Elsiemere 364D				
CED	BW	WW	YW	SC	HP	ADJ.YW	1235
15	-2.4	88	144	1.05	14.8	YR	97
MILK	TEAT	UDDER	FL	CLAW	ANGLE	ACT. PAP	47+
26	0.35	0.47	0.96	0.48	0.39		
PAP	CW	MARB	REA	$M	$C		
1.15	74	1.02	0.34	70	302		

ACT. BW 58 | ADJ. WW 680 | WR 101

189 SITZ Intellect 627N

REG: 21204809 DOB: 01/19/25 TATTOO: 627N

B A R Dynamic	#Deer Valley Growth Fund	ACT. BW	81
SITZ Intellect 687L	B A R Blackcap 7235-B0048	ADJ. WW	673
SITZ Ellunas Elite 236F	#SITZ Stellar 726D	WR	100
	SITZ Ellunas Elite 196C	ADJ.YW	1292
SITZ Dignity 599J	SITZ Resilient 10208	YR	102
SITZ Pride 162L	#SITZ Barbaramere Nell 53F	ACT. PAP	38
#SITZ Pride 774D	#SITZ Investment 660Z		
	SITZ Pride 625W		

CED	BW	WW	YW	SC	HP
6	0.2	81	134	1.37	15.0
MILK	**TEAT**	**UDDER**	**FL**	**CLAW**	**ANGLE**
16	0.82	0.85	1.14	0.37	0.36
PAP	**CW**	**MARB**	**REA**	**$M**	**$C**
-1.45	60	0.67	0.91	102	299

190 SITZ JLS Bedrock 430N

REG: 21259980 DOB: 02/18/25 TATTOO: 430N

Ellingson Prolific	Ellingson Profound 8155	ACT. BW	80
Boyd Bedrock	#EA Queen 8070	ADJ. WW	695
SITZ Shauna 220H	#SITZ Accomplishment 720F	WR	98
	SITZ Shauna 72E	ADJ.YW	1380
LT Confidante 8002	#Connealy Confidence Plus	YR	106
SITZ Barbara Perfection 366J	LT Edella 6028	ACT. PAP	46
SITZ Barbara Perfection 197C	#SITZ Logic Y46		
	SITZ Barbara Perfection 130W		

CED	BW	WW	YW	SC	HP
5	0.4	76	143	0.88	11.8
MILK	**TEAT**	**UDDER**	**FL**	**CLAW**	**ANGLE**
35	0.33	0.20	1.09	0.37	0.49
PAP	**CW**	**MARB**	**REA**	**$M**	**$C**
0.75	74	0.96	0.45	61	297

Lot 194 - SITZ TLS Intellect 473N

191 SITZ TJS Dignity 569N

REG: 21204768 DOB: 01/24/25 TATTOO: 569N

SITZ Resilient 10208	#SITZ Stellar 726D	ACT. BW	72
SITZ Dignity 599J	SITZ Miss Burgess 1856	ADJ. WW	646
#SITZ Barbaramere Nell 53F	SITZ Invasion 574D	WR	95
	SITZ Barbaramere Nell 105D	ADJ.YW	1248
Connealy Dry Valley	#Hoover No Doubt	YR	96
SITZ TJS Elsiemere 224J	Becca of Conanga 1617	ACT. PAP	47+
#SITZ Elsiemere 41a	#Connealy Right Answer 746		
	SITZ Elsiemere 52R		

CED	BW	WW	YW	SC	HP
3	0.4	70	121	0.71	14.7
MILK	**TEAT**	**UDDER**	**FL**	**CLAW**	**ANGLE**
29	0.49	0.63	1.12	0.31	0.27
PAP	**CW**	**MARB**	**REA**	**$M**	**$C**
-0.81	49	0.57	0.66	123	290

192 SITZ Heritage 508N

REG: 21204718 DOB: 01/30/25 TATTOO: 508N

SITZ Continuity	#SITZ Profile 1160	ACT. BW	82
SITZ Heritage 8732	SITZ Erica Everelda 2007	ADJ. WW	678
SITZ Emma E 5177	SITZ Exchange 4905	WR	100
	SITZ Emma E 23	ADJ.YW	1270
SITZ Logo 8148	#SITZ Logo 12964	YR	98
SITZ Emma 71K	#SITZ Barbaramere Nell 912	ACT. PAP	39
SITZ Emma 92H	#BUBS Southern Charm AA31		
	SITZ Emma 75C		

CED	BW	WW	YW	SC	HP
7	0.1	76	129	2.17	12.6
MILK	**TEAT**	**UDDER**	**FL**	**CLAW**	**ANGLE**
23	0.83	0.70	1.06	0.31	0.37
PAP	**CW**	**MARB**	**REA**	**$M**	**$C**
-0.68	60	0.67	0.99	96	305

193 SITZ Intellect 611N

REG: 21204798 DOB: 01/20/25 TATTOO: 611N

B A R Dynamic	#Deer Valley Growth Fund	ACT. BW	80
SITZ Intellect 687L	B A R Blackcap 7235-B0048	ADJ. WW	672
SITZ Ellunas Elite 236F	#SITZ Stellar 726D	WR	100
	SITZ Ellunas Elite 196C	ADJ.YW	1253
SITZ Incentive 704H	#SITZ Stellar 726D	YR	99
SITZ Epponia 61L	#SITZ Barbaramere Nell 53F	ACT. PAP	40
#SITZ Epponia 223C	SITZ Upward 9873		
	SITZ Epponia 31Z		

CED	BW	WW	YW	SC	HP
8	-0.5	68	120	1.42	14.4
MILK	**TEAT**	**UDDER**	**FL**	**CLAW**	**ANGLE**
33	0.62	0.57	1.07	0.48	0.39
PAP	**CW**	**MARB**	**REA**	**$M**	**$C**
-2.09	53	1.06	0.71	83	289

194 SITZ TLS Intellect 473N

REG: 21204687 DOB: 02/06/25 TATTOO: 473N

B A R Dynamic	#Deer Valley Growth Fund	ACT. BW	90
SITZ Intellect 687L	B A R Blackcap 7235-B0048	ADJ. WW	662
SITZ Ellunas Elite 236F	#SITZ Stellar 726D	WR	97
	SITZ Ellunas Elite 196C	ADJ.YW	1347
#S A V Resource 1441	Rito 707 of Ideal 3407 7075	YR	103
SITZ Pride 585D	S A V Blackcap May 4136	ACT. PAP	47+
SITZ Pride 78a	Connealy Homestead 1107		
	SITZ Pride 228T		

CED	BW	WW	YW	SC	HP
4	1.7	80	151	1.37	11.7
MILK	**TEAT**	**UDDER**	**FL**	**CLAW**	**ANGLE**
33	0.66	0.56	1.09	0.47	0.43
PAP	**CW**	**MARB**	**REA**	**$M**	**$C**
2.54	65	0.82	0.89	72	277

195 SITZ Dignity 564N

REG: 21204765 DOB: 01/24/25 TATTOO: 564N

SITZ Resilient 10208
SITZ Dignity 599J
#SITZ Barbaramere Nell 53F

#SITZ Accomplishment 720F
SITZ Ellunas Elite 83J
#SITZ Ellunas Elite 123C

#SITZ Stellar 726D
SITZ Miss Burgess 1856
SITZ Invasion 574D
SITZ Barbaramere Nell 105D
#Poss Achievement
SITZ Barbaramere Nell 166D
#SITZ Logic Y46
SITZ Ellunas Elite 175a

CED	BW	WW	YW	SC	HP
2	2.7	76	132	0.05	12.8
MILK	TEAT	UDDER	FL	CLAW	ANGLE
26	0.48	0.71	1.09	0.42	0.31
PAP	CW	MARB	REA	$M	$C
-4.11	58	0.44	1.08	86	274

ACT. BW
85
ADJ. WW
643
WR
94
ADJ.YW
1272
YR
97
ACT. PAP
39

196 SITZ Hi-Country 501N

REG: 21204712 DOB: 01/30/25 TATTOO: 501N

Ellingson Hi-Range
HF Hi-Country 7L
HF Tibbie 21J

#SITZ Accomplishment 720F
SITZ Elsiemere 17H
SITZ Elsiemere 43F

Ellingson Rangeland
#EA Emblynette 9473
Schiefelbein Showman 338
HF Tibbie 215B
#Poss Achievement
SITZ Barbaramere Nell 166D
#Raven Powerball 53
SITZ Elsiemere 364D

CED	BW	WW	YW	SC	HP
0	2.0	77	130	1.82	11.2
MILK	TEAT	UDDER	FL	CLAW	ANGLE
30	0.60	0.64	1.06	0.42	0.34
PAP	CW	MARB	REA	$M	$C
3.02	63	0.51	1.15	78	276

ACT. BW
91
ADJ. WW
624
WR
92
ADJ.YW
1290
YR
99
ACT. PAP
47+

Lot 200 - SITZ Insignia 676N

197 SITZJLS Insignia 628N

REG: 21251777 DOB: 01/19/25 TATTOO: 628N

SITZ Logo 8148
SITZ Insignia 12031
SITZ Beebe Queen 2689

SITZ Prodigy 12000
SITZ JLS Lass 74L
SITZ JLS Lass 78J

#SITZ Logo 12964
#SITZ Barbaramere Nell 912
#LD Capitalist 316
#JSITZ Beebe Queen 65
#SITZ Accomplishment 720F
#SITZ JLS Barbaramere Jet 194
SITZ Resilient 10208
#SITZ JLS Lass 522E

CED	BW	WW	YW	SC	HP
6	-0.1	72	120	0.48	17.0
MILK	TEAT	UDDER	FL	CLAW	ANGLE
25	1.11	1.09	1.12	0.45	0.43
PAP	CW	MARB	REA	$M	$C
-1.40	34	1.16	0.29	103	264

ACT. BW
82
ADJ. WW
673
WR
100
ADJ.YW
1222
YR
96
ACT. PAP
40

198 SITZ TJS Etenity 422N

REG: 21271811 DOB: 02/21/25 TATTOO: 422N

LAR Man In Black
SITZ Eternity 739L
SITZ Pride 200B

#Connealy Right Answer 746
##SITZ Elsiemere 41a
SITZ Elsiemere 52R

#Bar R Jet Black 5063
#JMB Maxine TG 2131
#Connealy Final Product
#SITZ Pride 308Y
#S A V Final Answer 0035
Happy Dell of Conanga 262
#Connealy Onward
#SITZ Elsiemere 81N

CED	BW	WW	YW	SC	HP
-6	3.3	83	149	1.16	11.6
MILK	TEAT	UDDER	FL	CLAW	ANGLE
25	0.92	0.86	1.10	0.36	0.39
PAP	CW	MARB	REA	$M	$C
2.91	57	0.81	0.44	72	255

ACT. BW
102
ADJ. WW
701
WR
99
ADJ.YW
1394
YR
107
ACT. PAP
47+

199 SITZ TLS Hi-Country 607N

REG: 21228262 DOB: 01/21/25 TATTOO: 607N

Ellingson Hi-Range
HF Hi-Country 7L
HF Tibbie 21J

B A R Dynamic
SITZ TLS Elsiemere 165L
#SITZ Elsiemere 199Y

Ellingson Rangeland
#EA Emblynette 9473
Schiefelbein Showman 338
HF Tibbie 215B
#Deer Valley Growth Fund
B A R Blackcap 7235-B0048
SITZ Thunder 9409
SITZ Elsiemere 51W

CED	BW	WW	YW	SC	HP
6	0.9	77	130	1.41	14.2
MILK	TEAT	UDDER	FL	CLAW	ANGLE
30	0.66	0.65	1.14	0.41	0.39
PAP	CW	MARB	REA	$M	$C
1.79	45	0.65	1.13	80	250

ACT. BW
84
ADJ. WW
689
WR
103
ADJ.YW
1350
YR
107
ACT. PAP
47+

200 SITZ Insignia 676N

REG: 21251798 DOB: 01/15/25 TATTOO: 676N

SITZ Logo 8148
SITZ Insignia 12031
SITZ Beebe Queen 2689

SITZ Domain 12371
SITZ Emma 18L
#SITZ Emma 193D

#SITZ Logo 12964
#SITZ Barbaramere Nell 912
#LD Capitalist 316
#JSITZ Beebe Queen 65
SITZ Logo 8148
#SITZ Emma E 129
#Koupals B&B Titan 3013
SITZ Emma 401a

CED	BW	WW	YW	SC	HP
14	-2.5	74	124	1.57	14.3
MILK	TEAT	UDDER	FL	CLAW	ANGLE
37	0.97	0.84	0.99	0.46	0.58
PAP	CW	MARB	REA	$M	$C
-3.13	45	0.60	0.39	105	253

ACT. BW
66
ADJ. WW
714
WR
107
ADJ.YW
1375
YR
109
ACT. PAP
39

201 SITZ JLS Intellect 622N

REG: 21204805 DOB: 01/19/25 TATTOO: 622N

B A R Dynamic
SITZ Intellect 687L
SITZ Ellunas Elite 236F

#SITZ Accomplishment 720F
SITZ JLS Lass 146K
SITZ JLS Lass 87D

#Deer Valley Growth Fund
B A R Blackcap 7235-B0048
#SITZ Stellar 726D
SITZ Ellunas Elite 196C
#Poss Achievement
SITZ Barbaramere Nell 166D
#SITZ Investment 660Z
SITZ JLS Lass 78Y

CED	BW	WW	YW	SC	HP
13	-2.7	75	128	1.76	14.1
MILK	TEAT	UDDER	FL	CLAW	ANGLE
19	0.79	0.66	1.05	0.38	0.37
PAP	CW	MARB	REA	$M	$C
1.41	55	0.80	0.28	73	251

ACT. BW
58
ADJ. WW
655
WR
96
ADJ.YW
1233
YR
95
ACT. PAP
47+

202 SITZ TLS Eternity 674N

REG: 21227636 DOB: 01/15/25 TATTOO: 674N

LAR Man In Black
SITZ Eternity 739L
SITZ Pride 200B

SITZ TLS Dynamite 299G
SITZ TLS Henrietta Pride 26J
#SITZ Henrietta Pride 19Z

#Bar R Jet Black 5063
#JMB Maxine TG 2131
#Connealy Final Product
#SITZ Pride 308Y
#SITZ Stellar 726D
Diamond Heiress E374
Bluegrass Right Time 010
SITZ Henrietta Pride 109X

ACT. BW
78
ADJ. WW
617
WR
91
ADJ.YW
1342
YR
103
ACT. PAP
41

CED	BW	WW	YW	SC	HP
1	1.3	77	133	1.19	13.4
MILK	TEAT	UDDER	FL	CLAW	ANGLE
20	0.85	0.95	1.22	0.54	0.43
PAP	CW	MARB	REA	$M	$C
1.04	60	0.63	0.56	65	256

203 SITZ JLS Royalty 560N

REG: 21204761 DOB: 01/24/25 TATTOO: 560N

SITZ Resilient 10208
SITZ Royalty 1299
#SITZ Shauna 1590

SITZ Virtue 11710
SITZ JLS Lady 167L
SITZ Lady 48F

#SITZ Stellar 726D
SITZ Miss Burgess 1856
#SITZ Upward 307R
#SITZ Shauna 445
#SITZ Accomplishment 720F
SITZ Manor 3708
#Raven Powerball 53
SITZ Lady 366D

ACT. BW
74
ADJ. WW
684
WR
102
ADJ.YW
1212
YR
95
ACT. PAP
36

CED	BW	WW	YW	SC	HP
2	2.1	68	118	1.76	12.7
MILK	TEAT	UDDER	FL	CLAW	ANGLE
29	0.65	0.58	1.05	0.44	0.55
PAP	CW	MARB	REA	$M	$C
1.18	46	0.31	0.81	78	219

204 SITZ Resilient 715N

REG: 21208731 DOB: 01/12/25 TATTOO: 715N

#SITZ Stellar 726D
SITZ Resilient 10208
SITZ Miss Burgess 1856

#SITZ Upward 307R
SITZ Pride 121C
SITZ Pride 762Z

#Mohnen Substantial 272
SITZ Pride 200B
#SITZ Top Game 561X
SITZ Miss Burgess 4381
#Connealy Onward
SITZ Henrietta Pride 81M
#Wulffs Ext 6106
SITZ Pride 517N

ACT. BW
86
ADJ. WW
711
WR
104
ADJ.YW
1407
YR
108
ACT. PAP
47+

CED	BW	WW	YW	SC	HP
1	2.3	79	142	1.27	14.4
MILK	TEAT	UDDER	FL	CLAW	ANGLE
27	0.53	0.61	1.14	0.59	0.46
PAP	CW	MARB	REA	$M	$C
0.34	61	0.80	0.45	85	283

Lot 207 - SITZ Insignia 625N

205 SITZ Insignia 565N

REG: 21204766 DOB: 01/24/25 TATTOO: 565N

SITZ Logo 8148
SITZ Insignia 12031
SITZ Beebe Queen 2689

SITZ Incentive 704H
SITZ Emma E173L
SITZ Emma E 40B

#SITZ Logo 12964
#SITZ Barbaramere Nell 912
#LD Capitalist 316
#JSITZ Beebe Queen 65
#SITZ Stellar 726D
#SITZ Barbaramere Nell 53F
#SITZ Logic Y46
SITZ Emma E 149Z

ACT. BW
82
ADJ. WW
713
WR
106
ADJ.YW
1246
YR
98
ACT. PAP
40

CED	BW	WW	YW	SC	HP
7	1.4	78	128	1.15	10.8
MILK	TEAT	UDDER	FL	CLAW	ANGLE
19	0.92	0.88	1.10	0.36	0.52
PAP	CW	MARB	REA	$M	$C
2.31	55	0.60	0.96	81	261

Lot 203 - SITZ JLS Royalty 560N

206 SITZ TLS Insignia 419N

REG: 21254482 DOB: 02/22/25 TATTOO: 419N

SITZ Logo 8148
SITZ Insignia 12031
SITZ Beebe Queen 2689

#BUBS Southern Charm AA31
SITZ TLS Elsiemere 251H
#SITZ Elsiemere 199Y

#SITZ Logo 12964
#SITZ Barbaramere Nell 912
#LD Capitalist 316
#JSITZ Beebe Queen 65
Silveiras Conversion 8064
Hickory Hill Erica 009
SITZ Thunder 9409
SITZ Elsiemere 51W

ACT. BW
96
ADJ. WW
673
WR
95
ADJ.YW
1278
YR
98
ACT. PAP
45

CED	BW	WW	YW	SC	HP
2	2.6	73	123	0.39	14.4
MILK	TEAT	UDDER	FL	CLAW	ANGLE
14	1.08	1.06	1.15	0.42	0.46
PAP	CW	MARB	REA	$M	$C
0.50	44	0.92	0.62	91	274

207 SITZ Insignia 625N

REG: 21251749 DOB: 01/19/25 TATTOO: 625N

SITZ Logo 8148
SITZ Insignia 12031
SITZ Beebe Queen 2689

Woodhill Reality
SITZ Pride 234L
#SITZ Pride 133E

#SITZ Logo 12964
#SITZ Barbaramere Nell 912
#LD Capitalist 316
#JSITZ Beebe Queen 65
Woodhill Relevance
Woodhill Evergreen Y121-B56
Koupals B&B On Course 5068
SITZ Pride 133a

ACT. BW
73
ADJ. WW
676
WR
101
ADJ.YW
1215
YR
96
ACT. PAP
42

CED	BW	WW	YW	SC	HP
3	-0.3	76	126	0.49	11.6
MILK	TEAT	UDDER	FL	CLAW	ANGLE
29	0.84	0.71	1.15	0.40	0.49
PAP	CW	MARB	REA	$M	$C
-2.26	55	0.64	0.66	102	281

208 SITZ Eternity 506N

REG: 21204716 DOB: 01/30/25 TATTOO: 506N

LAR Man In Black
SITZ Eternity 739L
SITZ Pride 200B

B A R Dynamic
SITZ Blackcap 194K
#SITZ Blackcap 280D

#Bar R Jet Black 5063
#JMB Maxine TG 2131
#Connealy Final Product
#SITZ Pride 308Y
#Deer Valley Growth Fund
B A R Blackcap 7235-B0048
SITZ Elevation Z64
SITZ Blackcap 1695

CED	BW	WW	YW	SC	HP
0	2.1	95	163	0.55	9.9
MILK	**TEAT**	**UDDER**	**FL**	**CLAW**	**ANGLE**
23	0.88	0.86	0.98	0.41	0.37
PAP	**CW**	**MARB**	**REA**	**$M**	**$C**
1.76	62	0.61	1.01	50	256

ACT. BW
90
ADJ. WW
663
WR
97
ADJ.YW
1332
YR
102
ACT. PAP
47+

209 SITZ Insignia 567N

REG: 21251761 DOB: 01/24/25 TATTOO: 567N

SITZ Logo 8148
SITZ Insignia 12031
SITZ Beebe Queen 2689

B A R Dynamic
SITZ Blackbird 58L
SITZ Blackbird 239J

#SITZ Logo 12964
#SITZ Barbaramere Nell 912
#LD Capitalist 316
#JSITZ Beebe Queen 65
#Deer Valley Growth Fund
B A R Blackcap 7235-B0048
SITZ Resilient 10208
#SITZ Blackbird 4564

CED	BW	WW	YW	SC	HP
11	-0.6	89	151	0.23	13.8
MILK	**TEAT**	**UDDER**	**FL**	**CLAW**	**ANGLE**
19	0.87	0.84	1.08	0.46	0.46
PAP	**CW**	**MARB**	**REA**	**$M**	**$C**
1.82	60	0.48	0.46	98	254

ACT. BW
64
ADJ. WW
674
WR
101
ADJ.YW
1282
YR
101
ACT. PAP
47

210 SITZ Insignia 538N

REG: 21251815 DOB: 01/27/25 TATTOO: 538N

SITZ Logo 8148
SITZ Insignia 12031
SITZ Beebe Queen 2689

Connealy Dry Valley
SITZ Ellunas Elite 259K
SITZ Ellunas Elite 96F

#SITZ Logo 12964
#SITZ Barbaramere Nell 912
#LD Capitalist 316
#JSITZ Beebe Queen 65
#Hoover No Doubt
Becca of Conanga 1617
Koupals B&B Atlas 4061
SITZ Ellunas Elite 357C

CED	BW	WW	YW	SC	HP
4	3.0	76	120	1.24	15.0
MILK	**TEAT**	**UDDER**	**FL**	**CLAW**	**ANGLE**
26	0.99	0.89	1.08	0.44	0.36
PAP	**CW**	**MARB**	**REA**	**$M**	**$C**
0.33	48	0.51	0.50	99	252

ACT. BW
93
ADJ. WW
667
WR
98
ADJ.YW
1289
YR
99
ACT. PAP
47+

Ben, Brian, John Heiken
Bull customers who have trusted the Sitz prefix in their purebred herd.

211 SITZ Royalty 624N

REG: 21204807 DOB: 01/19/25 TATTOO: 624N

SITZ Resilient 10208
SITZ Royalty 1299
#SITZ Shauna 1590

SITZ Virtue 11710
SITZ Virtue 194L
SITZ Emma 142D

#SITZ Stellar 726D
SITZ Miss Burgess 1856
#SITZ Upward 307R
#SITZ Shauna 445
#SITZ Accomplishment 720F
SITZ Manor 3708
#Mohnen Substantial 272
SITZ Emma 206a

CED	BW	WW	YW	SC	HP
13	-0.9	75	132	1.23	11.1
MILK	**TEAT**	**UDDER**	**FL**	**CLAW**	**ANGLE**
33	0.51	0.68	1.15	0.49	0.52
PAP	**CW**	**MARB**	**REA**	**$M**	**$C**
1.67	59	0.33	0.68	95	255

ACT. BW
65
ADJ. WW
664
WR
99
ADJ.YW
1229
YR
97
ACT. PAP
47+

212 SITZ JLS Intellect 584N

REG: 21204779 DOB: 01/23/25 TATTOO: 584N

B A R Dynamic
SITZ Intellect 687L
SITZ Ellunas Elite 236F

SITZ Virtue 11710
SITZ JLS Lady 305L
SITZ Lady 357F

#Deer Valley Growth Fund
B A R Blackcap 7235-B0048
#SITZ Stellar 726D
SITZ Ellunas Elite 196C
#SITZ Accomplishment 720F
SITZ Manor 3708
JCH Chisum 5050
SITZ Lady 61C

CED	BW	WW	YW	SC	HP
14	-0.6	78	133	1.34	9.7
MILK	**TEAT**	**UDDER**	**FL**	**CLAW**	**ANGLE**
28	0.53	0.58	1.06	0.38	0.45
PAP	**CW**	**MARB**	**REA**	**$M**	**$C**
-0.08	46	0.50	0.79	81	242

ACT. BW
69
ADJ. WW
679
WR
101
ADJ.YW
1287
YR
101
ACT. PAP
41

213 SITZ Bedrock421N

REG: 21259987 DOB: 02/21/25 TATTOO: 421N

Ellingson Prolific
Boyd Bedrock
SITZ Shauna 220H

#SITZ Profile 1160
SITZ Blackcap 123G
#SITZ Blackcap 16C

Ellingson Profound 8155
#EA Queen 8070
#SITZ Accomplishment 720F
SITZ Shauna 72E
#Mohnen Substantial 272
SITZ Blackbird 334
#V A R Reserve 1111
#SITZ Blackcap 157W

CED	BW	WW	YW	SC	HP
5	0.1	91	162	0.94	11.6
MILK	**TEAT**	**UDDER**	**FL**	**CLAW**	**ANGLE**
27	0.58	0.48	1.17	0.26	0.39
PAP	**CW**	**MARB**	**REA**	**$M**	**$C**
-0.38	74	0.43	0.91	88	286

ACT. BW
80
ADJ. WW
732
WR
104
ADJ.YW
1356
YR
105
ACT. PAP
47+

214 SITZ JLS Royalty 522N

REG: 21204731 DOB: 01/28/25 TATTOO: 522N

SITZ Resilient 10208
SITZ Royalty 1299
#SITZ Shauna 1590

B A R Dynamic
SITZ JLS Lass 177L
SITZ JLS Lass 102G

#SITZ Stellar 726D
SITZ Miss Burgess 1856
#SITZ Upward 307R
#SITZ Shauna 445
#Deer Valley Growth Fund
B A R Blackcap 7235-B0048
SITZ Powerball 643D
SITZ JLS Lass 2Y

CED	BW	WW	YW	SC	HP
10	-1.0	84	148	0.84	11.2
MILK	**TEAT**	**UDDER**	**FL**	**CLAW**	**ANGLE**
34	0.49	0.53	1.11	0.40	0.43
PAP	**CW**	**MARB**	**REA**	**$M**	**$C**
2.18	64	0.66	0.90	91	292

ACT. BW
70
ADJ. WW
699
WR
104
ADJ.YW
1304
YR
103
ACT. PAP
47+

215 SITZ Insignia 472N

REG: 21204686 DOB: 02/06/25 TATTOO: 472N

SITZ Logo 8148	#SITZ Logo 12964
SITZ Insignia 12031	#SITZ Barbaramere Nell 912
SITZ Beebe Queen 2689	#LD Capitalist 316
	#JSITZ Beebe Queen 65
B A R Dynamic	#Deer Valley Growth Fund
SITZ Pride 135L	B A R Blackcap 7235-B0048
SITZ Pride 97G	#SITZ Profile 1160
	SITZ Pride 320A

ACT. BW	ADJ. WW	WR	ADJ.YW	YR	ACT. PAP
75	698	104	1280	101	46

CED	BW	WW	YW	SC	HP
11	0.0	87	142	0.58	12.4
MILK	**TEAT**	**UDDER**	**FL**	**CLAW**	**ANGLE**
22	1.06	1.03	1.15	0.37	0.52
PAP	**CW**	**MARB**	**REA**	**$M**	**$C**
2.12	57	0.86	0.34	89	264

216 SITZ Insignia 631N

REG: 21251787 DOB: 01/18/25 TATTOO: 631N

SITZ Logo 8148	#SITZ Logo 12964
SITZ Insignia 12031	#SITZ Barbaramere Nell 912
SITZ Beebe Queen 2689	#LD Capitalist 316
	#JSITZ Beebe Queen 65
#SITZ Accomplishment 720F	#Poss Achievement
SITZ Forever Lady 52L	SITZ Barbaramere Nell 166D
SITZ Forever Lady 17J	#SITZ Stellar 726D
	SITZ Forever Lady 300C

ACT. BW	ADJ. WW	WR	ADJ.YW	YR	ACT. PAP
60	686	102	1260	99	39

CED	BW	WW	YW	SC	HP
10	-1.4	84	145	1.26	16.8
MILK	**TEAT**	**UDDER**	**FL**	**CLAW**	**ANGLE**
21	1.11	1.06	1.08	0.53	0.49
PAP	**CW**	**MARB**	**REA**	**$M**	**$C**
0.12	56	0.69	0.44	92	265

Lot 220 - SITZ TLS Hi-Country 690N

217 SITZ Intellect 541N

REG: 21204747 DOB: 01/26/25 TATTOO: 541N

B A R Dynamic	#Deer Valley Growth Fund
SITZ Intellect 687L	B A R Blackcap 7235-B0048
SITZ Ellunas Elite 236F	#SITZ Stellar 726D
	SITZ Ellunas Elite 196C
Connealy Dry Valley	#Hoover No Doubt
#SITZ Emma 148H	Becca of Conanga 1617
#SITZ Emma 193D	#Koupals B&B Titan 3013
	SITZ Emma 401a

ACT. BW	ADJ. WW	WR	ADJ.YW	YR	ACT. PAP
77	639	94	1185	91	41

CED	BW	WW	YW	SC	HP
12	-1.0	80	135	2.25	16.0
MILK	**TEAT**	**UDDER**	**FL**	**CLAW**	**ANGLE**
34	0.93	0.90	1.12	0.52	0.53
PAP	**CW**	**MARB**	**REA**	**$M**	**$C**
-0.13	56	0.82	0.40	110	288

218 SITZ ARS Relevance 402N

REG: 21255799 DOB: 03/03/25 TATTOO: 402N

Woodhill Relevance	#Connealy Confidence Plus
Poss Relevance 1915	Woodhill Blackbird X197-Z7
Poss Pride 5163	Poss #Hoover Dam 2509
	Poss Pride 9526
#Connealy In Focus 4925	#Mytty In Focus
##SITZ Henrietta Pride 125B	Black Cana of Conanga 206
SITZ Henrietta Pride 110Y	#GDAR Game Day 449
	SITZ Henrietta Pride 115W

ACT. BW	ADJ. WW	WR	ADJ.YW	YR	ACT. PAP
86	745	105	1300	100	47+

CED	BW	WW	YW	SC	HP
4	1.6	72	109	0.49	16.2
MILK	**TEAT**	**UDDER**	**FL**	**CLAW**	**ANGLE**
19	0.51	0.55	1.15	0.34	0.34
PAP	**CW**	**MARB**	**REA**	**$M**	**$C**
2.70	46	0.62	1.04	99	288

219 SITZ Intellect 683N

REG: 21204842 DOB: 01/15/25 TATTOO: 683N

B A R Dynamic	#Deer Valley Growth Fund
SITZ Intellect 687L	B A R Blackcap 7235-B0048
SITZ Ellunas Elite 236F	#SITZ Stellar 726D
	SITZ Ellunas Elite 196C
#Raven Powerball 53	#PA Power Tool 9108
SITZ Henrietta Pride 25C	Raven Emma E 4241
SITZ Henrietta Pride 234a	Connealy Homestead 1107
	SITZ Henrietta Pride 167W

ACT. BW	ADJ. WW	WR	ADJ.YW	YR	ACT. PAP
87	624	92	1291	99	40

CED	BW	WW	YW	SC	HP
6	1.7	82	143	1.85	10.4
MILK	**TEAT**	**UDDER**	**FL**	**CLAW**	**ANGLE**
34	0.58	0.67	1.05	0.40	0.49
PAP	**CW**	**MARB**	**REA**	**$M**	**$C**
-0.36	67	0.96	0.71	63	276

220 SITZ TLS Hi-Country 690N

REG: 21204850 DOB: 01/14/25 TATTOO: 690N

Ellingson Hi-Range	Ellingson Rangeland
HF Hi-Country 7L	#EA Emblynette 9473
HF Tibbie 21J	Schiefelbein Showman 338
	HF Tibbie 215B
SITZ Exclusive 10001	#Musgrave 316 Exclusive
SITZ TLS Empress 287L	SITZ Blackcap 2087
Riverbend Empress H015	#Raven Powerball 53
	Woodhill Empress B17-E95

ACT. BW	ADJ. WW	WR	ADJ.YW	YR	ACT. PAP
76	641	96	1295	102	47+

CED	BW	WW	YW	SC	HP
11	-0.3	75	132	1.07	13.5
MILK	**TEAT**	**UDDER**	**FL**	**CLAW**	**ANGLE**
31	0.46	0.45	1.13	0.33	0.38
PAP	**CW**	**MARB**	**REA**	**$M**	**$C**
1.11	68	0.46	0.94	77	273

221 SITZ Centennial 688N

REG: 21204847 DOB: 01/14/25 TATTOO: 688N

SITZ Logo 8148	#SITZ Logo 12964	
SITZ Centennial 11702	#SITZ Barbaramere Nell 912	
#SITZ Ennobles Emma 170	#SITZ Stellar 726D	
	SITZ Enobles Emma 278	
Connealy Dry Valley	#Hoover No Doubt	
SITZ Barbaramere Jet 259H	Becca of Conanga 1617	
#SITZ Barbaramere Jet 85D	#SITZ Investment 660Z	
	SITZ Barbaramere Jet 727B	

CED	BW	WW	YW	SC	HP
9	1.0	73	127	0.93	15.6
MILK	TEAT	UDDER	FL	CLAW	ANGLE
23	0.68	0.66	1.19	0.46	0.59
PAP	CW	MARB	REA	$M	$C
1.58	70	0.76	0.89	84	307

ANGUSGS	
ACT. BW	73
ADJ. WW	569
WR	84
ADJ.YW	1223
YR	94
ACT. PAP	39

Lot 221 - SITZ Centennial 688N

222 SITZ Centennial 394N

REG: 21255796 DOB: 03/06/25 TATTOO: 394N

SITZ Logo 8148	#SITZ Logo 12964	
SITZ Centennial 11702	#SITZ Barbaramere Nell 912	
#SITZ Ennobles Emma 170	#SITZ Stellar 726D	
	SITZ Enobles Emma 278	
LT Confidante 8002	#Connealy Confidence Plus	
SITZ Henrietta Pride 354J	LT Edella 6028	
SITZ Henrietta Pride 25C	#Raven Powerball 53	
	SITZ Henrietta Pride 234a	

CED	BW	WW	YW	SC	HP
5	0.4	78	135	0.82	11.9
MILK	TEAT	UDDER	FL	CLAW	ANGLE
27	0.49	0.51	1.09	0.42	0.41
PAP	CW	MARB	REA	$M	$C
1.55	66	0.17	0.67	79	259

ANGUSGS	
ACT. BW	84
ADJ. WW	696
WR	98
ADJ.YW	TY
YR	
ACT. PAP	47+

223 SITZ Architect 448N

REG: 21274841 DOB: 02/13/25 TATTOO: 448N

SydGen Blueprint	#KM Broken Bow 002	
S Architect 9501	SITZ Florabelle Fanny 4735	
S Blossom 7514	#S Whitlock 179	
	S Blossom 5525	
#SITZ Accomplishment 720F	#Poss Achievement	
SITZ Ellunas Elite 27K	SITZ Barbaramere Nell 166D	
SITZ Ellunas Elite 77H	#SITZ Stellar 726D	
	SITZ Ellunas Elite 50F	

CED	BW	WW	YW	SC	HP
8	0.7	73	131	0.73	15.7
MILK	TEAT	UDDER	FL	CLAW	ANGLE
32	0.83	0.72	1.08	0.40	0.36
PAP	CW	MARB	REA	$M	$C
-0.12	46	0.51	0.46	118	266

ANGUSGS	
ACT. BW	85
ADJ. WW	676
WR	99
ADJ.YW	1329
YR	102
ACT. PAP	47+

224 SITZ Insignia 630N

REG: 21251721 DOB: 01/19/25 TATTOO: 630N

SITZ Logo 8148	#SITZ Logo 12964	
SITZ Insignia 12031	#SITZ Barbaramere Nell 912	
SITZ Beebe Queen 2689	#LD Capitalist 316	
	#JSITZ Beebe Queen 65	
SITZ Exclusive 10001	#Musgrave 316 Exclusive	
SITZ Forever Lady 240L	SITZ Blackcap 2087	
SITZ Forever Lady 65H	#SITZ Stellar 726D	
	#SITZ SITZ Forever Lady 3F	

CED	BW	WW	YW	SC	HP
9	-1.2	80	141	0.90	15.5
MILK	TEAT	UDDER	FL	CLAW	ANGLE
26	0.72	0.80	1.06	0.41	0.47
PAP	CW	MARB	REA	$M	$C
1.12	67	0.85	1.05	98	318

ANGUSGS	
ACT. BW	76
ADJ. WW	654
WR	98
ADJ.YW	1342
YR	106
ACT. PAP	47+

225 SITZ Big Country 617N

REG: 21211726 DOB: 01/20/25 TATTOO: 617N

#S A V Quarterback 7933	#S A V Regard 4863	
Kraye Big Country 0179	S A V Blackcap May 3525	
#Miss Burgess JK 772	#Basin Payweight 1682	
	Miss Burgess JK 5243	
Spring Cove Crossfire 26H	#Spring Cove Crossbow	
SITZ Pride 240K	Spring Cove Laura 601	
SITZ Pride 83H	#SITZ Stellar 726D	
	SITZ Pride 106E	

CED	BW	WW	YW	SC	HP
14	-1.1	75	134	0.66	12.0
MILK	TEAT	UDDER	FL	CLAW	ANGLE
29	0.53	0.50	1.13	0.36	0.37
PAP	CW	MARB	REA	$M	$C
-1.29	66	0.94	0.53	81	299

ANGUSGS	
ACT. BW	69
ADJ. WW	614
WR	90
ADJ.YW	1244
YR	95
ACT. PAP	44

226 SITZ Insignia 639N

REG: 21251796 DOB: 01/18/25 TATTOO: 639N

SITZ Logo 8148	#SITZ Logo 12964	
SITZ Insignia 12031	#SITZ Barbaramere Nell 912	
SITZ Beebe Queen 2689	#LD Capitalist 316	
	#JSITZ Beebe Queen 65	
SITZ Intuition	#SITZ Profile 1160	
SITZ Pride 196L	SITZ Florabelle Fanny 5053	
SITZ Pride 154H	#BUBS Southern Charm AA31	
	SITZ Pride 110C	

CED	BW	WW	YW	SC	HP
5	1.2	77	131	1.39	11.9
MILK	TEAT	UDDER	FL	CLAW	ANGLE
28	0.89	0.84	1.12	0.44	0.46
PAP	CW	MARB	REA	$M	$C
-0.77	55	1.00	0.88	89	293

ANGUSGS	
ACT. BW	72
ADJ. WW	641
WR	96
ADJ.YW	1332
YR	105
ACT. PAP	41

227 SITZ Insignia 556N

REG: 21251808 DOB: 01/25/25 TATTOO: 556N

SITZ Logo 8148	#SITZ Logo 12964
SITZ Insignia 12031	#SITZ Barbaramere Nell 912
SITZ Beebe Queen 2689	#LD Capitalist 316
	#JSITZ Beebe Queen 65
SITZ Prodigy 12000	#SITZ Accomplishment 720F
SITZ Ellunas Elite 122L	#SITZ JLS Barbaramere Jet 194
SITZ Ellunas Elite 66J	#SITZ Stellar 726D
	SITZ Ellunas Elite 13G

ACT. BW
72
ADJ. WW
669
WR
100
ADJ.YW
1386
YR
109
ACT. PAP
44

CED	BW	WW	YW	SC	HP
12	0.0	73	126	0.49	12.1
MILK	**TEAT**	**UDDER**	**FL**	**CLAW**	**ANGLE**
26	0.80	0.68	1.09	0.27	0.38
PAP	**CW**	**MARB**	**REA**	**$M**	**$C**
1.66	54	0.76	0.65	101	285

Lot 227 - SITZ Insignia 556N

228 SITZ Resilient 505N

REG: 21204715 DOB: 01/30/25 TATTOO: 505N

SITZ Resilient 10208	#SITZ Stellar 726D
SITZ Resilient 11733	SITZ Miss Burgess 1856
SITZ Florabelle Fanny 2181	#Musgrave 316 Exclusive
	#SITZ Florabelle Fanny 986
#SITZ Stellar 726D	#Mohnen Substantial 272
SITZ Barbaramere Jet 179L	SITZ Pride 200B
#SITZ Barbaramere Jet 86F	#4M Element 405
	SITZ Barbaramere Jet 46B

ACT. BW
70
ADJ. WW
667
WR
100
ADJ.YW
1264
YR
100
ACT. PAP
46

CED	BW	WW	YW	SC	HP
0	1.2	71	126	1.21	11.8
MILK	**TEAT**	**UDDER**	**FL**	**CLAW**	**ANGLE**
35	0.80	0.60	1.07	0.22	0.37
PAP	**CW**	**MARB**	**REA**	**$M**	**$C**
-3.20	63	0.68	0.69	87	283

229 SITZ ARS Insignia 540N

REG: 21251747 DOB: 01/26/25 TATTOO: 540N

SITZ Logo 8148	#SITZ Logo 12964
SITZ Insignia 12031	#SITZ Barbaramere Nell 912
SITZ Beebe Queen 2689	#LD Capitalist 316
	#JSITZ Beebe Queen 65
B A R Dynamic	#Deer Valley Growth Fund
SITZ ARS Henrietta Pride 59L	B A R Blackcap 7235-B0048
#SITZ Henrietta Pride 125B	#Connealy In Focus 4925
	SITZ Henrietta Pride 110Y

ACT. BW
71
ADJ. WW
654
WR
98
ADJ.YW
1252
YR
99
ACT. PAP
47+

CED	BW	WW	YW	SC	HP
11	-1.3	82	132	1.18	13.3
MILK	**TEAT**	**UDDER**	**FL**	**CLAW**	**ANGLE**
21	0.77	0.74	1.13	0.45	0.44
PAP	**CW**	**MARB**	**REA**	**$M**	**$C**
0.19	47	0.72	0.93	87	263

230 SITZ JLS Insignia 743N

REG: 21251757 DOB: 01/06/25 TATTOO: 743N

SITZ Logo 8148	#SITZ Logo 12964
SITZ Insignia 12031	#SITZ Barbaramere Nell 912
SITZ Beebe Queen 2689	#LD Capitalist 316
	#JSITZ Beebe Queen 65
B A R Dynamic	#Deer Valley Growth Fund
SITZ JLS Majesty 84L	B A R Blackcap 7235-B0048
SITZ JLS Majesty 28H	#SITZ Stellar 726D
	SITZ JLS Majesty 386F

ACT. BW
48
ADJ. WW
625
WR
93
ADJ.YW
1172
YR
92
ACT. PAP
47+

CED	BW	WW	YW	SC	HP
10	-2.3	77	132	0.31	11.8
MILK	**TEAT**	**UDDER**	**FL**	**CLAW**	**ANGLE**
20	0.75	0.62	1.11	0.49	0.43
PAP	**CW**	**MARB**	**REA**	**$M**	**$C**
-0.55	52	0.65	0.41	77	253

231 SITZ Eternity 590N

REG: 21204784 DOB: 01/22/25 TATTOO: 590N

LAR Man In Black	#Bar R Jet Black 5063
SITZ Eternity 739L	#JMB Maxine TG 2131
SITZ Pride 200B	#Connealy Final Product
	#SITZ Pride 308Y
Spring Cove Crossfire 26H	#Spring Cove Crossbow
SITZ Ellunas Elite 172K	Spring Cove Laura 601
SITZ Ellunas Elite 155F	Koupals B&B Atlas 4061
	SITZ Ellunas Elite 342C

ACT. BW
74
ADJ. WW
620
WR
91
ADJ.YW
1231
YR
94
ACT. PAP
47+

CED	BW	WW	YW	SC	HP
0	2.3	72	122	1.51	11.2
MILK	**TEAT**	**UDDER**	**FL**	**CLAW**	**ANGLE**
29	0.69	0.72	1.01	0.45	0.40
PAP	**CW**	**MARB**	**REA**	**$M**	**$C**
2.77	49	0.46	0.90	71	244

232 SITZ Dignity 424N

REG: 21254484 DOB: 02/19/25 TATTOO: 424N

SITZ Resilient 10208	#SITZ Stellar 726D
SITZ Dignity 599J	SITZ Miss Burgess 1856
#SITZ Barbaramere Nell 53F	SITZ Invasion 574D
	SITZ Barbaramere Nell 105D
Myers Fair-N-Square M39	#Woodhill Blueprint
SITZ Barbaramere Nell 142K	Myers Miss Beauty M136
SITZ Barbaramere Nell 297F	SITZ High Country 10011
	SITZ Barbaramere Nell 204B

ACT. BW
76
ADJ. WW
682
WR
96
ADJ.YW
1234
YR
95
ACT. PAP
34

CED	BW	WW	YW	SC	HP
3	1.4	78	136	0.11	14.4
MILK	**TEAT**	**UDDER**	**FL**	**CLAW**	**ANGLE**
27	0.76	0.59	1.14	0.30	0.40
PAP	**CW**	**MARB**	**REA**	**$M**	**$C**
-1.63	63	0.82	0.97	92	312

233 SITZ Heritage 641N

REG: 21204817 DOB: 01/18/25 TATTOO: 641N

SITZ Continuity	#SITZ Profile 1160
SITZ Heritage 8732	SITZ Erica Everelda 2007
SITZ Emma E 5177	SITZ Exchange 4905
	SITZ Emma E 23
#SITZ Stellar 726D	#Mohnen Substantial 272
SITZ Eisa Evergreen 42G	SITZ Pride 200B
#SITZ Eisa Evergreen 80a	#A A R Ten X 7008 S A
	SITZ Eisa Evergreen 156Y

ACT. BW
76
ADJ. WW
584
WR
100
ADJ.YW
1214
YR
100
ACT. PAP
43

CED	BW	WW	YW	SC	HP
2	2.2	80	131	0.58	11.3
MILK	**TEAT**	**UDDER**	**FL**	**CLAW**	**ANGLE**
22	0.36	0.48	1.20	0.41	0.38
PAP	**CW**	**MARB**	**REA**	**$M**	**$C**
-0.98	66	0.58	0.85	85	287

Embryo Transfer

234 SITZ Insignia 588N

REG: 21251771 DOB: 01/22/25 TATTOO: 588N

SITZ Logo 8148
SITZ Insignia 12031
SITZ Beebe Queen 2689

SITZ Dignity 599J
SITZ Epponia 87L
SITZ Epponia 149J

#SITZ Logo 12964
#SITZ Barbaramere Nell 912
#LD Capitalist 316
#JSITZ Beebe Queen 65
SITZ Resilient 10208
#SITZ Barbaramere Nell 53F
G A R Home Town
#SITZ Epponia 223C

CED	BW	WW	YW	SC	HP
7	-0.3	78	125	-0.13	12.2
MILK	TEAT	UDDER	FL	CLAW	ANGLE
20	0.77	0.81	1.08	0.37	0.41
PAP	CW	MARB	REA	$M	$C
-2.13	51	0.67	0.87	82	260

ACT. BW	73
ADJ. WW	655
WR	98
ADJ.YW	1377
YR	109
ACT. PAP	47+

235 SITZ Eternity 529N

REG: 21204737 DOB: 01/27/25 TATTOO: 529N

LAR Man In Black
SITZ Eternity 739L
SITZ Pride 200B

SITZ Intuition
SITZ Blackcap 150K
#SITZ Blackcap 16C

#Bar R Jet Black 5063
#JMB Maxine TG 2131
#Connealy Final Product
#SITZ Pride 308Y
#SITZ Profile 1160
SITZ Florabelle Fanny 5053
#V A R Reserve 1111
#SITZ Blackcap 157W

CED	BW	WW	YW	SC	HP
6	2.0	64	110	0.38	13.1
MILK	TEAT	UDDER	FL	CLAW	ANGLE
26	0.70	0.67	1.19	0.33	0.43
PAP	CW	MARB	REA	$M	$C
-0.61	42	0.58	0.73	113	284

ACT. BW	80
ADJ. WW	640
WR	94
ADJ.YW	1278
YR	98
ACT. PAP	47+

236 SITZ Eternity 637N

REG: 21204814 DOB: 01/18/25 TATTOO: 637N

LAR Man In Black
SITZ Eternity 739L
SITZ Pride 200B

SITZ Domain 12371
SITZ Blackcap 48L
SITZ Blackcap 220E

#Bar R Jet Black 5063
#JMB Maxine TG 2131
#Connealy Final Product
#SITZ Pride 308Y
SITZ Logo 8148
#SITZ Emma E 129
#R B Active Duty 010
SITZ Blackcap 115B

CED	BW	WW	YW	SC	HP
3	1.9	77	133	2.04	12.9
MILK	TEAT	UDDER	FL	CLAW	ANGLE
29	1.02	1.00	1.18	0.39	0.50
PAP	CW	MARB	REA	$M	$C
0.83	52	0.64	0.75	105	281

ACT. BW	85
ADJ. WW	645
WR	96
ADJ.YW	1320
YR	104
ACT. PAP	40

237 SITZ Intensity 387N

REG: 21254474 DOB: 03/12/25 TATTOO: 387N

B A R Dynamic
SITZ Intensity 553K
#SITZ Everelda Entense 219E

#KM Broken Bow 002
#SITZ Elsiemere 186E
#SITZ Elsiemere 68U

#Deer Valley Growth Fund
B A R Blackcap 7235-B0048
SITZ Elevation Z64
SITZ Everelda Entense 392B
#Summitcrest Complete 1P55
#Summitcrest Princess 0P12
#SITZ Upward 307R
SITZ Elsiemere 129L

CED	BW	WW	YW	SC	HP
12	-0.2	84	145	0.49	11.9
MILK	TEAT	UDDER	FL	CLAW	ANGLE
24	0.68	0.64	1.09	0.55	0.38
PAP	CW	MARB	REA	$M	$C
2.61	69	0.22	0.84	76	256

ACT. BW	91
ADJ. WW	699
WR	99
ADJ.YW	
TY	
YR	
ACT. PAP	47+

238 SITZ Virtue 391N

REG: 21255795 DOB: 03/08/25 TATTOO: 391N

SITZ Virtue 11710
SITZ Virtue 10743
#SITZ Emma E 1018

#SITZ Tebow 11860
SITZ Eisa Everreen 286B
SITZ Eisa Evergreen 12S

#SITZ Accomplishment 720F
SITZ Manor 3708
#SITZ Broker 12985
#SITZ Emma E 2652
#SITZ New Design 458N
SITZ Emma E 2738
#SITZ Alliance 476P
SITZ Eisa Evergreen 29P

CED	BW	WW	YW	SC	HP
14	-1.1	65	122	0.61	13.3
MILK	TEAT	UDDER	FL	CLAW	ANGLE
40	0.44	0.41	1.14	0.53	0.51
PAP	CW	MARB	REA	$M	$C
0.14	58	0.24	0.58	87	258

ACT. BW	78
ADJ. WW	701
WR	99
ADJ.YW	
TY	
YR	
ACT. PAP	39

239 SITZ Eternity 498N

REG: 21204708 DOB: 01/31/25 TATTOO: 498N

LAR Man In Black
SITZ Eternity 739L
SITZ Pride 200B

SITZ Resilient 10208
SITZ Henrietta Pride 114J
SITZ Henrietta Pride 162G

#Bar R Jet Black 5063
#JMB Maxine TG 2131
#Connealy Final Product
#SITZ Pride 308Y
#SITZ Stellar 726D
SITZ Miss Burgess 1856
#BUBS Southern Charm AA31
SITZ Henrietta Pride 130Y

CED	BW	WW	YW	SC	HP
7	0.0	63	114	0.09	13.1
MILK	TEAT	UDDER	FL	CLAW	ANGLE
37	0.80	0.79	1.15	0.43	0.43
PAP	CW	MARB	REA	$M	$C
0.18	44	0.44	1.05	79	240

ACT. BW	70
ADJ. WW	621
WR	91
ADJ.YW	1240
YR	95
ACT. PAP	46

240 SITZ Big Country 659N

REG: 21211719 DOB: 01/16/25 TATTOO: 659N

#S A V Quarterback 7933
Kraye Big Country 0179
#Miss Burgess JK 772

B A R Dynamic
SITZ Ellunas Elite 146L
SITZ Ellunas Elite 77H

#S A V Regard 4863
S A V Blackcap May 3525
#Basin Payweight 1682
Miss Burgess JK 5243
#Deer Valley Growth Fund
B A R Blackcap 7235-B0048
#SITZ Stellar 726D
SITZ Ellunas Elite 50F

CED	BW	WW	YW	SC	HP
13	-3.2	80	136	1.47	12.1
MILK	TEAT	UDDER	FL	CLAW	ANGLE
35	0.71	0.46	1.02	0.49	0.45
PAP	CW	MARB	REA	$M	$C
-0.01	54	0.43	0.41	70	227

ACT. BW	64
ADJ. WW	655
WR	98
ADJ.YW	1293
YR	102
ACT. PAP	39

241 SITZ Centennial 663N

REG: 21204832 DOB: 01/16/25 TATTOO: 663N

SITZ Logo 8148	#SITZ Logo 12964	
SITZ Centennial 11702	#SITZ Barbaramere Nell 912	
#SITZ Ennobles Emma 170	#SITZ Stellar 726D	
	SITZ Enobles Emma 278	
#Raven Powerball 53	#PA Power Tool 9108	
#SITZ Ennobles Emma 238F	Raven Emma E 4241	
#SITZ Ennobles Emma 185B	#Connealy Final Product	
	SITZ Ennobles Emma 76U	

ACT. BW
77
ADJ. WW
566
WR
83
ADJ.YW
1163
YR
89
ACT. PAP
40

CED	BW	WW	YW	SC	HP
9	-0.1	65	114	0.85	11.5
MILK	**TEAT**	**UDDER**	**FL**	**CLAW**	**ANGLE**
30	0.59	0.54	1.17	0.39	0.51
PAP	**CW**	**MARB**	**REA**	**$M**	**$C**
-0.20	49	0.33	0.44	88	233

242 SITZ Royalty 486N

REG: 21204696 DOB: 02/02/25 TATTOO: 486N

SITZ Resilient 10208	#SITZ Stellar 726D	
SITZ Royalty 1299	SITZ Miss Burgess 1856	
#SITZ Shauna 1590	#SITZ Upward 307R	
	#SITZ Shauna 445	
Spring Cove Crossfire 26H	#Spring Cove Crossbow	
SITZ Elsiemere 113L	Spring Cove Laura 601	
SITZ Elsiemere 128J	#SITZ Accomplishment 720F	
	SITZ Elsiemere 84G	

ACT. BW
71
ADJ. WW
684
WR
102
ADJ.YW
1250
YR
98
ACT. PAP
47+

CED	BW	WW	YW	SC	HP
11	-1.0	81	138	0.73	11.4
MILK	**TEAT**	**UDDER**	**FL**	**CLAW**	**ANGLE**
28	0.97	0.88	1.05	0.55	0.39
PAP	**CW**	**MARB**	**REA**	**$M**	**$C**
-0.91	72	0.43	0.82	86	283

243 SITZ Insignia 533N

REG: 21251825 DOB: 01/27/25 TATTOO: 533N

SITZ Logo 8148	#SITZ Logo 12964	
SITZ Insignia 12031	#SITZ Barbaramere Nell 912	
SITZ Beebe Queen 2689	#LD Capitalist 316	
	#JSITZ Beebe Queen 65	
#SITZ Accomplishment 720F	#Poss Achievement	
SITZ Barbaramere Jet 158K	SITZ Barbaramere Nell 166D	
SITZ Barbaramere Jet 69D	#SITZ Investment 660Z	
	SITZ Barbaramere Jet 248B	

ACT. BW
77
ADJ. WW
630
WR
103
ADJ.YW
1216
YR
105
ACT. PAP
37

CED	BW	WW	YW	SC	HP
10	-0.6	81	137	1.30	13.6
MILK	**TEAT**	**UDDER**	**FL**	**CLAW**	**ANGLE**
32	0.81	0.64	1.06	0.46	0.44
PAP	**CW**	**MARB**	**REA**	**$M**	**$C**
-0.42	55	0.30	0.72	104	254

244 SITZ Intensity 385N

REG: 21254472 DOB: 03/12/25 TATTOO: 385N

B A R Dynamic	#Deer Valley Growth Fund	
SITZ Intensity 553K	B A R Blackcap 7235-B0048	
#SITZ Everelda Entense 219E	SITZ Elevation Z64	
	SITZ Everelda Entense 392B	
SITZ Game Time 11741	#GDAR Game Day 449	
SITZ Blackcap 375a	SITZ Barbaramere 549	
SITZ Blackcap 137X	#S A V Final Answer 0035	
	#SITZ Blackcap 157R	

ACT. BW
76
ADJ. WW
721
WR
102
ADJ.YW
TY
YR
ACT. PAP
47+

CED	BW	WW	YW	SC	HP
10	-1.0	69	123	-0.07	10.9
MILK	**TEAT**	**UDDER**	**FL**	**CLAW**	**ANGLE**
31	0.59	0.53	1.08	0.47	0.37
PAP	**CW**	**MARB**	**REA**	**$M**	**$C**
0.77	47	0.29	1.06	72	221

novonesis

Every part of herd management matters.

Support the health of beef cattle with our versatile range of sustainable biosolutions, like Bovacillus® probiotic.

Rex Larsen
IFA Beef Health & Nutrition
(435) 757-3080
lfabeef.rex@gmail.com

Bovacillus®
FEED STABLE PROBIOTIC

Rick Traughber
Novonesis Key Account Manager
(208) 539-7990
www.novonesis.com

Tod Shenton, PhD
Cache Consultants
Nutritionist for Sitz Angus
(208) 221-1324

Thank you Sitz Angus for your business.

245 SITZ Rangeland 377N

REG: 21260118 DOB: 03/24/25 TATTOO: 377N

Ellingson Rangeland
SITZ Rangeland 1008
#SITZ Emma E 1479

#BUBS Southern Charm AA31
SITZ Henrietta Pride 215H
SITZ Henrietta Pride 226Y

#Basin Rainmaker 4404
EA Emblynette 7009
#SITZ Unmistakable 11796
SITZ Emma E 2245
Silveiras Conversion 8064
Hickory Hill Erica 009
SITZ Upward 10559
SITZ Henrietta Pride 308U

CED	BW	WW	YW	SC	HP
-3	4.0	81	133	1.27	17.2
MILK	**TEAT**	**UDDER**	**FL**	**CLAW**	**ANGLE**
32	0.46	0.32	1.29	0.44	0.37
PAP	**CW**	**MARB**	**REA**	**$M**	**$C**
0.43	73	0.83	0.72	87	317

ACT. BW	98
ADJ. WW	733
WR	104
ADJ.YW	
TY	
YR	
ACT. PAP	47+

246 SITZ Insignia 548N

REG: 21251754 DOB: 01/25/25 TATTOO: 548N

SITZ Logo 8148
SITZ Insignia 12031
SITZ Beebe Queen 2689

B A R Dynamic
SITZ Pride 60L
#SITZ Pride 150F

#SITZ Logo 12964
#SITZ Barbaramere Nell 912
#LD Capitalist 316
#JSITZ Beebe Queen 65
#Deer Valley Growth Fund
B A R Blackcap 7235-B0048
#SITZ Stellar 726D
SITZ Pride 169C

CED	BW	WW	YW	SC	HP
12	-0.7	98	162	1.16	12.0
MILK	**TEAT**	**UDDER**	**FL**	**CLAW**	**ANGLE**
13	1.07	1.03	1.08	0.41	0.48
PAP	**CW**	**MARB**	**REA**	**$M**	**$C**
0.21	65	1.12	0.93	71	303

ACT. BW	42
ADJ. WW	654
WR	96
ADJ.YW	1166
YR	89
ACT. PAP	47+

Lot 249 - SITZ Relevance 519N

247 SITZ Insignia 578N

REG: 21251827 DOB: 01/23/25 TATTOO: 578N

SITZ Logo 8148
SITZ Insignia 12031
SITZ Beebe Queen 2689

#SITZ Stellar 726D
SITZ Blackcap 98J
#SITZ Blackcap 16C

#SITZ Logo 12964
#SITZ Barbaramere Nell 912
#LD Capitalist 316
#JSITZ Beebe Queen 65
#Mohnen Substantial 272
SITZ Pride 200B
#V A R Reserve 1111
#SITZ Blackcap 157W

CED	BW	WW	YW	SC	HP
13	-1.5	67	113	1.36	12.7
MILK	**TEAT**	**UDDER**	**FL**	**CLAW**	**ANGLE**
28	0.88	0.82	1.03	0.32	0.51
PAP	**CW**	**MARB**	**REA**	**$M**	**$C**
-3.07	52	0.85	0.41	95	280

ACT. BW	74
ADJ. WW	607
WR	89
ADJ.YW	1191
YR	91
ACT. PAP	37

248 SITZ Stellar 393N

REG: 21271805 DOB: 03/07/25 TATTOO: 393N

#Mohnen Substantial 272
#SITZ Stellar 726D
SITZ Pride 200B

#Summitcrest Complete 1P55
Becca of Conanga 1617
Brisha of Conanga 746 1237

#Benfield Substance 8506
Mohnen Glyn Mawr Elba 1758
#Connealy Final Product
#SITZ Pride 308Y
#C F Right Design 1802
Summitcrest Elba 1M17
#Baldridge Kaboom K243 KCF
Beckah of Conanga 747

CED	BW	WW	YW	SC	HP
6	-0.6	62	111	1.35	13.0
MILK	**TEAT**	**UDDER**	**FL**	**CLAW**	**ANGLE**
23	0.80	0.70	1.04	0.33	0.57
PAP	**CW**	**MARB**	**REA**	**$M**	**$C**
-2.40	45	0.90	0.55	87	272

ACT. BW	95
ADJ. WW	672
WR	100
ADJ.YW	
TY	
YR	
ACT. PAP	38

Embryo Transfer

249 SITZ Relevance 519N

REG: 21204728 DOB: 01/28/25 TATTOO: 519N

Woodhill Relevance
Poss Relevance 1915
Poss Pride 5163

#SITZ Stellar 726D
SITZ Pride 239F
SITZ Pride 64C

#Connealy Confidence Plus
Woodhill Blackbird X197-Z7
Poss #Hoover Dam 2509
Poss Pride 9526
#Mohnen Substantial 272
SITZ Pride 200B
#Mohnen Impressive 1093
#SITZ Pride 42X

CED	BW	WW	YW	SC	HP
9	-0.7	57	96	0.35	12.3
MILK	**TEAT**	**UDDER**	**FL**	**CLAW**	**ANGLE**
26	1.05	0.96	1.09	0.37	0.44
PAP	**CW**	**MARB**	**REA**	**$M**	**$C**
2.44	29	1.01	0.56	103	270

ACT. BW	80
ADJ. WW	603
WR	89
ADJ.YW	1179
YR	91
ACT. PAP	45

250 SITZ JLS Dignity 587N

REG: 21204781 DOB: 01/22/25 TATTOO: 587N

SITZ Resilient 10208
SITZ Dignity 599J
#SITZ Barbaramere Nell 53F

SITZ Logo 8148
SITZ JLS Eisa Evergreen 138K
SITZ JLS Eisa Evergreen 71a

#SITZ Stellar 726D
SITZ Miss Burgess 1856
SITZ Invasion 574D
SITZ Barbaramere Nell 105D
#SITZ Logo 12964
#SITZ Barbaramere Nell 912
#SITZ Upward 307R
SITZ JLS Eisa Evergreen 29R

CED	BW	WW	YW	SC	HP
9	-0.9	76	132	1.36	15.9
MILK	**TEAT**	**UDDER**	**FL**	**CLAW**	**ANGLE**
27	0.80	0.78	1.11	0.36	0.47
PAP	**CW**	**MARB**	**REA**	**$M**	**$C**
-1.25	54	0.58	1.04	87	266

ACT. BW	62
ADJ. WW	627
WR	92
ADJ.YW	1107
YR	85
ACT. PAP	36

251 SITZ Intensity 410N

REG: 21274839 DOB: 02/25/25 TATTOO: 410N

B A R Dynamic
SITZ Intensity 553K
#SITZ Everelda Entense 219E

#SITZ Stellar 726D
SITZ Blackcap 204H
SITZ Blackcap 157Z

#Deer Valley Growth Fund
B A R Blackcap 7235-B0048
SITZ Elevation Z64
SITZ Everelda Entense 392B
#Mohnen Substantial 272
SITZ Pride 200B
#SITZ Upward 307R
SITZ Blackcap 346U

ACT. BW
82
ADJ. WW
656
WR
93
ADJ.YW
1224
YR
94
ACT. PAP
46

CED	BW	WW	YW	SC	HP
10	0.9	85	148	0.98	12.7
MILK	TEAT	UDDER	FL	CLAW	ANGLE
23	0.93	0.87	1.12	0.52	0.36
PAP	CW	MARB	REA	$M	$C
0.88	62	0.61	0.45	71	259

252 SITZ Insignia 452N

REG: 21251741 DOB: 02/12/25 TATTOO: 452N

SITZ Logo 8148
SITZ Insignia 12031
SITZ Beebe Queen 2689

LT Confidante 8002
SITZ Barbaramere Jet 314L
SITZ Barbaramere Jet 270F

#SITZ Logo 12964
#SITZ Barbaramere Nell 912
#LD Capitalist 316
#JSITZ Beebe Queen 65
#Connealy Confidence Plus
LT Edella 6028
#SITZ Stellar 726D
SITZ Barbaramere Jet 56C

ACT. BW
70
ADJ. WW
687
WR
103
ADJ.YW
1279
YR
101
ACT. PAP
44

CED	BW	WW	YW	SC	HP
13	-1.3	75	129	1.84	11.1
MILK	TEAT	UDDER	FL	CLAW	ANGLE
24	0.91	0.88	1.05	0.38	0.45
PAP	CW	MARB	REA	$M	$C
0.87	52	0.58	0.93	74	257

253 SITZ Dignity 513N

REG: 21204722 DOB: 01/29/25 TATTOO: 513N

SITZ Resilient 10208
SITZ Dignity 599J
#SITZ Barbaramere Nell 53F

SITZ Powerball 643D
SITZ Elsiemere 372G
SITZ Elsiemere 3994

#SITZ Stellar 726D
SITZ Miss Burgess 1856
SITZ Invasion 574D
SITZ Barbaramere Nell 105D
#Raven Powerball 53
SITZ Barbaramere Jet 144B
Bluegrass Right Time 010
SITZ Elsiemere 5187

ACT. BW
85
ADJ. WW
605
WR
89
ADJ.YW
1083
YR
83
ACT. PAP
N/A

CED	BW	WW	YW	SC	HP
8	0.5	62	104	-0.37	15.7
MILK	TEAT	UDDER	FL	CLAW	ANGLE
24	0.70	0.63	1.17	0.39	0.47
PAP	CW	MARB	REA	$M	$C
-1.34	32	0.66	0.81	87	237

Lot 257 - SITZ Architect 471N

254 SITZ Resilient 429N

REG: 21204671 DOB: 02/18/25 TATTOO: 429N

SITZ Resilient 10208
SITZ Resilient 9903
SITZ Blackcap 410

#SITZ Stellar 726D
SITZ JLS Lady 38L
SITZ JLS Lady 136J

#SITZ Stellar 726D
SITZ Miss Burgess 1856
#SITZ Logo 12964
SITZ Blackcap 998
#Mohnen Substantial 272
SITZ Pride 200B
G A R Home Town
SITZ Lady 226C

ACT. BW
78
ADJ. WW
719
WR
107
ADJ.YW
1193
YR
94
ACT. PAP
41

CED	BW	WW	YW	SC	HP
11	-2.6	69	125	1.52	14.3
MILK	TEAT	UDDER	FL	CLAW	ANGLE
34	0.41	0.45	1.15	0.53	0.52
PAP	CW	MARB	REA	$M	$C
-3.11	45	0.43	0.56	96	250

255 SITZ Stellar 411N

REG: 21271809 DOB: 02/25/25 TATTOO: 411N

#Mohnen Substantial 272
#SITZ Stellar 726D
SITZ Pride 200B

#Summitcrest Complete 1P55
Becca of Conanga 1617
Brisha of Conanga 746 1237

#Benfield Substance 8506
Mohnen Glyn Mawr Elba 1758
#Connealy Final Product
#SITZ Pride 308Y
#C F Right Design 1802
Summitcrest Elba 1M17
#Baldridge Kaboom K243 KCF
Beckah of Conanga 747

ACT. BW
68
ADJ. WW
657
WR
100
ADJ.YW
1161
YR
100
ACT. PAP
46

CED	BW	WW	YW	SC	HP
6	0.6	56	104	1.65	11.2
MILK	TEAT	UDDER	FL	CLAW	ANGLE
34	0.88	0.76	1.10	0.33	0.44
PAP	CW	MARB	REA	$M	$C
-1.66	31	0.79	0.51	87	239

Embryo Transfer

256 SITZ Big Country 673N

REG: 21211762 DOB: 01/15/25 TATTOO: 673N

#S A V Quarterback 7933
Kraye Big Country 0179
#Miss Burgess JK 772

#Poss Achievement
SITZ Barbaramere Jet 188F
#SITZ Barbaramere Jet 85D

#S A V Regard 4863
S A V Blackcap May 3525
#Basin Payweight 1682
Miss Burgess JK 5243
Poss Lasting Impact 3118
Poss Erica 327
#SITZ Investment 660Z
SITZ Barbaramere Jet 727B

ACT. BW
85
ADJ. WW
582
WR
85
ADJ.YW
1257
YR
96
ACT. PAP
36

CED	BW	WW	YW	SC	HP
12	0.4	68	118	2.08	11.9
MILK	TEAT	UDDER	FL	CLAW	ANGLE
26	0.41	0.35	0.94	0.56	0.57
PAP	CW	MARB	REA	$M	$C
-2.77	47	0.28	0.35	58	211

257 SITZ Architect 471N

REG: 21210680 DOB: 02/06/25 TATTOO: 471N

SydGen Blueprint
S Architect 9501
S Blossom 7514

Woodhill Comstock
SITZ Pride 49L
SITZ Pride 106E

#KM Broken Bow 002
SITZ Florabelle Fanny 4735
#S Whitlock 179
S Blossom 5525
#Spring Cove Reno 4021
Cherne Evergreen D501-F348
Koupals B&B On Course 5068
SITZ Price 705B

ACT. BW
68
ADJ. WW
657
WR
98
ADJ.YW
1299
YR
102
ACT. PAP
47+

CED	BW	WW	YW	SC	HP
11	-2.1	68	119	1.23	17.1
MILK	TEAT	UDDER	FL	CLAW	ANGLE
36	0.71	0.61	1.13	0.36	0.46
PAP	CW	MARB	REA	$M	$C
1.30	59	0.67	0.64	124	312

258 SITZ Dignity 654N

REG: 21204824 DOB: 01/17/25 TATTOO: 654N

SITZ Resilient 10208	#SITZ Stellar 726D	
SITZ Dignity 599J	SITZ Miss Burgess 1856	
#SITZ Barbaramere Nell 53F	SITZ Invasion 574D	
	SITZ Barbaramere Nell 105D	
#HA Cowboy Up 5405	HA Outside 3008	
SITZ Emma 260G	#HA Blackcap Lady 1602	
SITZ Emma 42B	#SITZ Investment 660Z	
	#SITZ Emma 224T	

ACT. BW
90
ADJ. WW
794
WR
117
ADJ.YW
1381
YR
106
ACT. PAP
36

CED	BW	WW	YW	SC	HP
11	-0.2	81	136	0.74	14.2
MILK	**TEAT**	**UDDER**	**FL**	**CLAW**	**ANGLE**
22	0.37	0.40	1.09	0.40	0.36
PAP	**CW**	**MARB**	**REA**	**$M**	**$C**
-2.94	50	0.51	0.57	92	245

Lot 258 - SITZ Dignity 654N

259 SITZ Dignity 591N

REG: 21204785 DOB: 01/22/25 TATTOO: 591N

SITZ Resilient 10208	#SITZ Stellar 726D	
SITZ Dignity 599J	SITZ Miss Burgess 1856	
#SITZ Barbaramere Nell 53F	SITZ Invasion 574D	
	SITZ Barbaramere Nell 105D	
#Connealy National 390C	#Deer Valley Patriot 3222	
SITZ Beebe Queen 193J	Ellza of Conanga 390C	
SITZ Beebe Queen 156D	#S A V Resource 1441	
	SITZ Beebe Queen 222Y	

ACT. BW
61
ADJ. WW
577
WR
85
ADJ.YW
1139
YR
88
ACT. PAP
40

CED	BW	WW	YW	SC	HP
17	-2.8	65	114	0.70	17.1
MILK	**TEAT**	**UDDER**	**FL**	**CLAW**	**ANGLE**
24	0.79	0.59	1.11	0.28	0.38
PAP	**CW**	**MARB**	**REA**	**$M**	**$C**
-5.15	51	0.32	1.20	109	283

261 SITZ JLS Insignia 635N

REG: 21251763 DOB: 01/19/25 TATTOO: 635N

SITZ Logo 8148	#SITZ Logo 12964	
SITZ Insignia 12031	#SITZ Barbaramere Nell 912	
SITZ Beebe Queen 2689	#LD Capitalist 316	
	#JSITZ Beebe Queen 65	
Woodhill Reality	Woodhill Relevance	
SITZ JLS Zara 235L	Woodhill Evergreen Y121-B56	
SITZ JLS Zara 134H	#SITZ Stellar 726D	
	Basin Zara 9042	

ACT. BW
66
ADJ. WW
634
WR
95
ADJ.YW
1264
YR
100
ACT. PAP
38

CED	BW	WW	YW	SC	HP
8	-0.3	82	132	1.37	15.3
MILK	**TEAT**	**UDDER**	**FL**	**CLAW**	**ANGLE**
20	1.08	0.98	1.11	0.39	0.50
PAP	**CW**	**MARB**	**REA**	**$M**	**$C**
-3.72	52	0.60	0.92	112	277

Lot 262 - SITZ Bedrock 464N

262 SITZ Bedrock 464N

REG: 21214181 DOB: 02/08/25 TATTOO: 464N

Ellingson Prolific	Ellingson Profound 8155	
Boyd Bedrock	#EA Queen 8070	
SITZ Shauna 220H	#SITZ Accomplishment 720F	
	SITZ Shauna 72E	
#SITZ Stellar 726D	#Mohnen Substantial 272	
SITZ Henrietta Pride 46K	SITZ Pride 200B	
SITZ Henrietta Pride 7H	#Connealy National 390C	
	SITZ Henrietta Pride 226Y	

ACT. BW
76
ADJ. WW
624
WR
92
ADJ.YW
YR
ACT. PAP
47+

CED	BW	WW	YW	SC	HP
1	1.2	82	145	0.94	11.3
MILK	**TEAT**	**UDDER**	**FL**	**CLAW**	**ANGLE**
24	0.74	0.58	1.05	0.31	0.40
PAP	**CW**	**MARB**	**REA**	**$M**	**$C**
-0.16	63	0.80	0.42	79	280

260 SITZ Ajs Big Country 613N

REG: 21211722 DOB: 01/20/25 TATTOO: 613N

#S A V Quarterback 7933	#S A V Regard 4863	
Kraye Big Country 0179	S A V Blackcap May 3525	
#Miss Burgess JK 772	#Basin Payweight 1682	
	Miss Burgess JK 5243	
Myers Fair-N-Square M39	#Woodhill Blueprint	
SITZ AJS Elsiemere 186K	Myers Miss Beauty M136	
#SITZ Elsiemere 68B	#SITZ Logic Y46	
	SITZ Elsiemere 237Z	

ACT. BW
77
ADJ. WW
585
WR
86
ADJ.YW
1223
YR
94
ACT. PAP
44

CED	BW	WW	YW	SC	HP
11	-0.4	59	106	0.63	11.8
MILK	**TEAT**	**UDDER**	**FL**	**CLAW**	**ANGLE**
30	0.66	0.60	1.04	0.60	0.47
PAP	**CW**	**MARB**	**REA**	**$M**	**$C**
0.73	55	0.72	0.73	53	266

263 SITZ Insignia 650N

REG: 21251803 DOB: 01/17/25 TATTOO: 650N

SITZ Logo 8148	#SITZ Logo 12964	
SITZ Insignia 12031	#SITZ Barbaramere Nell 912	
SITZ Beebe Queen 2689	#LD Capitalist 316	
	#JSITZ Beebe Queen 65	
SITZ Dignity 599J	SITZ Resilient 10208	
SITZ Ellunas Elite 131L	#SITZ Barbaramere Nell 53F	
SITZ Ellunas Elite 12H	#SITZ Accomplishment 720F	
	SITZ Ellunas Elite 166F	

ACT. BW
74
ADJ. WW
603
WR
90
ADJ.YW
1283
YR
101
ACT. PAP
39

CED	BW	WW	YW	SC	HP
6	0.8	69	120	0.97	13.5
MILK	**TEAT**	**UDDER**	**FL**	**CLAW**	**ANGLE**
15	1.07	1.02	1.17	0.29	0.38
PAP	**CW**	**MARB**	**REA**	**$M**	**$C**
-2.84	45	0.53	0.96	94	257

264 SITZ TLS Dignity 428N

REG: 21254487 DOB: 02/20/25 TATTOO: 428N

SITZ Resilient 10208
SITZ Dignity 599J
#SITZ Barbaramere Nell 53F

#SITZ Accomplishment 720F
SITZ TLS Rachel 167J
SITZ Rachel 192a

#SITZ Stellar 726D
SITZ Miss Burgess 1856
SITZ Invasion 574D
SITZ Barbaramere Nell 105D
#Poss Achievement
SITZ Barbaramere Nell 166D
Connealy Homestead 1107
SITZ Rachel 40U

CED	BW	WW	YW	SC	HP
9	-1.1	51	95	-0.10	15.5
MILK	TEAT	UDDER	FL	CLAW	ANGLE
28	0.89	0.80	1.15	0.41	0.36
PAP	CW	MARB	REA	$M	$C
-1.29	24	0.52	0.70	102	239

ACT. BW	60
ADJ. WW	641
WR	91
ADJ.YW	1195
YR	92
ACT. PAP	40

265 SITZ Incentive 414N

REG: 21271810 DOB: 02/23/25 TATTOO: 414N

#SITZ Stellar 726D
SITZ Incentive 704H
#SITZ Barbaramere Nell 53F

#Summitcrest Complete 1P55
Becca of Conanga 1617
Brisha of Conanga 746 1237

#Mohnen Substantial 272
SITZ Pride 200B
SITZ Invasion 574D
SITZ Barbaramere Nell 105D
#C F Right Design 1802
Summitcrest Elba 1M17
#Baldridge Kaboom K243 KCF
Beckah of Conanga 747

CED	BW	WW	YW	SC	HP
5	2.7	63	110	0.29	11.4
MILK	TEAT	UDDER	FL	CLAW	ANGLE
27	0.64	0.70	1.07	0.46	0.48
PAP	CW	MARB	REA	$M	$C
-1.17	43	0.83	0.51	70	249

ACT. BW	103
ADJ. WW	631
WR	100
ADJ.YW	1209
YR	100
ACT. PAP	47+

Embryo Transfer

Lot 269 - SITZ Big Country 536N

266 SITZ TLS Hi-Country 646N

REG: 21227635 DOB: 01/17/25 TATTOO: 646N

Ellingson Hi-Range
HF Hi-Country 7L
HF Tibbie 21J

Spring Cove Crossfire 26H
SITZ TLS Rachel 31L
SITZ TLS Rachel 167J

Ellingson Rangeland
#EA Emblynette 9473
Schiefelbein Showman 338
HF Tibbie 215B
#Spring Cove Crossbow
Spring Cove Laura 601
#SITZ Accomplishment 720F
SITZ Rachel 192a

CED	BW	WW	YW	SC	HP
15	-2.4	69	126	1.82	10.5
MILK	TEAT	UDDER	FL	CLAW	ANGLE
35	1.01	0.91	1.19	0.45	0.42
PAP	CW	MARB	REA	$M	$C
2.11	49	0.42	0.69	86	246

ACT. BW	59
ADJ. WW	611
WR	91
ADJ.YW	1232
YR	97
ACT. PAP	47+

267 SITZ Heritage 502N

REG: 21204713 DOB: 01/30/25 TATTOO: 502N

SITZ Continuity
SITZ Heritage 8732
SITZ Emma E 5177

#Poss Achievement
SITZ Ellunas Elite 33H
SITZ Ellunas Elite 96F

#SITZ Profile 1160
SITZ Erica Everelda 2007
SITZ Exchange 4905
SITZ Emma E 23
Poss Lasting Impact 3118
Poss Erica 327
Koupals B&B Atlas 4061
SITZ Ellunas Elite 357C

CED	BW	WW	YW	SC	HP
6	1.0	64	117	1.21	17.2
MILK	TEAT	UDDER	FL	CLAW	ANGLE
27	0.61	0.61	1.08	0.41	0.53
PAP	CW	MARB	REA	$M	$C
0.22	41	0.56	0.54	91	248

ACT. BW	87
ADJ. WW	576
WR	85
ADJ.YW	1206
YR	93
ACT. PAP	47+

268 SITZ Dignity 516N

REG: 21204725 DOB: 01/28/25 TATTOO: 516N

SITZ Resilient 10208
SITZ Dignity 599J
#SITZ Barbaramere Nell 53F

#SITZ Accomplishment 720F
SITZ Miss Burgess 21J
SITZ Miss Burgess 379D

#SITZ Stellar 726D
SITZ Miss Burgess 1856
SITZ Invasion 574D
SITZ Barbaramere Nell 105D
#Poss Achievement
SITZ Barbaramere Nell 166D
SITZ High Country 10011
SITZ Miss Burgess 11a

CED	BW	WW	YW	SC	HP
4	1.5	65	120	1.21	13.2
MILK	TEAT	UDDER	FL	CLAW	ANGLE
29	0.66	0.71	1.15	0.33	0.36
PAP	CW	MARB	REA	$M	$C
-2.53	55	0.20	0.55	104	271

ACT. BW	83
ADJ. WW	593
WR	87
ADJ.YW	1217
YR	93
ACT. PAP	41

269 SITZ Big Country 536N

REG: 21211729 DOB: 01/27/25 TATTOO: 536N

#S A V Quarterback 7933
Kraye Big Country 0179
#Miss Burgess JK 772

SITZ Intuition
SITZ Blackcap 17K
SITZ Blackcap 221H

#S A V Regard 4863
S A V Blackcap May 3525
#Basin Payweight 1682
Miss Burgess JK 5243
#SITZ Profile 1160
SITZ Florabelle Fanny 5053
#SITZ Accomplishment 720F
SITZ Blackcap 118F

CED	BW	WW	YW	SC	HP
3	2.3	85	155	1.73	8.0
MILK	TEAT	UDDER	FL	CLAW	ANGLE
32	0.71	0.74	0.92	0.43	0.34
PAP	CW	MARB	REA	$M	$C
-0.77	64	0.54	0.70	48	243

ACT. BW	71
ADJ. WW	609
WR	89
ADJ.YW	1249
YR	96
ACT. PAP	39

270 SITZ JLS Insignia 585N

REG: 21251737 DOB: 01/22/25 TATTOO: 585N

SITZ Logo 8148	#SITZ Logo 12964
SITZ Insignia 12031	#SITZ Barbaramere Nell 912
SITZ Beebe Queen 2689	#LD Capitalist 316
	#JSITZ Beebe Queen 65
SITZ Exclusive 10001	#Musgrave 316 Exclusive
SITZ JLS Barbaramere 279L	SITZ Blackcap 2087
SITZ JLS Barbaramere 240G	#Woodhill Blueprint
	#SITZ JLS Barbaramere 155C

CED	BW	WW	YW	SC	HP
-1	1.7	85	136	0.84	14.8
MILK	TEAT	UDDER	FL	CLAW	ANGLE
30	1.02	0.91	1.08	0.48	0.49
PAP	CW	MARB	REA	$M	$C
-1.24	63	0.30	0.92	97	268

ACT. BW
85
ADJ. WW
635
WR
95
ADJ.YW
1214
YR
96
ACT. PAP
47+

271 SITZ Hi-Country 736N

REG: 21204888 DOB: 01/09/25 TATTOO: 736N

Ellingson Hi-Range	Ellingson Rangeland
HF Hi-Country 7L	#EA Emblynette 9473
HF Tibbie 21J	Schiefelbein Showman 338
	HF Tibbie 215B
#SITZ Stellar 726D	#Mohnen Substantial 272
SITZ Barbaramere Jet 24H	SITZ Pride 200B
SITZ Barbaramere Jet 117B	#SITZ Top Game 561X
	SITZ Barbaramere Jet 223Y

CED	BW	WW	YW	SC	HP
10	-2.1	72	128	1.60	11.2
MILK	TEAT	UDDER	FL	CLAW	ANGLE
29	0.72	0.59	1.17	0.25	0.34
PAP	CW	MARB	REA	$M	$C
3.75	60	0.41	1.14	80	268

ACT. BW
70
ADJ. WW
552
WR
81
ADJ.YW
1224
YR
94
ACT. PAP
47+

272 SITZ Big Country 547N

REG: 21211766 DOB: 01/26/25 TATTOO: 547N

#S A V Quarterback 7933	#S A V Regard 4863
Kraye Big Country 0179	S A V Blackcap May 3525
#Miss Burgess JK 772	#Basin Payweight 1682
	Miss Burgess JK 5243
#KM Broken Bow 002	#Summitcrest Complete 1P55
SITZ Manor 31E	#Summitcrest Princess 0P12
SITZ Manor 60C	#V A R Reserve 1111
	SITZ Manor 35a

CED	BW	WW	YW	SC	HP
15	-1.1	73	125	0.62	9.6
MILK	TEAT	UDDER	FL	CLAW	ANGLE
25	0.55	0.51	1.04	0.54	0.47
PAP	CW	MARB	REA	$M	$C
-0.65	61	0.51	0.71	46	248

ACT. BW
73
ADJ. WW
561
WR
82
ADJ.YW
1223
YR
94
ACT. PAP
39

273 SITZ Relevance 570N

REG: 21204770 DOB: 01/23/25 TATTOO: 570N

Woodhill Relevance	#Connealy Confidence Plus
Poss Relevance 1915	Woodhill Blackbird X197-Z7
Poss Pride 5163	Poss #Hoover Dam 2509
	Poss Pride 9526
#SITZ Stellar 726D	#Mohnen Substantial 272
SITZ Emma E 5J	SITZ Pride 200B
SITZ Emma E 80G	#Poss Achievement
	#SITZ Emma E 141C

CED	BW	WW	YW	SC	HP
6	1.1	72	134	1.01	14.5
MILK	TEAT	UDDER	FL	CLAW	ANGLE
27	0.70	0.61	1.13	0.54	0.54
PAP	CW	MARB	REA	$M	$C
1.96	42	0.59	0.85	88	259

ACT. BW
82
ADJ. WW
591
WR
87
ADJ.YW
1253
YR
96
ACT. PAP
47+

274 SITZ Intellect 425N

REG: 21254485 DOB: 02/19/25 TATTOO: 425N

B A R Dynamic	#Deer Valley Growth Fund
SITZ Intellect 687L	B A R Blackcap 7235-B0048
SITZ Ellunas Elite 236F	#SITZ Stellar 726D
	SITZ Ellunas Elite 196C
Woodhill Comstock	#Spring Cove Reno 4021
SITZ Blackcap 308L	Cherne Evergreen D501-F348
#SITZ Blackcap 45D	#SITZ Investment 660Z
	SITZ Blackcap 340U

CED	BW	WW	YW	SC	HP
5	0.3	78	144	1.79	11.9
MILK	TEAT	UDDER	FL	CLAW	ANGLE
37	0.82	0.83	1.08	0.49	0.39
PAP	CW	MARB	REA	$M	$C
1.37	66	1.29	0.87	75	333

ACT. BW
79
ADJ. WW
672
WR
100
ADJ.YW
1293
YR
102
ACT. PAP
47+

275 SITZ Centennial 389N

REG: 21255794 DOB: 03/08/25 TATTOO: 389N

SITZ Logo 8148	#SITZ Logo 12964
SITZ Centennial 11702	#SITZ Barbaramere Nell 912
#SITZ Ennobles Emma 170	#SITZ Stellar 726D
	SITZ Enobles Emma 278
#SITZ Accomplishment 720F	#Poss Achievement
SITZ Barbaramere Jet 126J	SITZ Barbaramere Nell 166D
SITZ Barbaramere Jet 159G	#SITZ Profile 1160
	SITZ Barbaramere Jet 164D

CED	BW	WW	YW	SC	HP
11	-2.6	62	106	0.34	15.4
MILK	TEAT	UDDER	FL	CLAW	ANGLE
22	0.96	0.77	1.14	0.49	0.48
PAP	CW	MARB	REA	$M	$C
-2.52	42	0.52	0.58	86	246

ACT. BW
70
ADJ. WW
677
WR
96
ADJ.YW
TY
YR
ACT. PAP
37

276 SITZ Royalty 604N

REG: 21251734 DOB: 01/21/25 TATTOO: 604N

SITZ Resilient 10208	#SITZ Stellar 726D
SITZ Royalty 1299	SITZ Miss Burgess 1856
#SITZ Shauna 1590	#SITZ Upward 307R
	#SITZ Shauna 445
SITZ Logo 10751	SITZ Logo 8148
SITZ Ellunas Elite 316L	SITZ Barbaramere Jet 5318
SITZ Ellunas Elite 104G	#Poss Achievement
	SITZ Ellunas Elite 156C

CED	BW	WW	YW	SC	HP
13	-3.2	69	120	1.13	13.7
MILK	TEAT	UDDER	FL	CLAW	ANGLE
39	0.97	0.79	1.15	0.47	0.48
PAP	CW	MARB	REA	$M	$C
-0.14	65	0.60	1.02	107	315

ACT. BW
56
ADJ. WW
615
WR
92
ADJ.YW
1175
YR
93
ACT. PAP
35

277 SITZ Insignia 652N

REG: 21251785 DOB: 01/17/25 TATTOO: 652N

SITZ Logo 8148	#SITZ Logo 12964
SITZ Insignia 12031	#SITZ Barbaramere Nell 912
SITZ Beebe Queen 2689	#LD Capitalist 316
	#JSITZ Beebe Queen 65
SITZ Incentive 704H	#SITZ Stellar 726D
SITZ Shauna 54L	#SITZ Barbaramere Nell 53F
#SITZ Shauna 1590	#SITZ Upward 307R
	#SITZ Shauna 445

ACT. BW
62
ADJ. WW
614
WR
92
ADJ.YW
1185
YR
94
ACT. PAP
41

CED	BW	WW	YW	SC	HP
17	-2.5	66	114	-0.04	13.6
MILK	TEAT	UDDER	FL	CLAW	ANGLE
18	0.90	0.83	1.07	0.35	0.48
PAP	CW	MARB	REA	$M	$C
-1.14	46	0.82	0.80	99	287

278 SITZ Architect 383N

REG: 21254470 DOB: 03/14/25 TATTOO: 383N

S Architect 9501	SydGen Blueprint
SITZ Architect 8443	S Blossom 7514
SITZ Emma E 5867	#R B Active Duty 010
	SITZ Emma E 2738
#SITZ Stellar 726D	#Mohnen Substantial 272
SITZ Henrietta Pride 83G	SITZ Pride 200B
SITZ Henrietta Pride 81D	#G A R Prophet
	SITZ Henrietta Pride 161W

ACT. BW
83
ADJ. WW
658
WR
93
ADJ.YW
TY
YR
ACT. PAP
35

CED	BW	WW	YW	SC	HP
8	-1.1	60	103	1.20	11.3
MILK	TEAT	UDDER	FL	CLAW	ANGLE
18	0.54	0.47	1.08	0.46	0.47
PAP	CW	MARB	REA	$M	$C
-0.55	37	0.47	0.61	69	225

279 SITZ Intellect 467N

REG: 21204683 DOB: 02/07/25 TATTOO: 467N

B A R Dynamic	#Deer Valley Growth Fund
SITZ Intellect 687L	B A R Blackcap 7235-B0048
SITZ Ellunas Elite 236F	#SITZ Stellar 726D
	SITZ Ellunas Elite 196C
SITZ Domain 12371	SITZ Logo 8148
SITZ Barbaramere Jet 10L	#SITZ Emma E 129
SITZ Barbaramere Jet 131J	Square B True North 8052
	SITZ Barbaramere Jet 44F

ACT. BW
51
ADJ. WW
635
WR
95
ADJ.YW
1206
YR
95
ACT. PAP
42

CED	BW	WW	YW	SC	HP
16	-5.4	61	115	1.58	11.8
MILK	TEAT	UDDER	FL	CLAW	ANGLE
36	0.92	0.87	1.10	0.47	0.48
PAP	CW	MARB	REA	$M	$C
0.07	49	1.21	0.57	99	312

280 SITZ JLS Royalty 503N

REG: 21204714 DOB: 01/30/25 TATTOO: 503N

SITZ Resilient 10208	#SITZ Stellar 726D
SITZ Royalty 1299	SITZ Miss Burgess 1856
#SITZ Shauna 1590	#SITZ Upward 307R
	#SITZ Shauna 445
Spring Cove Crossfire 26H	#Spring Cove Crossbow
SITZ Barbara Perfection 156L	Spring Cove Laura 601
SITZ Barbara Perfection 366J	LT Confidante 8002
	SITZ Barbara Perfection 197C

ACT. BW
71
ADJ. WW
638
WR
95
ADJ.YW
1212
YR
95
ACT. PAP
47

CED	BW	WW	YW	SC	HP
12	-0.2	69	115	0.94	9.7
MILK	TEAT	UDDER	FL	CLAW	ANGLE
37	0.77	0.73	1.17	0.53	0.49
PAP	CW	MARB	REA	$M	$C
-2.08	63	0.89	0.83	83	303

281 SITZ JLS Cattlemaster 306N

REG: 21255785 DOB: 03/04/25 TATTOO: 306N

S A V Cattlemaster 4873	#Connealy Consensus 7229
SITZ Cattlemaster 10143	S A V Emblynette 7545
#SITZ Eisa Evergreen 1428	#HF Who's That 7A
	#SITZ Eisa Evergreen 3594
Spring Cove Crossfire 26H	#Spring Cove Crossbow
SITZ JLS Barbaramere 83K	Spring Cove Laura 601
SITZ JLS Barbaramere 37D	#Koupals B&B Titan 3013
	SITZ JLS Barbaramere 104X

ACT. BW
84
ADJ. WW
664
WR
94
ADJ.YW
1226
YR
94
ACT. PAP
47+

CED	BW	WW	YW	SC	HP
7	0.2	62	115	0.68	15.6
MILK	TEAT	UDDER	FL	CLAW	ANGLE
30	0.68	0.48	1.18	0.43	0.53
PAP	CW	MARB	REA	$M	$C
-0.31	48	0.84	0.68	83	278

282 SITZ Insignia 551N

REG: 21204755 DOB: 01/25/25 TATTOO: 551N

SITZ Logo 8148	#SITZ Logo 12964
SITZ Insignia 12031	#SITZ Barbaramere Nell 912
SITZ Beebe Queen 2689	#LD Capitalist 316
	#JSITZ Beebe Queen 65
SITZ Prodigy 12000	#SITZ Accomplishment 720F
SITZ Blackbird 99L	#SITZ JLS Barbaramere Jet 194
SITZ Blackbird 198J	Connealy Dry Valley
	SITZ Blackbird 51E

ACT. BW
79
ADJ. WW
643
WR
94
ADJ.YW
1323
YR
101
ACT. PAP
42

CED	BW	WW	YW	SC	HP
6	1.4	73	123	0.83	14.9
MILK	TEAT	UDDER	FL	CLAW	ANGLE
16	0.96	0.83	1.11	0.36	0.27
PAP	CW	MARB	REA	$M	$C
-1.77	47	0.81	0.73	100	284

Lot 282 - SITZ Insignia 551N

283 SITZ Big Country 595N

REG: 21211733 DOB: 01/22/25 TATTOO: 595N

#S A V Quarterback 7933
Kraye Big Country 0179
#Miss Burgess JK 772

SITZ Barricade 632F
SITZ Barbaramere Nell 291J
SITZ Barbaramere Nell 166D

#S A V Regard 4863
S A V Blackcap May 3525
#Basin Payweight 1682
Miss Burgess JK 5243

#SITZ Stellar 726D
SITZ Barbaramere Nell 765D
#S A V Resource 1441
SITZ Barbaramere Nell 14Y

CED	BW	WW	YW	SC	HP
2	1.5	88	147	0.31	10.2
MILK	TEAT	UDDER	FL	CLAW	ANGLE
26	0.65	0.68	1.16	0.42	0.35
PAP	CW	MARB	REA	$M	$C
-0.38	66	0.47	0.46	82	261

ACT. BW
84
ADJ. WW
585
WR
86
ADJ.YW
1155
YR
89
ACT. PAP
45

284 SITZ JLS Dignity 643N

REG: 21204819 DOB: 01/18/25 TATTOO: 643N

SITZ Resilient 10208
SITZ Dignity 599J
#SITZ Barbaramere Nell 53F

SITZ Virtue 11710
SITZ JLS Lady 30L
SITZ Lady 357F

#SITZ Stellar 726D
SITZ Miss Burgess 1856
SITZ Invasion 574D
SITZ Barbaramere Nell 105D

#SITZ Accomplishment 720F
SITZ Manor 3708
JCH Chisum 5050
SITZ Lady 61C

CED	BW	WW	YW	SC	HP
3	2.2	62	105	0.40	14.8
MILK	TEAT	UDDER	FL	CLAW	ANGLE
15	0.50	0.53	1.11	0.25	0.39
PAP	CW	MARB	REA	$M	$C
-1.79	36	0.59	0.97	102	265

ACT. BW
81
ADJ. WW
614
WR
92
ADJ.YW
1177
YR
93
ACT. PAP
40

285 SITZ Centennial 404N

REG: 21255800 DOB: 03/02/25 TATTOO: 404N

SITZ Logo 8148
SITZ Centennial 11702
#SITZ Ennobles Emma 170

B A R Dynamic
SITZ Ellunas Elite 173K
SITZ Ellunas Elite 74D

#SITZ Logo 12964
#SITZ Barbaramere Nell 912
#SITZ Stellar 726D
SITZ Enobles Emma 278

#Deer Valley Growth Fund
B A R Blackcap 7235-B0048
#Mohnen Substantial 272
SITZ Ellunas Elite 186B

CED	BW	WW	YW	SC	HP
5	-0.3	79	130	0.03	11.3
MILK	TEAT	UDDER	FL	CLAW	ANGLE
20	0.90	0.80	1.02	0.39	0.36
PAP	CW	MARB	REA	$M	$C
-1.60	53	0.50	0.70	69	244

ACT. BW
74
ADJ. WW
664
WR
94
ADJ.YW
1174
YR
90
ACT. PAP
47+

286 SITZ TLS Royalty 427N

REG: 21277985 DOB: 02/18/25 TATTOO: 427N

SITZ Resilient 10208
SITZ Royalty 1299
#SITZ Shauna 1590

B A R Dynamic
SITZTLSBarbaramere Nell 232L
SITZ Barbaramere Nell 713B

#SITZ Stellar 726D
SITZ Miss Burgess 1856
#SITZ Upward 307R
#SITZ Shauna 445

#Deer Valley Growth Fund
B A R Blackcap 7235-B0048
#SITZ Wisdom 481T
SITZ Barbaramere Nell 73T

CED	BW	WW	YW	SC	HP
10	-0.8	75	122	1.23	9.7
MILK	TEAT	UDDER	FL	CLAW	ANGLE
32	0.54	0.48	1.14	0.40	0.38
PAP	CW	MARB	REA	$M	$C
0.55	45	0.62	0.74	83	244

ACT. BW
81
ADJ. WW
676
WR
101
ADJ.YW
1151
YR
91
ACT. PAP
47+

287 SITZ Architect 379N

REG: 21254467 DOB: 03/22/25 TATTOO: 379N

S Architect 9501
SITZ Architect 8443
SITZ Emma E 5867

#BUBS Southern Charm AA31
SITZ Elsiemere 253G
#SITZ Elsiemere 68U

SydGen Blueprint
S Blossom 7514
#R B Active Duty 010
SITZ Emma E 2738

Silveiras Conversion 8064
Hickory Hill Erica 009
#SITZ Upward 307R
SITZ Elsiemere 129L

CED	BW	WW	YW	SC	HP
3	1.8	77	122	2.35	10.7
MILK	TEAT	UDDER	FL	CLAW	ANGLE
16	0.56	0.62	1.11	0.50	0.44
PAP	CW	MARB	REA	$M	$C
-1.23	52	0.54	0.46	63	241

ACT. BW
84
ADJ. WW
711
WR
101
ADJ.YW
TY
YR
ACT. PAP
47

288 SITZ Relevance 399N

REG: 21257735 DOB: 03/04/25 TATTOO: 399N

SITZ Virtue 11710
SITZ Virtue 10743
#SITZ Emma E 1018

#SITZ Stellar 726D
SITZ Everelda Entense 35J
SITZ Everelda Entense 19G

#SITZ Accomplishment 720F
SITZ Manor 3708
#SITZ Broker 12985
#SITZ Emma E 2652

#Mohnen Substantial 272
SITZ Pride 200B
#Poss Achievement
#SITZ Everelda Entense 219E

CED	BW	WW	YW	SC	HP
11	0.3	63	114	1.23	11.0
MILK	TEAT	UDDER	FL	CLAW	ANGLE
19	0.73	0.76	1.11	0.37	0.50
PAP	CW	MARB	REA	$M	$C
-0.57	51	0.37	0.60	73	248

ACT. BW
80
ADJ. WW
678
WR
96
ADJ.YW
1260
YR
97
ACT. PAP
47

289 SITZ Insignia 649N

REG: 21251822 DOB: 01/17/25 TATTOO: 649N

SITZ Logo 8148
SITZ Insignia 12031
SITZ Beebe Queen 2689

#SITZ Stellar 726D
SITZ Barbaramere Nell 44K
SITZ Barbaramere Nell 47H

#SITZ Logo 12964
#SITZ Barbaramere Nell 912
#LD Capitalist 316
#JSITZ Beebe Queen 65

#Mohnen Substantial 272
SITZ Pride 200B
#SITZ Accomplishment 720F
SITZ Barbaramere Nell 297F

CED	BW	WW	YW	SC	HP
4	0.7	69	133	0.92	9.9
MILK	TEAT	UDDER	FL	CLAW	ANGLE
19	1.04	0.85	1.04	0.37	0.45
PAP	CW	MARB	REA	$M	$C
-0.09	33	0.57	0.30	80	210

ACT. BW
75
ADJ. WW
575
WR
84
ADJ.YW
1122
YR
86
ACT. PAP
39

290 SITZ Centennial 407N

REG: 21255801 DOB: 03/28/25 TATTOO: 407N

SITZ Logo 8148
SITZ Centennial 11702
#SITZ Ennobles Emma 170

#SITZ Stellar 726D
SITZ Everelda Entense 9K
SITZ Everelda Entense 20H

#SITZ Logo 12964
#SITZ Barbaramere Nell 912
#SITZ Stellar 726D
SITZ Enobles Emma 278
#Mohnen Substantial 272
SITZ Pride 200B
#SITZ Accomplishment 720F
SITZ Everelda Entense 258F

CED	BW	WW	YW	SC	HP
2	1.4	89	155	0.84	12.6
MILK	TEAT	UDDER	FL	CLAW	ANGLE
22	0.67	0.72	1.15	0.45	0.44
PAP	CW	MARB	REA	$M	$C
-2.94	63	0.32	0.72	102	262

ACT. BW
78
ADJ. WW
717
WR
101
ADJ.YW
TY
YR
ACT. PAP
47+

Lot 290 - SITZ Centennial 407N

291 SITZ Insignia 453N

REG: 21251739 DOB: 02/12/25 TATTOO: 453N

SITZ Logo 8148
SITZ Insignia 12031
SITZ Beebe Queen 2689

SITZ Exclusive 10001
SITZ Henrietta Pride 278L
SITZ Henrietta Pride 152H

#SITZ Logo 12964
#SITZ Barbaramere Nell 912
#LD Capitalist 316
#JSITZ Beebe Queen 65
#Musgrave 316 Exclusive
SITZ Blackcap 2087
#BUBS Southern Charm AA31
SITZ Henrietta Pride 422E

CED	BW	WW	YW	SC	HP
8	-0.3	78	129	1.75	14.5
MILK	TEAT	UDDER	FL	CLAW	ANGLE
26	0.67	0.66	1.07	0.44	0.48
PAP	CW	MARB	REA	$M	$C
1.03	55	0.64	0.77	99	281

ACT. BW
73
ADJ. WW
639
WR
95
ADJ.YW
1265
YR
99
ACT. PAP
37

293 SITZ Eternity 577N

REG: 21204774 DOB: 01/23/25 TATTOO: 577N

LAR Man In Black
SITZ Eternity 739L
SITZ Pride 200B

#SITZ Accomplishment 720F
SITZ Emma 100J
SITZ Emma 47F

#Bar R Jet Black 5063
#JMB Maxine TG 2131
#Connealy Final Product
#SITZ Pride 308Y
#Poss Achievement
SITZ Barbaramere Nell 166D
Connealy Indicator
SITZ Emma 158D

CED	BW	WW	YW	SC	HP
5	1.8	61	108	0.86	12.6
MILK	TEAT	UDDER	FL	CLAW	ANGLE
21	0.66	0.53	1.00	0.41	0.45
PAP	CW	MARB	REA	$M	$C
1.67	32	0.68	0.53	80	228

ACT. BW
89
ADJ. WW
520
WR
76
ADJ.YW
1294
YR
99
ACT. PAP
47+

292 SITZ Royalty 626N

REG: 21204808 DOB: 01/19/25 TATTOO: 626N

SITZ Resilient 10208
SITZ Royalty 1299
#SITZ Shauna 1590

SITZ Domain 12371
SITZ Emma 111L
SITZ Emma 250G

#SITZ Stellar 726D
SITZ Miss Burgess 1856
#SITZ Upward 307R
#SITZ Shauna 445
SITZ Logo 8148
#SITZ Emma E 129
#Poss Achievement
SITZ Emma 66D

CED	BW	WW	YW	SC	HP
17	-4.1	64	122	0.87	12.4
MILK	TEAT	UDDER	FL	CLAW	ANGLE
28	1.11	0.93	1.21	0.37	0.52
PAP	CW	MARB	REA	$M	$C
-1.67	39	0.53	0.57	90	244

ACT. BW
57
ADJ. WW
544
WR
100
ADJ.YW
1182
YR
100
ACT. PAP
37

294 SITZ Insignia 549N

REG: 21251755 DOB: 01/25/25 TATTOO: 549N

SITZ Logo 8148
SITZ Insignia 12031
SITZ Beebe Queen 2689

B A R Dynamic
SITZ Pride 60L
#SITZ Pride 150F

#SITZ Logo 12964
#SITZ Barbaramere Nell 912
#LD Capitalist 316
#JSITZ Beebe Queen 65
#Deer Valley Growth Fund
B A R Blackcap 7235-B0048
#SITZ Stellar 726D
SITZ Pride 169C

CED	BW	WW	YW	SC	HP
18	-2.9	96	163	0.99	12.6
MILK	TEAT	UDDER	FL	CLAW	ANGLE
18	1.12	0.91	1.14	0.47	0.43
PAP	CW	MARB	REA	$M	$C
-0.59	70	1.29	0.91	96	354

ACT. BW
49
ADJ. WW
530
WR
79
ADJ.YW
1167
YR
92
ACT. PAP
47+

Lot 295 - SITZ Dignity 443N

295 SITZ Dignity 443N

REG: 21275131 DOB: 02/14/25 TATTOO: 443N

SITZ Resilient 10208
SITZ Dignity 599J
#SITZ Barbaramere Nell 53F

#SITZ Stellar 726D
SITZ Barbaramere Nell 228K
SITZ Barbaramere Nell 321G

#SITZ Stellar 726D
SITZ Miss Burgess 1856
SITZ Invasion 574D
SITZ Barbaramere Nell 105D
#Mohnen Substantial 272
SITZ Pride 200B
#Raven Powerball 53
SITZ Barbaramere Nell 321X

CED	BW	WW	YW	SC	HP
7	2.0	83	137	0.58	15.9
MILK	TEAT	UDDER	FL	CLAW	ANGLE
23	0.52	0.44	1.14	0.26	0.34
PAP	CW	MARB	REA	$M	$C
-6.00	62	0.42	0.77	103	276

ACT. BW
64
ADJ. WW
606
WR
89
ADJ.YW
1278
YR
98
ACT. PAP
45

296 SITZ JLS Insignia 568N

REG: 21251794 DOB: 01/24/25 TATTOO: 568N

SITZ Logo 8148	#SITZ Logo 12964	
SITZ Insignia 12031	#SITZ Barbaramere Nell 912	
SITZ Beebe Queen 2689	#LD Capitalist 316	
	#JSITZ Beebe Queen 65	
SITZ Incentive 704H	#SITZ Stellar 726D	
SITZ JLS Lady 217L	#SITZ Barbaramere Nell 53F	
SITZ Lady 357F	JCH Chisum 5050	
	SITZ Lady 61C	

ACT. BW
67
ADJ. WW
597
WR
89
ADJ.YW
1173
YR
92
ACT. PAP
41

CED	BW	WW	YW	SC	HP
12	-0.3	68	106	0.45	11.3
MILK	TEAT	UDDER	FL	CLAW	ANGLE
16	0.97	0.93	1.06	0.29	0.49
PAP	CW	MARB	REA	$M	$C
-0.60	45	1.10	0.79	101	303

297 SITZ Virtue 381N

REG: 21254468 DOB: 03/14/25 TATTOO: 381N

SITZ Virtue 11710	#SITZ Accomplishment 720F	
SITZ Virtue 10743	SITZ Manor 3708	
#SITZ Emma E 1018	#SITZ Broker 12985	
	#SITZ Emma E 2652	
#BSF Hot Lotto 1401	#Barstow Cash	
SITZ Forever Lady 73G	BSF Princess EL Cap W2	
#SITZ Forever Lady 612T	#Connealy Thunder	
	SITZ Forever Lady 63M	

ACT. BW
78
ADJ. WW
643
WR
91
ADJ.YW
TY
YR
ACT. PAP
42

CED	BW	WW	YW	SC	HP
10	0.0	51	88	0.91	11.8
MILK	TEAT	UDDER	FL	CLAW	ANGLE
37	0.62	0.65	1.17	0.60	0.52
PAP	CW	MARB	REA	$M	$C
-0.85	48	0.70	0.58	96	292

298 SITZ Hi-Country 455N

REG: 21204680 DOB: 02/11/25 TATTOO: 455N

Ellingson Hi-Range	Ellingson Rangeland	
HF Hi-Country 7L	#EA Emblynette 9473	
HF Tibbie 21J	Schiefelbein Showman 338	
	HF Tibbie 215B	
B A R Dynamic	#Deer Valley Growth Fund	
SITZ Barbaramere 144L	B A R Blackcap 7235-B0048	
#SITZ Barbaramere 185F	SITZ Invasion 574D	
	SITZ Barbaramere Jet 248B	

ACT. BW
74
ADJ. WW
594
WR
89
ADJ.YW
1228
YR
97
ACT. PAP
47+

CED	BW	WW	YW	SC	HP
12	0.1	84	144	1.28	9.6
MILK	TEAT	UDDER	FL	CLAW	ANGLE
25	0.70	0.67	1.09	0.51	0.45
PAP	CW	MARB	REA	$M	$C
1.31	54	0.52	1.24	68	248

299 SITZ Tailor Made 406N

REG: 21271808 DOB: 03/01/25 TATTOO: 406N

#Baldridge Command C036	#EF Commando 1366	
SITZ Tailor Made 448H	Baldridge Blackbird A030	
SITZ Pride 200B	#Connealy Final Product	
	#SITZ Pride 308Y	
#Baldridge Command C036	#EF Commando 1366	
SITZ JLS Lass 147H	Baldridge Blackbird A030	
SITZ JLS Lass 278C	#MF Net Return 8197	
	SITZ JLS Lass 116S	

ACT. BW
68
ADJ. WW
669
WR
95
ADJ.YW
1210
YR
93
ACT. PAP
47+

CED	BW	WW	YW	SC	HP
3	1.8	71	123	1.12	9.5
MILK	TEAT	UDDER	FL	CLAW	ANGLE
25	0.56	0.58	1.02	0.49	0.41
PAP	CW	MARB	REA	$M	$C
-1.18	44	0.18	0.57	59	199

300 SITZ Resilient 517N

REG: 21204726 DOB: 01/28/25 TATTOO: 517N

SITZ Resilient 10208	#SITZ Stellar 726D	
SITZ Resilient 11733	SITZ Miss Burgess 1856	
SITZ Florabelle Fanny 2181	#Musgrave 316 Exclusive	
	#SITZ Florabelle Fanny 986	
Bear Mtn Pilot 1520	#Tehama Patriarch F028	
SITZ Emma 206L	Bear Mtn Judy 6535	
SITZ Emma 256F	#SITZ Profile 1160	
	SITZ Emma 113B	

ACT. BW
73
ADJ. WW
594
WR
89
ADJ.YW
1148
YR
91
ACT. PAP
46

CED	BW	WW	YW	SC	HP
9	-0.9	71	136	0.74	18.0
MILK	TEAT	UDDER	FL	CLAW	ANGLE
28	0.66	0.59	1.10	0.38	0.55
PAP	CW	MARB	REA	$M	$C
-2.27	58	0.80	0.78	101	324

301 SITZ Relevance 378N

REG: 21255792 DOB: 03/24/25 TATTOO: 378N

Woodhill Relevance	#Connealy Confidence Plus	
Poss Relevance 1915	Woodhill Blackbird X197-Z7	
Poss Pride 5163	Poss #Hoover Dam 2509	
	Poss Pride 9526	
SITZ High Country 10011	SITZ Game Point 10128	
SITZ Barbaramere Nell 297F	#SITZ Eisa Evergreen 248	
SITZ Barbaramere Nell 204B	#SITZ Investment 660Z	
	#SITZ Barbaramere Nell 180Y	

ACT. BW
95
ADJ. WW
642
WR
91
ADJ.YW
TY
YR
ACT. PAP
47+

CED	BW	WW	YW	SC	HP
-4	4.7	69	130	0.21	11.6
MILK	TEAT	UDDER	FL	CLAW	ANGLE
24	0.68	0.63	1.12	0.44	0.41
PAP	CW	MARB	REA	$M	$C
3.44	51	0.68	0.77	80	271

Lot 301 - SITZ Relevance 378N

302 SITZ Pilot 474N

REG: 21204688 DOB: 02/05/25 TATTOO: 474N

#Tehama Patriarch F028
Bear Mtn Pilot 1520
Bear Mtn Judy 6535

B A R Dynamic
SITZ Pride 190K
SITZ Pride 23E

#S S Niagara Z29
Tehama Elite Blackbird D826
#KG Justified 3023
Bear Mtn Judy 3092
#Deer Valley Growth Fund
B A R Blackcap 7235-B0048
#S A V Resource 1441
SITZ Pride 801A

CED	BW	WW	YW	SC	HP
11	-1.5	78	138	0.71	13.9
MILK	**TEAT**	**UDDER**	**FL**	**CLAW**	**ANGLE**
24	0.45	0.46	1.11	0.32	0.43
PAP	**CW**	**MARB**	**REA**	**$M**	**$C**
0.04	50	1.13	0.32	86	284

ACT. BW
73
ADJ. WW
561
WR
82
ADJ.YW
1121
YR
86
ACT. PAP
47+

303 SITZ Architect 440N

REG: 21272432 DOB: 02/17/25 TATTOO: 440N

SydGen Blueprint
S Architect 9501
S Blossom 7514

SITZ Prodigy 12000
SITZ Ellunas Elite 174L
SITZ Ellunas Elite 43J

#KM Broken Bow 002
SITZ Florabelle Fanny 4735
#S Whitlock 179
S Blossom 5525
#SITZ Accomplishment 720F
#SITZ JLS Barbaramere Jet 194
SITZ Resilient 10208
#SITZ Ellunas Elite 218G

CED	BW	WW	YW	SC	HP
11	-1.4	76	130	1.79	15.5
MILK	**TEAT**	**UDDER**	**FL**	**CLAW**	**ANGLE**
32	0.69	0.70	1.11	0.51	0.39
PAP	**CW**	**MARB**	**REA**	**$M**	**$C**
1.08	60	0.88	0.48	93	295

ACT. BW
59
ADJ. WW
649
WR
97
ADJ.YW
1187
YR
94
ACT. PAP
47+

304 SITZ Insignia 664N

REG: 21251814 DOB: 01/16/25 TATTOO: 664N

SITZ Logo 8148
SITZ Insignia 12031
SITZ Beebe Queen 2689

#SITZ Stellar 726D
SITZ Everelda Entense 102L
SITZ Everelda Entense 127F

#SITZ Logo 12964
#SITZ Barbaramere Nell 912
#LD Capitalist 316
#JSITZ Beebe Queen 65
#Mohnen Substantial 272
SITZ Pride 200B
#Raven Powerball 53
SITZ Everelda Entense 2C

CED	BW	WW	YW	SC	HP
11	-1.3	77	140	0.99	12.5
MILK	**TEAT**	**UDDER**	**FL**	**CLAW**	**ANGLE**
18	0.96	0.94	1.16	0.44	0.56
PAP	**CW**	**MARB**	**REA**	**$M**	**$C**
0.34	56	0.54	1.01	74	247

ACT. BW
71
ADJ. WW
594
WR
89
ADJ.YW
1260
YR
100
ACT. PAP
47+

Lot 304 - SITZ Insignia 664N

305 SITZ Insignia 582N

REG: 21251800 DOB: 01/23/25 TATTOO: 582N

SITZ Logo 8148
SITZ Insignia 12031
SITZ Beebe Queen 2689

SITZ Virtue 11710
SITZ Blackcap 181L
SITZ Blackcap 204H

#SITZ Logo 12964
#SITZ Barbaramere Nell 912
#LD Capitalist 316
#JSITZ Beebe Queen 65
#SITZ Accomplishment 720F
SITZ Manor 3708
#SITZ Stellar 726D
SITZ Blackcap 157Z

CED	BW	WW	YW	SC	HP
9	-0.5	77	135	1.52	12.0
MILK	**TEAT**	**UDDER**	**FL**	**CLAW**	**ANGLE**
18	1.13	0.97	1.13	0.35	0.39
PAP	**CW**	**MARB**	**REA**	**$M**	**$C**
0.72	58	0.70	0.51	90	278

ACT. BW
71
ADJ. WW
604
WR
90
ADJ.YW
1241
YR
98
ACT. PAP
45

306 SITZ Royalty 557N

REG: 21204759 DOB: 01/25/25 TATTOO: 557N

SITZ Resilient 10208
SITZ Royalty 1299
#SITZ Shauna 1590

B A R Dynamic
SITZ Barbaramere Nell 193L
SITZ Barbaramere Nell 174F

#SITZ Stellar 726D
SITZ Miss Burgess 1856
#SITZ Upward 307R
#SITZ Shauna 445
#Deer Valley Growth Fund
B A R Blackcap 7235-B0048
Connealy Indicator
SITZ Barbaramere Nell 713B

CED	BW	WW	YW	SC	HP
4	1.5	83	129	1.73	9.9
MILK	**TEAT**	**UDDER**	**FL**	**CLAW**	**ANGLE**
23	0.74	0.74	1.02	0.47	0.49
PAP	**CW**	**MARB**	**REA**	**$M**	**$C**
1.01	51	0.50	0.36	73	226

ACT. BW
82
ADJ. WW
603
WR
90
ADJ.YW
1198
YR
94
ACT. PAP
47+

307 SITZ Royalty 598N

REG: 21204788 DOB: 01/21/25 TATTOO: 598N

SITZ Resilient 10208
SITZ Royalty 1299
#SITZ Shauna 1590

SITZ All Pro 376J
SITZ Ellunas Elite 317L
SITZ Ellunas Elite 60F

#SITZ Stellar 726D
SITZ Miss Burgess 1856
#SITZ Upward 307R
#SITZ Shauna 445
GDAR All Pro 8121
SITZ Pride 66E
#S A V Resource 1441
#SITZ Ellunas Elite 656T

CED	BW	WW	YW	SC	HP
13	-3.3	57	106	1.49	11.5
MILK	**TEAT**	**UDDER**	**FL**	**CLAW**	**ANGLE**
33	0.95	0.91	1.13	0.52	0.61
PAP	**CW**	**MARB**	**REA**	**$M**	**$C**
-3.27	47	0.31	0.80	63	225

ACT. BW
58
ADJ. WW
587
WR
88
ADJ.YW
1165
YR
92
ACT. PAP
47+

308 SITZ JLS Intuition 457N

REG: 21251769 DOB: 02/11/25 TATTOO: 457N

SITZ Intuition	#SITZ Profile 1160	ANGUS GS
SITZ Intuition 10823	SITZ Florabelle Fanny 5053	ACT. BW
SITZ Eisa Evergreen 430	#SITZ Logo 12964	89
	SITZ Eisa Evergreen 1418	ADJ. WW
SITZ Domain 12371	SITZ Logo 8148	614
SITZ JLS Lass 97L	#SITZ Emma E 129	WR
SITZ JLS Lass 149H	#BUBS Southern Charm AA31	92
	SITZ JLS Lass 266E	ADJ.YW

CED	BW	WW	YW	SC	HP
-6	4.4	82	143	2.15	12.6
MILK	**TEAT**	**UDDER**	**FL**	**CLAW**	**ANGLE**
26	0.94	0.91	1.05	0.48	0.57
PAP	**CW**	**MARB**	**REA**	**$M**	**$C**
4.39	52	0.50	0.51	54	221

1184
YR
94
ACT. PAP
47+

309 SITZ Intellect 583N

REG: 21204778 DOB: 01/23/25 TATTOO: 583N

B A R Dynamic	#Deer Valley Growth Fund	ANGUS GS
SITZ Intellect 687L	B A R Blackcap 7235-B0048	ACT. BW
SITZ Ellunas Elite 236F	#SITZ Stellar 726D	74
	SITZ Ellunas Elite 196C	ADJ. WW
#SITZ Stellar 726D	#Mohnen Substantial 272	528
SITZ Florabelle Fanny 59F	SITZ Pride 200B	WR
SITZ Florabelle Fanny 311D	SITZ Final Product 11504	78
	SITZ Florabelle Fanny 4184	ADJ.YW

CED	BW	WW	YW	SC	HP
5	0.5	72	130	2.05	7.4
MILK	**TEAT**	**UDDER**	**FL**	**CLAW**	**ANGLE**
21	0.75	0.69	0.97	0.51	0.42
PAP	**CW**	**MARB**	**REA**	**$M**	**$C**
1.82	52	0.98	0.60	52	261

1064
YR
82
ACT. PAP
47+

311 SITZ Heritage 532N

REG: 21204741 DOB: 01/27/25 TATTOO: 532N

SITZ Continuity	#SITZ Profile 1160	ANGUS GS
SITZ Heritage 8732	SITZ Erica Everelda 2007	ACT. BW
SITZ Emma E 5177	SITZ Exchange 4905	72
	SITZ Emma E 23	ADJ. WW
SITZ Domain 12371	SITZ Logo 8148	608
SITZ Henrietta Pride 81L	#SITZ Emma E 129	WR
SITZ Henrietta Pride 114J	SITZ Resilient 10208	91
	SITZ Henrietta Pride 162G	ADJ.YW

CED	BW	WW	YW	SC	HP
10	-0.7	63	116	0.93	13.3
MILK	**TEAT**	**UDDER**	**FL**	**CLAW**	**ANGLE**
28	0.68	0.72	1.10	0.43	0.42
PAP	**CW**	**MARB**	**REA**	**$M**	**$C**
1.47	63	0.81	1.15	81	317

1235
YR
98
ACT. PAP
42

310 SITZ Rangeland 380N

REG: 21257733 DOB: 03/17/25 TATTOO: 380N

Ellingson Rangeland	#Basin Rainmaker 4404	ANGUS GS
SITZ Rangeland 1008	EA Emblynette 7009	ACT. BW
#SITZ Emma E 1479	#SITZ Unmistakable 11796	74
	SITZ Emma E 2245	ADJ. WW
SITZ Logo 8148	#SITZ Logo 12964	613
SITZ Beebe Queen 120K	#SITZ Barbaramere Nell 912	WR
SITZ Beebe Queen 507F	#SITZ Stellar 726D	87
	#SITZ Beebe Queen 51U	ADJ.YW

CED	BW	WW	YW	SC	HP
6	1.9	86	149	0.40	11.6
MILK	**TEAT**	**UDDER**	**FL**	**CLAW**	**ANGLE**
20	0.76	0.66	0.98	0.42	0.43
PAP	**CW**	**MARB**	**REA**	**$M**	**$C**
-0.34	61	0.22	0.37	62	220

TY
YR
ACT. PAP
47+

Lot 310 - SITZ Rangeland 380N

Lot 312 - SITZ Intellect 562N

312 SITZ Intellect 562N

REG: 21204763 DOB: 01/24/25 TATTOO: 562N

B A R Dynamic	#Deer Valley Growth Fund	ANGUS GS
SITZ Intellect 687L	B A R Blackcap 7235-B0048	ACT. BW
SITZ Ellunas Elite 236F	#SITZ Stellar 726D	57
	SITZ Ellunas Elite 196C	ADJ. WW
SITZ Barricade 632F	#SITZ Stellar 726D	749
SITZ Pride 130L	SITZ Barbaramere Nell 765D	WR
SITZ Pride 312C	Baldridge Next Step Y108	112
	#SITZ Pride 761Z	ADJ.YW

CED	BW	WW	YW	SC	HP
16	-4.4	68	109	1.15	11.8
MILK	**TEAT**	**UDDER**	**FL**	**CLAW**	**ANGLE**
21	0.91	0.74	1.05	0.36	0.30
PAP	**CW**	**MARB**	**REA**	**$M**	**$C**
-2.07	54	0.75	0.92	100	297

1189
YR
94
ACT. PAP
37

Top-Notch Replacement Quality Heifers

Jump-start your program with SITZ-influenced commercial, open heifers. Sourced from long-time SITZ customers that share our vision and dedication to maternal and profit-oriented cattle, these females are backed by decades of intense selection pressure and multiple generations of AI-sired females. These heifers are engineered to be highly fertile and profitable.

- ***Current on vaccinations and pre-breeding shots***
- ***Selling in one group with the option of buying 10 head or more***
- ***100% black hided***
- ***February- and March-born heifer calves***
- ***They sell open***

200 Open Replacement Females

Lot 315

200 Head

This group of open heifers comes off short grass country and are backed by a progressive operation with years of AI breeding and performance behind them. These heifers will work in any environment!

Head Count_____	Price_____	Buyer_____
Head Count_____	Price_____	Buyer_____
Head Count_____	Price_____	Buyer_____
Head Count_____	Price_____	Buyer_____
Head Count_____	Price_____	Buyer_____
Head Count_____	Price_____	Buyer_____
Head Count_____	Price_____	Buyer_____
Head Count_____	Price_____	Buyer_____
Head Count_____	Price_____	Buyer_____

Rooted in Tradition....

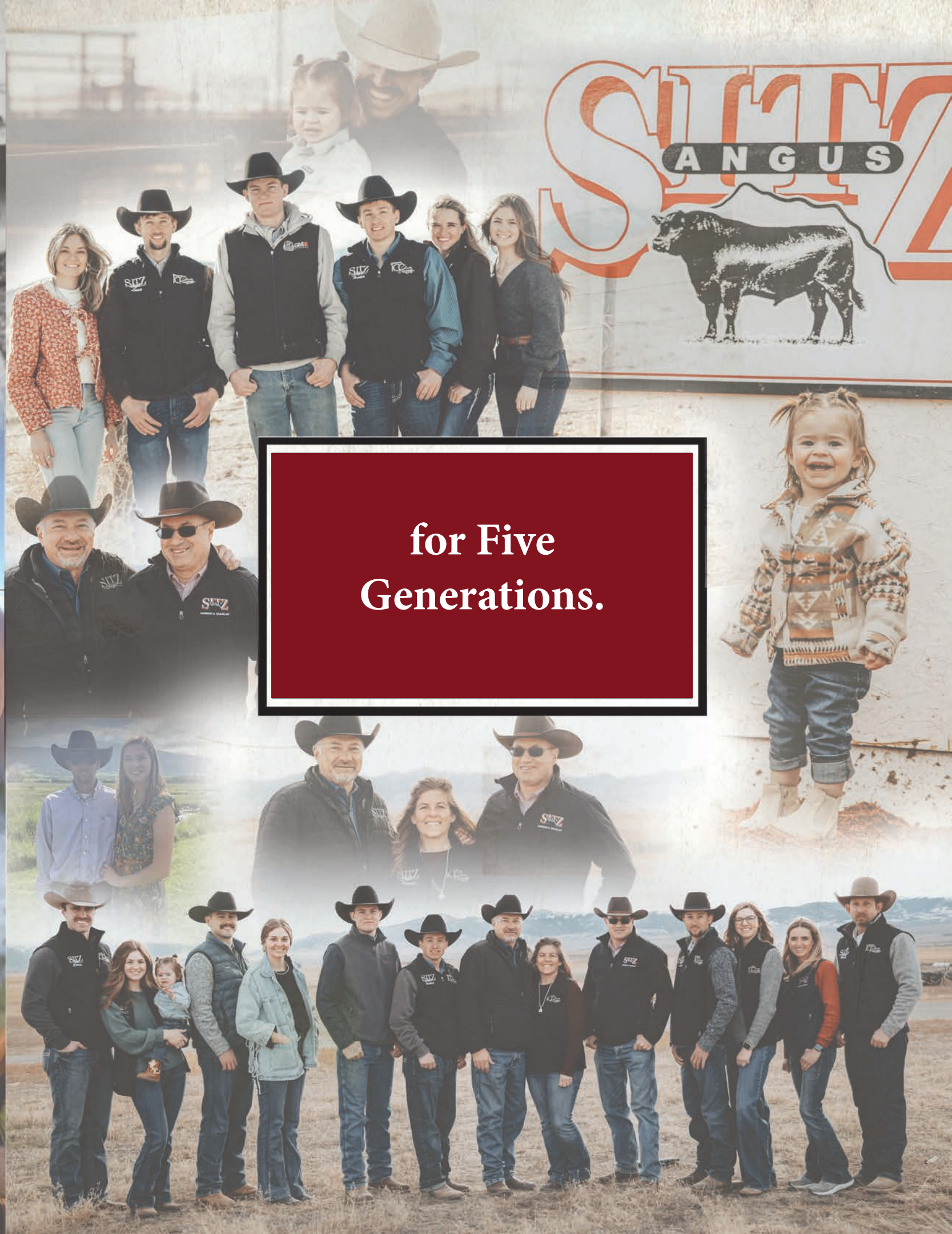

for Five Generations.

SITZ Angus

A CENTENNIAL HERD OF EXCELLENCE EST. 1923

2026 Up and Coming Sires

We are here to help with your sire selection.

Give us a call—we are happy to discuss the attributes of these breed-changing herd sires and steer you in the direction of the appropriate marketing channel.

SITZ Prefix 725M

REG: 20893463	SIRE: SITZ Dignity 599J	MGS: SITZ Logo 8148				
CED	BW	WW	YW	SC	CLAW	
12	-2.6	69	122	0.76	0.27	
ANGLE	PAP	HP	MILK	TEAT	UDDR	
0.34	-4.32	16.3	29	0.77	0.84	
FL	CW	MARB	REA	$M	$B	$C
1.22	59	1.21	1.01	121	186	362

Owned with: **ABS Global, Karl & Donna Tyler, Sitz Angus**

SITZ Empire 11454

REG: 20905820	SIRE: SITZ Royalty 1299	MGS: SITZ Logo 8148				
CED	BW	WW	YW	SC	CLAW	
11	-1.5	88	150	1.08	0.39	
ANGLE	PAP	HP	MILK	TEAT	UDDR	
0.52	-3.30	14.1	34	0.92	0.79	
FL	CW	MARB	REA	$M	$B	$C
1.12	66	0.74	1.01	101	159	307

Owned with: **Barber Ranch, Angus GKB, Sitz Angus**

SITZ Apex 10554

REG: 20915907	SIRE: SITZ Threshold 9901	MGS: S A V Rainfall 6846				
CED	BW	WW	YW	SC	CLAW	
11	-1.7	82	137	1.40	0.46	
ANGLE	PAP	HP	MILK	TEAT	UDDR	
0.47	-0.17	11.8	24	0.64	0.61	
FL	CW	MARB	REA	$M	$B	$C
1.15	49	0.58	0.57	104	124	265

Owned with: **JC Heiken and Sons, Sitz Angus**

SITZ Foundation 9473

REG: 20692420	SIRE: S Architect 9501	MGS: SITZ Logo 12964				
CED	BW	WW	YW	SC	CLAW	
2	3.1	105	168	2.20	0.41	
ANGLE	PAP	HP	MILK	TEAT	UDDR	
0.44	-1.01	18.4	19	0.66	0.74	
FL	CW	MARB	REA	$M	$B	$C
1.08	72	0.73	0.71	114	156	316

Owned with: **Schufelberger Ranch, Elwood Angus, Sitz Angus**

SITZ Contractor 9453

REG: 20692507	SIRE: S Architect 9501	MGS: SITZ Vigilante 11830				
CED	BW	WW	YW	SC	CLAW	
10	-1.3	78	141	1.45	0.40	
ANGLE	PAP	HP	MILK	TEAT	UDDR	
0.44	-3.01	17.5	24	0.34	0.53	
FL	CW	MARB	REA	$M	$B	$C
1.07	69	0.47	0.70	88	153	286

Owned with: **Select Sires, Sitz Angus**

SITZ Unity 468M

REG: 20913496 **SIRE**: Connealy Commerce **MGS:** SITZ Resilient 10208

CED	BW	WW	YW	SC	CLAW	
10	1.8	91	151	1.27	0.24	
ANGLE	PAP	HP	MILK	TEAT	UDDR	
0.36	-1.33	8.1	28	0.63	0.53	
FL	CW	MARB	REA	$M	$B	$C
1.14	60	0.73	0.67	92	142	276

Owned with: **Lazy S & K LLC, Sitz Angus**

SITZ Gospel 716M

REG: 20898712 **SIRE**: GB Fireball 672 **MGS:** SITZ Stellar 726D

CED	BW	WW	YW	SC	CLAW	
5	2.4	82	147	1.29	0.42	
ANGLE	PAP	HP	MILK	TEAT	UDDR	
0.33	-0.16	11.1	26	0.64	0.57	
FL	CW	MARB	REA	$M	$B	$C
1.11	71	1.01	1.21	68	197	324

Owned with: **Grimmius Cattle Co, Sitz Angus**

SITZ Prevail 10114

REG: 20915887 **SIRE**: SITZ Continuity **MGS:** SITZ Accomplishment 720F

CED	BW	WW	YW	SC	CLAW	
12	-0.1	85	152	1.45	0.44	
ANGLE	PAP	HP	MILK	TEAT	UDDR	
0.39	0.30	15.8	30	0.62	0.60	
FL	CW	MARB	REA	$M	$B	$C
1.14	65	0.51	1.20	90	159	296

Owned with: **Barber Ranch, GKB Cattle, Sitz Angus**

SITZ Leverage 700M

REG: 20912562 **SIRE**: Raven Republic I564 **MGS:** SITZ Upward 307R

CED	BW	WW	YW	SC	CLAW	
9	-0.3	73	133	0.60	0.40	
ANGLE	PAP	HP	MILK	TEAT	UDDR	
0.39	0.25	12.5	29	0.57	0.76	
FL	CW	MARB	REA	$M	$B	$C
1.19	61	0.79	0.39	100	145	288

Owned with: **Teddy Crowley, Sitz Angus**

SITZ Complete 10323

REG: 20652224 **SIRE**: SITZ Prodigy 12000 **MGS:** SITZ Profile 1160

CED	BW	WW	YW	SC	CLAW	
6	2.9	91	156	1.53	0.39	
ANGLE	PAP	HP	MILK	TEAT	UDDR	
0.37	0.04	14.4	31	0.57	0.51	
FL	CW	MARB	REA	$M	$B	$C
1.18	78	0.85	1.04	90	189	335

Owned with: **Griffin Land & Cattle**

Semen

Sale Week Special Order March 9 -15, 2026 and Save

SITZ Empire 11454 — REG: 20905820	$25
SITZ Apex 10554 — REG: 20905820	$25
SITZ Intellect 687L — REG: 20905820	$18
SITZ Insignia 12031 — REG: 20905820	$18
SITZ Centennial 11702 — REG: 20905820	$18
Bear Mtn Pilot 1520 — REG: 20905820	$22
SITZ Threshold 9901 — REG: 20905820	$22
SITZ Leverage 700M — REG: 20905820	$18
SITZ Prevail 10114 — REG: 20905820	$25
Poss Relevance 1915 — REG: 20905820	$18
BUBS Southern Charm AA31 — REG: 20905820	$15

Orders Pending Availability

SITZ Empire 11454

SIRE: SITZ Royalty 1299 **MGS:** SITZ Logo 8148

CED	BW	WW	YW	SC	CLAW
11	-1.5	88	150	1.08	0.39
ANGLE	PAP	HP	MILK	TEAT	UDDR
0.52	-3.30	14.1	34	0.92	0.79
FL	CW	MARB	REA	$M	$B	$C
1.12	66	0.74	1.01	101	159	307

Owned with: BarberRanch, GKBCattle, SitzAngus

SITZ Apex 10554

SIRE: SITZ Threshold 9901 **MGS:** S A V Rainfall 6846

CED	BW	WW	YW	SC	CLAW
11	-1.7	82	137	1.40	0.46
ANGLE	PAP	HP	MILK	TEAT	UDDR
0.47	-0.17	11.8	24	0.64	0.61
FL	CW	MARB	REA	$M	$B	$C
1.15	49	0.58	0.57	104	124	265

Owned with: JC Heiken and Sons

SITZ Intellect 687L

SIRE: B A R Dynamic **MGS:** SITZ Stellar 726D

CED	BW	WW	YW	SC	CLAW
14	-3.5	90	149	1.64	0.38
ANGLE	PAP	HP	MILK	TEAT	UDDR
0.35	0.95	11.1	27	0.80	0.75
FL	CW	MARB	REA	$M	$B	$C
1.09	68	1.14	0.62	83	171	305

Owned with: Palmer Angus, Sitz Angus

SITZ Insignia 12031

SIRE: SITZ Logo 8148 **MGS:** LD Capitalist 316

CED	BW	WW	YW	SC	CLAW
9	-0.4	83	140	0.96	0.35
ANGLE	PAP	HP	MILK	TEAT	UDDR
0.49	-1.42	13.6	22	1.12	1.03

FL	CW	MARB	REA	$M	$B	$C
1.07	57	0.83	0.84	98	147	289

Owned with: Don Zimmbelman, Sitz Angus

SITZ Centennial 11702

SIRE: SITZ Logo 8148 **MGS:** SITZ Stellar 726D

CED	BW	WW	YW	SC	CLAW
3	0.2	86	147	0.54	0.36
ANGLE	PAP	HP	MILK	TEAT	UDDR
0.52	-1.32	15.4	22	0.92	0.81

FL	CW	MARB	REA	$M	$B	$C
1.17	76	0.38	1.03	95	162	305

Owned with: Dry Fork, Sitz Angus

Bear Mtn Pilot 1520

SIRE: Tehama Patriarch F028 **MGS:** KG Justified 3023

CED	BW	WW	YW	SC	CLAW
9	-2.8	73	132	0.60	0.31
ANGLE	PAP	HP	MILK	TEAT	UDDR
0.59	-3.02	15.8	30	0.76	0.44

FL	CW	MARB	REA	$M	$B	$C
1.03	53	0.91	0.28	87	154	287

Owned with: Ellingson Angus, Sitz Angus

SITZ Threshold 9901

SIRE: Musgrave 316 Exclusive **MGS:** SITZ Invasion 574D

CED	BW	WW	YW	SC	CLAW
5	-0.3	86	148	1.78	0.38
ANGLE	PAP	HP	MILK	TEAT	UDDR
0.50	1.33	10.2	25	0.69	0.70

FL	CW	MARB	REA	$M	$B	$C
1.08	59	0.92	0.50	75	154	275

Owned with: Split Diamond Ranch, Sitz Angus

SITZ Leverage 700M

SIRE: Raven Republic I564 **MGS:** SITZ Upward 307R

CED	BW	WW	YW	SC	CLAW
9	-0.3	73	133	0.60	0.40
ANGLE	PAP	HP	MILK	TEAT	UDDR
0.39	0.25	12.5	29	0.57	0.76

FL	CW	MARB	REA	$M	$B	$C
1.19	61	0.79	0.39	100	145	288

Owned with: Teddy Crowley, Sitz Angus

SITZ Prevail 10114

SIRE: SITZ Continuity **MGS:** SITZ Accomplishment 720F

CED	BW	WW	YW	SC	CLAW
12	-0.1	85	152	1.45	0.44
ANGLE	PAP	HP	MILK	TEAT	UDDR
0.39	0.30	15.8	30	0.62	0.60

FL	CW	MARB	REA	$M	$B	$C
1.14	65	0.51	1.20	90	159	296

Owned with: Barber Ranch, GKB Cattle, Sitz Angus

Poss Relevance 1915

SIRE: Woodhill Relevance **MGS:** Poss Hoover Dam 2509

CED	BW	WW	YW	SC	CLAW
1	2.9	80	132	0.15	0.39
ANGLE	PAP	HP	MILK	TEAT	UDDR
0.42	4.40	14.4	19	0.90	0.80

FL	CW	MARB	REA	$M	$B	$C
1.05	57	0.99	0.94	95	168	313

Owned with: Hamilton Farms, Sitz Angus

BUBS Southern Charm AA31

SIRE: Silveiras Conversion 8064
MGS: Connealy Stimulus 8419

CED	BW	WW	YW	SC	CLAW
0	3.3	66	114	2.10	0.43
ANGLE	PAP	HP	MILK	TEAT	UDDR
0.47	2.92	10.5	29	0.71	0.66

FL	CW	MARB	REA	$M	$B	$C
0.94	42	0.93	0.94	55	159	261

Owned with: Bub Ranch, Spring Cove Ranch, Sitz Angus

SITZ Angus

Call 406-683-5277
TO PLACE ORDER
OR Email
SITZAngus.com

61st Annual
FALL BULL SALE

December 3, 2026 | Harrison, MT

450 Coming 2-Year Old Bulls | 350 SITZ Bred Heifers | 150 Commercial Cows

Selling Sons of SITZ Resilient, SITZ Royalty, SITZ Eternity, SITZ Foundation, SITZ Heritage, SITZ Dignity, SITZ Centennial, M Diamond Ranahan, LAR Man in Black, Ellingson Hi-Range, S Armstrong

Bob Sitz
(406) 581-9153 | SITZAngusRanch@gmail.com

Jim Sitz
(406) 683-5277 | SITZAngus@gmail.com

Tammi Sitz
(406) 683-5277 | SITZAngus@gmail.com

Joe Jones
(208) 670-2364 | joejones@SITZAngus.com

SITZ Angus
9100 MT HWY 91 North
Dillon, Montana 59725

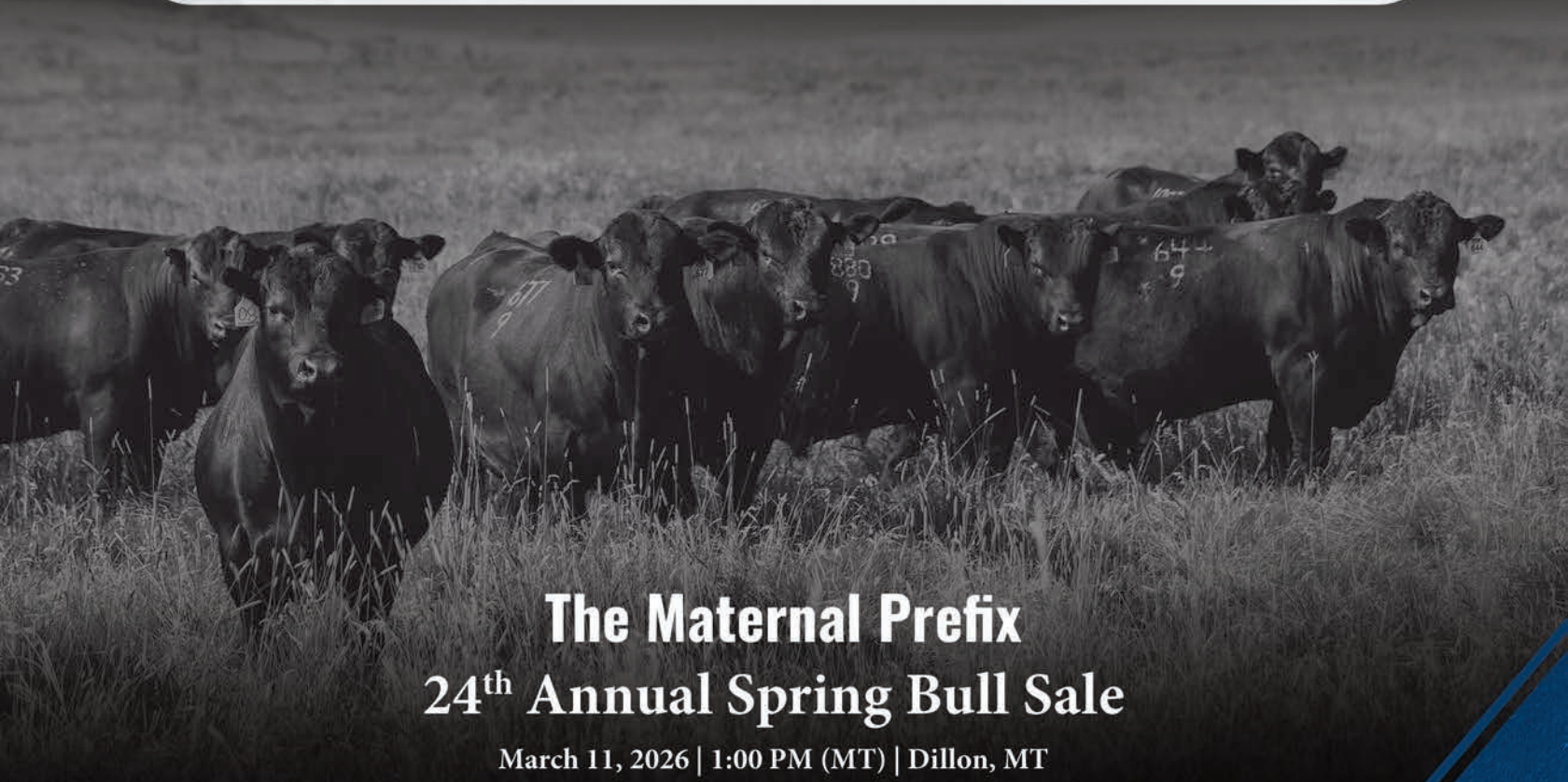

The Maternal Prefix

24th Annual Spring Bull Sale

March 11, 2026 | 1:00 PM (MT) | Dillon, MT